Eight Parts and Sunday Magazine—132 Pages.

Part I—Telegraph-News Sheet—12 Pages.

The Times
LOS ANGELES

Twenty-seventh Year.

MINIMUM TEMPERATURES: Boston, 44; New York, 44; Washington, 52; Pittsburgh, 50; Cincinnati, 46; Chicago, 40; Kansas City, 42; St. Paul, 32; Jacksonville, 72; LOS ANGELES, 48.

PER ANNUM, $9.00 | Per Month, 75 Cents, or 2 1-2 Cents a Copy.

SUNDAY MORNING, APRIL 12, 1908.

On All News Stands, Trains and Streets. | 5 CENTS

THE PAPER TODAY

Number of Parts..... 8
Number full-sized Pages....100
Sunday Magazine..... 32
Reading Matter 71
Advertising (Pages) 61
Total Pages 132
EDITION (No of Copies) 78,000

THE WEATHER.

BRIEF REPORT.

FORECAST—For Los Angeles and vicinity: Fair; light southwest winds. For San Francisco and vicinity: Unsettled, with fog; fresh southwest winds.

Sun rises, 5:26; sunset, 6:22; moon rises, 4:21 a. m. Monday.

YESTERDAY—Maximum temperature, 76 deg.; minimum, 48 deg. Wind 6 p. m. west; velocity, 1 mile; 5 p. m., northwest; velocity, 6 miles. At midnight the temperature was 57 deg.; rainfall, 0.

TODAY—At 2 a. m. the temperature was 53 deg.; foggy.

For the complete weather report, including comparative temperatures, see page 17, part V.

POINTS OF THE NEWS.
IN TODAY'S ISSUE OF
The Times

INDEX.

Anger'd.
Bear's Head Northward.
Bone Grim Strength.
Cuts From the Political Pot.
Dots of News From Middle West.
Echoes of Pacific Slope States.
Events From Other Climes
Farmer's Sunny Side.
Felons of Prison Life.
Fiction: Back Johnnie Note.
Fire Engines Phone Coming.
Fruits to Combine.
Gossip of Los Angeles County.
Happenings in South Counties' News.
Hotels in Brief: Vital Records.
Insurance Question Is Up.
Irrigation After River Bed.
Island of Wilson Peak.
Lecture Bureau to Insurance Men.
Letters to the Page: Pen Points.
Lodges: Will Visit The Times Lancer.
Mining Incorporation Statement.
Miscellaneous: News of Courts.
Music: Gossip Cabinet.
Obituary: "Bricklayer."
Oil: Fields: Official Time.
Orange Crop: Pain, Poverty.
Personal: Pen Pith Orange Market.
Pictorial.
Pomona Colorado Valley.
Press Women's Funeral.
Prize Stories: American Literary Contest.
Public Well in San Francisco.
Pumpkins Raised a Mountain.
Religious News: In the Earth.
Review of the Page: J. J. Hill Writes.
Rubber Tires: Clearinghouse.
Salesmen's Advertising.
Salt Lake Real Estate Review.
Sanitation: Lots and Land.
Society: Times Cooking Contest.
Sporting Reports: Financial.
Steamship Report: Shipping.
Street Buildings Planned.
Sugar Beet Industry.
Theaters: Gossip of the Stage.
Theaters and Musicians: Art.
Topics in Los Angeles Society.
Town Stories in California.
Trolley Hits His Cousins.
Vaudeville Stage in Venezuela.
Wheat Literature: Reading Books.
Women: Ancient Civilization.
Women's Clubs and Women.
Work-and-All Group.
Yachting.
Yarns: Finish in the Pace.
Yarns: Story Beaten by Gardiner.
Yarns: Tacking on Long Beach Sands.
Yarns: Time Car Sea to Sea.
Yarns: Who Was at Baseball.
Yarns: Wrecking of the Saints.
Yarns: Yarns Britt Knocked Out.
Yarns: Yarns Trophies for Preps.
Yarns: Yarns Wrestling at the Beach.

SYNOPSIS.

CITY. Old corner saloon in... Tomorrow: election storm signal... Many Southern California... Seventeen-year-old Polytechnic High School girl stirs navy with submarine project....River bed... Electric line road....Three automobiles....Board of Education... statement....Competition as... for contract for building railroad... Owens Valley along the line of the... Los Angeles aqueduct....Representatives of Royal Arch claim to have secured... conditions to frontage necessary... for first outlaws in Sixth Ward... Corner....Witness fails to appear... in bunco-doctor case....Baltimore... Methodists Rev. Dr. Robert McIntyre... will be made a bishop....Shriner... Temple at least $7500 for the Children's endowment....Double-header... Burgess big note and Johnnie Kilpatrick... Down near end.

SOUTHERN CALIFORNIA. Young... Riverside with liquor, beats his... wife, shoots himself to death in... Pasadena....Problem of wicked... Pasadena eternal in Long Beach.... Pasadena visitor in Riverside.... Pasadena broken arm nervily stops... Pasadena in Monrovia....Boatmen in... San Pedro for 50-cent rate to... Catalina.

SPORTING. The sixteen battleships of the Atlantic squadron depart... Magdalena Bay and sail... Rear-Admiral Evans is expected... Three Los Angeles physicians... Clerk of getting jury to try... Thaw with painful slowness.

Perhaps you have never tried sending your printing orders to this big plant, the largest on the coast.

Very likely you will be surprised at the low cost during high-grade printing, excellent type arrangement, clear-cut new styles of type, superior press work. Better printing for less money.

Write for estimates.

The Times Printing House
Broadway

INDISCREET.

ASQUITH ANGERED.

Woman Spoiled All His Plans.

Mrs. Keppel Held Responsible for Revealing State Secret.

King's Favorite Made Indiscreet Remark at a Dinner Party.

Forced Reorganization of Cabinet in Full Glare of Publicity.

[BY DIRECT WIRE TO THE TIMES.]

LONDON, April 11.—[Exclusive Dispatch.] How Mrs. George Keppel, the King's favorite, and known as the "most fascinating woman in England," precipitated a British ministerial crisis is all the talk in political circles.

When Sir Henry Campbell-Bannerman sent his resignation to King Edward at Biarritz, Friday, April 3, by special messenger, the intention was that it should not be made public until Monday, April 13. This was by arrangement with Herbert Asquith to give him time to quietly complete a plan of Cabinet reconstruction before proceeding to Biarritz to see the King, and also to enable the government to proceed with the business of Parliament in a couple of days before the date already arranged for adjournment over the Easter recess.

This, in view of the immense mass of legislative work before the House of Commons, was of importance to the government.

The King received Bannerman's resignation last Sunday morning and at luncheon that day a remark, let fall it is said by Mrs. Keppel, was seized upon by one of the company, a French diplomat, who immediately telegraphed the French Premier that Bannerman had sent in his resignation. Premier Clemenceau at once communicated the news to the official paper, the Temps, which published it Sunday.

[illegible] that Mrs. Keppel did not say during [illegible] that Bannerman had resigned, but made some remark about a possible resignation in the King's holiday arrangements, which the keen Frenchman certainly interpreted as indicating the statesman's actual or imminent retirement.

When the announcement was published in the Temps, there was nothing for it but to make a clean breast of the secret, and so the King gave an authorized announcement to a news agency.

Asquith was dumbfounded, and desperately angered when inquiry at his house Sunday evening showed that all his plans had been shattered, and that the Cabinet reconstruction, which was to have been completed secretly and disclosed only when finished, would have to be carried on in the full blaze of publicity, hampered by press and political influences, and that ten days of the Parliamentary session would be lost when every hour is valuable.

It will be impossible, of course, to carry on the House of Commons during the reconstruction, because, if the ministerial party were concentrated at Westminster, the Commons lobbies would be a maelstrom of intrigue and sectional feuds, threatening the stability of Asquith's administration from the very outset of its career.

As it is, the premature disclosure has made his task enormously more difficult and intensified his known dislike of press interference with his schemes, and it accounts for his display of even more than ordinarily brusque rudeness.

LOBBYING BY POKER BARRED.

Oklahoma Legislature Protects Itself from Gambling Schemes of Corporation Representatives.

[BY DIRECT WIRE TO THE TIMES.]

GUTHRIE (Okla.) April 11.—[Exclusive Dispatch.] In order to stop a practice which is said to have prevailed during former sessions of the Legislature, by which a lobbyist, in order to get protection, would engage in a poker game with a member of the Legislature, whose influence was desired, and lose to him, the Senate today added an amendment to the Ellis-Durham Lobby Bill from the House making it a felony for any lobbyist to engage in a game of chance with any members of the Legislature during a session.

The bill was passed finally by the Senate. It makes lobbying in secret a misdemeanor and attempting to bribe a member of the Legislature a felony.

GOVERNOR STARTS SOUTH.

SAN FRANCISCO April 11.—Gov. Gillett's staff left San Francisco at 4 p.m. today to visit San Diego and participate in the reception to the fleet in that city and Los Angeles. The party occupied two special cars with those in excess of what these coaches would accommodate going into other cars of the train. They expect to remain in San Diego until April 18, when they will go to Los Angeles for the reception to the fleet in the latter city.

The present intention is to remain in Los Angeles until April 25, on which date the Governor and his staff will return to San Francisco.

Gov. Gillett is much improved in health. He will leave at 4 p.m. tomorrow for the south.

WOMAN'S SLIP OF TONGUE HAS GRAVE RESULTS.



Mrs. George Keppel,

known as the "King's Favorite," and often styled "the most fascinating woman in England," who revealed the secret of Campbell-Bannerman's resignation to a French diplomat by an indiscreet remark at a dinner party.

EARLY MORNING FIRE TAKES COSTLY WARES.

Flames Break Out in the Parmalee-Dohrman Warehouse at Second Street and Central Avenue and Cause Much Loss.

FIRE which broke out at five minutes after 2 o'clock this morning in the warehouse of the Parmalee-Dohrmann Company at Second street and Central avenue did probbaly $50,000 worth of dmage. It may amount to a good deal more.

It started on the west side of the building near two brick double doors. It burned up toward the roof and soon spread to a lot of valuable vases and other such ware packed in excelsior. This fed the flames and made it a very hot fire to fight.

The warehouse is divided into three sections. About everything in the second section was apparently greatly damaged if not destroyed.

The alarm was turned in by Night Watchman MacKenzie, who broke into the building before the department arrived.

C. A. Parmalee, a member of the firm, stated that the goods damaged or destroyed were oriental ware and very valuable. He said they were heavily insured.

At 2:50 o'clock the fire, which had apparently been under control, broke out worse than before and seemed likely to spread, notwithstands the department was making a hard fight against it.

VENEZUELA.

CASTRO USES MORE INSOLENT LANGUAGE.

[BY THE ASSOCIATED PRESS—P.M.]

CARACAS (Venezuela) April 8, via Willemstadt, April 11.—President Castro returned yesterday from La Victoria, after an absence from the capital of two months.

His arrival is followed today by an editorial in Constitucional, the organ of the President, in which the report on the Venezuelan situation made in 1905 by W. J. Calhoun, special commissioner of the United States to Venezuela, is characterized as unjudicial and petty, and in which the American note submitted by Minister Russell, with regard to the American claims against Venezuela, is called intemperate and aggressive.

WASHINGTON GETS WORD.

[BY THE ASSOCIATED PRESS—P.M.]

WASHINGTON, April 11.—President Castro's caustic reply to the complaint filed at Caracas regarding the opening of mail sacks containing mail for the gunboat Tacoma, at the La Guaira postoffice, has reached the State Department.

The La Guaira postoffice received eighty-three sacks of mail, three of which were for the Tacoma. The sacks were all opened. No mail was lost, and it is believed not to have been disturbed in any way. No indication is given at the State Department as to what will be the next step.

THE ADMIRAL.

EVANS GAINS STRENGTH; SPECIALISTS REPORT.

[BY DIRECT WIRE TO THE TIMES.]

PASO ROBLES, April 11.—[Exclusive Dispatch.] Drs. Lasher, Edwards and Bryant came here today from Los Angeles and made examination of Admiral Evans, after which they issued the following statement, signed by them:

"After a consultation with Admiral Evans's physicians and examination of the patient, we are of the opinion that Admiral Evans should remain at Paso Robles till such time as his physician thinks he is strong enough to leave. We believe that the treatment which he is now receiving is a proper one and should be continued."

Henry T. Scott came down from San Francisco today and called on the admiral. Mr. Scott is an old friend and the visit did the admiral a lot of good. Gen. and Mrs. Wankowski of Los Angeles also called.

The admiral continues to show steady improvement and to gain strength. He suffered somewhat last night from pain in the left knee, but this is subsiding and the physicians say it was due to the treatment he is undergoing.

NEGROES MAKE THREATS.

Talk of Assassinating Governor of Oklahoma and Burning the State Capital.

[BY DIRECT WIRE TO THE TIMES.]

DALLAS (Tex.) April 11.—[Exclusive Dispatch.] A threatening letter was received today by newspapers in which the writer asserted that Gov. Haskell of Oklahoma and Bud Ledbetter, the Chief of Police of Muskogee, are to be assassinated and the city of Guthrie, capital of the State of Oklahoma, burned by negroes.

The letter is an outgrowth of the Jim Crow law passed by the Legislature and recently put into effect. It has been rigidly enforced by Gov. Haskell and in addition Chief Ledbetter has ordered all negroes not employed to leave Muskogee.

Every gambling-house and saloon in the city has been closed. Detectives are shadowing the negroes and guarding Gov. Haskell.

LEACH ACCEPTS JOB.

MANILA, April 12.—John S. Leach, Public Printer of the Philippines, who, on April 4, was nominated by President Roosevelt as Public Printer to succeed Charles A. Stillings, resigned, has wired his acceptance of the position. He will start for Washington May 1, going probably by way of Siberia and Europe.

FRENCH AEROPLANE MAKES RECORD-BREAKING FLIGHT.

[BY DIRECT WIRE TO THE TIMES.]

PARIS, April 11.—[Exclusive Dispatch.] Leon De La Grange captured the aeroplane record this evening on the Issy drill grounds in the presence of representatives of the aero clubs.

The course was a triangular one, with the sides of 350, 270 and 200 meters.

Beginning at a height of two meters he touched ground in the first round and then slightly again in the second. He then increased the height of the aeroplane to four meters and made four complete rounds. He began the fifth round, but suddenly cut off the power, saying:

"I can do no more; I am exhausted. The maneuvering of the equilibrator and helm have been so fatiguing that my arms have given out. I was in the air for 555 seconds, the last 390 seconds without being within touching distance for at least two and a half miles."

THE FLEET.

BATTLESHIPS ARE HEADED NORTHWARD.

Fleet Weighed Anchor at Magdalena Bay at Four O'clock Yesterday Afternoon—Is Scheduled to Arrive at San Diego Tuesday One P. M.

[BY THE ASSOCIATED PRESS—P.M.]

SAN DIEGO, April 11.—The Atlantic fleet of sixteen first-class battleships began today the last leg of its originally-planned cruise from Hampton Roads to the Golden Gate. The four divisions of the fleet weighed anchor at 4 p.m., and three-quarters of an hour later were threading their way out of Magdalena Bay in the wake of the flagship Connecticut.

The commanding figure on the after bridge of the flagship was that of Rear-Admiral Charles M. Thomas, who began the journey to the Pacific as head of the second squadron, but who was promoted to command during the enforced absence of Rear-Admiral Robley D. Evans, the commander-in-chief.

Sailing in single-column formation, according to a dispatch received here, the ships passed Sail Rock, and, rounding Entrada Point, one of the headlands marking the gateway to the harbor, turned in a long circle to the north. The six black-hulled destroyers of the torpedo flotilla, after a parting salute to the big white vessels, and the historic stay of the American battleships in the Mexican bay was at an end.

An easy journey of 620 miles lies before the fleet, which is scheduled to arrive here and anchor off Coronado beach at 1 p.m. on Tuesday. Admiral Thomas has allowed sixty-nine hours for the run up the coast, requiring an average of only nine knots an hour. The ships started away at the usual cruising speed of ten knots, however, and will slow down during the latter part of the journey. The early hour of departure was fixed to guard against the possibility of delay in a fog.

When the ships reach San Diego they will have logged 13,569 knots since their departure from Hampton Roads on December 16 last. The Connecticut has 1240 knots additional to her credit on account of the trip to this port last week to bring Admiral Evans ashore, and her subsequent return to Magdalena Bay.

Every coast city from San Diego to San Francisco is to see the fleet during the next four weeks, it having been arranged that at all points where no stop is scheduled, the ships will pass as close to shore as possible, always being well within the range of vision of persons gathered along the bluffs and beaches.

ANNIVERSARY.

GET BACK TO BREAD LINE.

CHICAGO CALIFORNIANS TO HOLD UNIQUE CELEBRATION.

Great Earthquake and Fire Will Be Commemorated on Anniversary of the Disaster and Thirteen Forty-niners in Flannel Shirts Will Be Guests of Honor.

[BY DIRECT WIRE TO THE TIMES.]

CHICAGO, April 11.—[Exclusive Dispatch.] Californians will form a "bread line" in Chicago next Saturday night at a "jinks and banquet," to be given in commemoration of the second anniversary of the San Francisco earthquake and fire.

The bread line, which was a sight never to be forgotten during the days following the great disaster, when the rich and the less fortunate met on common footing glad to receive the provision allowance doled out to them by the authorities, will be reproduced. Conditions that prevailed after the earthquake days will be presented as accurately as possible.

There will be thirteen of the original '49ers—men who braved incredible hardships in their search for gold in the old days. They will be guests of honor. Some of them will wear flannel shirts in memory of that eventful period in the history of the Golden State. Nothing formal will be permitted at the dinner.

It is expected that over 200 former residents of California will meet at the banquet, which will be given under the auspices of the University of California Club.

The invitations, which are unique, are addressed:

"To all Californians who have lived there, wintered there, summered there, or dream of getting back there to live before they die.

"An invitation is extended to join in a commemorative day jinks and banquet to be given under the auspices of the University of California Club of Chicago, Saturday evening, April 18. It is, of course, unnecessary to remind any one that this is the anniversary of the great earthquake and fire of two years ago. Some of us were there and some were not, but we all have occasion to remember it and probably will all be glad to join in a sort of an entertainment calculated to help us forget it."

TRANSFERS CUT OFF.

NEW YORK, April 11.—[Exclusive Dispatch.] Transfers from car lines controlled by the Third Avenue Railway Company to those operated by the Metropolitan Street Railway Company and vice versa ceased last night. This curtailment of the transfer privilege is a part of Thomas F. Ryan's scheme of Metropolitan car system disintergration. Over 38,000,000 passengers have annually enjoyed their transfer privileges. Their loss is the gain of the traction stock speculators.

THE FAR EAST.

TO CRUISE IN ASIATIC WATERS.

PHILIPPINE FLEET GOING ON ANNUAL VOYAGE.

Third Squadron of Pacific to Leave Manila Soon for an Absence of Three or Four Months—Rockhill Returns from Trip to Chinese Interior.

[BY THE ASSOCIATED PRESS—P.M.]

WASHINGTON, April 11.—The Philippine fleet, technically known as the third squadron of the Pacific, under command of Rear-Admiral Hemphill, will leave Manila soon for its annual summer cruise in Asiatic waters.

Admiral Hemphill is entirely independent of direction from the Navy Department respecting his movements on this cruise, but it is the impression here that he will, as usual, make his base at Chefoo in the Yellow Sea. From there it is usual to make practice cruises to various Chinese and Japanese ports, and to carry out a regular system of maneuvers. The cruise generally extends over a period of from three to four months.

While it is asserted with positiveness that no directions or suggestions have gone to Admiral Hemphill respecting the Chinese boycott of Japanese goods developing as the result of the Tatsu Maru seizure and release, it is evident that officials here will feel a satisfaction in having the American flag afloat in Chinese waters.

There is an inclination here to minimize the boycott movement. Reports which have reached here are meager, no mail advices having been received.

Mr. Rockhill, it is reported, has just completed his annual trip up the Yangtse-Kiang River, where he made official calls on the viceroys of New Chwang and Han Kow provinces. Return calls were received by Mr. Rockhill aboard the American cruiser which conveyed him on the 1500-mile river trip.

WILL ADOPT CATHOLICISM.

Cardinal Gibbons Cables Pope Pius That All Difficulties in Miss Elkins's Case Are Overcome.

[BY DIRECT WIRE TO THE TIMES.]

ROME, April 11.—[Exclusive Dispatch.] The Pope has received a cablegram from Cardinal Gibbons, announcing that all difficulties in regard to the conversion of Miss Katherine Elkins have been overcome. It is learned in official circles that her marriage to the Duke of the Abruzzi is certain.

DINNER AT WHITE HOUSE.

WASHINGTON, April 11.—President and Mrs. Roosevelt entertained a distinguished company at dinner at the White House tonight. The guests included Baron Rosen, the Russian Ambassador; Secretary of the Navy Metcalf, Assistant Secretary of State and Mrs. Bacon, Representative and Mrs. Longworth Mrs. Whitelaw Reid and Mr. and Mrs. Humphrey Ward.

ANARCHY.

POPE IS MENACED.

Reds Plot to Kill Pius X.

Secret Police of Paris Keep Sharp Watch on All Anarchists.

Pontiff's Letter to Queen of Portugal Incurs Hatred of Assassins.

Head of Catholic Church Advises Severity Toward Murderers.

[BY DIRECT WIRE TO THE TIMES.]

PARIS, April 11.—[Exclusive Dispatch.] The secret police of this city are keeping a sharp watch on all anarchists, because evidence has been found that the reds are planning to assassinate Pope Pius X.

The reason why the head of the Catholic Church, who has hitherto been exempt from anarchist violence, has incurred their hatred is that the contents of a personal letter sent by Pope Pius to Queen Amelie of Portugal immediately after the murder of her husband and oldest son, have become known.

In the letter the Pope told the Queen that it was her duty as Queen and mother to stand at the young King Manuel's side and continually admonish him to use the greatest severity in dealing with anarchists, as leniency would be taken as a sign of weakness, and would surely result in the murder of the King.

Pope Pius is even quoted as having said that only by garroting and beheading all anarchist leaders could the anarchistic evil be stamped out of existence.

The Paris police are in constant communication with the Italian, Spanish and Portuguese police.

LAWLESSNESS.

"RED EMMA" IS COMING WEST.

BREAKS LOOSE AGAIN IN TIRADE AGAINST PRESIDENT.

Denounces Him as "an Ignorant Autocrat" and Predicts "Revolution With Blood" to Be Brought About by Anarchists Through "General Strike of Working Class."

[BY DIRECT WIRE TO THE TIMES.]

SALT LAKE (Utah) April 11.—[Exclusive Dispatch.] Emma Goldman, "queen of anarchists," lost no time on arrival here to berate everybody connected with law and order, and was particularly virulent toward President Roosevelt.

She discussed with avidity the recent message of the President to Congress relating to anarchy, and scored the author of the message as "an ignorant autocrat." She declared:

"The strength of the anarchists is growing very fast in America. We are especially strong in San Francisco, New York and Chicago. Our ideals must and will be realized. It will take a revolution with blood, but this great question of the rights of the masses cannot be settled with pink teas and kid gloves."

The anarchist leader is here for a series of three lectures. She will go from here to the Coast, lecturing in Los Angeles, San Francisco and other cities.

"We want to educate the masses up to the point where they will know what it means to be their own individual governors," she continued. "The change will come in time. The oppression by the government must and will cease. The change will come through general strike of the working class, and when that time comes the present form of government will be at an end.

PRINCIPLES DEFINED.

"I only hope that blood will not flow so freely as it did during the French Revolution."

She was asked to define the principles of anarchy, and she replied:

"Anarchism is a state of society based on valuable coöperation of the individuals, with individual liberty and with the absence of all statute laws and government.

"The government, not the people, causes acts of violence. Take the history of the world and you will find that in every case the people have arisen against a more or less corrupt government."

The Goldman woman was bitter in her denunciation of President Roosevelt, and her lips curled in an expression of indignation and scorn as she referred to his message to Congress, a few days ago.

"KNOWS NOTHING."

"President Roosevelt knows absolutely nothing that he is talking about when he discusses anarchy," she said, as her eyes flashed defiance and her face showed heated animation. "It would be a good thing if Congress would pass a law compelling the President of the United States to read and study up on a number of subjects before he sends messages to Congress. He should at least read up and study the subject of anarchism before he

(Continued on Fourth Page.)

POLITICAL.

HUGHES IS INDORSED.

New York Republicans Support Governor.

Delegates Instructed to Urge His Nomination.

Opposition Quickly Squelched by the Leaders.

[BY THE ASSOCIATED PRESS—P.M.]

NEW YORK, April 11.—Gov. Charles E. Hughes was indorsed as New York's Republican candidate for President by that party's State convention held today, and the four delegates-at-large with their alternates, elected to the Chicago National Republican Convention were instructed to use all honorable means to bring about his nomination.

The four delegates-at-large are Gen. Stewart L. Woodford, ex-Mayor Seth Low of this city; Frederick R. Hazzard of Syracuse, and E. H. Butler of Buffalo.

The convention—the thirteenth held to elect delegates-at-large to the national convention—was a repetition in its distinctive features of the Oneida convention of 1880, when Roscoe Conkling sought vainly to have not only the delegates-at-large, but the Congressional delegates also, instructed for Ulysses S. Grant.

Ex-State Senator Edgar Brackett of Saratoga, president of the Hughes State League, started a sharp debate by presenting a minority report from the Committee on Resolutions to amend the resolution indorsing Gov. Hughes, and to instruct the delegates-at-large to work for him and the other delegates to "persistently labor for his nomination until a nomination is made."

Mr. Brackett's action caused the thousand-odd delegates and the hundreds of spectators who filled the galleries, much excitement. When the debate had reached a point of spirited tension, Speaker Wadsworth moved that the question of adopting the majority report of the Committee on Resolutions, containing the indorsement of Gov. Hughes along the lines of the convention indorsement of Levi P. Morton, in 1894, and that of President Roosevelt in 1900, be put to the convention, and this majority report was adopted by a viva voce vote with only a few scattering "noes" heard above the shouts of the bulk of the delegates.

FORESTALL OPPOSITION.

Premonition of a turbulent session was felt before the opening of the convention when the Westchester county delegation at a caucus decided to protest against the indorsement of Hughes by voting against the Hughes resolution, and declaring for an uninstructed delegation. This plan was nullified by the unexpected action of Senator Brackett in submitting his minority report. In meeting this situation, the majority of the convention adopted a platform by a viva voce vote, and the Westchester delegation lost all chance of voting as a delegation against Hughes's indorsement.

The new Republican State Committee elected today held a brief session immediately after adjournment of the convention, and reelected former Lieut.-Gov. Timothy L. Woodruff as chairman.

Believing that the platform foreshadowed in several particulars the platform that will be adopted by the Chicago National Convention, more than usual interest attaches to its recommendations, which were confined practically to national issues.

Congressman J. Sloat Fassett, of Elmira, although not a member of the committee on resolutions, said in an interview that he had taken the resolutions to Washington a few days ago and carefully considered them there and that he felt assured that they would be most satisfactory to all the delegates.

The platform indorses in strong terms the administrations of President Roosevelt and Gov. Hughes and commends the policies of the Federal administration.

A revision of the tariff is favored and the action of Congress, in declining to revise the tariff by piecemeal, is indorsed.

Changes are advocated in the currency laws to provide a more elastic and satisfactory monetary system.

PLATT IS ABSENT.

It was not until State Chairman Woodruff announced ex-Gov. B. B. Odell and Herbert Parsons, chairman of the Republican County Committee, as a committee to escort former Lieut.-Gov. M. Linn Bruce to the platform as temporary chairman, that the first real demonstration occurred.

For the first time in a score or more of years Senator Thomas C. Platt, one time leader of the party in State councils, was not in his accustomed seat with the Tioga county delegation. It was said that Senator Platt was ill.a

There was lively applause when Chairman Bruce referred in his speech to President Roosevelt and Gov. Hughes.

The platform as adopted, after indorsing President Roosevelt's administration, says:

"His policies are the Republican policies and to them we pledge our continued loyalty and support.

"We believe in the impartial enforcement of the law and the rights of the individual in commercial, industrial and political affairs. We believe that corporations which take their right to exist from authority of government, should be under the regulation and supervision of the government. But we are unequivocally opposed to government ownership of such corporations.

"We believe in protection to American industries. That principle must be maintained, but we approve of such revision of the tariff schedules as will prevent injustice and inequalities by retaining customs duties which shall at least equal the difference between the cost of production at home and abroad.

"We indorse and approve the policy of Congress in failing to revise the tariff by piecemeal. We recommend a revision that will maintain the policy of the Republican party as opposed to that of the Democratic party, that the tariff should not be for revenue only, but first of all for the protection of American wage earners, manufacturer, producer and farmer in the struggle against foreign capital and labor for commercial and industrial supremacy.

ON THE CURRENCY.

"We favor such changes in the currency and banking laws as will meet the increased demands of business, satisfy the needs of the entire country and present at all times a stable and absolutely secure medium of exchange, and we urge upon Congress prompt action to this end."

The platform favors the upbuilding of the American navy; the speedy completion of the Panama Canal; the development of the American merchant marine; the improvement of the inland waterways; the reenactment of popular government in the Philippine Islands, and commends the movement for the settlement of international differences and also of all disputes between labor and capital by arbitration.

The platform concludes:

"We indorse the administration of Gov. Charles E. Hughes. As chief executive he has set an example of official courage and fidelity.

"Under his administration the business of the State has been so transacted as to merit and receive general commendation. It has been carried on economically and prudently. The public service has been upon a high plane.

"In the settlement of those economic questions in which the State, the individual and the corporations share in their rights and responsibilities, Gov. Hughes has striven to insure to each an exact measure of justice. His policies and his acts have been laid before the people like an open book.

"Relying upon his devotion to the interests of American citizens and trusting in his wisdom, his courage and his statesmanship, we direct the delegates this day chosen to present his name to the Republican National Convention to be held at Chicago, as New York's candidate, and to use all honorable means to bring about his nomination for President of the United States."

AS USUAL.

INSTRUCTIONS ARE FOR TAFT.

PHOENIX DELEGATES TO VOTE FOR OHIO MAN.

Republicans of Territory's Capital Hold Enthusiastic Convention in Which They Unanimously Indorse Administrations of Roosevelt and Kibbey.

[BY DIRECT WIRE TO THE TIMES.]

PHOENIX (Ariz.) April 11.—[Exclusive Dispatch.] Phoenix today instructed for Taft in the selection of thirty-one delegates to the Territorial Republican convention, which meets at Tucson next Saturday.

Gov. J. H. Kibbey heads the delegation, and will lead the fight in Tucson for instructions. The local convention was the best for years. It was made up of delegates elected under the regular committee call, and was unanimous and enthusiastic in support of Roosevelt, Taft and Gov. Kibbey.

Last Saturday a faction of anti-instructionists, headed by K. C. Adams, used force in an unsuccessful attempt to capture the polling-place in the first Phoenix precinct. In only one other precinct did they even have a ticket, and in that they were defeated, five to one. Yet today they held a rump convention in Phoenix with only about a score of attendants, and chose delegates to the Territorial convention.

Gov. Kibbey stayed this element in a red-hot speech from the regular platform, showing that the work of the so-called anti-instructionists was simply to the end that Roosevelt be discredited and Taft defeated. He termed the actions of the opposition dishonest, disgraceful, venal and indecent, and largely stimulated by the support of mining and railroad corporations to whom of late had been done tardy justice in the way of heavier tax levies.

One of the leaders of the anti-administration forces is C. F. Ainsworth, who headed the joint Statehood party at the last election. An offer of arbitration of the first precinct dispute was refused by the Adams faction.

The report of the board of arbitration sealed the administration First Ward delegation in today's convention, and declared the general charges of fraud to have been utterly without foundation.

ANGRY.

BRYAN MEN ARE AFTER JOHNSON.

SAVAGELY ATTACK MINNESOTA'S GOVERNOR IN CAMPAIGN.

Nebraskan's Publicity Bureau Voices Anger of Managers at Assaults and Issues Letter Calling Rival Candidate "Negative" and Possible Nomination "Unfortunate."

[BY DIRECT WIRE TO THE TIMES.]

WASHINGTON, April 11.—[Exclusive Dispatch.] Angered by the covert and open attacks made on Bryan by the Johnson managers, the Bryan men have retorted with savage attacks upon the Minnesota Governor.

The Bryan publicity bureau in Washington today gave out a letter from a Minnesota man, D. L. Savage of Minneapolis, which says of Gov. Johnson, among other things:

"John A. Johnson is a negative man, and any Democrat could have been elected Governor of Minnesota four years ago because of the bitter fight in the Republican party.

"The Republican party is thoroughly united this year, and will carry the State by 40,000 majority next fall. Johnson cannot carry the State, either for Governor or for President.

"If so unfortunate a thing should happen as the nomination of Johnson at Denver next July, he would not have enough electoral votes to pay for counting. The few men who are trying to boom Johnson are the ones who defeated Bryan eight years ago, and are not even a respectable minority in the Democratic party.

"We are not willing the bolters should rule. Johnson, in aiding and abetting the renegades, is doing himself and the party a great wrong. While Johnson is a nice man, he has not one element of greatness.

"It is the hope of the Republican party to be able to get enough Johnson votes to prevent Bryan's nomination, and the party is expending large sums of money to accomplish this end. It is well for the Democratic party to be vigilant."

WILLING TO BE BEHEADED.

TEHERAN, April 11 — [Exclusive Dispatch.] Anjoumens since yesterday have been gathered in the national assembly to protest against the illegal proceedings of the police in arresting recently the supposed actual authors of the bomb outrage which endangered the life of the Shaff.

It seems the police entered the apartments of a female to arrest one of the culprits, thus violating both the fundamental and religious laws.

At the preliminary examinations both of the prisoners refused to answer the questions put to them. They both said they were ready to be beheaded and cut to pieces, but would never give the names of their accomplices, who, whatever happens, will avenge them.



Willis L. Moore, LL.D., chief of the United States Weather Bureau since 1895.

HIGH FLYING.

ETHEREAL SPACE WILL BE PROBED.

AEROPLANES TO PENETRATE REGION ABOVE CLOUDS.

Chief of Weather Bureau Says They Will Be Sent from Five to Eight Miles Above Pike's Peak, and Study Conditions Existing Above Storm Belt.

[BY DIRECT WIRE TO THE TIMES.]

CHICAGO, April 11.—[Exclusive Dispatch.] The upper atmosphere, that indefinite ethereal area above the clouds which long has bothered poets and scientists alike, is soon to be penetrated and robbed of the secrets it has hidden for unnumbered centuries.

Prof. Willis Moore, chief of the United States Weather Bureau, said at the Congress Hotel today that the money which would become available shortly for the reopening of the station at Pike's Peak would be used in making that point the scene of new aeroplane weather observations at a height of from five to eight miles above the surface of the earth.

Scientists long have found the subject of the atmosphere above the storm belt a field for debate. Many of them hold that it is a region of calm, where there were frequent changes of temperature and few noticeable atmospheric movements. Prof. Moore believes that the Pike's Peak observations when the aeroplane station is open will show that much goes on up there.

"Not only do I believe that many interesting conditions will be discovered of which we have little knowledge now," said Prof. Moore, "but I think the investigations will lead to much greater accuracy in the weather forecasts throughout the West and Middle West.

"The House already has passed the bill making the appropriation, and I believe the Senate will follow shortly. The recognition of the value of upper-air observations is shown by the appropriation of the House of three times more money than ever before for the station at Mount Weather.

"The Pike's Peak station, however, will enable us to send the planes so much higher than we have at Mount Weather that there will be no comparison as the scientific value of the observations which we will be able to make. In fact, nothing that we have done, I believe, offers greater possibilities than this study of conditions above the storm belt."

WORLD BETTER THAN EVER.

Y.M.C.A. Secretary Sees Evidence of Growing Goodness Among Peoples of the Earth.

[BY DIRECT WIRE TO THE TIMES.]

CHICAGO, April 11.—[Exclusive Dispatch.] Fred B. Smith, international secretary of the Y.M.C.A., and principal speaker in the Jubilee celebration, said today:

"The world is better now than it ever was before. The outward and visible signs used to be an index of righteousness and Christianity. There is now a deeper evidence that men are joining in the labor of promoting the world's good.

"It is possible that men do not go to church as often as they used to. Their secret deeds of benevolence toward the uplift of mankind are better evidence that Christianity and religion have not lost their power among the peoples of the earth."

TENNESSEE BARS STANDARD.

Supreme Court Rules Oil Trust Cannot Do Business There Because of Law Violation.

[BY THE ASSOCIATED PRESS—A.M.]

NASHVILLE (Tenn.) April 11.—By the judgment of the Supreme Court of Tennessee in an opinion delivered today by Justice Neill, the Standard Oil Company is ousted from Tennessee for the acts of this company at Gallatin in restraining trade.

The Standard Oil Company can only engage in interstate commerce, as far as Tennessee is concerned, and the court holds, in affirming the decision of Chancellor J. W. Stout at Gallatin, that in the trial of the case at Gallatin the Standard Oil Company did violate the provisions of section 1 of the acts of 1903, chapter 140, and the punishment imposed in section 2 of that act should be imposed, viz.: That the Standard be denied the right to do business in this State.

The counsel of the company have taken an appeal to the Supreme Court of the United States.

URGES "TEMPERANCE BEER."

CHICAGO, April 11.—"Temperance beer," for the prohibition districts, was suggested last night by Dr. J. E. Siebel, dean of the Chicago Zymotechnic Institute. The suggestion was made in the course of an address before the twenty-five members of the graduating class of the institution. According to Dr. Siebel, a beer has been produced that contains no alcohol.

HARVARD FRESHMEN WIN.

NEW HAVEN (Ct.) April 11.—The Yale-Harvard freshmen debate, held here last evening in College Hall, was won by Harvard. The subject was, "Resolved, That a National Divorce Law is Desirable." Yale supported the affirmative and Harvard the negative.

Sample Shoes at Half Price.
Top floor Hewson Blk., Second and Spring.

ENTENTE CORDIALE.

COUNTESS AND PRINCE DEPART.

Take Different Ships for Different Ports.

Both Declare They Have not Been Married.

But De Sagan Avers "an Understanding" Exists.

[BY DIRECT WIRE TO THE TIMES.]

NEW YORK, April 11.—[Exclusive Dispatch.] On separate ships—one bound for Naples, the other for Paris—Mme. Anna Gould and Prince Helie de Sagan, her suitor, sailed away today.

Before sailing, each declared they had not been married, but the latter let it be understood that there is an "understanding." The former Countess insisted no engagement existed.

The Prince had an ordinary stateroom aboard the American liner St. Paul, while the former Countess had the captain's suite of six rooms on the Frederick der Grosse of the North German Lloyd, with the captain's bridge for the three little Castellane children to use as a playground, and a junior officer, two quartermasters and a detail of stewards to serve as special guard.

That Mme. Anna Gould was driven out of the United States by anonymous letters that threatened her with death and by the bitter attitude of her family, was the statement made this evening by Edward A. Jones, personal counsel of the heiress. He denied that she had gone to Europe for a hasty marriage with Prince Helie de Sagan.

"Mme. Gould came to the United States," Mr. Jones said, "looking for the sympathy of her relatives. She was in trouble, and she wanted advice and aid. But she was met with a chilly reception that helped to break her down. She was left without a friend among her relatives, and she goes back to a foreign land to find friends that she is denied in the land of her birth.

"Mme. Gould had received so many threatening and obnoxious letters that she could not remain longer in the United States. This, added to the opposition of her family, broke her down, so that she was practically driven out of the country.

"The whole trouble seems to have come about by the attempt to transplant a Parisian courtship to a New York setting. It was impossible. The people did not understand it, nor did the family of Mme. Gould. I can say this, that there is no engagement at this time. They may marry later, in a few months, but now everything is upset."

The Prince was his own spokesman when found promenading the deck of the St. Paul.

"Mme. Gould and I have an understanding," he said, when asked as to whether an engagement existed, "but we are not married." He said this unwillingly, and only when impressed with the fact that to allow a rumor to go uncontradicted that he and Mme. Gould had been secretly married would detract from their dignity.

THIS REPORT SAYS THEY ARE ALREADY MARRIED.

[BY DIRECT WIRE TO THE TIMES.]

NEW YORK, April 11.—[Exclusive Dispatch.] The following wireless message received at 10 o'clock tonight from the correspondent of a local paper aboard the St. Paul indicates that Mme. Gould and the Prince Helie de Sagan were secretly married in Jersey City. Your correspondent, however, is unable to confirm it:

"Via South Wellfleet, Mass., steamship St. Paul, via Siasconset, Mass., April 11.—De Sagan is traveling as E. D. Hodges. It is reported that he was married in Jersey City eight hours before Mme. Anna Gould left on the Friedrich Der Grosse.

"The Prince wired to Tyler Morse regarding Mme. Gould's departure. He has suite No. 22. His conversation at dinner was with a few passengers who had dressed in his honor. He, however, dined in a gray business suit.

"The Prince looked pleased and happy. He says he dislikes the New York papers. He talked freely with passengers."

UP AND DOWN THE VALLEY.

PITH OF NEWS FROM THE MIDDLE WEST.

[BY DIRECT WIRE TO THE TIMES.]

CHICAGO, April 11.—[Exclusive Dispatch.] Sunshine and a clear, blue sky was in evidence today, but the balmy spring breeze was absent. A frigid northwest wind made outer coverings feel very comfortable. Today's official registered temperature was, maximum, 53; minimum, 40 deg. Middle West temperatures:

	Max.	Min.
Alpena	40	34
Bismarck	74	24
Cairo	68	52
Cheyenne	66	30
Cincinnati	56	46
Cleveland	42	40
Concordia	62	38
Davenport	52	38
Denver	70	36
Des Moines	56	36
Detroit	46	38
Devil's Lake	66	28
Dodge City	66	36
Dubuque	52	36
Duluth	48	32
Escanaba	44	28
Grand Rapids	46	34
Green Bay	50	28
Helena	74	36
Huron	64	42
Indianapolis	52	42
Kansas City	60	28
Marquette	40	28
Milwaukee	50	36
Omaha	62	48
St. Louis	56	32
St. Paul	50	30
Sault Ste. Marie	32	40
Springfield, Ill.	56	46
Sprinfield, Mo.	56	44
Wichita	64	

SOCIALISTS IN DEBT.

[BY DIRECT WIRE TO THE TIMES.]

CHICAGO, April 11.—[Exclusive Dispatch.] Announcement of a crisis in the affairs of the Chicago Daily Socialist was made at a meeting of its stockholders tonight. It was said that $5000 must be raised by May 1 if the paper is to be continued. The paper now owes $40,000 it has borrowed, according to statements made at the meeting, and is running behind at a rate of from $400 to $500 a week.

HOWARD HOME BURNS.

[BY DIRECT WIRE TO THE TIMES.]

CHICAGO, April 11.—[Exclusive Dispatch.] The home of Mrs. Charles H. Howard, widow of the late Gen. Charles H. Howard, veteran of the Civil War, was practically destroyed by fire today. The building, a three-story brick structure, was valued at $10,000. The loss is estimated at about $8000.

JAPS HONOR LINCOLN.

[BY DIRECT WIRE TO THE TIMES.]

CHICAGO, April 11.—[Exclusive Dispatch.] Members of the Japanese party which has been visiting in Chicago the last three days, will leave for Niagara Falls tomorrow. After a few days, there, they will continue East. They sail for Liverpool on April 23. Impressive ceremonies at the statue of Abraham Lincoln, marked their visit to Lincoln Park today. With bared heads they placed a wreath at the foot of the monument. "We regard Lincoln as a model citizen, one every Japanese man might follow," said L. Tachuchiya, one of the party.

NAVY GETS RECRUITS.

[BY DIRECT WIRE TO THE TIMES.]

CHICAGO, April 11.—[Exclusive Dispatch.] Increased salary recently voted by Congress for United States marines has already shown its good effects in Chicago, according to a report sent out by the United States Marine Corps recruiting office here. All records were broken this week, when thirty-two new recruits were enlisted and sent to San Francisco. These thirty-two were selected out of 473 applicants.

TRICKED IN MEXICO.

[BY DIRECT WIRE TO THE TIMES.]

MONTGOMERY (Mo.) April 11.—[Exclusive Dispatch.] J. S. McCleary, a Missouri surveyor and civil engineer, with a party of twenty linemen, prospectors, and investors has returned here from a trip to the territory of Texico, Mex., where they found that the land which McCleary was to survey for the Johnsons was rocky, mountainous and full of gullies, instead of being rolling prairies and fertile valleys, as advertised. It is said that about 9000 acres of this land has already been sold to investors in Illinois, Missouri and other places.

TOWN FACES FAMINE.

[BY DIRECT WIRE TO THE TIMES.]

GRAND MARAIS (Minn.) April 11.—[Exclusive Dispatch.] Residents of this village are suffering from famine. No butter, sugar or beef has been on sale here for a week. Villagers did not anticipate such a hard winter and failed to lay in enough supplies to last until the opening of navigation. No vessels have reached here this spring, but, as the lake is nearly free from ice, relief is expected soon.

STEALS POLICE DOCKET.

[BY DIRECT WIRE TO THE TIMES.]

MOBILE (Ala.) April 11.—[Exclusive Dispatch.] With capricious daring, William Martin went into the Central Police Station here and stole the docket for registering prisoners today. Martin was captured later and the big book found where he had hidden it. The steal caused a sensation among the police.

MRS. JANE ELLIOTT DIES.

[BY DIRECT WIRE TO THE TIMES.]

SPRINGFIELD (Ill.) April 11.—[Exclusive Dispatch.] Mrs. Jane Elliott, sister of War Gov. Richard Yates and aunt of Richard Yates died today at her home in Berlin, this county.

TO FIGHT FOR BALLOT.

[BY DIRECT WIRE TO THE TIMES.]

CHICAGO, April 11.—[Exclusive Dispatch.] Adoption of militant tactics in Chicago to obtain the ballot for women was approved by acclamation and received with cheers at a meeting of the West Side Suffrage Association in the Masonic Temple this afternoon, when resolutions calling for aggressive action were presented. Five thousand or 10,000 women will sweep down on Springfield at the next meeting of the Legislature and stand in front of the Capitol, demanding their rights and compelling the consideration and passage of a bill for equal suffrage, if a plan that was suggested to the meeting is adopted.

OLD DEBT IS PAID.

[BY DIRECT WIRE TO THE TIMES.]

MONTGOMERY (Mo.) April 11.—[Exclusive Dispatch.] Payment of 32 cents due John Vogt, a veteran living here, because of a mistake made in the settlement of a war claim in 1861, was made in a check by Vogt today. The check was for $1.10. The balance was due because of an error in payment when he was honorably discharged from service as a soldier.

WILL MEET AT ROSWELL.

Democrats of New Mexico to Hold Convention in That City June 10.

[BY DIRECT WIRE TO THE TIMES.]

SANTA FE (N. M.) April 11.—[Exclusive Dispatch.] The Democratic Territorial Central Committee met here today for the purpose of fixing the date and place of holding the Territorial convention to select delegates to the national convention at Denver.

Roswell landed the convention, which will be held June 10. Six delegates to the Denver convention will be chosen at that time, and the candidate for delegate to Congress nominated.

This means the Democrats will have five months in which to carry on the Territorial campaign, which will be the longest on record for that party in New Mexico.

The committee indorsed Bryan for President, which practically means an instructed delegation for him from the Territory to the Denver convention.

MANY RUMORS ABOUT ERIE.

But Harriman Is Well Satisfied and Has no Fear That Receivership Is Inevitable.

[BY DIRECT WIRE TO THE TIMES.]

NEW YORK, April 11.—[Exclusive Dispatch.] There are several conflicting reports afloat concerning the present status of the Erie matter. For instance, there is a statement, which claims more or less authority, to the effect that E. H. Harriman simply headed a syndicate when he made his offer to redeem the old notes in cash. There is the very highest authority for saying that the expense of Mr. Harriman's offer is in every respect borne by him personally.

There is another idea in Wall street that the present financing merely postponed for a few months an inevitable receivership for the Erie. Mr. Harriman has stated to his friends within twenty-four hours that the Erie is all right, and that it is in excellent physical condition. He has no fear that a receivership is inevitable.

Theaters—Amusements—Entertainments.

THE AUDITORIUM—Fifth and Olive Sts.
Christian Science Lecture
By Clarence C. Eaton, C.S.B., of Tacoma, Wash.
SUNDAY AFTERNOON, APRIL 12TH, 1908, at 3 o'clock. Doors open at 2:45 o'clock.
SIMPSON AUDITORIUM, 734 South Hope street, MONDAY EVENING, APRIL 13, 1908, at 8 o'clock. Doors open at 7:15 o'clock. ADMISSION FREE.

BASEBALL—Chutes Park—Pacific Coast League
Oakland vs. Los Angeles
TWO GAMES—APRIL 11 and 12
GENERAL ADMISSION 25 CTS.—GAMES CALLED AT 2:30.

LOS ANGELES OSTRICH FARM—
PRIVATE AUTO LEAVES STORE 10 A. M., 2 AND 4 P. M.
LARGEST OSTRICHES IN CALIFORNIA
DOWNTOWN STORE 224 SOUTH BROADWAY.

Timely Special Announcements.

VISIT THE CAWSTON OSTRICH FARM, South Pasadena, Cal.
Established 1886
150 Gigantic Ostriches
Admission to Cawston Ostrich Farm is not included in any Trolley Car Tour.
Buy excursion tickets, including round trip and admission to the Farm. On sale at the P. E. Ticket Office, or our
City Store BRADBURY BLOCK. 224 W. Third St. 25c
Take Pasadena cars on Main street marked Cawston Ostrich Farm.

GALLERY OF SCIENTIFIC WONDERS—
For men only. Admission free. 139 South Main street. Science and Art blended, telling the story of Life from the Cradle to the Grave. One of a kind on the American Continent. Life-size models revealing the Secrets of Life. One of the city's greatest attractions of Life's mysteries. Open daily.

Superb Routes of Travel.

INSIDE TRACK

Excursions Daily
From Los Angeles
ARCADE STATION AT 8:25 A.M.
Riverside, Redlands
Miles of Orange Groves
Stopping for sightseeing 2 hours and 15 minutes at Riverside and 1 hour and 15 minutes at Redlands, enabling one to thoroughly enjoy the beauties of the country. Returning arrives in Los Angeles at 7.00 p. m.
ROUND TRIP $1.50
Good 5 days with stop-overs. Good only on Sunday. Riverside or Redlands and return $2.75 and on Sunday only. Call for illustrated booklet at City Ticket Office
600 S. Spring St., Cor. 6th
OR AT ARCADE STATION.
Southern Pacific

GEM OF THE PACIFIC—
SANTA CATALINA ISLAND
Steamer AVALON, Capacity 600
Hotel Metropole
EUROPEAN PLAN
Trains connecting with Pedro leave Los Angeles: 9 at 8 a.m. Extra boat Saturday evening, may be changed without notice.
Southern Pacific
Salt Lake Ry.
Pacific Electric Ry.
Pacific Electric 5 p. m. Steamers and time
Glass Bottom Boats
TO VIEW THE MARINE GARDENS
ESCAPE MISHAPS.
BANNING CO., Pacific Electric Bldg., Los Angeles. PHONES—Main 822; Home 22

FOR SAN FRANCISCO, SEATTLE—
And all points in the Northwest. Large elegant steamships
Queen and State of California
Leave Los Angeles 10 A.M. Thursday and Sunday.
For SAN DIEGO, leave Los Angeles April 13, 7:50 p.m., April 18, 9:00 a.m.
SPECIAL ROUND TRIP RATES GOOD 20 DAYS.
CITY OFFICES 328 SOUTH SPRING STREET. Phones Sunset Main 41; Home A9217.

TAKE TILTON'S TROLLEY TRIP—$1.00
Spring and Summer Schedule
THREE NEW FREE ATTRACTIONS
100 miles for 100 cents, experienced guide, observation chair car. Free admission, Los Angeles Ostrich Farm or Indian Village. Giant Grove, San Gabriel Mission, Pasadena Hotels and Orange Groves; 2 hours at Long Beach; band concerts. Daily 9:30 a.m. Pacific Electric depot. Main 900. Home P7900.

BOATS FOR CHARTER—
TO PARTIES DESIRING TO GO DOWN THE COAST TO KEEP
Admiral Evans' Fleet
AND FOR USE DURING EVENING FLEET IS ILLUMINATED, can be seen from the San Pedro Transportation Company, Samuel C. Hall, Secretary, 108 Security Bldg. Tel. Main 1335, F1335. Tickets for both trips can also be obtained at the same office and will be on sale at San Pedro Saturday morning, April 18th, at the boat landing.

FOREIGN TOURS—Under Escort
TOURS TO EUROPE TOURS TO JAPAN
TOURS AROUND THE WORLD
626 SOUTH SPRING ST. THE MILNE TOURS CO.

EUROPE—
Independent Tickets on All Lines
also sixty conducted tours, including all expenses. Established in San Francisco 1888. A pleasure to give information. Courteous attention. Call or address
HUGH B. RICE CO. 609 S. SPRING ST. LOS ANGELES, CAL.

SPECIAL PARTIES CONVEYED—
Bookings are now being made by the owner of new, fast, stylish launch for comfortably conveying select and family parties
To the Battleships
of the Atlantic Squadron and return during its visit to the California seating capacity, 15 people. Apply to F. J. Gillespie, 218 Mason Block, Broadway, for rates, dates and particulars.

SAN FRANCISCO—$9.85 First Class
including berth and meals. EUREKA, $17.35; PORTLAND, $21.85; GRAY'S HARBOR, $19.85; SEATTLE $22.85.
S.S. Hanalei, Mon., April 13, 4:30 p.m.
Passenger accommodations unsurpassed. Low freight rates.
C. J. LEHMAN, General Manager, 248 S. Spring st.; phones Main 922, A1922.

FIRST CLASS $9.85—SAN FRANCISCO— $23.85 SEATTLE
SECOND CLASS $7.35 $17.35
Berth and meals included. Steamer "CENTRALIA" THURSDAY. Steamer "CHEHALIS" SATURDAY. West Coats Steamship Line, 215 South Spring St. Phones Main 1200, A1202. S. MAGNUS, Gen. Agt.

PORTLAND, Seattle, San Francisco, Eureka
The steamers ROANOKE and GEO. W. ELDER leave San Pedro 4 p.m. and 7 p.m., connecting with all northwestern points. For rates and further information call at general offices NORTH PACIFIC STEAMSHIP CO., 124 South Spring St. Phones Main 5115; Home P7490.

MOUNT LOWE—
THIS WONDERFUL TROLLEY TRIP UP THE MOUNTAIN. FIVE TRAINS CARS A DAY FROM SIXTH AND MAIN.
THE PACIFIC ELECTRIC RAILWAY

SAN LUIS HOT SULPHUR SPRINGS
Ideal place; thousands find rest and recreation all the year around. Best for those suffering from rheumatism, stomach and kidney troubles. Rates $10 per week up. Write for booklet. L. E. MITTENDORF, San Luis Obispo, Cal., West First Street, City

ence Lectures
.B., of Tacoma, Wash.
o'clock. Doors open at 7:15 o'clock.
est, MONDAY EVENING, APRIL 20TH.
SION FREE.

—Pacific Coast League
Los Angeles
PRIL 11 and 12
AMES CALLED AT 2:30.

FARM—
A. M., 2 AND 4 P. M.
RICHES IN
IFORNIA
H BROADWAY.

nouncements.

TRICH
, Cal.
Established 1886
ches



Ostrich
Includ-
p and
P. E. 25c
Third St.
d Cawston Ostrich Farm.

C WONDERS—
tain street. Science and Art bring cradle to the Grave. Only Exhibit of models revealing the Secrets of Nature's mysteries. Open daily.

t Travel.

cursions Daily
From Los Angeles
ADE STATION AT 8:25 A.M. FOR
erside, Redlands
les of Orange Groves
for sightseeing 5 hours and 15 Riverside and 1 hour and 20 minutes, enabling one to thoroughly see some of the country. Returning Los Angeles at 7:00 p. m.
OUND TRIP $3.00
ays with stop-overs. Sunday Rate $2 on Sunday. Riverside or the Sunday return $2.75 and on Sundays $2.50. Tickets at City Ticket Office,
. Spring St., Cor. Second
OR AT ARCADE STATION.
uthern Pacific

LINA ISLAND
, Capacity 600
Glass Bottom Boats
VIEW THE MARINE GARDENS
rn Pacific .....
ke Ry. .....
Electric Ry. .....
5 p. m. Steamers and time of sailing.
es. PHONES—Main 467; Home 1467.

EATTLE—
egant steamships
fornia
Sunday.
13, 7:30 p.m.,
20 DAYS.
RST. Phones

TRIP—$1.00
ner Schedule
ATTRACTIONS
servation chair car. Reserved seats
Indian Village, Giant Grape Vine
Groves; 2½ hours at Long Beach
Main 950. Home P2161.

OWN THE COAST TO MEET
ans' Fleet
ILLUMINATED, can be obtained at the Chamber of Commerce, 1009 Security Building, Main 950. Home P2161.
Mail, Secretary; 1009 Security Building, Main 950. Home P2161.
be obtained at the same address after April 10th, at the boat landing.

Escort
TOURS TO JAPAN
THE WORLD
URS CO. HOME P2161

ts on All Lines
nses. Established in Los Angeles for courteous attention. "Known every where."
S. SPRING ST.
ANGELES, CAL.

VED—
ner of new, fast, stylish, open and family parties
ttleships
its visit to the California Coast
illespie, 218 Mason Bldg., Main
rst Class
, PORTLAND, $21.50;
13, 4:30 p.m.
ict rates.
phones Main 957, A3959.
SECOND CLASS
$7.35
$17.35
CENTRALIA; THURSDAYS
Coos Steamship Line,
MAGNUS, Gen. Agt.

isco, Eureka, Coos
ill leave San Pedro every Tuesday
For rates and further information
EAMSHIP CO., 324 South Main

THE MOUNTAIN. FIVE TRIPS DAILY
LECTRIC RAILWAY
SPRINGS
all the year around. Rest for the
kidneys troubles. Rates free by
DOSE, San Luis Obispo, Cal.

NEWS OF THE PACIFIC SLOPE

PERILOUS.

TELLS OF TRIP OF ADVENTURE.

Commander of Torpedo Destroyers Delighted.

Pleased With Voyage of His Record Flotilla.

Has Been Promoted Since He Left Atlantic.

[BY THE ASSOCIATED PRESS—A.M.]

MAGDALENA BAY, April 8, via San Diego, April 11.—The torpedo flotilla of six destroyers, commanded by Rear-Commander Hutch I. Cone, arrived in Magdalena Bay from Acapulco on Sunday evening at 8 o'clock. The flotilla, following the example of the fleet, was one day ahead of its schedule, it required three days for the run from Acapulco, at the speed of fifteen knots.

The destroyers appeared in the entrance to the bay shortly after 7 o'clock, in a dense cloud of black smoke. In the gathering darkness, the big black hulls were not visible, but where the fleet lay at anchor, as they came on into the bay, heading directly for the fleet at full speed, their identity was soon established.

Probably two bright signal lights on the outermost of each battleship betrayed the approach of men-of-war.

When they were at anchor, side by side and there under the lee of the battleships, Commander Cone went aboard the flagship Minnesota at once to make report to Admiral Thomas. Tall and fine, and bronzed with the heat of tropical seas, he looked fully every inch the daring destroyer fighter that Admiral Thomas greeted him in person.

CONGRATULATIONS.

"Well, man, why are you not in Frisco?" was one of the questions the admiral propounded, as he looked good-naturedly the tall officer in the latter stood, cap in hand, and dressed in the service uniform of a lieutenant. He had been promoted to the rank of lieutenant-commander since having Hampton Roads, and had a chance to put on the shoulder straps, admiral," he said, in congratulation upon your promotion," extended the admiral, as he took the officer's hand, and shook it heartily.

Commander Cone then began the recital of some of the features of the cruise. The destroyers had had the best of the battleships since leaving Punta Arenas, he narrated, the destroyers taking a shorter course through the channels, the battleships having to go out to sea. The trip of the destroyers through the Pataguia was filled with adventure.

"For days through the channels, a thousand miles or more," Commander Cone said, "the water was barely wide enough to float the ships. The waters were cold from glaciers and filled with huge floes of ice. The boats had to be kept under steam for days on end, and there was needed for days on end, for the channels."

STRANGE MISHAPS.

"Sometimes cliffs of the snow-capped mountains rose beside us to the height of thousands of feet, seeming almost to almost close over us. We passed one very through these narrow channels, the other destroyers following in the wake of the Whipple as we came through column.

"We had a pilot a lieutenant-commander in the Chilean navy. He knew the way through the narrow defiles and through places without the slightest hesitation. Frequently, at night, we would come to anchorage on the lee side of rock, where there was barely room enough for all to be crowded together on it. This would be but a slender ledge, on which the bottom dropped off hundreds of fathoms, beyond all reach.

"We went ashore in various places and mingled with the natives. Although the weather seemed cool to us, some of the natives was scant of clothes they wore nothing at all. Now and then we had good times ashore, where hundreds of people collected. We finally shot off all of our ammunition, but until then, we had all of the fresh provisions required."

A homeward incident marred the trip of the destroyers from the Straits. Their supply ship, the Glacier, or "Mother of the Destroyers," as she is called, was not able to keep the fast pace set by the fighting craft, and time and again had to be taken in tow.

IN NEED OF COAL.

The destroyers are built to make a number of knots, and easily go from 28 to 30 knots. They carry only about 160 tons of coal each, and require frequent visits from the colliers.

"We burn coal," was one of the things Commander Cone said to the writer. "We just did get in with what we took from the Arethusa and Panay. Three of 'em, including the Panay, have less than four tons of coal when we reached Acapulco tonight."

Early the following morning the destroyers had even a smaller supply on board. Less than two tons apiece was all that three of them reported. Prompt arrangements were completed by the flagship for providing for the following day.

Meanwhile two colliers were working alongside a destroyer moored on either side, pouring coal into the bunkers of the little craft.

Men were busy scraping the bottom of the ship the way around, I believe," said Commander Cone after he had finished the arduous task of taking on a ton or two of coal out of the deep holds of the big ships. "The battleships have all the coal that was easy to get, so we have been scraping out the bottom.

"The colliers have departed from here to ship having her bunkers filled to capacity. The Ajax will leave Thursday night and will meet the destroyers to supply them with coal, as needed. The destroyers will remain ten days or two weeks for target practice and then follow the fleet up the coast, rejoining it at Seattle.

GUNS FOR PRACTICE.

The Panther, in addition to formerly carries 3-inch guns and will shortly have two 3-inch and half a dozen 6-pounders. The battleship contributed 1,000 rounds of ammunition for the target practice they were preparing to begin, and commence firing as soon as they were upon one of the battleships, and the target was to be laid out in Man-of-War Cove, where the ships are at anchor.

In addition to supplying ammunition, the battleships contributed from their bakeries a supply of bread each day for the crews of the destroyers. The destroyers carry crews of about 20 men each. The boats have no facilities for storing fresh food and on the cruise have relied upon sea stores, excepting when others have been obtained from the battleships.

The destroyers had some torpedo practice at Callao, where Commander Cone remarked, "we got three bulls-eyes." This meant that the torpedoes which had been fired, had three times pierced the center of the targets at which they were aimed.

The crews of the little boats are looking forward to the practice at Magdalena with keen anticipation.

JACKIES INDULGE IN SPORT.

Days Prior to Departure from Magdalena Bay Filled With Interesting Events.

[BY THE ASSOCIATED PRESS—A.M.]

SAN DIEGO, April 11.—By the United Wireless Telegraph Company the results of yesterday's regatta at Magdalena Bay were received this morning. The dispatch was as follows:

MAGDALENA BAY, April 10.—The ships are all in readiness for departure. Yesterday's regatta was watched by the crews of all the vessels, filling decks and rigging. The results follow:

Pulling races, Battenberg cup, three miles—Won by thee Louisiana crew.

Belmont cup, two miles—Won by the Louisiana crew.

Jamestown cup, one mile for officers—Won by the Georgia.

Havana cup, in gigs—Won by the Missouri.

Dunlap cup, two miles for marines—Won by the Alabama.

Dingey race, for the gunners—Won by the Minnesota.

Brebbel cup, two miles for engineers—Won by the Kentucky.

Sailing races, Colonial Dames cup for barges, distance ten miles—Won by Connecticut.

Sailing launches, ten miles—Won by Vermont.

Barry cup for gigs, three miles—New Jersey and Maine tied and will sail off the race at San Diego next week.

Rudderless cutters, five miles—Won by the Minnesota.

Whaleboats, five miles—Won by the Maine.

First class fireman Alternkirch was buried yesterday. He belonged to the crew of the Vermont and died of heart disease. This is the fourth burial since the fleet arrived a month ago.

SAILORS WELCOME ORANGES.

Every Man of Fleet, from Admiral to Ordinary Seaman, Gets Share of Los Angeles Gift.

[BY THE ASSOCIATED PRESS—A.M.]

MAGDALENA BAY, April 8, via San Diego, April 11.—The carload of oranges of 375 cases shipped by the California Fruit Growers' Exchange, through the Los Angeles Chamber of Commerce, complimentary to the officers and men of the Pacific fleet, arrived at Magdalena on the converted cruiser Buffalo from San Diego at 8 o'clock this morning.

Admiral Thomas addressed a letter to the Chamber of Commerce transmitting the thanks of the fleet for the present.

The fruit arrived in excellent condition and was greatly welcomed. By orders of Admiral Thomas, twenty-two cases were given to each battleship and two cases each to the auxiliaries, torpedo boat and tugs.

On board the ships the oranges were distributed to every mess, so that every man above from Admiral to ordinary sailor, received a share.

Wireless messages having been sent ahead by the Buffalo, she was surrounded by scores of ships' boats as soon as she came to anchor. Within an hour the fruit had been distributed on the battleships.

WANTS ENTIRE FLEET.

BELLINGHAM IS ACTIVE.

[BY THE ASSOCIATED PRESS—A.M.]

BELLINGHAM, April 11.—A telegram signed by Mayor De Mattos and President Donovan of the Chamber of Commerce was dispatched today to the Washington delegation in Congress and the Secretary of the Navy asking that the whole battleship fleet be dispatched to Bellingham instead of eight vessels as at present planned.

The telegram points out that the people of British Columbia can see the fleet here and the attention of the Secretary is directed to the fact that there is no other harbor on the North Pacific Coast that can give proper anchorage to the entire fleet.

Repair Ship at San Diego.

SAN DIEGO, April 11.—The repair ship Panther, which has been with the battleship fleet on the way around South America, arrived today ahead of the fleet and will remain here until the big vessels arrive.

PLANS BIG WHEAT CROP.

Six Million Acres to Be Seeded in the Three Western Provinces of Canada.

[BY DIRECT WIRE TO THE TIMES.]

OTTAWA, April 11.—[Exclusive Dispatch.] Reports from various points in the three provinces of Western Canada tell the story of great activity in preparations for seeding. The wheat crop outlook in these prairie provinces is excellent, although spring is late. There is a general determination to break all records during the coming harvest time.

The chief interest in the question of crops is directed toward the production of wheat, because that cereal is an export commodity. Practically all last year's crop of wheat has been marketed, the amount now being held by farmers being estimated at less than 5,000,000 bushels. At this time last year nearly 15,000,000 bushels remained in farmers' hands.

It is expected the total area for wheat in the three provinces this year will be close to 6,000,000 acres. The wheat area in Ontario and other provinces of the Dominion will be considerably enlarged.

INJUNCTION ASKED.

CLAIM MINE IS GUTTED.

[BY THE ASSOCIATED PRESS—P.M.]

GOLDFIELD, April 11.—The Florence Gold Mining Company tonight applied for an injunction to restrain the Little Florence Lease from continuing work on the ground leased by the latter company.

The lease runs only two weeks more, and the leasors are trying to make a whirlwind finish.

The parent company claims the mine is being gutted and worked contrary to the lease.

Adopts Fitzhugh's Plans.

PHOENIX (Ariz.) April 11.—The Territorial Board of Control today adopted the plans of Thornton Fitzhugh of Los Angeles for the construction of the new penitentiary at Florence, condition on Fitzhugh's satisfactory explanation of details the board is not clear about.

JURY BREAKS WILL.

HEIRS TO DIVIDE ESTATE.

[BY THE ASSOCIATED PRESS—A.M.]

SAN FRANCISCO, April 11.—The contest of the will of Patrick Riordan, the ex-Santa Clara cattleman, was finished yesterday in Judge Coffey's court, the jury returning a verdict breaking the will and denying its admission to probate.

Riordan, who died in July, 1907, leaving an estate worth about $23,000, cut off each of his nine children with $1 each. The remainder of his property he divided between Dr. James D. Fitzgerald, his nephew, with whom he had lived in San Francisco for many years, and James R. Fitzgerald, the 13-year-old son of Dr. Fitzgerald.

The will was contested by the nine children, on the ground that their father was insane and undue influence had been exercised by Dr. Fitzgerald.

FINDS MANY MAD ALIENS.

WILL TRY DEPORTATION.

[BY THE ASSOCIATED PRESS—A.M.]

BELLINGHAM, April 11.—Yesterday S. H. Hamer, chief immigration inspector, returned from making an examination of the inmates of the penal institutions and insane asylums of the State, and reports that more than 20 per cent. of them are unnaturalized foreigners.

Full reports will be made to the immigration department at Washington, which ordered the investigation, to learn the number of "undesirables" in the State.

Measures will be taken to deport the imprisoned foreigners as soon as their terms expire, and an attempt will be made to send the insane back to the country of their birth.

SLOPE BRIEFS.

Spokane Visited by Big Fire.

SPOKANE, April 11.—Fire destroyed most of the plant of the Washington Mill Company, lumber, sash, doors and blinds, early this morning. The loss is $100,000. The mill spread over nearly an acre on the north side of the river, but in the heart of a residence section, and the scene was spectacular. The fire was stubborn, and gave the department hours of hard work.

Gov. Gillett Is Improving.

SAN FRANCISCO, April 11.—Gov. Gillett is gradually regaining his health and hopes that he will be able to participate in the reception of the Atlantic fleet at San Diego and other ports which it will visit.

Mad Woman Tries to Escape.

OAKLAND, April 11.—Mrs. Mary T. Jackson, charged with insanity, made a break for liberty this morning in the courtroom of Superior Judge Ogden. She dashed the affidavit the Judge was reading from his hands and started for the door. Deputies caught her.

Many Chinese Plan to Vote.

OAKLAND, April 11.—About fifty Chinese residents of Oakland registered at the County Clerk's office today so as to vote at the next election. It is expected 150 more will register.

Taxpayer Wins Suit.

OAKLAND, April 11.—Judge Ellsworth issued an order today restraining the board of public works from entering into a contract with the Dean Gas Engine Company, recently awarded a contract to build a salt water pumping plant for Oakland. It was a taxpayers' suit, growing out of dissatisfaction over the awards.

DIVORCE GRANTED.

After Four Months of Courtship and Two Years of Repentance Wife Receives Decree.

[BY DIRECT WIRE TO THE TIMES.]

TACOMA, April 11.—[Exclusive Dispatch.] After two years of doubt as to whether she was really Mrs. J. L. Steiner or not, Judge L. Clifford has officially announced that she is no longer the wife of Steiner. Steiner made no effort to defend himself in divorce proceedings.

The marriage two years ago was the culmination of a four months' courtship, and the prelude to a very unhappy married life.

"He often treated me very cruelly," said Mrs. Steiner in court, "and would sometimes leave me for a week at a time, saying that he never wanted to see me again. He carried a revolver, and threatened my life several times."

Then the pretty young wife went on to tell of the other woman in the case, Lt. was Kitty Ruhe of Los Angeles, she said. She said that her husband had sent several telegrams to this woman, and had received several from her. She testified that two telegrams had been sent by her husband to "Mrs. Catherine Steiner" at Los Angeles. Steiner finally deserted his wife last fall, according to Mrs. Steiner. She said she had heard of his being in Portland with another woman several times, but had been unable to learn whether he was married to her or not.

INDICATES BUSINESS REVIVAL.

Orders for Railway Equipment, Including Big Work for St. Paul, Show Improved Feeling.

[BY DIRECT WIRE TO THE TIMES.]

CHICAGO, April 11.—[Exclusive Dispatch.] Orders for new railway equipment seem to be increasing in number and are taken as evidence of business revival.

The St. Paul road has issued orders for the construction of 2500 freight cars in its own shops in Milwaukee.

Some of these cars doubtless will be used on the road's extensions to the Pacific Coast and further orders are probable as the road must increase its equipment considerably in order to take care of additional traffic from its new lines. It has placed orders for 10,000 tons of car axles and iron to be used in the construction of its cars.

A number of other orders have been placed recently and an improved feeling has been created thereby.

POPULIST PARTY DEAD.

Refused Place on Kansas Official Ballot Because of Small Vote at Last Election.

[BY DIRECT WIRE TO THE TIMES.]

TOPEKA (Kan.) April 11.—[Exclusive Dispatch.] The Populist party in Kansas is officially dead. The Republican State canvassing board has refused its candidates a place on the official ballot because the party at the last State election did not poll 1 per cent. of the total vote of the State, as provided by the new primary election law passed in January.

BRYAN INDORSED.

HELENA (Mont.) April 11.—At the meeting today of the Democratic State Convention, the candidacy of W. J. Bryan for the Presidency was indorsed without a dissenting voice from the twenty-seven members of the body.

Delegates to the National Convention at Denver will be chosen at the State convention at Bozeman, June 10, while the second convention for the nomination of State officers will be held at Anaconda, September 8.

City Hotels.



Hotel Alvarado
Cor. 6th and Alvarado St., opposite Westlake Park. Special summer rates now in effect. Families and couples desiring to stay a long time will be made special rates, call and see the most beautiful located hotel in Westlake District.
C. F. DeWITT, Mgr.

HOTEL WOODWARD
Newest and most modern fireproof hotel in the city. Heart of new business center. Rates, European, $1 to $3 day. American $2.50 to $5. Special rates by week. 421 West Eighth Street.

Hotel Westmore
No. 1000 West Seventh street. Four blocks from the postoffice. Modern, select and in the residence district. Table the best. Special inducements to couples and permanent guests. One entire floor for bachelors. C. J. CORWIN.



Furnished Housekeeping Apartments
The Touraine is only five minutes' walk to center of shopping district and theaters and contains two and three-room furnished housekeeping apartments. Rooms are large; every room an outside one; view unobstructed; disappearing wall beds in every room except kitchens. Rates, $25 to $40 per month, which includes hot and cold water, steam heat, electric light, private bath, toilet, private telephone, and janitor service. Rented by the week or month. Special rates for long term. No. 447 SOUTH HOPE, near state Normal School. Home phone Exchange 523.

Hotel Ingraham Ingraham & Bixel Sts. (Two Blocks above Figueroa)
A distinctive hotel on the American and European plan. New, luxurious, restful, free from noise and dust of the thoroughfare. Take Seventh street car to Bixel. Write for booklet.
B. BEYER, Prop.



Hotel Orange Furnished New Throughout
N.W. COR. 6TH AND SPRING. Over Metropolitan Bank. Home P2133. Sunset Main 290
Large sunny rooms, single or en suite.

The Briggs Apartments
407 South Hope
New and completely furnished. Every suite has private bath. Steam heat, large amusement hall, roof garden, etc. Prices reasonable.

Hotel Ingraham
Ingraham and Bixel Streets
A distinctive hotel, offering comfort rather than display. New, luxurious, exclusive.
Close in, both in quiet and elegant locality. Take Seventh St. car to Bixel. Write for Booklet.
BERNARD BEYER, Prop.

HOTEL CATALINA
439 S. Broadway. New management. Strictly first class. Hot and cold water, elevator. Rooms by day, week or month, $2.50 to $12 per week.

Westlake Hotel
lor and billiard room in the Westlake rates. Special to families.
720 Westlake avenue. Home Phone E1011. Sunset Main 246. A select family hotel with all modern conveniences. Largest sun parlor district. Our cuisine unexcelled. Reasonable
ROBT. D. MURRAY, Prop.

Hotel Astoria 248 South Olive
Best located and most comfortable apartment house and European plan hotel in L. A. Special rates.

THE HINMAN Seventh and Figueroa
Under entirely new management. High class apartments and single rooms. Home Ex. 57; Main 1037.
R. A. GREEN, Propr.

THE PERCIVAL
Apartments. Close in. 845 S. Hill St. Elegantly appointed, with all modern conveniences. First-class service at summer rates. L. M. Ballou, Mgr.

HOTEL ORENA
Everything new. Opposite Postoffice. 708 West Seventh Street. Fireproof, steam heat. Beautifully furnished. Phone Main 2775, Home P5408.



City Restaurants.

Levy's Cafe
Soon to open
Business Men's Lunch
Due notice will be given

CAFE BRISTOL
All of the best things of the season at popular prices. Prompt service, good music. Entire basement H. W. Hellman Bldg., 4th and Spring.

Hotel Hayward Cafe
6th and Spring Sts.
Excellent music during lunch and dinner. Commercial lunch 50c. 11:30 until 2:30 p. m.
H. C. FRYMAN, Prop.

Oakland Hotels.

See The Fleet
By staying at the
"KEY ROUTE INN"
OAKLAND, CAL.
Every 20 minutes trains leave the hotel, connecting with Key Route boats for San Francisco, passing the fleet at anchor.
N. S. MULLAN, Manager.

Hotel Metropole, Oakland
First class hotel of Oakland. Centrally located at 13th and Jefferson streets. Free from noise. Attractive to tourist and family patronage.
R. M. BRIARE, Mgr.

OBITUARY.

Samuel L. Carleton.

PORTLAND (Or.) April 11.—Samuel L. Carleton, one-time head of the world's organization of Sons of Temperance, died here today, aged 84 years.

John Vandercook, Jr.

CHICAGO, April 11.—John Vandercook, Jr., president and general manager of the United Press Association, died at a local hospital today after an operation for appendicitis. Mr. Vandercook was born in Orange, N. J., in 1872. He had been connected with the Scripps-McRae News Bureau for several years prior to its consolidation recently with the United Press.

AT NEW YORK HOTELS.

NEW YORK, April 11.—[Exclusive Dispatch.] At the Breslin, C. J. McMurray and wife; Victoria, M. Davis and wife; Herald Square, H. R. Wood, Pasadena; Woodstock, E. A. Guthrie and wife.

IN SAN FRANCISCO.

SAN FRANCISCO, April 11.—[Exclusive Dispatch.] At the Hotel Stewart: J. A. Monks and wife, A. W. Wolfe, A. W. Ellington, C. H. Selby, William Hardnick.

At the Hotel St. Francis: Lynn Helm, Leslie E. Devans, Thomas Cox, Redmond Baer, R. Strong, James Moore.

San Francisco Hotels.



Overlooks the entire Bay and Harbor. Commands Battleship row and the fleet anchorage. Single rooms, $2.50 upwards. Suites, $10 upwards. Every room with bath. Reservation made by wire.
Management of
Palace Hotel Co.

Hotel St. Francis
San Francisco
This hostelry possesses all the best features of the world's finest caravansaries, and has added many ideas to the sum of hotel happiness.
It has introduced to Pacific Coast Hoteldom the Electric Grill, Pneumatic Tube Service, Magneta Clock System, and today represents the farthest advance of science in hotel service in America.
Rates—European, from $2 upward. Under the management of James Woods.

The New Hotel ARLINGTON
SAN FRANCISCO
Just opened. Cor. Ellis and Leavenworth Sts. On car line. Centrally located down town. 200 rooms, 100 baths. Steel and brick building. Every convenience. Strictly high class. European plan, $1 a day up. Very reasonable rates on American plan.
F. J. FALLON, : : : : Proprietor

Hotel Von Dorn
242 Turk St., SAN FRANCISCO.
European. New steel building. Fireproof and modern. Rates, $1.00 per day and up. Special rates by week or month. Largest and finest cafe in city soon to open under separate management.

Hotel Audubon
SAN FRANCISCO.
928 Ellis St., near Van Ness. Home comforts without too much style. European plan. Rates 75c up. With bath, $1.50 up. Take Eddy or Ellis St. cars, get off at Franklin.

Royal House, San Francisco
FOURTH AND HOWARD STS.
200 outside rooms; steam heat; hot and cold water. Prices 50c to $2.00 per day. Weekly rates. Cafe. F. L. TURPIN, Prop.

Resorts
INFORMATION BUREAU
4TH FLOOR TIMES BLDG.
9 A.M. to 6 P.M. OPEN DAILY

The TIMES FREE INFORMATION AND RESORT BUREAU is for the accommodation of those seeking recreation, rest and recuperation among seashore and mountain resorts. Particulars are furnished regarding Hotels and Private Boarding Houses; their attractions, rates, etc. Photographs, circulars and transportation literature are kept on hand for inspection and distribution. Times readers can obtain here, in a few minutes, information that would take a week and in many instances longer to procure if they were compelled to write for it.

The Maryland
PASADENA
OPEN ALL THE YEAR

The Virginia
LONG BEACH
The World's Most Magnificent Ocean Hotel.
Absolutely Fireproof. Moderate Rates.

THE LEIGHTON—LOS ANGELES D. M. LINNARD —LA CASA LOMA REDLANDS

The Raymond
Pasadena,
Will Remain Open Until April 20th

Hotel Green
PASADENA



Chicago's Great European Hotel
The Virginia
Absolutely Fireproof. Rates, $1.50 and up.
A high-class Transient and Residential Hotel, situated in one of the most select parts of the city. Reminds a harmony in Italian marble, beautiful stairway and cathedral glass. 200 handsomely furnished outside rooms, single or en suite. Large bright Dining Hall, with finest cuisine. Every convenience that appeals to the most exacting patron. Far enough from city noises for restful quiet, yet within ten minutes' walk of business center. Bright, new st. cars (2 blocks away) in 3 minutes take you to the shopping district, passing the doors of all leading theatres. Booklet free on request.
GEO. W. REYNOLDS, Pres., Rush and Ohio Sts., Chicago.



Glendale Sanitarium
Near Los Angeles. Ideal climate. Battle Creek Sanitarium methods. Reasonable rates. Glendale car leaves Huntington Station every ½ hour. Apply for Booklet A. Phones Sunset, Glendale 21. Home, Glendale 601.

LONG BEACH SANITARIUM
10th st. and Linden ave., Long Beach, Cal. A medical and surgical Sanitarium established on the great BATTLE CREEK SANITARIUM plan, and one of the finest and best equipped of its kind west of Battle Creek. Building new and strictly modern in every appointment. Rooms single, en suite and with private bath. Spacious treatment rooms where all the Battle Creek Sanitarium means, methods and appliances are used. Separate up-to-date maternity ward. Roof garden and sun parlor overlooking the ocean. Tennis court and other outdoor sports. A health home, with excellent service and every accommodation for comfort. Tourists will appreciate the homelike advantages offered here. Very reasonable rates. Visitors welcome.
W. RAY SIMPSON, Mgr.

Under New Management ELSINORE Lake View Inn and Hot Springs
M. L. CAMBERN, Mngr. C. N. GARDNER, Prop.
The half-way stopping place for autoists, between Los Angeles and San Diego, for which trade we are catering. Situated on the beautiful Elsinore Lake. Table and rooms are the best. Special service given, if notified by wire or mail.
Mud, sweat, plain and plunge baths. Best attendants on the Coast. Swimming pool in connection.
Consultation given free of charge by attending physician. Curative properties of our Springs are the best. Hotel and Springs will run the year round.
Write for further information.

Arrowhead Hot Springs
UNDER NEW MANAGEMENT
$2.80 Round trip from Los Angeles. Street car to door. Best mud baths in the world.
Natural hot water, 196 degrees Fahrenheit, charged with radium; twelve mineral springs; cures kidney and liver troubles, rheumatism and gout. Fine walks and trails; mules for hire. First-class hotel accommodations and climate unsurpassed. Address ARROWHEAD HOT SPRINGS CO., Arrowhead, Cal.

Venice of America
Unequaled advantages for the bather, the oarsman, or the disciple of Old Ike Walton. Villas and bungalows all new and clean, $15 to $35 per month. Also cottages. Daily band concerts. Dancing every evening. Reading room now open.

A Few More Days to Engage Accommodations for FLEET WEEK, April 19 to 26

Bimini Hot Springs Hotel, Los Angeles
The most curative treatment known for rheumatism. Modern, steam heat and hot mineral water in every room. Beautiful scenery, no noise, no dust, no tips. Street car to door.
DR. C. W. TAPE, Medical Supt.

Bundy Hot Springs
HOTEL AND COTTAGES
ELSINORE, CAL.
Curative Hot Sulphur Baths, under hotel roof. Everything thoroughly renovated and under management of owners. Santa Fe excursions Tuesdays. Excellent table. Get wet, Enjoy life. You can do it here. Address O. W. Amsbury.

Mount Wilson
6000 feet high. Tel. Home Sub. 1—4 Bells.
Rates $3. American plan; $15 a week. F. B. Ross, Manager.
Sierra Madre cars to foot of trail. LOS ANGELES OFFICE, 552 South Spring St. PASADENA OFFICE, Hotel Green.

$125 Honolulu and Return
This is the season to visit the Islands. The favorite S. S. Alameda sails from San Francisco April 11, and makes the trip in five and a half days. Delightful sea bathing, temperature 72 degrees. There is nothing like it on the entire round the world tour.
Line to TAHITI and NEW ZEALAND.
S. S. Mariposa sails from San Francisco April 14. $175 to Auckland, 1st class, and $227.50 round trip. Tahiti and back, $125, 1st class.
A. M. CULVER, Agent, 234 S. Spring st. Phones, Home 6780; Main 3917.

When in Ocean Park dine at the Decatur Cafe. Best service and cooking at the beach. Open to the public.

SAN JACINTO HOT SPRINGS
RELIEF HOT SPRINGS.
The curative hot mud baths quickly relieve rheumatism and nervous affections. Modern Hotel and Sanitary Bath Houses. For information write the Springs, San Jacinto, Cal., or see Geo. P. Taylor, 525 So. Broadway, L. A.

THE BREAKERS
521 E. OCEAN, LONG BEACH. Rooms with board. Facing ocean. Splendid bay view. Select neighborhood, free from crowds. Rates $10.00 to $15.00 per week. Home 425.

Free Information
About
Hotels and Resorts of the Coast States
Literature about the interesting points, and the best places to put up while on your journey.
Sunset Magazine
Hotel Travel Information Bureau
600 S. Spring St.
Office Southern Pacific Railway

FEMALE VICES.

WEAK SISTERS ARE TIPPLERS.

Church Society Finds That Many Imbibe.

Habit Growing in Highest and Lowest Classes.

Middle Classes Addicted to Drug-Taking.

[BY DIRECT WIRE TO THE TIMES.]

LONDON, April 11.—[Exclusive Dispatch.] Is the habit of drinking and drug taking increasing among women?

This is one of the subjects for discussion at the Pan-Anglican Congress to be held in London in June, when bishops and representatives from all churches of the Anglican communion throughout the world are to assemble. Evidence as to the alleged increase of female inebriety has been collected by the Women's Union of the Church of England Temperance Society, who sought for the valuable testimony and experience of the medical profession upon this important question. A summary of the evidence of a large number of medical men is to the effect that:

Fifteen write that among the middle class, nurses, school teachers, wives of professional men and many others there is a decrease.

Eighty-eight doctors in fashionable practice speak of the increase among the leisure and wealthy classes.

Ninety-three doctors, working among the poor, speak of the marked increase among working women.

The opinion is expressed that among educated women nurses, school teachers and wives of professional men—a much larger proportion are abstainers than formerly. Many others are almost total abstainers. But among these the habit of self-medication—by constant resort to widely advertised remedies, many of which contain alcohol—has, in some cases, insidiously led to a taste for alcohol.

The growing custom of taking tabloids, pilules, etc., often containing powerful poisons, is apt to develop the drug habit. The frequent taking of remedies and especially of those made up according to prescriptions not recently given, is never-ly condemned as a source of great danger to health.

Among the causes of the danger are placed the facilities of purchase, the habit of lunching at restaurants and confectioners, and the licenses granted to grocers and chemists. These licenses are severely condemned.

PROLIFIC.

SEVENTH PIECE ALMOST DONE.

ANOTHER OPERA OF WAGNER'S NEARING COMPLETION.

New Drama Treats of Theodoric the Great Under the Name of Dietrich of Berne—Rumor Says It Will Be Produced Under Emperor William's Auspices.

[BY DIRECT WIRE TO THE TIMES.]

BERLIN, April 11.—[Exclusive Dispatch.] Musically, Siegfried Wagner may be compared to a lofty cascade which, swollen by spring rains, roars unceasingly.

The comparison will not please the most prolific of modern opera composers any more than it would to call him a sweet, sounding brook that babbles on forever. The fact remains that Wagner has almost finished his seventh 'music drama."

To his mother, Frau Cosima Wagner, Siegfried is not only the heir to a great name but is himself great. She believes in him. Her most earnest wish now is to live to see him famous. And her desire may be gratified, for rumor grows that Emperor William has become interested in Siegfried, and that his newest work will be produced under the Emperor's eye and with his patronage at the Royal Operahouse here.

In the opera, the composer leaves the realms of fairy tale, where he has drawn his inspiration, and joins his father in the domains of mythology. The new opera's hero is Dietrich of Berne, who is none other than Theodoric the Great, teutonized.

Wagner has interwoven in a symmetrical web some of the legends that perpetuate the name of the masterful Gothic King. If the opera is produced here it will be on the grandest scale.

CRUISER LAUNCHED AT KIEL.

Latest Addition to German Navy Carries Powerful Guns With Newly-Invented Attachments.

[BY THE ASSOCIATED PRESS—A.M.]

KIEL, April 11.—The armored cruiser Bluecher was launched today at the Imperial navy yard in the presence of Prince Henry of Prussia and many high officials of the admiralty.

Countess Bluecher christened the vessel.

This latest addition to the armored cruisers of the German navy is built entirely of steel, with a displacement of 15,600 tons.

The estimated cost of the construction totals $6,195,000. Her complement will total 790 officers and men, and her speed is 25 knots an hour.

She is to carry ten 11-inch guns, forty-six feet in length, throwing a 750-pound missile, besides several transformed 3½-inch quick-firers, discharging a 26-pound shell for defense against torpedo attacks. These smaller weapons are to be fitted with an automatic loading and ejecting attachment, just invented at the Krupp works, by means of which the rate of firing, hitherto about ten shots per minute, is increased to nearly forty shots per minute. In case the attachment gets out of order the gun itself is not affected and it can still be fired at the former rate of ten shots per minute.

ASSETS ARE ONE DOLLAR.

Husband of "John Strange Winter" Noted Authoress, Says That Is Total of His Wealth.

[BY DIRECT WIRE TO THE TIMES.]

LONDON, April 11.—[Exclusive Dispatch.] Arthur Stannard, husband of the well-known authoress, "John Strange Winter," consented at the bankruptcy court before E. S. Grey, official receiver, to an order of adjudication.

He returned his liabilities at $855, and his assets at $1.

He attributed his failure to the illness of himself and his wife.

HER HOBBY IS SKATING.

To Gratify Her Love for the Sport, English Gentlewoman Runs Rink.

[BY DIRECT WIRE TO THE TIMES.]

LONDON, April 11.—[Exclusive Dispatch.] The Duchess of Bedford has an extraordinary hobby. She is proprietress of the Princes skating rink at Knightsbridge.

Some years ago she bought out the other owners, and has since run the place (at a loss, it is said,) for her own amusement. She is an ardent skater and hardly a day passes in the winter season that she is not seen on the artificial ice at Prince's.

COLOSSAL.

CONCLAVE PALACE NEARLY DONE.

HOME FOR CARDINALS WHILE IN ROME ALMOST FINISHED.

Is Immense Edifice of Five Floors, Each Being Lighted and Ventilated by Twenty-five Front Windows. Great Ceremony Being Planned for Opening.

[BY DIRECT WIRE TO THE TIMES.]

ROME, April 11.—[Exclusive Dispatch.] The new palace of the conclave is nearly finished. It has been built close to the Vatican palace in the rear, and is a huge building of five floors, each floor obtaining light and air through twenty-five front windows. There are 200 rooms in the palace, besides seventy little apartments which are intended for the use for the cardinals when the conclave for the election of a new Pope is held.

Pius X is much concerned about his succession, which he is of opinion will happen before long. He has made his will, leaving all the property of the church in his hands to his successor. Not a cent will go to his relations excepting a small allowance for his sisters.

The will of the Pope is now in the hands of Cardinal Oreglia, the camerlengod and dean of the sacred college, who had in trust a similar document from Leo XIII.

Pius X is to hold a great ceremony when the palace is opened. He will bless each of the apartments, and it is more than probable that most of the cardinals will be present.

A marble tablet, mentioning that the palace was erected under Pius X's reign and the date of its dedication will be placed above the front entrance.

PROMISING.

MAY WIN BIG ENGLISH RACE.

W. K. VANDERBILT'S COLT APT TO CAPTURE DERBY.

Good Judges Aver That Seasick II, Which He Bought of Gaston Dreyfus, the French Horseman, Stands Splendid Chance in Coming Classic Event.

[BY DIRECT WIRE TO THE TIMES.]

LONDON, April 11.—[Exclusive Dispatch.] W. K. Vanderbilt is conceded to have an excellent chance of emulating Richard Croker, W. C. Whitney and Pierre Lorillard, and adding his name to the list of Americans who have won the English Derby.

Mr. Vanderbilt's colt, Seasick II, is now second favorite in the betting lists, and good judges say he has a splendid chance to win the classic race.

Mr. Vanderbilt did not know until a few months ago that his colt was a Derby candidate. Candidates for the race are sometimes nominated before being foaled. Mr. Vanderbilt bought Seasick II as a yearling from Gaston Dreyfus, the French horseman. The price was $3000. Little attention was paid to the yearling at first, and, in fact, no inquiry was made about his future engagements. He ran in four events in France last year, winning twice.

It was not until the end of last season that his improvement was so marked that Mr. Vanderbilt's attention was attracted to him. Then it was discovered that the colt was eligible for the Derby.

TO MEND ITS DEFECTS.

International Conference Planned to Correct Errors in Grammar and Orthography of Yiddish.

[BY DIRECT WIRE TO THE TIMES.]

LONDON, April 11.—[Exclusive Dispatch.] Yiddish, the jargon spoken by thousands of Jews all the world over, has one disadvantage—it has no grammar.

But a conference of international character planned for the summer has in view the remedying of this defect, and the placing of Yiddish language on a more elevated plane.

It will devote much of its labors to the working out of definite grammatical rules, and to the improvement of the orthography of the language.

BOYCOTT CUTS BUSINESS.

Jap Liner Fails to Get Single Package of Freight and Very Few Passengers.

[BY THE ASSOCIATED PRESS—A.M.]

HONGKONG, April 11.—As a result of the Chinese boycott on Japanese goods and vessels, the Japanese steamer America Maru left here today for San Francisco without a single package of Chinese cargo.

Furthermore, she carries only twenty-five passengers as compared to 750 passengers on board the British steamer Empress of India, which cleared from this port for Vancouver.

Special Rates, to Washington, New York and Boston.

Advance notice has just been received of special round-trip rates to eastern points, enabling passengers to go by way of New Orleans, Atlanta and Washington, returning different routes, at rates only a little higher than one-way fare. For detailed information, write Washington-Sunset Route, No. 605 South Spring, Los Angeles.

HEROIC.

WOMEN ARE RESPONSIBLE.

Present Russian Troubles Due to Them.

So Says Male Refugee Now in London.

Sacrifices of Noble Female Patriot for Freedom.

[BY DIRECT WIRE TO THE TIMES.]

LONDON, April 11.—[Exclusive Dispatch.] "The women of Russia are responsible for the reign of terror which is now in progress. Through the efforts of Russian women, many of them of the nobility, the hordes of the East have learned the value of the bomb and rifle."

This is the statement of M. Jaakoff Prelooker, a Russian who has been driven from his country. His accounts of the tortures and the heroism of the Russian women are stirring Europe.

As the greatest of the revolutionary leaders, he points to Mme. Katheryn Brischkovsky, who is fondly called the "Grandmother of the Revolution." As a daughter of the nobility, she taught peasants to read. Then she taught them what a vote would mean, and gained the hatred of the government. She was branded as a dangerous agitator, and warned to desist. Her husband refused to share her sufferings for the cause. She was beautiful then, and only 26, but she sacrificed all. She sold her jewels, left her husband, and donned the peasant garb.

In order to elude the police, she used acid to mar her beauty. She scarred her face and hands with it, and became so ugly that her former acquaintances could not recognize her. She went back to the villages, and preached revolution secretly for three years. Then the police caught her. She was subjected to all the cruelties of despotism, including the tortures of the Black Hole, and finally sentenced to Siberia.

"There are scores more, he says, who are in prison and out of it, all heroines, and willing to die for a free Russian—for liberty and justice.

ANOTHER.

LONDON SOCIETY HAS NEW FAD.

IS NOW HAVING ITS PROFILES MODELED.

Lady Colebrook, Who Is Doing the Work, Says She Intends to Make Fortunes for Her Two Daughters by It—Charges Only $2000 Per Head.

[BY DIRECT WIRE TO THE TIMES.]

LONDON, April 11.—[Exclusive Dispatch.] The newest fad of the most fashionable women is to have their profiles modeled by Lady Colebrooke, one of the Paget family.

Lord Colebrooke is among King Edward's close friends. His wife's entertainments for royalty were the sensation of the season here two years ago.

Now Lady Colebrooke has abandoned London and taken a studio in Paris, where, she says determinedly, she intends to earn enough money to provide fortunes for her two daughters—Mary Sidney Colebrooke, 18 years old, and Bridget Colebrooke, 16 years old. The title and family name are identical.

Among those who have sat to Lady Colebrooke are Mrs. W. K. Vanderbilt, Jr., who was Miss Virginia Fair, and Mme. Anna Gould.

Lady Colebrooke charges $2000 for modeling a head.

HER ATTIRE TOO SCANT.

Beautiful Spanish Dancer Shocks Madrid Society and Brings Down Wrath Upon Her Head.

[BY DIRECT WIRE TO THE TIMES.]

MADRID, April 11.—[Exclusive Dispatch.] Merry little Pepita Sevilla, the beautiful Spanish dancer and singer—mischievous little Pepita, with her raven hair and sparkling Andalusian eyes—has been turned out of the church.

She was born in Seville some twenty summers ago. In her native city she is adored, and her path in life was strewn with roses. But weary of Seville, Pepita sighed for other worlds to conquer, and came to Madrid. Here she came into conflict with the authorities over the scantiness of her stage attire.

Pepita, on whom the archbishop's excommunication sits very lightly, and whose dancing of the national and other dances is a dream of grace and a delight, is going to Paris.

HER WORK SHOWS TALENT.

Miss Eva Winans Excites Favorable Comment from Critics in London on Her Painting.

[BY DIRECT WIRE TO THE TIMES.]

LONDON, April 11.—[Exclusive Dispatch.] Walter Winan's daughter, Eva, is exceedingly gifted, and has developed a wonderful talent for painting.

She is only 17, but her exhibit of violets and terracotta jar at the Speaker's house at the exhibition of the Royal Amateur Society this week has excited a good deal of comment.

Alfred East paid a high compliment to the work when judging the exhibits, regretting that the flower group was not in for competition. Miss Winans has a serious turn of mind, and cares nothing for the pleasures of society.

CIGARETTES FORBIDDEN.

Commander-in-Chief of Irish Forces Prohibits Their Use by His Men During Certain Hours.

[BY DIRECT WIRE TO THE TIMES.]

LONDON, April 11.—[Exclusive Dispatch.] Lieut.-Gen. Lord Grenfell, commander-in-chief of the forces in Ireland, has issued an order in which he points out the injury which the increase in cigarette-smoking is doing to the health of the army, and prohibiting their use at certain times, when no similar restriction as regards pipe-smoking will be made.

GRAND DUCHESS CYRIL TO BE DIVORCED AGAIN.



Grand Duke and Duchess Cyril.

She was the Princess Victoria Melita, eldest daughter of the Duke of Edinburgh. She is a niece of King Edward.

LONDON, April 11.—[Exclusive Dispatch.] That Grand Duke Cyril of Russia and his wife are to be divorced is being whispered again by fashionables in the King's set. Grand Duchess Cyril is King Edward's niece. She was Princess Victoria Melita, eldest daughter of the Duke of Edinburgh, who became Duke of Saxe-Coburg. So the renewed report that she will be divorced deeply interests the English court.

Matrimonially, she seems doomed to unhappiness. Her first husband was the present Grand Duke of Hesse, her first cousin, and brother of the Czarina. He divorced her, nominally because of their incompatibility, really because she had fallen in love with Grand Duke Cyril, elder son of Grand Duke Vladimir of Russia. Grand Duchess Cyril is a headstrong, domineering woman, who tries to rule Cyril with a rod of iron, and becomes furiously jealous of him on the slightest provocation.

POPE IS MENACED.

(Continued From First Page.)

sends any more messages to Congress on that subject.

"The President's request that the papers printing teachings of anarchism be prohibited from going through the mails is oppressive. Our teachings are just and the time will come when they will be universally recognized and no one will raise a hand against them.

The leader of the anarchists said that she did not know Silverstein, the anarchist who tried to blow up the police squad in New York, and declared that Alia, who killed a priest in Denver, was not an anarchist, but just an enemy of the Catholic church.

SOCIALISTS DOMINATE UNIONS.

French Public Turns Against Labor Because of Rabid Leadership of Demagogues.

[BY DIRECT WIRE TO THE TIMES.]

PARIS, April 11.—[Exclusive Dispatch.] M. Clemerceau, who has had remarkably good fortune in settling French labor disputes, finds himself confronted with a more formidable problem than any other of the kind which has faced him in official life.

There are few indications that the conflict in the building industry can be brought to an end without having entered a more serious phase. It is unfortunate for the workmen that the Socialists have been able to get so much prominence in the meetings of the various labor unions since the building syndicate declared the lockout, as the fire-eating Socialist demagogues are driving the average French citizen into the camp of the foes of labor.

POLITICAL BRIEFS.

Roger Sullivan Is Indorsed.

CHICAGO, April 11.—[Exclusive Dispatch.] The Cook County Democratic Central Committee met this afternoon, seated the Sullivan delegates, contesting from two wards, and passed resolutions extolling Mr. Bryan. Roger Sullivan was indorsed by a unanimous vote for national committeeman from Illinois.

La Follette Concedes Taft One.

MILWAUKEE (Wis.) April 11.—The Wisconsin delegation to the Republican National Convention will stand:

La Follette, 25; Taft, 1.

At La Follette headquarters in Milwaukee today it is admitted that returns from the Tenth district will give Walter Alexander, a Taft candidate for election as delegate, a plurality of about 1000 votes.

MILLIONS FOR RELIEF.

Pennsylvania Railroad's Report Shows Vast Sum Spent for Employees.

[BY DIRECT WIRE TO THE TIMES.]

CHICAGO, April 11.—[Exclusive Dispatch.] Eighteen million dollars has been distributed among employés of the Pennsylvania Railroad out of the coffers of the relief fund in the past twenty-two years.

This information was given today to the 95,000 members of the association, which has just celebrated its twenty-second birthday anniversary.

During the period of its existence there have been distributed benefits amounting to $10,816,096.50 in 715,759 cases of disablement. Death benefits amounting to $7,117,962.91 have been paid to the families of 12,365 deceased members.

Officers of the association report that the amounts paid for disablement and for death due to accident were less than one-half those due to sickness.

PENNSYLVANIA PRIMARIES.

KNOX CARRIES HIS OWN STATE.

NO CONTEST OFFERED PENNSYLVANIA'S FAVORITE SON.

Doubtful Whether Democratic Delegates Will Be Instructed for Bryan—National Committeeman Guffey Says They Will Not Be. Fight on Penrose.

[BY THE ASSOCIATED PRESS—P.M.]

PHILADELPHIA, April 11.—The primary elections of all political parties in Pennsylvania were held throughout the State today.

Each party elected delegates to its national and State conventions, and nominated candidates for Congress and the Legislature. In addition, all of the sixty-seven counties and nearly all the municipalities in the commonwealth named candidates for minor offices.

The last Republican convention having indorsed Philander C. Knox for the Presidential nomination, there were no contests in that convention over the Presidential preference, but there were numerous sharp skirmishes over the individuals who will make up Pennsylvania's delegation to Chicago.

There was a fight in many sections of the State in the Democratic party over whether the delegation to the Denver convention shall be instructed for Bryan or shall go uninstructed. The returns tonight are late and scattered, and give no indication of what the State convention may do.

The hottest fight of the day was over the candidates for both houses of the Legislature.

The next Legislature will elect a United States Senator, and Senator Penrose, whose term expires next March, is a candidate for reelection. Some of the independent Republican leaders had announced they would oppose his candidacy, and in consequence the Senator's return to Washington was an issue in some sections of the State.

The primaries in Philadelphia passed off quietly. The hardest fight was in several wards where the Republicans were split into several factions. With few exceptions, however, the Republican slate candidates for Congress and national and State delegates were elected, and the slated candidates for legislative nominations were successful. The Democratic slate candidates for Congress were also nominated, but there were many fights over national and State delegates. Among those who were elected Republican national delegates from Philadelphia are Senator Penrose, ex-Insurance Commissioner Israel W. Durham and State Senator James P. McNichol.

NO DEMOCRATIC INSTRUCTIONS.

[BY THE ASSOCIATED PRESS—P.M.]

PITTSBURGH, April 11.—Col J. M. Guffey, national committeeman and leader of the Democratic party in Pennsylvania, when seen tonight, said:

"From information I have received from over the State, the delegates elected at today's primaries to the State convention to be held in May, absolutely insures an uninstructed delegation from Pennsylvania to the Denver convention, and rightly so. Pennsylvania can deliver no votes in the electoral college, and should be left free to join in the choice of a candidate deemed available by the States that elect Democratic Presidents."

DE SAGAN AND BONI AFTER GOULD CASH.

[BY DIRECT WIRE TO THE TIMES.]

PARIS, April 11.—[Exclusive Dispatch.] Helie de Sagan is no longer a member of any of the aristocratic French clubs. The only one to which he belongs is a notorious gambling club in the Boulevard des Capuchines.

It is said that De Sagan and Boni de Castellane have made the most extraordinary bargain ever struck between two members of the French aristocracy. Th assertion is made that Helie agreed to share with Boni the money which he will receive through his marriage to Anna Gould.

On Boni's part the consideration is said to be that he will offer no further resistance to the marriage, and will inflict no more bodily punishment on his cousin.

PEERLESS.

BRITONS YET ADMIRE HER.

Our Cousins Still Do Homage to Lady Hesketh.

She Was Daughter of Former Senator Sharon.

Retains Youthful Beauty, but Hair Is White.

[BY DIRECT WIRE TO THE TIMES.]

LONDON, April 11.—[Exclusive Dispatch.] Of the American women who graced the Irish industries sale at Londonderry House, Lady Hesketh was the most admired. She was Florence Emily Sharon, daughter of United States Senator William Sharon of Nevada.

As she entered the long gallery where the bazaar was held, her charming complexion, her slim, petite figure and her vivacious manner attracted all eyes. It was difficult to realize that she was married in San Francisco twenty-eight years ago, for, although her hair is snow white, it only lends an added beauty to her youthful face.

Lady Hesketh was dressed superbly. She wore what she called a "Botticelli gown" of tawny satin, a mass of embroidery from shoulders to hem. No exhibit on the stalls could boast such needlework. As if to prove her loyalty to her native land, Lady Hesketh has never lost her American accent.

FOREIGN BRIEFS.

Filipino Outlaws Routed.

MANILA, April 11.—A dispatch to the constabulary from Bayonbong reports that the detachment sent against Lingaya, the outlaw leader, whose band treacherously murdered a policeman, has been attacked and a sharp fight ended in the rout of the outlaws, who left nine dead.

AFTERMATH.

BRINGS SUIT FOR DAMAGES.

ECHO OF SENSATIONAL CASE LAST NOVEMBER.

Miss Lena Packard Institutes Proceedings Against Edgar C. Arnold for Having Deserted Her on Eve of Their Marriage—Defendant Maintains Silence.

[BY DIRECT WIRE TO THE TIMES.]

TOPEKA, (Kan.) April 11.—[Exclusive Dispatch.] Through her attorneys here, today, Miss Lena Packard of Los Angeles, Cal., filed suit for $35,000 damages for alleged breach of promise against Edgar C. Arnold, a wealthy young wholesale druggist of this city. The suit was filed in the United States Circuit Court. Miss Packard asks $20,000 actual and $5000 punitive damages.

This suit is an echo of the sensation of November 5, 1907, at which time Mr. Arnold and Miss Packard were engaged to wed in Los Angeles, but did not, through the sudden and unexplained departure of Mr. Arnold for his home here, the evening before the ceremony.

The petition reveals that Miss Packard met Arnold in Topeka, November 23, 1906, while she was visiting here. She alleged that after the first meeting he continued to pay marked attention to her. At length, she says, he manifested affection for her, and invited similar sentiment, which in time was returned by her. They became acknowledged lovers and corresponded regularly until the day before the date of the wedding. The petition says that he addressed her in the most endearing terms at all times.

Acting upon the assumption that he was sincere, she says she proceeded to arrange for the marriage, preparing her trousseau and sending out many invitations to the ceremony. The wedding was to take place at her home in Los Angeles, November 6, 1907. She avers that up to the evening of November 5, 1907, Arnold continued to show his affection for her. She says that on the afternoon of November 5 he took her for an extended automobile ride, and during the trip continued to express his love and affection for her. She says that he never intimated his intention of breaking his alleged promise to wed to her, that there had been no disagreement or quarrel between them, and that when he returned to his hotel that evening she had every reason to believe that he would become her husband next day. But, she says, that night he suddenly left the city, and after his departure notified her by a letter of his going.

Miss Packard says that she shunned the attentions of other men during the courtship between herself and Arnold. She says she always has maintained high social standing in Topeka and Los Angeles, and that the alleged breach of promise has caused her great injury in many ways. She said her health had been wrecked as the result of the worry brought upon her by the incident. Arnold refuses to discuss the case in any way. He is 34 years old, while her petition says she is 23. Arnold is rated to be worth $100,000.

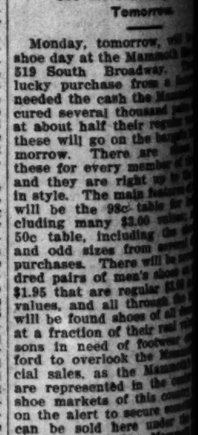
HAVE YOUR EASTER MADE-TO-MEASURE



EXTRA SPECIAL This week only $22.50

This is positively the best offer we ourselves or any one else ever made. We do it solely to introduce our tailoring business; we want to get your choice of fabrics—Panama, brown, serges, stripes or checks, etc.—Prince Chap style, as shown, or stylish box coat suits; skirts are gore plaited, as shown in cut; coats lined with splendid quality of finest tailoring; superior to most garments not to be found in the ready-made stores at any price; positively up to double our regular one-week only, $22.50. Come early and get best choice of materials; there will be later making and we will not be able if not ready for immediate use.

Skirts Up to $20 Values



We succeeded in getting only those much wanted skirt materials, plain or brown mixtures, stripes or check suitings, in all shades—and we will contribute one skirt offer one more week; your measure, full 27 to 30 yards, trimmed with 5-in. bias fold; value $20; extra special, only.....

We buy all our materials direct from best mills at lowest cost, carry no stocks of linings and guarantee for quality of same. We pay for lessons and teach you free of our splendid facilities, methods and freedom from long hours and "floor" rents. We challenge any tailor to equal the high character of our garments, and the matchless value we offer. All orders promptly executed; fits guaranteed within any reasonable time desired; we have plenty of help; plenty of room and every necessary facility.

Don't wear ready-made garments when we make made-to-order perfect fitting. Look us up; the only first-class tailor at price, ladies' tailoring home.

The Eli... TAILORS TO WOMEN ONLY

720 SO. BROADWAY—

Big Special Sho... Sale To...

Thousands of Pairs of ... Sale at the Mammoth ... 519 South Broadway

Ladies' Oxford Ties Worth ... a Pair on Sale for the ... See the 50c Bargain Tomorrow.

Monday, tomorrow, ... shoe day at the Mammoth ... 519 South Broadway. ... lucky purchase from a ... needed the cash the Mammoth ... cured several thousand pairs ... at about half their regular ... these will go on the bargain ... morrow. There are ... these for every member of the ... and they are right up to the ... in style. The main features ... will be the 98c table for ... cluding many $2.00 values ... 50c table, including the ... and odd sizes from assorted ... purchases. There will be ... dred pairs of men's shoes ... $1.95 that are regular $3.00 ... values, and all through the ... will be found shoes of all ... at a fraction of their real ... sons in need of footwear ... ford to overlook the Mammoth ... cial sales, as the Mammoth ... are represented in the ... shoe markets of this country ... on the alert to secure ... can be sold here under the ... retail price. The Mammoth ... the distinction of being the ... selling more shoes than any ... house west of Chicago, and ... to keep up this record it is ... to offer the public shoes at ... price than they can be ... elsewhere. Be on hand to ... get the benefit of the ... tions for that day.

The annual junior exhibition of Henry James Ten Eyck being held in the Lampson ... New Haven, Ct., last evening ... by Maxwell Oswald Perry, ... apolis, whose subject was ... man."

Have Your Fine Jewelry Made to Order

There is a touch of character and an exclusiveness about fine special Jewelry that conveys permanent pleasure. Your own ideas can be incorporated in designs worked out by our designers. We have

Two Diamond Jewelry Designers

and in two large modernly equipped shops we constantly keep about twenty-five high grade men busily employed. We manufacture almost anything made of Gold, Silver and Precious Gems.

Specimens of ore from your mines may be used. Your old Diamonds and other Jewelry can be worked over into fine, fashionable pieces. The cost will not be heavy. Let us give you an estimate.

Brock & Feagans

JEWELERS.

437-439-441 Broadway

LIFE'S SEAMY SIDE.

ESPERADO CAPTURED.

...o Escape After a Fierce Battle in Wilds.

...se Is in Pursuit With Bloodhounds.

...er Wounded in Fight in Washington.

[BY THE ASSOCIATED PRESS—P.M.]

...ATTLE (Wash.) April 11.—Deputy ...ff Matt Starwich of Ravensdale ... J. C. Storey, justice of the peace ...avensdale and special deputy, in ... hunt for the slayers of Marshal ... of Kent, captured one of the ...aymen this afternoon after a ...d battle in which Storey was ...nded.

...e fight occurred near Camp Five ...e Milwaukee Construction Com... seven miles above North Bend. ...man captured was shot in the ... by Deputy Starwich, and one of ...her highwaymen was shot in the ... side.

...e man captured is believed to be ...nder of the gang of desperadoes ...ot Marshal Miller. That he is ... of the highwaymen the officers ...been hunting for two days is al... certain from the fact that he had ...ly been shot through the tip of ...

OPEN FIRE AT ONCE.

...puty Sheriff Starwich and Dep... Storey took the trail of three men ...ving the description of the des..., and followed them along the ...ine of the Seattle water system, ...ar River, overtaking them at ... this afternoon. The three ...ere seated at a camp fire when ...fficers appeared. Deputy Star... at once commanded them to ... up their hands and surrender. ... of the men gave an order in ...an to the other two to open fire, ...e same time reaching for his ... which understood the order ...ed at the leader, blowing off ...e cap. The other two men ran, ... shelter behind a stump, and ...n fire on the officers. Mr. Storey ...et with the first volley, but ...ed the fight. Starwich fired ...l shots at the men as they were ...ng for shelter and one of the ...en was wounded in the ...

...continuing the battle for nearly ... hour, the two desperadoes were ...n from behind the stump and ...m the woods, Starwich fol... them and firing until he ran ...t ammunition.

ROUNDS ON TRAIL.

...ng and the wounded prisoner ...n to the Milwaukee con... camp and left, while Star... ...d to North Bend for more ... and assistance. He ... Bend about 5 p.m., as... and organizing a fresh ...rned to the scene of the ...

...Sheriff Jack Liner and P. C. ...woodsman, and two other ...ed with Starwich, all fully ... The party took two blood... ...ging to Mr. Peters, and ...up the trail at the point ... battle occurred.

...men who engaged in the ... Starwich and Storey were ... and apparently intend to ... death to resist capture. ...officers can surround them ...m unawares, another bat... ...ated before they are cap... ...ff Smith took steps to ...vent the men getting into ...ashington, through Snoqual... ... Telegrams were sent to ... Easton, and several other ... a short distance from the ... of Snoqualmie Pass, asking ... to be sent out to intercept ... if they should succeed in get... ...through the pass before they are ... by the Starwich posse.

AFTER CONVICT.

WANTED IN ARIZONA.

[BY THE ASSOCIATED PRESS—P.M.]

...OENIX (Ariz.) April 11.—A ... was issued by Gov. Kibbey ... the Governor of New Mexico, ... return to Tombstone of Mat ... now in the penitentiary ... ...rs under a short sentence.

...was a confederate of Bert Al... Billy Stiles and Downing in the ...obbing gang operating in Ari... ...years ago.

...were arrested. Alvord and ...served terms, but Stiles ...ped, and is still at large. Burts ...State's evidence, and soon after ...ease, assaulted, shot and tried ...Robert Warren, another cow... ...the same ranch where he was ...ed. He escaped, and is now ...to answer this charge. He ...ently located in the New Mex... ...tentiary.

TECHNICALITY RAISED.

...AYS Mrs. MARTIN CASE.

[BY THE ASSOCIATED PRESS—A.M.]

...LAND, April 11.—Assistant ...-Attorney W. H. L. Hynes de... to Judge Wells this morning ... his judgment the indictment ...Mrs. Isabella J. Martin charg... ...with dynamiting the house of ... Judge Ogden should be set ... until he could find authorities ... statement that twelve unbiased ...jurors could find a true bill ... the fact that one or two other ...jurors had voted for the indict... ...The defense today gave the ...State authorities for the techni... ...that they have raised. Mrs. Mar... ...through ill yesterday, was in ...

SUSPECT ARRESTED.

...ASSASSINATION ATTEMPT.

[BY THE ASSOCIATED PRESS—A.M.]

...LUCHUE (Colo.) April 11.—Wil...McDonald, an old-time miner and ...man, was arrested at Norwood ... on suspicion of having been con... with the attempted assassina... ...of Gen. Bulkely Wells, general ...perintendent of the Smuggler-Union mine, ...ne of dynamite under his ...ence March 23. It is understood ...ed to have made remarks ...ed to show familiarity with the ...or the affair.

CONFESSED MURDER.

...READ AFTER HANGING.

[BY THE ASSOCIATED PRESS—A.M.]

...FOLK (Va.) April 11.—A sealed ...r left by Leo C. Thurman, ...hanged here yesterday for ...der of his room-mate, Walter ...Michigan, was opened

AVE YOUR EASTER SUIT MADE-TO-MEASURE

EXTRA SPECIAL
This week only
$22.50
For Suits Made-to-Order
Suits—
Values Equal Up to $45.00 in Ready Made and at other Tailoring Establishments.



Made to Measure
Extra Special
$7.50

Special Shoe Sale To

Fine o Order

Designers

gans

way

LOVE'S GRAVY SIDE.

DESPERADO CAPTURED.

Escape After a Fierce Battle in Wilds.

Is in Pursuit With Bloodhounds.

Wounded in Fight in Washington.

[BY THE ASSOCIATED PRESS—P.M.]

SEATTLE (Wash.) April 11.—Deputy Sheriff Starwich of Ravensdale and Storey, Justice of the peace and special deputy, in search for the slayers of Marshal Hunt, captured one of the men this afternoon after a battle in which Storey was wounded.

The fight occurred near Camp Five on the Cedar River Construction Company's railroad above North Bend. The man captured was shot in the leg. The man captured is believed to be one of the gang of desperadoes headed by Marshal Miller. That he is one of the highwaymen the officers were hunting for two days is also evident from the fact that he had a bullet hole shot through the tip of his right leg.

Storey was not seriously wounded. The bullet passing through the fleshy part of his right leg, several inches above the knee.

OPENED FIRE AT ONCE.

Deputy Sheriff Starwich and Deputy Storey took the trail of three men answering the description of the desperadoes and followed them along the line of the Seattle water system, overtaking them at 2 o'clock this morning. The three men were encamped at a camp fire when Starwich appeared. Deputy Starwich commanded them to throw up their hands and surrender. The men gave an order in the other two to open fire, each reaching for his gun. Starwich understood the order to mean the leader, blowing off the other two men ran, Starwich behind a stump, and exchanged shots with the officers. Mr. Storey received the first volley, but returned the fight. Starwich fired at the men as they were running and one of the men was wounded in the leg.

Storey joined the battle for nearly an hour, when the two desperadoes were surrounded, Starwich following behind the stump and Storey through the woods, Starwich following and firing until he ran out of ammunition.

WOUNDED ON TRAIL.

Storey found the wounded prisoner on the trail of the Milwaukee construction train and left, while Starwich went to North Bend for more assistance. He returned about 5 p.m., reorganizing a fresh posse at the scene of the fight.

Deputy Sheriff Jack Liner and P. C. Hoffman, and two other men joined Starwich, all fully armed. They took two bloodhounds to Mr. Peters, and struck the trail at the point where he was captured.

Starwich, who engaged in the fight with Storey were determined and apparently intend to continue in pursuit to resist capture. Officers can surround them in the mountain wilderness, another hatchet before they are captured. Deputy Sheriff Smith took steps to-day to organize the men getting into Snoqualmie Pass, through Snoqualmie. Telegrams were sent to Roslyn and several other points a short distance from the Snoqualmie Pass, asking that men be sent out to intercept the fugitives should succeed in getting to the pass before they are overtaken by Starwich posse.

MURDERER CONVICT.

CONVICTED IN ARIZONA.

[BY THE ASSOCIATED PRESS—P.M.]

PHOENIX (Ariz.) April 11.—A requisition issued by Gov. Kibbey upon the Governor of New Mexico, for the return to Tombstone of Mat Burns, now in the penitentiary at Santa Fe, under a short sentence.

Burns was a confederate of Bert Alvord and Downing in the cattle rustling gang operating in Arizona and New Mexico. Alvord and Downing in the penitentiary at this place under life sentences. Burns turned state's evidence, and soon after was pardoned, shot and tried to kill Curt Warren, another cowboy. Warren, another cowboy, ranch where he was shot, escaped, and is now under this charge. He was arrested in the New Mexico penitentiary.

LOCALITY RAISED.

IN THE MARTIN CASE.

[BY THE ASSOCIATED PRESS—A.M.]

SAN JOSE, April 11.—Assistant Attorney-General W. H. L. Hynes declared in Judge Wells this morning in support of the indictment against Isabella J. Martin charging her with committing the house of Ah Ngon should be set aside. He would find authorities to show that twelve unbiased men should find a true bill when at least one or two other men had voted for the indictment. Judge Wells today gave the attorneys authorities for the technical points they have raised. Mrs. Martin, who was arrested yesterday, was in court.

SUSPECT ARRESTED.

IN CONNECTION ATTEMPT.

[BY THE ASSOCIATED PRESS—A.M.]

GOLDFIELD (Colo.) April 11.—William Wilson, an old-time miner and prospector, was arrested at Norwood today on a charge of having been connected with the attempted assassination of Judge Wells, general manager of the Smuggler-Union mine, by means of dynamite under his residence. It is understood that Wilson is said to have made remarks showing his familiarity with the details of the affair.

CONFESSED MURDER.

CONFESSED AFTER HANGING.

[BY THE ASSOCIATED PRESS—A.M.]

SPOKANE (Wash.) April 11.—A sealed letter left by Lee C. Thurman, who was hanged here yesterday for the murder of his room-mate, Walter Hodgman, was opened here today. It is a full confession, in which Thurman says:

"I murdered Dolsen in cold blood."

The "confession," made February 15 last, in which Thurman declared that the Dolsen murder was in self-defense, is fully retracted.

LOTTERY MEN FINED.

CHIEF GETS HEAVIEST.

[BY THE ASSOCIATED PRESS—A.M.]

CHICAGO, April 11.—Fines aggregating $10,150 were today imposed by Judge Bethea in the United States District Court against twenty-eight men who were arrested in various parts of the country on the charge of being connected with a lottery.

The heaviest fine was $6000 and it was placed upon David K. Jones of Chicago, said to have been the owner of the Old Reliable Guaranty Loan and Trust Company and the head of the lottery concern.

John Miner, the chief agent of Jones, was fined $1000 and the other defendants were fined from $100 to $125 each.

One man, David Sharp of Fort Madison, Iowa, failed to appear and his bond was forfeited. Five others asked time in which to consult their attorneys and their cases were continued.

The Federal authorities declare that with the breaking up of the Jones concern, they have finally wiped out all lotteries in existence in the United States.

OFFICIALS ACCUSED.

Reno District Attorney Says Rawhide Under-Sheriffs Grafted from Women of Tenderloin.

[BY DIRECT WIRE TO THE TIMES.]

RENO (Nev.) April 11.—[Exclusive Dispatch.] Dist.-Atty. Stoddard today admitted he had evidence which will probably send several under sheriffs in Rawhide to the State penitentiary for collecting "blood money" from the women of the tenderloin.

The State police, upon their entrance to Rawhide a few weeks ago, uncovered wholesale graft among the county officers and silently went to work collecting evidence.

They found the women have been forced to pay a weekly sum to the officers for the privilege of staying in the camp, and that certain illegal gambling games have been allowed to run under cover without paying licenses.

Tex Rickard, mine operator, prize-fight promoter and owner of the Northern Saloon at Ely, Goldfield and Rawhide, has openly defied the Nevada State police, and refuses to pay them licenses for his gambling games conducted at Rawhide.

Rickard says he will only recognize the Sheriff's office, and that he is backed by the opinion of Dist.-Atty. Swallow. Capt. Cox of the State police here, stated tonight that his men had discovered that Rickard was running games without license, and that they were empowered to arrest whenever they found the State law violated, and that unless Rickard backed down, his place would be raided and closed.

CRIME BRIEFS.

Ex-Wife of Tobacco King in Jail.

CHICAGO, April 11.—Mrs. Alice Webb-Duke, the divorced wife of Broderick Duke of the American Tobacco Company, who was arrested last night on the charge of issuing forged checks, was today held to await the action of the grand jury on bonds of $3000. She was unable to give surety and was sent to the County Jail.

Gem Thieves Get Big Plunder.

SAN FRANCISCO, April 11.—Some time during the night and in the best patrolled district of the city, thieves entered the jewelry store of T. Lundy at No. 744 Market street and robbed it of diamonds, watches and other jewelry amounting to $50,000.

Conspirators Are Sentenced.

SCRANTON (Pa.) April 11.—George B. Schooley, the chief conspirator in the attempt to secure the million-dollar estate of the late James L. Crawford, his cousin, was today given the maximum penalty for forgery, ten years in the penitentiary. His accomplices, Albert N. Bahman and Charles F. Beidel, were each given five years.

John J. Desmond Kills Himself.

NEWARK (N. J.) April 11.—John J. Desmond, president of the Townsend, Desmond & Voorhis Co., manufacturers of umbrellas, of New York city, committed suicide today in his home in Bellevue avenue. Desmond stood in front of a mirror and sent a bullet into his head. No reason is known for the act. He came to Newark from California twenty years ago.

Blows Out Brains in Park.

SAN JOSE, April 11.—Ed W. Featherly, a prominent Yuba City Mason, blew out his brains with a pistol in St. James Park at 7 o'clock this evening, in full sight of scores of pedestrians.

FOR NOMINATION.

ALLIES DISPUTE TAFT'S CLAIMS.

WIDE DIVERGENCE IN FIGURES ON PRESIDENTIAL RACE.

Joint Opponents of Secretary of War Concede Him Only 181 Delegates Out of 420 Chosen to Date, but His Managers Declare They Have 190 Uncontested.

[BY DIRECT WIRE TO THE TIMES.]

WASHINGTON, April 11.—[Exclusive Dispatch.] Claims of the rival Presidential camps made today based on the delegates' returns for the past week, show a wider divergence than at any other time since the Republican Presidential race began.

To date 420 delegates have been chosen to the Chicago convention, being seventy less than half the convention. The Taft managers today laid claim to 234, without taking into consideration the support they expect their candidate to receive from among the uninstructed delegates. Of these 234, 190 are uncontested.

The allied forces concede Mr. Taft only 181 delegates, and give to the remainder of the field 235 votes, including the instructed, uninstructed and contested delegates. These figures are as follows:

Taft, 181; Cannon, 50; Fairbanks, 30; Hughes, 44; La Follette, 25; uninstructed, 46; contested, 44.

During the past week 120 delegates were chosen. Of these the Taft men claim eight in South Dakota, eight in Virginia, two in West Virginia, four in Massachusetts, three in New York, two in Minnesota, and one in Wisconsin, all contested by the opposition. The allies concede this vote except that they give Mr. Taft two more votes in Massachusetts than his own managers claim, and take one away in New York.

The allies claim twelve for Cannon in Illinois, twenty-five for La Follette in Wisconsin, forty for Hughes in New York, six uninstructed in Deleware, two in Massachusets and six in New York, while two from Alabama are contested.

EASTER VASES
At Reduced Prices

We offer our entire stock of glass vases in red, green, opal escent and other shades mounted in sterling silver at a reduction of

25 Per Cent

off our regular prices. Samples in our north window.

S. Nordlinger & Sons
Jewelers Established 1869
323 South Spring St.

SIXTIETH CONGRESS.

JAP WAR IS DISCUSSED.

Hobson Pleads for Four More Battleships.

Declares Contest on Pacific Inevitable.

Other Congressmen Dispute Contention.

[BY THE ASSOCIATED PRESS—P.M.]

WASHINGTON, April 11.—Debate on the Naval Appropriation Bill in the House today resolved itself in the main into a discussion of the possibilities of a war between the United States and Japan.

In line with his well-known views on the subject, Mr. Hobson of Alabama pleaded for four battleships instead of two for the next fiscal year, and pointed out that from now on the United States should have a fixed policy with regard to naval construction.

A war between the yellow and the white races he regarded as inevitable, and he asserted that Japan's present military activity was with a view to the supremacy of the Pacific, and ultimately would clash at arms with the United States.

On the other hand, Messrs. Burton of Ohio and W. M. Kitchin of North Carolina disputed that contention, each of them avowing that a clash not only would not come, but that the United States should remain in the forefront of modern civilization as the exponent of peace.

MANY TOPICS.

Others who spoke were Messrs. Lilley of Connecticut, who criticised the Navy Department for maintaining several useless navy yards; Gill of Maryland, who denounced the President for his treatment of Rear-Admiral Brownson; Dawson of Iowa, who advocated the consolidation of the several bureaus of the Navy Department; Loud of Michigan, who favored a naval programme of two battleships a year for ten years; Smith of Texas, who made a general assault on the Republican party; O'Connell of Massachusetts, who declared himself in favor of four battleships, and Ferris of Oklahoma, who condemned the dealing in futures in the bucketshops and elsewhere in farm products.

Mr. Hobson went so far as to say that $50,000,000 in battleships would have enabled the United States to force Russia to evacuate Manchuria at the time she agreed to do so, and in that case the war between Russia and Japan would have been averted.

"The war clouds are gathering," Mr. Hobson said in conclusion, "but America could, by carrying out a legitimate naval policy, prevent it. It is not a vision, it is not a dream. You and I can do it. Let's begin by authorizing four ships this year at the least."

DISCOUNTS PREDICTIONS.

Mr. Burton followed and was rather inclined to discount Mr. Hobson's predictions of war. The United States, he declared, was in the forefront of modern civilization and instead of engaging in warfare had made peace between nations. He referred to President Roosevelt's part in effecting peace between Russia and Japan and said that "not one nor twenty battleships had anything to do with that peace. It was accomplished rather through a reliance in his fairness and the justice and disinterestedness of the American people, which would have been swept away if he had those ambitions which belong to a country having a great navy and seeking to dominate the nations of the earth."

He concluded by saying that the United States should take advantage of its magnificent isolation and lead the world in the paths of peace.

President Roosevelt's treatment of Rear-Admiral Brownson because of his attitude with regard to the placing of a naval surgeon in charge of the hospital ship Relief, was condemned by Mr. Gill of Maryland, who charged that the President had repeatedly shown a disregard for the law and performed an act wholly illegal. A great injustice, he said, had been done Admiral Brownson.

"We should demand justice and fair play," he exclaimed, "not only in precept, but also in practice," and he said that "he who is loudest in preaching the 'square deal' should be foremost in practicing it."

Mr. Gill briefly touched upon politics and said, notwithstanding the President had twice asserted his determination not to be a candidate for a third term, it was currently reported that his latest message was a bid for a renomination. He quoted from a topical song, the refrain running:

"It's Taft or I, and that's the cry—
Washington," and said that President Roosevelt's renomination would be a misfortune to the Republicans and his election for a third term a calamity to the country.

LILLEY FINDS A NEW FIELD

[BY THE ASSOCIATED PRESS—A.M.]

WASHINGTON, April 11.—Investigation of the navy yards at Charleston, Port Royal, Mare Island, Portsmouth, N. H., New Orleans and Key West by a commission appointed by the President with a view to their abandonment, was urged by Representative Lilley of Connecticut before the House today.

Mr. Lilley offered a joint resolution providing for the appointment of this commission, and for improvements in other yards so as to eliminate this "waste of public moneys in the maintenance of the same."

Mr. Lilley quoted from reports made by boards of officers and former secretaries of the navy as far back as 1885 to show that the condition of the navy yards then was open to several criticism, and in fact that the reorganization of the Navy Department itself was desirable, if not absolutely necessary.

The navy yards mentioned in his resolution were taken up separately and discussed by Mr. Lilley. The Mare Island yard, he said, has cost $1,375,000.

"But the Secretary of the Navy states that this dry dock will not permit the docking of a battleship.

"And not only is this true, but a battleship cannot get to the yard. Although Rear-Admiral Endicott, Chief of the Bureau of Yards and Docks ten years ago, practically recommended the abandonment of this yard, since that time $728,986 has been spent in dredging alone, and $5,124,712 has been appropriated and spent on the yard.

"Key West is a place," said Mr. Lilley, "that has cost us $1,328,028. It is six miles from the straits and the low water depth in its channel is twenty-six feet, and $101,000 has been spent there for dredging. At this yard in the fiscal year ended in 1907, $94,318 was expended for labor and the value of their total product was but $7126.

"Portsmouth, N. H., or Kittery, Me., is a plant that has cost us over $10,000,000."

Continuing, Mr. Lilley said that last summer when he visited the Portsmouth navy yard with the other members of the House Committee on Naval Affairs, aboard the Dolphin, the captain of the vessel told him it was not safe to take even so small a craft as the Dolphin up to the yard, because of the dangerous swift current and narrow channel. The expensive dock has never docked a first-class battleship, he added, and yet $344,900 more was appropriated for this place the last session of Congress.

Concerning the navy yard at New Orleans, Mr. Lilley said that in 1907, $78,274 was spent by the department for labor and the total product was $1046. "But the point that a business man would fail to comprehend," he continued, "is that $10,000 was appropriated at both sessions of the last Congress for new construction at New Orleans, for what advantage to the United States navy, God only knows."

Charleston, he said, has but twenty-five feet of water in its channel, yet Congress has appropriated $1,198,984 to build there a magnificent dry dock.

TWO TREATIES SIGNED.

QUESTIONS TO BE SETTLED.

[BY THE ASSOCIATED PRESS—A.M.]

WASHINGTON, April 11.—Secretary Root and Ambassador Bryce today signed two treaties negotiated recently between the United States and Great Britain.

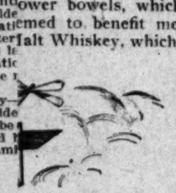
One provides for a commission to determine the boundary between the United States and Canada, and the other regulates fishing in the Great Lakes and contiguous streams.

The boundary commission will be charged with the work of resurveying certain sections of the boundary line, and determining disputed questions in that connection. It is understood that the fishery affair is also placed in the hands of a commission by the terms of the treaty.

Barden's Men's Shoe Store Selling Out Sale

E. E. Barden wishes to announce that he will retire from the shoe business in Los Angeles, after being in business here for the past twenty years, and located at the corner of Third and Spring streets, under the Stimson block, for the past ten years. Barden's Exclusive Men's Shoe Store needs no introduction to the men of Los Angeles. He carried only the highest grades of shoes, ranging in price from $5.00 to $8.00. The entire stock is offered to the public at about half the former price. All the regular Barden customers are requested to be quick in taking advantage of the closing out prices, while the assortment is yet complete.

Sluggish Liver
Invigorator and tonic-s



believed many years ago that a perfec
tacted, and he has spent his entire l
interview with our correspondent he
practical, and I hope with the her
are Malt Whiskey to live long enou
and in the army and navy." Spe

d been greatly troubled with dor
lower bowels, which caused me in
emed to benefit me until finally
Malt Whiskey, which I took accordi
three times a d
steadily gained
am as vigorous
My mind is as c
some of the bes
years, which pr
Please bear in m
not advise any o
a medicine, but
e Duffy's Pure Malt Whiskey as I h
ned by age. In my case it stimulates
ore alert and able to do things. I b
o my opinion more sickness and brea
d if by some means the human bei
ference we should soon see in the h
uch to educate the people to tempe
d be no such thing as intemperanc
ome of my poor sisters and brothe
ive from the use of Duffy's Pure M
is one from Mr. Moore are received fro
the world's greatest tonic-stimulant and
is an absolutely pure distillation of ma
thus destroying the germ and producin
ost effective tonic stimulant and invigor
freedom from injurious substances re
rong and vigorous, and have on your s
larly, according to directions. It tone
recognized as the great family medicin

Inspector-General Union Veteran Legion

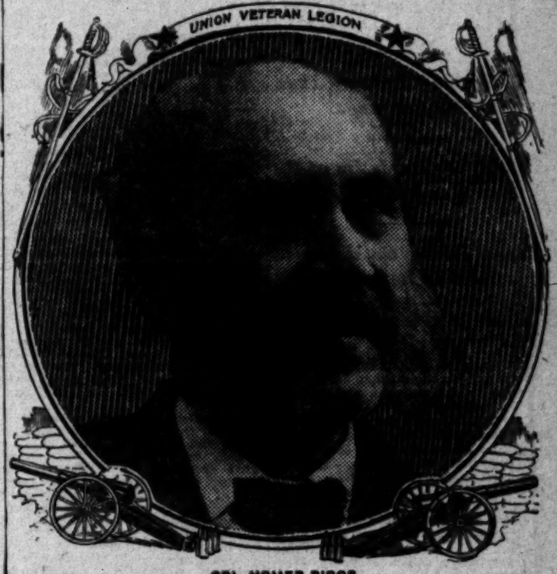
Says: "I Can Recommend Peruna as a Safe and Reliable Medicine."

High Officials and Prominent Citizens

Give Unqualified Endorsement to Pe-ru-na.

No Medicine in the World Can Produce a More Impressive Array of Testimonials.

Every Testimonial Given in the Exact Words of the Testifier.



COL. HOMER RIGGS.

Terrible Case of Indigestion.

Mr. Donald Robb, Jr., 16 Wrights ave., Nova Scotia, Canada, Deputy Supreme Chief Ranger, Independent Order of Forresters, writes:

"While on a visit to Boston I must have eaten something that did not agree with my stomach, as a terrible case of indigestion followed. Peruna was recommended to me, and after using three bottles I was entirely cured. I therefore recommend Peruna to any one suffering with stomach trouble."

Every Trace of Catarrh Gone.

Mr. James P. Bracken, 610 Tenth ave., New York City, N. Y., has occupied the office of Water Inspector of New York City for the past fifteen years. He carries on an extensive plumbing business at 610 Tenth ave. He is Post Deputy of Grand Knights of Reigna Celia Council Knights of Columbus, N. Y. He writes as follows:

"For nearly a dozen years catarrh has bothered me in one form or another. I was troubled with nasal catarrh that had affected my stomach, which troubled me most in the morning. My appetite was poor, and I did not seem to relish my food. Indigestion bothered me at times also.

"I was advised to take Peruna, and I took it as prescribed for a month, when my cure was almost complete. Today there is not a trace of catarrh in my system, and I can say without hesitation that Peruna cured me."

Agreeable and Effective Tonic.

Corporal John Finn, Washington, D. C., veteran soldier of the Civil War, a prominent Grand Army man and commander of the oldest post in the United States, John A. Rawlins Post No. 1, Department of the Potomac, Grand Army of the Republic, writes:

"Peruna was recommended to me by many of my associates, and I have given it a fair trial. Have found it a most agreeable and effective tonic, pleasant, soothing, and leaves one free from the deleterious effects produced by the many nostrums now on the market. I have suffered from catarrhal afflictions the past winter, and have found Peruna most beneficial and commend it for what it has done for me."

Relieves Mind and Body.

Mr. G. W. Woodbury, Rogers, Ohio formerly captain and center of the Hiram College basketball team writes:

"When body and mind alike were weary and refused to work, a few doses of Peruna restored lost strength and invigorated quicker and more permanently than anything I know."

Unhesitatingly Recommends Pe-ru-na.

J. Edwin Browne, national commander Army and Navy Union of U. S. A., 410 11th St., N.E. Washington, D. C., writes:

"I have no hesitation in endorsing your Peruna as a most efficient cure for catarrh. My own experience and that of many friends who have been benefited by its use recommend it to all persons suffering from that complaint."

Pe-ru-na Tablets.

For two years Dr. Hartman and his assistants have incessantly labored to create Peruna in tablet form, and their strenuous labors have just been crowned with success. People who object to liquid medicines can now secure Peruna tablets. These tablets represent the medicinal ingredients of Peruna, and each tablet is equivalent to one average dose.

THE FAMILY RELIES ON PERUNA.

A. Howitt Nickerson, Captain U. S. Army, Adjutant General on General McCook's staff, writes from the Census Building, Washington, D.C., as follows:

"It affords me great pleasure to commend Peruna as a most excellent tonic with many medicinal qualities that assist nature in overcoming the various ills with which the human family is often afflicted, and is always in danger.

"As a general thing, I have been opposed to what are known as patent medicines, but Peruna has long since overcome this feeling. It is now, as it has been for a long time, a well-established family medicine with us, upon which we rely to give tired nature substantial restoration."

Col. Homer Riggs, Inspector-general on the staff of the National Commander of the Union Veteran Legion, writes from the Pension Bureau, Washington, D. C., as follows:

"I thank you very much for calling my attention to Peruna. It is a pleasant and effective tonic, cures and prevents colds and catarrhal affections, and also acts upon the liver. I can recommend it as a safe and reliable medicine."

Exclusive Tailoring :-: TRY The Wood Tailoring Co.

Now Ye College Boys Line Up

Having just opened a Gentlemen's Fashionable Tailoring Parlor at Room 521, Byrne Bldg., corner 3rd and Broadway, we cordially invite your inspection of our latest and up-to-date Suitings. Fit, style and workmanship guaranteed or money refunded. Phone A9708.

Ex. 315—PHONES—Ex. 315

DIAMOND COAL CO.

235 WEST THIRD STREET

Easter Suggestions from "The Owl"

If you are going to do any Easter shopping, you have no time to lose—with Easter Sunday only a week away. Suggestions for Easter here, as well as other interesting store news. Read them carefully.

Easter Hand Bags 1/2 at about

Get your Easter Hand Bag at our big sale. Hundreds of handsome bags here, purchased by our buyers in New York at tremendous price reductions. You can have only a faint idea of values until you see these bags. These prices, however, will prove a valuable guide. Study them.

75c Bag	37c	$6.00 Bag	$3.79
$1.00 Bag	67c	$7.50 Bag	$4.37
$1.50 Bag	77c	$8.00 Bag	$4.98
$2.00 Bag	97c	$9.50 Bag	$6.67
$2.50 Bag	$1.37	$10.00 Bag	$6.97
$3.00 Bag	$1.47	$12.00 Bag	$7.79
$3.50 Bag	$1.67	$13.50 Bag	$8.69
$4.00 Bag	$2.37	$15.00 Bag	$9.87
$5.00 Bag	$2.87	$17.00 Bag	$11.79
$5.50 Bag	$2.87	$22.00 Bag	$15.87
$6.00 Bag	$3.57	$30.00 Bag	$20.00

Easter Egg Dyes 2 FOR 5c



We are prepared for the youngsters with regular 5-cent Easter Egg Dyes at 2 for 5 cents. Here are Paas' Dyes, Fleck's Dyes, Buster Brown Transfer-O-S, etc. The color combinations possible with these brilliant dyes are almost innumerable. Simple and easy directions for doing the work are included in every package. These are on sale at both "Owl" Stores.

Easter Perfumes

We have an immense stock of delicate perfumes in fancy packages—most appropriate gifts for Easter. On sale at both "Owl" Stores.

Easter Post Cards 1c

Raphael Tuck & Sons' and other Easter Post Cards, in immense variety, 1c each. These are regular two for 5 cent cards.

FLEET GUESSING CLOSES TUESDAY

Hurry! "The Owl's" guessing contest when the Fleet will arrive in Los Angeles closes Tuesday, when San Diego is reached. $330.00 in cash will be divided among the fifty best guessers. The awards will be decided by representatives of the Los Angeles Newspapers and the Associated Press. Register your guess without delay. You have no time to lose—hurry! Hurry!

Guess today—both stores are open.

33c SPECIALS at both "Owl" Stores. Combination of Two 25c Articles—both for 33c

All Post Cards Are Each 1c

At "The Owl"

Visit "The Owl" Post Card Galleries. A splendid assortment of cards at both "Owl" Stores—and all are on sale at 1c each—regular 2 for 5c cards. Here are Los Angeles views, beautiful Southern California scenes and a splendid assortment of Battleship Cards. Special Postcard Galleries at both stores—where you can make your selections intelligently. Come in and examine the cards at your leisure.

25c SAPONAL TOOTH POWDER
25c TOOTH BRUSH
Any 25c Tooth Brush in stock and a 25c can of Saponal Tooth Powder—a 50c combination for 33c

25c LATHER BRUSH
25c WILLIAMS SHAVING STICK
Any 25c Lather Brush in stock and William's 25c Travelers' Shaving Stick in nickel case—a 50c combination for 33c

25c RAZOR STROP
25c SHAVING MUG
Any 25c Razor Strop and any 25c Shaving Mug in stock—a 50c combination for 33c

25c COMPLEXION BRUSH
25c "OWL" ROSE CREAM
25c Rubber Complexion Brush and 25c jar of "Owl" Rose Cold Cream—a 50c combination for 33c

25c HAIR BRUSH
25c TOILET COMB
Any 25c Hair Brush and any 25c Comb in stock, the assortment is especially wide—50c combination for 33c

25c "OWL" ROSE TALCUM
25c SPONGE
Any 25c Sponge in stock and a 25c jar of "Owl" Rose Talcum Powder—a 50c combination for 33c

THE OWL DRUG CO.

Cut Rate Druggists
320 South Spring St.
Four Stores in San Francisco

Two Stores in Los Angeles
Broadway and Fifth Sts.
Three Stores in Oakland

TORTURE!

SAN QUENTIN'S GRIM CRUELTY.

Col. Griffith Condemns It in Plain Language.

Tells of the Hardships of the Men in Cells.

Urges Public Gathering to Aid in Reforms.

A fair audience gathered at Simpson Auditorium last night to hear Col. Griffith J. Griffith in his stinging arraignment of conditions in San Quentin Prison and his appeal that people may awaken to the situation and demand needed reforms.

Col. Griffith, since the day of his release from State's prison, has been uncommitting in his efforts to secure better treatment of prisoners. That he has been successful in some measure is indicated not only by the increased sentiment in that direction, but from the fact that during the year covered by his agitation there have been sixty paroles from San Quentin prison, where the previous yearly average has been but thirteen.

He mentioned names freely, when speaking of inhuman conditions and practices at the prison, and to show that they exist just the same today, read a telegram from R. Lawrence of San Francisco, whose acquaintance he formed among the prisoners, but who now also has been released. The telegram, received yesterday, reads as follows:

"Strait-jacket cruelties still exist at San Quentin. A man named Rosales was recently subjected to torture for ninety-nine hours, occasioning great suffering."

WORK IS INDORSED.

A telegram also was read from William Rader and Charles Montgomery of the California Prison Commission, in which they heartily indorsed the work of Col. Griffith and wished him godspeed in his campaign for prison reform.

The speaker made a strong point when he declared that it is practically impossible to secure evidence against the officials inside the penitentiaries because when a man gets out he cannot expose the wrongdoing without advertising himself as an ex-convict, a fact that he is all too anxious to conceal. Col. Griffith therefore feels the greater importance of throwing his own life and fortune into the work of righting the frightful wrongs he witnessed. He was received with applause when he came to the platform and again when he arose to speak.

The meeting was presided over by Mrs. Hester T. Griffith, and the invocation was made by Rev. Baker P. Lee of Christ Episcopal Church. Mrs. Fred Dorn and Charles Hendricks sang a number of times, to the evident delight of the audience.

LOOKS INTO MANY.

"Last summer I traveled over 10,000 miles in the United States and Mexico and visited many prisons, from Oregon to New York, the most notable of which, in the City of Mexico, contained 5000 men and 700 women prisoners," said Col. Griffith. "For comparison allow me to state that both San Quentin and Folsom prisons have but twenty-seven female prisoners, thanks to God.

"From personal experience, observation and knowledge, I am forced to the conclusion that the discipline of the average prison hardens and degrades, and is a perpetual exhibition of cruel, arbitrary power. I wish I could make it so convincingly clear, that the civilized world could fully realize that a prisoner can never be reformed by being wronged. Did vengeance ever make any man or woman better? Man is not a commodity; he is not a compound of mathematical quantities or chemical gases; he has a heart and a brain, and between these spring a thousand needs and emotions. He is conquered by justice, and any scheme for the measuring of man which leaves out justice will and must be a failure.

"In many of the penitentiaries there are instruments of torture, and now and then a convict is crippled for life or murdered. Inspections and investigations go for naught because the testimony of a convict is unbelieved. He is generally prevented by fear from telling his wrongs; he is regarded as less than a human being, and so the imprisoned suffer and remain without remedy. Every noble or manly feeling, every effort toward real reformation is trampled under foot, so that when the convict's time is out there is little left on which to build. He has been cruelly humiliated to the last degree, and his spirit has so long been bent and crippled by authority and fear, that even the desire to stand erect has faded from his mind. The keepers know that they are safe, because no matter what they do the released convict will not tell the story of his wrongs, for if he desires to conceal his own shame he must also hide the keeper's guilt. Thus it is plain that no matter what happens in the average prison there is no redress for the convict.

SAN QUENTIN'S SAD SCENES.

"Warden J. W. Tompkins constantly reminded his flock that they were 'sent here to be punished,' and when he ruled over the 1600 helpless prisoners confined behind the gloomy walls of San Quentin, many sad scenes were enacted. To properly lay the foundation for one, I will affirm that a prisoner is not totally depraved if he has love in his heart, and the great majority of the San Quentin prisoners showed their love by decorating their little homes with photographs or pictures of some loved one (allowed them under former management,) and some would have several members of their family hung up in neat little frames. Many prisoners are serving long sentences, nearly 200 being life termers, and many of them keep their little cell-homes as neat and inviting as possible; many had little boxes with locks attached, in which to keep little things that to them were cherished treasures.

"One morning, when the prisoners were all at work, Warden Tompkins called his men together and ordered them to 'go through' every cell and take every picture, frame and all, and every box and all books (except library books) and everything else that would be near and dear to the hearts of the unfortunate prisoners and place them in the fire.

"A great bonfire was kept burning for several days until he supposed everything was consumed. The bonfire was in full view of the laundry, in the middle yard, and one day as I passed by an old prisoner, who was forced to feed the flames, called me, and after making sure that no one saw him, handed me a book, saying: 'For God's sake, Colonel, save this Bible.' I did so, and had the book rebound in Los Angeles; it bears the name of a prominent divine who presented it to a life-term prisoner.

"In order not to tire you I will relate but one more sad story of cruelty. A very intelligent prisoner, who was one of the best musicians in the band, was working in the machine shop when Warden Tompkins sent for him and said: 'There is dope (morphine) in the prison, and unless you tell us all about it I will put you in the jacket and have you squeezed until you do.'

"The prisoner answered politely by assuring the warden and those present that he not only had no knowledge of any in the prison, but would not know it if he saw it. In spite of this frank and truthful denial the warden ordered the captain of the yard to lace him in the jacket tight and keep him there until he tells.' The poor, helpless man was tortured there for 10 hours, or nearly six days and nights, and then released only because he was about to die. The unfortunate man is living in Los Angeles now, crippled for life, and in one of his letters to me he uses this language: 'Fortunately, I was a powerful man, of wonderful endurance, but this treatment has left me a physical wreck, unable to do a full day's work at my trade, and turned loose on the world physically handicapped, with nothing before me but a life of sickness.'

"Every intelligent man in San Quentin knew that this man was being tortured, and yet no one dared even say a kind word for him. You may ask what prevented the prisoners from making some demonstration of sympathy? They dared not for fear of being shot. It was said that Warden Tompkins had 125 men under him, a walking arsenal, with five rapid-fire Gatling guns, 108 breech-loading Winchester rifles, sixty double-barreled shotguns, seventy-two rapid-fire revolvers and 13,000 rounds of ammunition at his command.

"Over the entrance gate at San Quentin are these words: 'He who enters here leaves all hope behind.' If the next Legislature turns the prison into a reformatory, such sentiments may change with modern conditions. Instead, we may even read: 'Love is the fulfilling of the law.'

IN THE DARK CELLS.

"Within San Quentin's gloomy dungeon, situated about twenty feet below the upper yard, are probably a dozen dark cells, and made secure to the walls are several short, heavy chains about two feet long. Some of the prisoners are still living who sadly tell their experience while fastened to these chains for fifty-nine days and nights. You and I can well imagine the physical, mental and moral improvement such treatment would suggest. Rather, do we not shudder at the utter wreck of body, mind and spirit such an infamous torture would produce?

"The doctors there lacked experience and were heartless and cruel—each had a hobby. Many tuberculosis patients are among the prisoners, but no attempt has been made to segregate them from those who are free of the dread white plague.

"Out of the 1600 prisoners, not one who has been confined in San Quentin for any length of time but can tell sad stories of humiliation and cruelty. The old men vividly picture the brutalities of former years, practiced there when it was a common thing to see prisoners stripped naked, fastened to a large post and beaten until the victim's blood would form a pool around his feet and when untied he would fall helpless to the ground, while others portray death scenes of a revolting nature. All these and many more indescribable cruelties we were or are in constant use by the representatives of organized society.

"In San Quentin tobacco is the coin of the realm, and anything that one prisoner buys of another is paid for with so many little sacks or plugs of tobacco. It is a common thing to hear of tobacco bets made on games of handball, baseball or prize fights, and as many as 200 sacks of tobacco would be placed in somebody's possession awaiting the decision. The officers in charge would frequently get a clew through one of their many stool pigeons, and suddenly discover a rule forbidding any prisoner to have in his possession more than one ration of tobacco at one time, and confiscate all the surplus by taking it away from the prisoner. Later, the same tobacco would again be sold to the prisoners and the guards and officers would thus get a small part of their 'perquisite,' or prison graft.

MAJORITY NOT BAD MEN.

"Within the State prison walls of Folsom and San Quentin are some hardened, naturally bad and desperate men, but the great majority are not bad men. It was on behalf of deserving prisoners that I spent two whole months at Sacramento last winter, advocating the passage of three important bills. One was the indeterminate sentence bill, another was a better parole measure and the third, segregation and grading of prisoners. Thanks to the intelligent Legislature, all three passed both houses unanimously. The Governor, however, who claims he had 400 bills to consider within ten days after adjournment of that body, failed to sign them.

"From personal knowledge and observation at San Quentin prison during the two years of 1905 and 1906, I am forced to the conclusion that our system is largely to blame. Instead of being beneficially instructive, San Quentin, as conducted in the past, is positively a school for crime, where the youth of from 14 to 21 daily and constantly come in contact with hardened and degenerate criminals. Worse still is the system in practice by the Board of Directors for the past fourteen years, which dumps about nine-tenths of San Quentin's liberated prisoners at the expiration of their terms of sentence, instead of by parole, into the city of San Francisco.

"I am deeply in earnest about these reforms, and my knowledge comes from experience, and is ample and profound. I am not discussing these matters for either wealth or notoriety—I have both. I slept in room 'A' with forty-eight others for fourteen months, right over the dungeon, where most of the torturing was done. Hundreds of times I heard pitiful cries for mercy, followed by human moans and groans. My heart was sick many times, yet I was helpless. SEE what I have seen and HEAR what I have heard, and YOU, TOO, would be moved to action.

"A thousand prison visits would fail to give you the knowledge that I possess. My heart reaches out in deep sympathy to helpless, deserving fellow-man and especially to those legally dead, yet buried alive behind the gloomy walls of San Quentin. Under the fatherhood of God are we not all brethren? And oh, how sad to think of the good men whose time must be spent in slavery and misery for the State, when in them lies so much of the stuff which marks the true man.

"I have talked with murderers, train and stage robbers, burglars, pickpockets, hobos, yeggmen, and others guilty of nearly every crime known, yet I never found a prisoner but could easily be convinced that a criminal career does not pay. A sane young man so convinced can be reformed."

Going to Europe.

Mr. W. H. Housh, principal of the High School, is going to Europe in June, and will chaperon a party that will make the grand tour, and be back in Los Angeles by September 17. Arrangements can still be made for a few more desirable people to join the party, if early application is received.

BOOM FOR PIERCE.

Sixth Ward Republicans Give Enthusiastic Support to Candidate for the Assembly.

Republicans of the Sixth Ward held a rousing meeting last evening at the rooms of the Sixth Ward Republican Club, Adams street and Central avenue, in support of Assemblyman Fred E. Pierce, who is a candidate for re-election from the Seventy-second Assembly District. Pierce's record at the last regular and special sessions of the Legislature was reviewed, and the sentiment in favor of his renomination was strong. P. C. Mulqueeny was chairman of the meeting, and among the speakers were D. C. Casselman, Justice E. E. Selph, Capt. C. M. Jenkins and Edward L. Hines.

The following committee, representing Sixth Ward precincts in the Seventy-second Assembly District, was appointed to meet at the call of the chair to perfect organization with other precincts in the district: W. J. Wallis, Joseph Sresovich, Jr., Capt. C. M. Jenkins, J. B. Smith, M. I. McNeeley, Frank Gillespie, Joseph H. Blum and Charles Troll.

HELLO, CENTRAL.

NEW WIRELESS 'PHONE COMING.

BATTLESHIP FLEET IS EQUIPPED WITH TALK SYSTEM.

Representative of Radio Telephone Company on the Way to Meet the Ships at San Diego—German and Italian Navies Fall in Line—What It Means to Ships.

When on board his flagship, the Connecticut, Admiral Evans can sit in his cabin and talk with the commanders of any one of his great fleet of sixteen battleships now on their way to San Diego and the Los Angeles ports. This is accomplished by means of the delicate instruments of the Radio Telephone Company of New York.

Before Admiral Evans left Hampton Roads with his fleet for the wonderful voyage through the Straits of Magellan, he asserted that positively he must have every battleship and tender equipped with this wireless telephone service and the Navy Department installed altogether twenty-eight machines.

Thus the United States leads all the navies of the world in adopting this innovation, but now, and since the sailing of the fleet for the Pacific, Baron des Planches, Italian Ambassador at Washington, for his government, and Baron Von Sternberg, German Ambassador, for his government, have signed contracts with the company to equip all the battleships of the Italian and German navies with the wireless telephone.

And soon it is expected that the steamers on the Pacific Coast will be equipped with the wireless telephone as thoroughly as are at present the steamers of the Great Lakes, where it is claimed that the insurance rates have been reduced at least 20 per cent. through this agency of communication, which makes for safety.

Yesterday Paul Hirsch, representative of the Radio Telephone Company, came to Los Angeles and is at the Alexandria. Last evening he was a guest at the home of Justice M. T. Allen, of the Appellate Division of the Supreme Court. Mr. Hirsch will leave for San Diego tomorrow morning to welcome the fleet upon its arrival and get a report of the practical working of the company's wireless telephone system at sea. Four instruments have just been installed at Mare Island Navy Yard and Yerba Buena Island.

Mr. Hirsch is an enthusiast in behalf of the wireless telephone and predicts great things for it, but he is modest and refuses to make assertions for publication regarding this latest wonder in the scientific and electrical world except as regards those things which have been practically demonstrated.

He thinks that eventually the instruments will be so perfected that one may be able to talk by this system even at a greater distance than is now possible by land, but calls attention to the fact that the furthest distance as yet recorded is 110 miles over the water, at Brest, France, recently, while on the Great Lakes the steamers now speak with each other in actual personal tones at varying distances up to sixty miles or a little more. What this means to a vessel lost in a fog is obvious.

As yet no attempt has been made to install this wireless telephone on the Pacific Coast, but mariners state that there is certainly a call for just such a practical system. So far it has only been adapted to marine use, from ship to ship, or from ship to shore. Meanwhile Dr. Lee de Forest is experimenting to further perfect his system of wireless telephony.

MORALS IN SCHOOLS.

Bishop Conaty the Principal Speaker at Night Meeting of the School-masters' Club.

In spite of the assertions of certain members of the Schoolmasters' Club of the city of Los Angeles at a meeting in Polytechnic High School last evening that, while they had their own ideas regarding the enforced vacation and other things, they had nothing to say publicly, a resolution was put through the meeting before it adjourned appreciating the "unquestioned efficiency and integrity of the Board of Education and its executive officers" and pledging the club's "unqualified confidence and hearty support."

The meeting was for the purpose of listening to a literary programme, devoted for the most part to "morals in public schools." Bishop Conaty made the principal address of the evening, and was as forceful as ever in what he had to say. He took the side that religion should be taught to children, and pointed to the parochial schools as an answer to the problem.

He stated that the reverence for God has not increased, and spoke in illustration of the "frightful and ghastly wrecks of divorce." The elimination of religion in education, he stated, sacrificed everything that stands for positive Christianity.

"It makes the child believe that reading and writing are of more importance than religion."

Bishop Conaty asserted that, as understood by the Catholic church, it takes the ground that Christianity is of more importance to children than education or social position. The church demands positive instruction in religion and knowledge of God and His laws.

"This explains the principle of the parochial system," he said.

In conclusion, Bishop Conaty stated that "the republic depends, not on intelligence alone, but on intelligence and virtue."

COMMERCIAL TRAVELERS SMOKE

The Commercial Travelers' Association of Southern California held an open-house smoker last night at their club quarters in the Workman building. The usual good stories from the much-traveled drummer and the general feeling of good fellowship pervaded the smoky atmosphere of the rooms. Informal songs and selections on the piano filled out the programme. On May 2, the club will hold one of its regular formal entertainments, in the nature of a dance at the Woman's Clubhouse on Figueroa street.

THAT BIG ROSE WAR.

Great Excitement Attends Membership Contest at Young Women's Christian Association.

The "War of the Roses" is now at its height in the Young Women's Christian Association, and last night the figures had reached considerable proportions, showing heavy gains of the White Roses over the previous report. The Red Roses still retain the lead, with 142 new members to their credit, the White Roses being a good second, with 140 new members, and both sides come up to Sunday full of excitement. Much quiet work will be done today, and another exciting time may be expected when the results are summed up on Monday evening.

A timely incident yesterday was the sending of 2000 red carnations to the association building by The Times. The fragrant blossoms had been received from the Rising-Dunscomb Florists, and instead of sending them to the hospitals, as last month, it was determined to divide them between the Young Women's Christian Association and the Young Men's Christian Association. When the flowers arrived at the association building last night, the Red Roses uttered a war-whoop, seizing them as their rightful plunder, and soon they had the interior radiant with red carnations. The men will get their carnations today.

RAILWAY MAIL CLERKS.

The clerks of the Los Angeles district of the Railway Mail Service gave a smoker at the Café Bristol last night. The guest of honor was A. H. Stephens of San Francisco, division superintendent. B. H. Marquis presided as toastmaster. Responses were made by F. L. B. Moore, chief clerk of the Los Angeles district; J. O. McMullin, Charles Harding, W. S. Rounds and others. Mr. Stephens being in the city for a short time on business, the clerks seized an opportunity seldom given them to promote closer and more friendly relations.

MISS DOWLING DEAD.

The sad news has been received here of the death at Denver yesterday of Miss Lillian R. Dowling, daughter of Rev. George Thomas Dowling, now of Brooklyn, N. Y., formerly rector of Christ Episcopal Church of Los Angeles. Miss Dowling was well known in Los Angeles and Pasadena, her former home. Sisters who survive are Mrs. Arthur Drummond of Colorado Springs, Mrs. Harry Whitcomb of Wooster, Mass., and Mrs. Clarence Mann of New York City, where also is a brother, Justin Dowling.



When a woman gives you "a piece of her mind" she usually unrolls the whole bolt. Ma and I had a little argument the other evening about the ministers requesting Admiral Evans not to parade the warships along the Coast Easter Sunday. Ma took the stand that the ministers were right, that Easter Sunday was the most sacred Sunday of the fifty-two, and the Fleet would be here for nearly a week and everyone could get an opportunity to see the boats. I made the claim that as the vessels were only to be here one Sunday, it would deprive thousands of working men and women from seeing them if they could not see them Sunday. Work has been hard to obtain and wages small. A man can't afford to lose that $1.50. If the ministers and the business men and the Fleet Committee and everybody would raise a fund to take every poor child in town, whose parents can't afford to take them to the beaches, get them aboard the vessels, give them a lunch and return them safely to their homes, they would do an act of charity and patriotism seldom equaled in this country. Hundreds of good women would volunteer to go along and care for those poor kids. People would donate baskets of food for the picnics. Gee! but they'd have a good time. I'm willing to give up a week's salary as my donation and I know the old man would dig up in good shape. I think every man would. Your Pa would, wouldn't he? All the rest of you kids boost and we'll make it go.

F. B. SILVERWOOD

::::FOUR STORES::::

221 South Spring Street
Broadway and Sixth
Bakersfield
Long Beach

Pay Less for More at "The Sun"

At the "SUN" you get better drugs at lower prices than at any other drug concern in the ... This is made possible because the "SUN" buys for eight large stores—we insist upon—... none but the best drugs and drug sundries procurable. We buy our goods at the lowest ... prices because of our enormous output. We pass on the benefit of our purchasing power ... buyers. This advertisement will convince you that a visit to the "SUN" stores will ... money.



D. R. Waterman Fountain Pen 60c

This D. R. Waterman fountain pen is fully guaranteed by us and the manufacturer. Made with solid gold point. A remarkably good value at 60c. No. 3 store

Ahcohol Stoves and Curling Iron Heaters

At Store No. 1 we are showing a window of curling iron heaters, alcohol stoves, marcel wavers and curling irons—a new line just received. We have priced these goods exceedingly low for this week's selling.

Hudnut's Perfumes

The "SUN" recommends the use of the Hudnut perfumes—we have sold these goods for many years and know they are entirely reliable. Special window display at Store No. 4.



Electric Belts
Electric Batteries
Electropodes

You will be interested in the electric window at Store No. 2. A remarkable display of belts, batteries, electropodes and other electrical aids to health. Stop by and see them.

"Lik-Nu"

Will Clean Up That Last Season's Straw

Don't buy a new straw hat—clean up the old one with "Lik-Nu"—your hat will then last you the entire season. Costs but 25c.



Whisks Reduced

Store No. 1 is selling which ... greatly reduced prices this week ... assortment includes brooms ... wards—many styles and ...

Soap Sale at No.

At Store No. 4, a money-saving ... will commence tomorrow ... this event we have selected ... lar brands, regularly 25c a ... will be placed on sale this week only at .....

Easter Novelties at All "Sun" Stores

Every one of the eight "SUN" Stores this week displays a new line of Easter novelties. Special prices from now until Easter.



This is wind-up week of our great Easter Hand Bags. Come in ... week and get the best of the ...

Favors Chicks, Ducks, Bunnies and many other suitable novelties for Easter giving. The goods are arranged to facilitate quick buying. None but this season's goods included.

Egg Dyes We are selling Paas, White Rabbit and Buster Brown egg dyes, two packages for 5 cents—just half price. These dyes are put up in assortments of eight colors.

Easter Hand Bags

Every leather, every style, every ... every size to choose from. ... exceptionally low prices—less ... most instances.

50c	Hand Bags..21c	$ 2.00	Hand Bags..98c
75c	Hand Bags..42c	$ 2.50	Hand Bags..$1.19
$1.00	Hand Bags..48c	$ 5.00	Hand Bags..$2.48
$1.25	Hand Bags..69c	$ 7.50	Hand Bags..$3.75
$1.50	Hand Bags..71c	$10.00	Hand Bags..$4.98

"Sun" Cold Cream

"SUN" Cold Cream is an absolute necessity for the well equipped toilet table. It is a perfect skin food—2 sizes, $1.00 and 50c, at all "SUN" Stores.

Spring Cleaning Helps—Cut Prices

Wood Alcohol, per pint	20c	Pink Alcohol, per pint	35c
Carbolic Acid, per pint	40c	Formaldehyde, per pint	50c
Borax, per lb.	10c	Petrolatum, plain, lb.	25c
Alum, per lb.	10c	Petrolatum, carbolated, per lb.	35c
Flaxseed, per lb.	10c	Bird seed, per lb.	10c
Sulphur per lb.	10c	Moth Balls, per lb.	10c
		Blue Stone, best grade	10c
		Ivory Soap, per cake	10c
		Concentrated Lye, per can	10c



Kodak Department Open Sundays

Don't be without a kodak when the Fleet comes—with good pictures to refer to you will enjoy that event in years to come. Our Kodak Department at Store No. 3, corner Second and Spring streets, is equipped to supply everything for successful picture making. Prices the lowest. This department is open every Sunday and evenings.

Bring your developing and printing to the "SUN"—satisfaction guaranteed.

Souvenir Postals 1c

Our entire stock of souvenir postals has been reduced to 1c each—10c a dozen. At the "SUN" you will find many postals not carried at any other stores in the city. Post card displays at all "SUN" Stores.



Eight Stores

No. 1—Corner Second and Broadway.
No. 2—328 S. Broadway.
No. 3—Corner Second and Spring.

The Sun Drug Co.

Mail Order and Wholesale Department, 324 South Los Angeles Street.

YOUR EASTER HAT

.....Should Be Trimmed With.....

Cawston Ostrich Feathers

OSTRICH FEATHERS NEVER GO OUT OF FASHION, AND WILL BE MORE POPULAR THAN EVER THIS YEAR. PRETTIER COLOR EFFECTS AND FINER PLUMES THAN EVER BEFORE SHOWN WILL NOW BE FOUND IN OUR SALESROOMS.

Best in the World

Awarded the prize medals at Paris, St. Louis, Buffalo, Portland, Omaha, and Jamestown for their superior quality, life, lustre, strength and beauty.

Producer's Prices

Every Cawston plume, boa, stole or muff is made in our factory on the farm and sold direct to the consumer. The Cawston trade mark on every feather guarantees this quality.



Buy a Cawston Plume for Your Eastern Friends

A Cawston Plume is the best souvenir of California for Eastern visitors to take to their friends back home. We have a magnificent display for you to choose from. We clean, dye, repair, re-curl old feather goods.

CAWSTON CITY STORE

224 WEST THIRD STREET

BRADBURY BLOCK

Visit the Cawston Ostrich Farm, South Pasadena, and see the ostrich feather industry from the hatching of the chicks to the making of the Plumes in our factory.

MILLIONS FOR RELIEF.

Pennsylvania Railroad's Report Shows Vast Sum Spent for Employees.

[BY DIRECT WIRE TO THE TIMES.]

CHICAGO, April 11.—[Exclusive Dispatch.] Eighteen million dollars has been distributed among employés of the Pennsylvania Railroad out of the coffers of the relief fund in the past twenty-two years.

This information was given today to the 95,000 members of the association, which has just celebrated its twenty-second birthday anniversary.

During the period of its existence there have been distributed benefits amounting to $10,316,096.50 in 715,759 cases of disablement. Death benefits amounting to $7,117,962.91 have been paid to the families of 12,365 deceased members.

Officers of the association report that the amounts paid for disablement and for death due to accident were less than one-half those due to sickness.

...ion in National Convention will stand: La Follette, 2%; Taft, 1.

At La Follette headquarters in Milwaukee today it is admitted that returns from the Tenth district will give Walter Alexander, a Taft candidate for election as delegate, a plurality of about 1000 votes.

DISGORGES.

PASSES BACK JOHNNIE NOTE.

Doubleday Down and Out of the Mining Company.

Gross Mismanagement of the Property Charged.

Settlement Hastened by His Late Dizzy Flight.

Internal troubles, which have caused endless commotion and comment among the stockholders of the Johnnie Consolidated Mining Company for the past few weeks, were brought to a definite head yesterday afternoon, at a special meeting of the directors, held in the office of H. C. Dillon.

T. G. Doubleday, former manager, to whom all the company's woes are laid, gave up the note for $25,000 which he took from the company for alleged indebtedness about a week ago, gave a verbal option on his remaining stock holdings, and stepped down and out—not gracefully, perhaps, but finally.

The company's affairs have been the cause of many rumors of late, and some very serious charges have been bandied about from one to another, leaving all that cannot be substantiated out of the question, there is no doubt that the mine has been mismanaged, and that its affairs have been conducted with the purpose of forcing the stock market in Doubleday's interest.

The settlement made yesterday came as the direct result of Mr. Dillon's advice to the new directors that the company was in no way liable for indebtedness incurred in erecting the new mill in excess of the $87,000 worth of treasury stock which Doubleday took up under his contract with the company about a year ago.

DOUBLEDAY GIVES UP.

Fortified with this opinion, the directors sent for Doubleday, and after some sparring for wind, time and cash, the late manager was ready, willing, and pleased to give up the company's stock with the proviso that the company would relieve him of all possible litigation, and assume about $20000 worth of unpaid bills, part of which had been settled by him under the original contract. To offset this, the company will receive a gold brick, which is estimated at $5000, as the result of the last mill run.

The settlement was precipitated in great measure by Doubleday's dizzy flight into the realms of frenzied finance. Last week, when the stock market stood in the vicinity of 70, Arthur E. Hull, a former Chicago business man, who has recently moved to this city, and maintains offices in the I. W. Hellman building, succeeded to purchase 200,000 shares of Doubleday's stock, upon the representation that everything at the mine was all right and that the golden goose was in full cluck. As he was getting the stock at a full cent below the market, Doubleday agreed not to sell any of his stock. Hull saw a good thing in sight, fell for the bait, and forked over the cash.

LOOKED LIKE BILLIONS.

It is generally supposed that the ore in this large block of stock of the market would relieve the insistent pressure which had raised hob with the quotations, but, much to the surprise, the offerings were still in large amounts, which seemed to indicate that the capital stock of the company was three billions, instead of the many modest millions.

Hull therefore jumped on the train and visited the mine. He is not a mining engineer, nor yet a mining man, but he saw enough to convince him that he had been stung, and posted back to the city with a heart full of woe and a hankering for the scalps of all and sundry. He had put down a 700-foot hole, and found that the property has been badly mismanaged, and that the mill has been running on material which will not go more than $4 a ton. He admits, however, that the mine is a good one as well, and believes that, under conservative and honest management, it will produce handsome dividends.

Upon Hull's return to the city a meeting was called was sent out for a meeting of directors, at which the result of Hull's investigations was made known. Hull agreed to hold his stock and aid in the resurrection and reorganization of the much-managed company, with that idea in view. Perry, the mine superintendent, and Burgh, a storekeeper in Doubleday's office, resigned from the directorate. In their places, at Hull's request, were elected Mr. Atkinson, formerly connected with the management, and U. M. Thomas, who has consistently fought the Doubleday régime, and who resigned from the former directorate when Doubleday took the $25,000 note in settlement of obligations.

Further arrangements had been decided. Hull experienced a further change of heart, with the result that the avalanche of stock descended upon the exchanges yesterday morning. When the smoke cleared away from a short incursion into the realms of mining-stock finance had become a red-ink memory of the past.

SURPRISED AT ADVANCE.

Under this pressure and the continued pressure from Doubleday, who holds over 100,000 shares outside of the option given at yesterday's meeting, it was a subject for surprise that quotation showed an advance yesterday. The explanation is contained in the fact that E. K. Foster of the Los Angeles-Nevada exchange, and A. Emery of the Los Angeles Stock Exchange, have been consistent sellers for 25 cents down, upon the knowledge that insiders were "dumping." They had accumulated a heavy short line, and believed that the psychological moment to cover had arrived today. They therefore started out to cover their contracts and closed the day with purchases in excess of 250,000 shares. While no definite information can be obtained, it is believed that they have thus cleaned up a good profit.

As far as the mine itself is concerned, it seems to be little change. The present and superintendent, W. Beau de Zart, believes that smoothly will see the property in good position. The former superintendent has made no effort to bring the ore up to a fair grade and the mill is now filled with mixed ore and rock that cannot be expected to run more than $4 or $5 per ton. Material will be run through the mill in order to avoid the expense of hauling it elsewhere and the plant will be started upon the better grade of ore, which, according to Beau de Zart, is plentiful in all the open-cuts at each level.

CUT A WIDE SWATH.

Doubleday, who has now shown Los Angeles his undoubted ability as a financier, came to this city from Denver six or seven months ago, purchased a seat on the New York Stock Exchange, but later retired. He is now in business in Washington, D. C. West Superior, and in

DISORDERS.

PASSES BACK JOHNNIE NOTE.

Doubleday Down and Out of the Mining Company.

Gross Mismanagement of the Property Charged.

Settlement Hastened by His Late Dizzy Flight.

...ncial troubles, which have caused ...erable sensation and comment ...mong the stockholders of the Johnnie ...onsolidated Mining Company for the ...ast few weeks, were brought to a ...limax last yesterday afternoon, at ...n adjourned meeting of the directors, held ...n the office of H. C. Dillon.

...A. Doubleday, former manager, to ...hom all the company's woes are laid, ...ut of the note for $25,000 which he ...ave the company for alleged in...ebtedness about a week ago, gave a ...ill of sale on his remaining stock ...n the mine and stepped down and out—...oluntarily, perhaps, but finally.

...Doubleday's affairs have been the ...ubject of many rumors of late, and ...ome very serious charges have been ...assed about from one to another. ...Leaving all that cannot be substan...iated out of the question, there is ...o doubt that the mine has been mis...anaged, and that its affairs have ...een complicated with the purpose of ...orcing the stock market in Double...ay's favor.

...The settlement made yesterday came ...s a great result of Mr. Dillon's ...ork. The new directors that the ...ompany was in no way liable for in...ebtedness incurred in erecting the ...ew mill to the extent of the $87,000 worth ...f company stock which Doubleday ...ad given to order his contract with the ...ompany about a year ago.

DOUBLEDAY GIVES UP.

...Confronted with this opinion, the di...ector met for Doubleday, and after ...ong waiting for wind, time and cash, ...he manager was ready, willing, ...ven anxious to give up the company's ...ffairs with the proviso that the com...any would relieve him of all possible ...iability, and assume about $8000 ...n unpaid bills, part of which ...ad already been settled by him under ...personal contract. To offset this, ...Doubleday will receive a gold brick, ...which is estimated at $3000, as the re...ult of his last mill run.

...The settlement was precipitated in ...part by Doubleday's dizzy ...light into the realms of frenzied ...finance last week, when the stock ...was closed in the vicinity of 8 ...cents. E. Hull, a former Chi...ago man, who has recently ...come to this city, and maintains ...offices in the I. W. Hellman building, ...had agreed to purchase 500,000 shares ...of the company's stock, upon the repre...entation that everything at the mine ...was O. K., and that the golden goose ...was there. As he was getting the ...stock at 10 cent below the market, ...Doubleday agreed not to sell ...any of his stock. Hull saw a good ...thing, fell for the bait, and ...bought.

...LIKE BILLIONS.

...It is generally supposed that the ...sale of large block of stock off ...would relieve the insistent ...pressure which had raised hob ...with quotations, but, much to ...the surprise, the offerings were still ...in amounts which seemed to ...threaten the capital stock of the ...company three billions, instead of ...about millions.

...Doubleday jumped on the train ...and left the mine. He is not a ...miner, nor yet a mining ...man, but he saw enough to convince ...himself that he had been stung, and post...ed back to the city with a heart full ...of woe and a hankering for the ...scalp of the man who put down a 700-foot hole. ...Now that the property has been ...thoroughly investigated, and that the ...mine has been running on material ...that will not go more than $4 a ton, ...it is believed, however, that the mine ...itself, and believes that, under ...careful and honest management, it ...will pay handsome dividends.

...Doubleday's return to the city a ...week was sent out for a meeting ...of directors that be, with the result ...that he agreed to hold his stock and ...stand for insurrection and reorganiza...tion of the much-managed company. ...The men in view, Perry, the ...superintendent, and Burgn, a ...lawyer in Doubleday's office, re...place the directorate. In their ...stead, at Hull's request, were elected ...Atkinson, formerly connected ...with the management, and U. M. ...Rose, who has consistently fought ...the Perry régime, and who, pe...haps, is the former directorate when ...it took the $25,000 note in set...tlement of obligations.

...These arrangements had been ...made, Hull experienced a further ...change of heart, with the result that ...the headache of stock descended ...upon him yesterday morning. ...Before the smoke cleared away ...from his incursion into the realms ...of Wall street finance had become ...a dim memory of the past.

...PAID IN ADVANCE.

...Under pressure and the contin...ued fire from Doubleday, who ...still holds over 100,000 shares outside of ...the pool given at yesterday's meet...ing, a subject for surprise that ...has showed an advance yes...terday. The explanation is contained ...in the fact that E. K. Foster of the ...Nevada exchange, and A. ...Wolf of the Los Angeles Stock Ex...change, who have been consistent sellers ...of the stock down, upon the knowi...ng that brokers were "dumping," ...have accumulated a heavy short ...line, and believed that the paycho...eck was on hand to cover had arrived ...Wednesday. They therefore started out ...to cover their contracts and closed the ...day's business in excess of 250,...000 shares. While no definite infor...mation could be obtained, it is believed ...that the shorts thus cleaned up a ...handsome profit.

...As the mine itself is concerned, ...there will be little change. The ...present manager and superintendent, ...Thomas de Zart, believes that ...Doubleday will see the property in ...a new light. The former superin...tendent made no effort to bring ...the mine up to a fair grade and the ...dump is filled with mixed ore and ...waste that cannot be expected ...to pay $4 or $5 per ton. ...This will be run through the ...mill to avoid the expense of ...shipping elsewhere and the plant ...will be started upon the better ...grade of ore which, according to Beau ...Doubleday, is plentiful in all the open...ings at present.

...A WIDE SWATH.

...Doubleday has now shown Los ...Angeles undoubted ability as a ...mining man to this city from ...Goldfield six or seven months ...ago, and took a seat on the Ne...w York Curb later retired. He ...is now in business in Washing...ton, D. C., Superior, and in

...ion Surprises

...0c Omo Shields, No. 2.....15c
...0c Tects Hooks and Eyes.....5c
...c Pkg. Crowley's Machine Needles 2½c

...ors 25c and 50c
...ovelty Shown
...Admiral Evans's Flagship Con-



...Chicago. He came prominently before the mining world in San Francisco at the time of the Tonopah excitement, when he became one of the original members of the Tonopah Mining and Stock Exchange. Among his achievements in later operations was the boosting of Bullfrog Miner up to about $1 a share.

Before coming to this city he was the subject of a heated controversy upon the San Francisco Stock Exchange and left there in high dudgeon. He bought a $50,000 home in this city and is also reported to have purchased an estate at Millbrae, San Mateo county. He has consistently advised the purchase of Johnnie stock since coming here, and his recent wholesale dump of his interests has caused widespread alarm among the many stockholders in this city.

FLEET TO GREET FLEET.

Many Craft Will Go Down Coast to Meet Battleships—Plans for Handling Visitors.

The associated boatmen of the ports of Los Angeles are making great preparations for handling the vast crowd of excursionists that will wish to view the battleship fleet, and are arranging to cater to the public in a systematic, businesslike manner, different from the hit-and-miss methods followed in the past.

At San Pedro some of the big power boats, such as the Meteor and Orient, and the steamers Hermosa and Warrior of the Wilmington Transportation Company, will be used in the excursion service. The boats will be able to handle 3000 persons every three-quarters of an hour. A string of lighters will be anchored out in the bay opposite the main wharf, with gangways to shore, which will permit the loading of eight or ten boats simultaneously, and avoid the long, tiresome delays that have been so unpleasant a feature of previous traffic.

The battleships will lie inside the breakwater in the calm water, and the entire trip will, therefore, be like riding on a lake. The landing on the men-of-war will be made at the gangway ladders without risk of falling overboard.

A number of boats will leave San Pedro Saturday morning to meet the fleet, coming up with it to its anchorage.

EXCURSION BY TROLLEY.

Special Trains to Carry Chamber of Commerce Party to the Seaside on Thursday.

Special electric trains will be engaged for the Chamber of Commerce glad-hand excursion to Balboa Bay, Huntington Beach and Long Beach, Thursday, the round-trip fare being fixed at $1.25, which covers all expenses. "We must know early how many are going on this outing trip," said Secretary Wiggins yesterday. "We must notify the Pacific Electric Company and the Balboa Bay Chamber of Commerce in advance as to the size of the crowd, so that cars and lunch may be provided for everybody.

"Refreshments will be served on the cars all the way and luncheon at Balboa Bay, where there will be furnished reception, free boat rides and bathing. Huntington Beach residents send word that they will furnish surprise entertainments, and at Long Beach there will be music by the Italian Band and a fine display of decorations for the coming of the fleet."

The trains will leave the Pacific Electric station at 9 a.m. Thursday, arriving at Balboa at 10:30 a.m.; arrive at Huntington Beach at 1:45 p.m.; at Long Beach at 2:45 p.m., and, returning, reach the city at 5:45 p.m.

All members of the chamber and their friends are invited. Tickets can be obtained only at the office of Secretary Wiggins.

HANDY ANDY.

Little Negro Who Stole Pipe Tongs Says He's a Plumber and Needs 'Em.

Officers of the Detention Home are wondering at the nerve of little 13-year-old Andrew Thompson, colored, who was arrested yesterday on a charge of stealing a pair of pipe-tongs. He was sent to the Detention Home and will be arraigned in the Juvenile Court next Friday before Judge Wilbur on a charge of incorrigibility, this being his second arrest.

Questioned as to his reasons for stealing this peculiar kind of tool, Andy replied that he was a plumber. As he wears a calico shirt, a worn pair of knee pants with one "gallus," an apology for a bicycle cap and no shoes or stockings, his appearance was anything but that of the orthodox fixer of pipes and maker of bills.

"But I'm also an electrician," asserted Andy. This was the finishing touch, and he was placed at the head of the class of juvenile jack-of-all-trades in the home. If he hasn't the entire respect he at least has the admiration of other inmates who admire nerve.

SIERRA MADRE HOTEL LEASED.

The H. Jerome Joy Hotel Brokerage Company, reports the sale of the lease and furnishings of the Shirley Hotel, Sierra Madre, the property of Mrs. M. Joy, to J. A. Wood, a local investor, for $3000. The Shirley is a fully equipped resort of thirty rooms.

...Bros.

...DAYLIGHT STORE

...rning

...inery

...ferin

...aster Millinery Suprises

"Widow Sailors"

$5.00

...showing of 300 of the prettiest and ...ts you ever had your eyes on. "No ...just arrived by Saturday's express ...s. Your **$5.00**

...clusive Silk and C... ...suits in Rajah and taffeta silks; ...that have individuality and ex...

All Underwear Reduced ... From Regular Pri...

Line Contains Every Style, Shap...

Remember 435 South ... St.

Benford's Shop Bar...

435 South ...

Credit ... at one ... of the ... furnis... Angel...

...nnual

...ply a case of sell the g...

Read the Following

Arrow Brand Collars	5c
E. & W. Collars	10c
All 50c and 75c Neckwear (3 for $1.00)	35c
All $1 and $1.50 Neckwear	65c
All $2, $2.50 and $3 Neckwear	85c
All $1 and $1.25 Shirts	85c
All $1.50 and $2 Shirts	$1.15
All $2.50 and $3 Shirts	$1.65

All $3.50 a... 50c Fancy ... 75c and $1 ... Boston Ga... Choice of B... $4 Soft, ... All $5 Hat... $2.50 and $3... 1-3 off o...

What Successful Men Do With Their Money

What They Get In Returns

Push aside the buildings and look at the ground in the heart of the business district, divided into various sized lots, owned by the most successful business men and by the banking and other financial institutions of Los Angeles.

Is this ground a good investment?

Turn to the Assessor's Records and you will be fully answered. Here is what you will find:

Assessed Valuations 1896-1908:

Trustee Property No. 1.	Broadway Central Building.	Union Trust Building.	Whole Business District.
$20,700	$19,500	$ 41,650	$ 53,133,052
28,100	23,400	45,270	58,237,985
23,200	24,800	49,800	57,242,981
24,300	26,100	51,300	60,760,454
25,225	32,500	51,800	62,250,584
28,300	34,200	51,900	64,916,739
51,120	43,810	90,300	73,200,228
41,220	47,300	96,400	90,249,825
47,450	50,300	108,240	111,243,494
76,480	68,620	122,900	126,611,527
89,480	91,420	153,650	174,191,662
89,480	94,080	153,650	220,753,784

Have not you any idea that this ground will continue to grow in value? Do you suppose you could persuade the owners of this ground to sell it and loan the money on mortgage or invest it in residential property or buy a "hole that wanted to be dug in the ground," or buy Government Bonds, or do anything else with the money?

If you want to be convinced that there will be future growth in ground values along Main, Spring and Broadway between First and Seventh, take a look at Business Property values on State Street, Chicago, where they are as high as $400 per square foot. If you fancy there is the extreme end of everything, glance at No. 1 Wall Street, New York, worth in 1906 more than $600 per square foot, while the highest values in Los Angeles do not exceed $60 per square foot.

PLEASE TELL US WHY!

You insist on "losing your money" by investing it where it earns less—where it does not grow—where you do not realize as much as these successful men realize on their money.

Bring the buildings back on to the ground. They are very necessary parts of the city of Los Angeles. The merchants require the store space for their use. The business of the community demands the office space.

For the use of these buildings, not only the tenants but all of the people who live in Los Angeles, all of the people in the San Gabriel Valley, all the people within 200 miles of Los Angeles pay rent. As the city grows these people pay more rent and the rental returns increase as the followings figures show:

Chicago:
Corner of State and Washington.
1890 rental $24,000
1900 rental 26,000
1907 rental 40,000 54 per cent. increase

Indianapolis:
A Washington-street store.
1897 rental $3,600
1907 rental 7,000 44 per cent. increase

Seattle:
Corner Second and Columbia.
1892 rental $2,700
1898 rental 3,375
1900 rental 3,600
1900 rental 3,850
1904 rental 4,400
1907 rental 8,600 144 per cent. increase

Los Angeles:
A Spring-street store.
1896 rental $ 4,800
1898 rental 6,120
1900 rental 8,775
1905 rental 13,056
1907 rental 35,750 329 per cent. increase

Spokane:
A Riverside-avenue store.
1890 rental $ 1,250
1892 rental 2,800
1895 rental 4,800
1900 rental 7,050
1905 rental 9,500
1907 rental 11,700 672 per cent. increase

Do you have any idea that these rentals will be reduced? They never have been in the history of Los Angeles.

Turn to the Eastern cities and see what is the history of rentals and how high they finally come to be, and you will then understand what is going to be the result in Los Angeles.

In Eastern cities actual rates are being paid as follows:

Chicago.....$6.00..$27.00 per sq. ft.
Indianapolis..$3.75..$ 8.00 per sq. ft.
St. Louis....$6.00..$14.00 per sq. ft.
New York..$12.00..$27.00 per sq. ft.

Successful men know very well from experience that their income is steadily increased by the advance in rentals and that the ground they own steadily grows in value, doubling in value every ten to fifteen years.

We do not want to invest your money for you.

We do not want a commission for placing your money.

We will give you facts that will enable you to invest your own money and get the same results that these successful men get.

THE TRUSTEE COMPANY.



Ladie's Sample Shoes $2 Men's $2.50 No More No Less

Sample shoes are the best the factory makes. They are all different kinds and they are sent to us at a price for cash. With cheap rent and small expenses I can sell all ladies' shoes for $2 pair; all men's $2.50, never more. Regular $3.50 to $5 values. Visit either of my three shops and be convinced. Shop No. 1, 414½ S. Broadway; No. 2, 207 S. Broadway, Merchants Trust Bldg.; No. 3, Boston Bldg., Pasadena. My shops are all upstairs. Take elevators. Open Saturday evening.

M. Streicher

Sample Shoe Man.
OPEN SATURDAY EVENING.

Sample Shoes

At Half Price

Top Floor Bryson Block

Second and Spring Sts

Shoes at Half and Less

The big bargain tables of the Mammoth Shoe House in many instances contain shoes at half price and less. There is big doings now on. The Mammoth Shoe House, 519 South Broadway.

"You Get Your Money's Worth at McWhorter Bros."



Celebrated Detroit Jewels



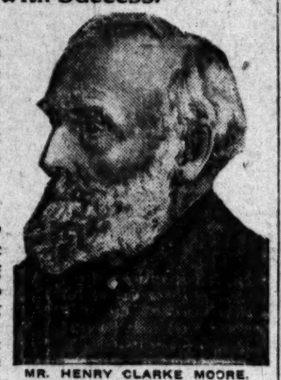
NOTICE—The standard of all gas ranges. When dealers of other makes of ranges say their stove is as good as the DETROIT JEWEL, they mean that it is a perfect gas range, as they know every one knows that Detroit Jewels are the best ranges on earth, and at our cut prices are as cheap as any ordinary make. Always thoroughly inspect a Detroit Jewel first and then compare any other make.

Sold Only By— **McWHORTER BROS.** 456 South Spring Street

FLYING MACHINE INVENTOR

Kept Strong and Vigorous to the Age of 90 and Enabled to Live to See His Life's Work Crowned with Success.

Mr. Henry Clarke Moore, of Tama, Iowa, who is 90 years of age, has just completed his first flying machine, which will revolutionize the world. His brain has been kept clear and alert and the perfection of his invention made possible by his daily use of Duffy's Pure Malt Whiskey as his only invigorator and tonic-stimulant.



MR. HENRY CLARKE MOORE.

Inventor Moore firmly believed many years ago that a perfect flying machine could be constructed, and he has spent his entire life to perfect his invention. In an interview with our correspondent he said:

"I know my machine is practical, and I hope with the help of God and the aid of Duffy's Pure Malt Whiskey to live long enough to see it in use commercially and in the army and navy." Speaking further Mr. Moore said:

"For several years I had been greatly troubled with dormant and sluggish action of the lower bowels, which caused me intense suffering. No treatment seemed to benefit me until finally I was induced to try Duffy's Pure Malt Whiskey, which I took according to directions—a teaspoonful two or three times a day—and it gave me immediate relief. I steadily gained my health and strength, until now I am as vigorous and active as a man of 60 years of age. My mind is as clear as it ever was, and I have done some of the best work on my invention the last few years, which proves my mental and physical condition. Please bear in mind that I am a temperance man and do not advise any one to use alcoholic beverages except as a medicine, but I do firmly advise all old people and those who are run down to use Duffy's Pure Malt Whiskey as I have, as I believe it is the greatest support to those who are weakened by age. In my case it stimulated and built me up; it quickened my circulation and made me feel more alert and able to do things. I believe in being temperate in all things, eating as well as drinking. In my opinion more sickness and breaking down of health comes from over-eating than over-drinking, and if by some means the human being could be educated to strict temperance in all things, what a difference we should soon see in the human race. There is one thing certain—if every one would do as much to educate the people to temperance as the makers of Duffy's Pure Malt Whiskey do there would be no such thing as intemperance. I will be very glad if my interview will be the means of saving some of my poor sisters and brothers who before this have not heard of the great good they may receive from the use of Duffy's Pure Malt Whiskey."



Thousands of letters like this one from Mr. Moore are received from men and women who have been restored to normal health by the use of the world's greatest tonic-stimulant and invigorator.

Duffy's Pure Malt Whiskey is an absolutely pure distillation of malted grain; great care being used to have every kernel thoroughly malted, thus destroying the germ and producing a predigested liquid food in the form of a malt essence, which is the most effective tonic stimulant and invigorator known to science; softened by warmth and moisture, its palatability and freedom from injurious substances render it so that it can be retained by the most sensitive stomach.

If you wish to keep young, strong and vigorous, and have on your cheeks the glow of perfect health, take Duffy's Pure Malt Whiskey regularly, according to directions. It tones and strengthens the heart action and purifies the entire system. It is recognized as the great family medicine everywhere. Duffy Malt Whiskey Co., Rochester, N. Y.

Eucalyptus Groves

We will furnish the land planted to any desired variety of Eucalyptus, located in any of the Home Extension Colonies, in various counties of the State, according to your selection, on terms of

$1 An Acre Down and $1 Acre Per Week

This offer opened only for a short time.

Start now and arrange for a perpetual profit-producing grove.

Call and see the wonderful exhibit of products made from this wood. Open day and evenings.

California Home Extension Association

Ground Floor, Chamber of Commerce Bldg., Los Angeles.

Stomach and Bowel Trouble?

ARE YOUR CHILDREN PUNY AND ANAEMIC?



Stomach, Intestinal, Liver Worms, Tape Worms, Thread Worms, and all other parasites which infest the human body, and are the cause of so many chronic troubles, can be removed without inconvenience or fasting. My treatment is absolutely harmless and can be taken by the youngest child or most feeble person.

Passing of Mucus is an Important Symptom

Worms afflict all ages of the human family from the oldest person down to the youngest infant. Careful examination has shown some fifteen or more different kinds of parasites or species of worms which have been found to inhabit the various organs or parts of the human system, such as the stomach, liver, kidneys, etc., but are principally found in the stomach and intestines.

There are many old and young people who have for years been doctoring for a multitude of different diseases which they never had and on the removal of the different species of worms were entirely cured, freed from sickness.

Children and grown people when troubled with worms have more or less of these symptoms, or at least forms have caused all of the symptoms given below in different individuals at certain periods of their life.

PASSING OF MUCUS IMPORTANT SYMPTOM

The usual symptoms of Worms are intestinal irritation, pains in the belly, irritation or itching at the lower end of the bowels, alternation of diarrhoea and costiveness, great thirst, and variable and often voracious appetite. The patient sometimes becomes hungry almost immediately after eating heartily and at other times the appetite is feeble and depraved. There is a foetid breath; the complexion is pale or shallow. There is pain of the bowels and at the pit of the stomach, with occasional purging and a good deal of gastric distress. The head is much affected, sometimes painfully. Worms may also be suspected where there is emaciation, and especially weakness of the bowels, accompanied by discharges of slime and mucus.

I diagnose and tell you whether you have any of these parasites or not.

CONSULTATION AND DIAGNOSIS FREE.

HOURS—9 a.m. to 12; 1 to 4 p.m.

DR. SMITH 202½ South Broadway, Rooms 220-21, Los Angeles

FINIS.

SHRINE CIRCUS TENTS STRUCK.

Big Sum Is Realized for the Children's Hospital.

Great Crowd Entertained at Closing Performance.

Jim Jeffries Drawing Card at the Final Doings.

Seventy-five hundred dollars is the estimate of Potentate W. P. Jeffries on the net proceeds of the Shriners' circus, which came to a close last night. There are still several reports to be received before the actual total can be known, but Jeffries believes that later returns will show his estimate to be too small rather than too large. All this will go as an endowment to the Children's Hospital, for which it had been hoped to raise $10,000.

Last night was the banner night of the entire week. Not only was every seat in the reserved section sold, but it was necessary to call upon the 50-cent seats to hold the overflow. On the bleachers were many who had paid the reserved seat price, but were unable to find a place in the grand stand or boxes.

The nobles who had charge of the doors estimated that fully $2400 was taken in last night on entrance tickets alone. In addition, more than $500 was received from the sale of seats for the boxing match and concert.

"The success of our circus has certainly been most gratifying," said Mr. Jeffries. "Our expenses were enormous, but the receipts also were large, and we shall have a goodly sum to turn over to charity. It certainly looks as if the Shriner circus were firmly established as an annual affair."

The innovation of securing a real, genuine circus to help out the performance has met with the unqualified approval of the public, and it is not likely that an effort ever again will be made to hold a Shriner circus without securing the assistance of some professional talent.

BETTER THAN LAST YEAR.

It is estimated that the profits this year will exceed those of last season somewhat, though not to the extent which the increased patronage would lead one to suppose. Last year the reserved seat price was $1.50; this year it was but $1. Last year practicable nothing was expended in paying for talent but this year that was the great item of expense.

The cost of hiring a great circus for an entire week was enormous and necessitated large receipts in order to pay expenses. Considering the obstacles which had to be overcome, the Nobles feel very much gratified at their success, though every one connected with the show is tired out and glad that the end has come.

One of the surprises which the directors of the affair met was the comparatively small demand for general admission tickets. It had been anticipated that two thousand would be sold every night, but such was not the case. All of the reserved seats, however, were occupied at every night performance.

No account has been kept of the actual number of people who visited the circus. It is known that many tickets were sold which were not used, as many of the nobles bought seats for every night in the week. There is a large number of tickets yet out for which no accounting has been made. Each noble of Al Malakah Temple received a quota of tickets to sell and many of them have not reported.

JEFFRIES DRAWS.

The announcement that James J. Jeffries would box five rounds at the close of the regular performance proved a great drawing card last night. During the big show, nobles passed through the tent, selling tickets for the fistic encounter. The manner in which they did their trafficking aroused the admiration of the "spielers" of the circus and their nerve evoked sighs of admiration.

No one in the audience was permitted to escape the ticket sellers and when the regular performance was over, scarcely a man or woman left the tent. All the well-known Shriners and their friends were deluged with tickets, every agent demanding that some of his be taken.

Postmaster Flint disposed of a large number by the simple plan of thrusting a handful into a man's pocket and demanding sundry dollars from his victim in return. Rather than endure the supercilious glances of those who already had been "worked" and therefore looked down upon the "cheap man," they invariably paid up.

One man announced that he had twenty tickets to the concerts and twenty-five to the boxing contest. An alert Shriner heard him make the statement and hastily sold him twenty-five more of each before he realized what was happening. Excellent 5-cent cigars were sold at sums ranging from 10 cents to $1, according to the readiness with which the purchaser parted with his money.

SHORTAGE OF CHANGE.

When a $5 coin was tendered in return for a 5-cent purchase, it invariably went down into the pocket of the vender with the announcement that no change was available, and that no time could be spared to go after any.

If victims showed hesitancy about being separated from their money, they were gently chided and informed that but once a year can they find opportunity to contribute to charity through the medium of the Shriner circus.

The great feature last night was the boxing contest which followed the regular programme. It had been announced that James J. Jeffries would box five rounds with his brother, Jack. The appearance of the champion was the signal for a round of generous applause. But when Leo Youngworth, clad in regulation ring costume, made his appearance, the reception he received was vociferous.

"Jim" entered the ring clad in a complete suit of black tights, while "Jack" wore a recherché costume of Turkish toweling. Leo Youngworth presented the striking figure, however, in a resplendent suit of white tights, which showed off his athletic form to perfection.

The first round was between the champion and his brother. With the agility of a featherweight the big fellow hopped around the ring, evoking cheers from the audience every time he landed a blow.

LEO COMES UP SMILING.

When the gong rang for the second round, Leo Youngworth dashed into the arena as if whipping champions were his daily occupation. Smash! Bang! Crash! Three times he sent his fist with resounding cracks into the air. Then he saw an opening and with the rapidity of lightning he landed a lefter on the point of Jeffries' chin. The champion grinned and Leo looked aggrieved.

Youngworth tried again, and, with all his might, drove a right hander to the wind. Again Jim grinned, and Leo looked more aggrieved. Just as he was getting ready for a third and last assault the gong rang.

The third round was a repetition of the first, though Jim warmed up, and sent several panches home, which caused his brother to grunt, and the youngsters on the bleechers to shriek with approval.

The fourth round opened with Youngworth plainly determined to place Jeffries on the list of has-beens once and for all. He jumped about the ring like a frog, planting blows everywhere except on the body of his opponent.

To encourage him the big fellow obligingly stuck out his face, and pointed out the best spots to send in sleep-producers. Leo was too excited to take full advantage, however, and failed to score a knockout. He began to show the effects of his fast foot-work, and, just as the champion braced himself for a swing which would have sent the popular Shriner into the realms of dreams, Youngworth made a wild jump for the bell, and himself rang the knell on the round.

The fifth round saw Jack Jeffries strong and ready for the fray. He got off wrong, however, and, as he was plainly getting the worst of it, Youngworth thought he saw an opportunity to lend a helping hand, and also to finish the common enemy once and for all time.

COULDN'T DOWN HIM.

With the spring of a panther he flew through the air and landed on Jim's neck. Jeff gently brushed him aside and devoted his attention to Jack. Again Youngworth made an attack and again he was repulsed. Finally, disgusted with the treatment he was receiving, and determined to show he was still to be counted on, Youngworth grabbed up a big slap-stick and hit Jim a resounding crack. Before any retaliation was possible the gong announced the end of the round.

It was a good-humored crowd generally that witnessed the show. As the different Shriners who helped make the entertainment a success, were recognized by their friends, they were greeted with endearing phrases. Al Levy, clad as a modern Cleopatra, came in for a big share of attention. He was the recipient of countless packages of chewing gum and other dainties, and he received many invitations to imbibe in pink lemonade and soda pop.

Herbert Cornish's "Merry Widow" hat provoked the bitter envy of the matinee girls. It was undeniably the largest hat in the tent, and the name of the milliner who designed it was tearfully demanded.

The Shriners are all loud in their praises of the manner in which the managers and employés of the Sells-Floto Circus worked for the success of the entertainment, and they are grateful, too, for the generous support of the public.

ALL READY.

PUGS REPORTED IN CONDITION.

MEN ON TUESDAY'S TRY-OUT CARD SLACK UP WORK.

Winner of Rube Smith-Van Horn Go May Get a Match With Mike Twin Sullivan—Jeff's Opening Card Will Probably Not Be Played, Owing to More Hard Luck.

There was a great business at the training camps yesterday, for with the close of the day, some of the boys cut out their hard work and will take life easily from now until Tuesday night. The try-out boys, who are to furnish the programme, have been exercising like real champions and are certainly doing more hard work than real champs do, for each one seems to think his future depends on a victory this time.

Van Horn was one that put in a real stiff day's work. He took a long trip on the road in the morning and then in the afternoon finished the day with four fast rounds with big gloves. He is said to be in good shape and promises to put up the best battle in him, for if he beats Rube Smith again he has a chance to get a main event with Mike Sullivan. Smith has the same opportunity and it goes without saying that he has neglected nothing that will make him ready for Tuesday night.

The Turk is hoping that he will win his fight with Collins and has had a sufficient amount of hard work with Flynn and Rube Smith at the Eastside Club to put him in good shape. The weight of 162 pounds seems to favor the Turk. Collins says he will be at the weight on Tuesday and these two should give a cracking good bout.

One of the interesting things promised is the fight between Mike Kutchos and Young McGovern. The latter will weigh about 112 pounds and Kutchos will probably weigh 114 pounds. Mac is very anxious to redeem himself for the bad showing with Coulon and declares he will go at Kutchos from the first to the finish. This one doesn't talk much but promises to give McGovern something to think about.

The card for Tuesday was completed yesterday by the selection of Jack Anderson and Roy Drake for the first of the six-round preliminaries. The card now consists of Smith and Van Horn, Collins and the Turk, McGovern and Kutchos, Rose and Lucca and Anderson and Drake.

WILSON ON TOP.

Finishes First in Qualifying Round for Members Cup of Los Angeles Country Club.

With an almost ideal day, links in excellent condition and the putting greens as smooth and as hard as a billiard table, forty-three members of the Los Angeles Country Club entered the golf tournament for members' cup in the qualifying round, eighteen holes, handicap medal play, yesterday afternoon. Play was slow and tedious, with very little brilliancy, save in the case of S. C. Lines, last year's champion of the State, who made the entire course in 77, one less than bogey. There were several very heavy handicaps and Lines was defeated by one in the net score. P. B. Wilson with a handicap of 8, made the round in 84, leaving him a net score of 76 points. R. H. Ingraham tied Lines's score on a handicap of 8 points. He finished in hard luck and missed the last put, a distance of only two feet, by less than that many inches.

J. H. Jevne, W. B. Walton and Lines were started evenly. The two former finished with a score of 95 points and had many mishaps along the middle of the course and on the "in" course. Jevne drove into the deep grass at hole 16, and lost his ball. Wilshire landed in the barranca at No. 11 and rolled his sphere against a bunker several times during the play. Both men are experts on the Country Club links, and yet failed to qualify. W. B. Walton, who had no handicap, finished well inside the limit, with 88 as a score.

A net score of 94 was the limit for those eligible to the match play. Five of those who started, dropped out on account of bad luck in playing the first few holes. The entire list with winners qualifiers and handicaps, is as follows:

Entry	Gross score.	Handi- cap.	Net score.
P. H. Wilson	84	8	76
S. C. Lines	77	0	77
R. H. Ingraham	85	8	77
Henry Newton	88	8	80
Frank Griffith	86	6	80
S. G. Wilson	86	6	80
Joseph Ball	85	8	81
J. E. Cook	89	8	81
S. E. Parsons	90	8	82
F. N. Coffin	90	8	82
M. P. Gilbert	100	18	82
C. E. Seaman	94	12	82
Dr. C. B. Jones	92	10	82
L. T. Bradford	94	10	84
J. J. Mellus	89	4	85
W. A. Barker	94	8	86
L. Eichelberger	96	10	86
J. B. Lumguir	90	4	86
J. S. Henton	97	10	87
W. B. Walton	88	0	88
H. Willard	102	14	89
Joseph Long	107	18	89
Judge M. L. Graff	106	16	90
H. Jevne	104	14	90
Dr. W. R. Manning	101	10	91
C. H. McFarland	99	8	91
Swinger Hunt	96	4	92
A. Crutcher	102	10	92
J. C. Drake	111	18	93
J. A. Brown	97	4	93
B. W. McCausland	101	8	93
P. Walton	104	10	94
N. F. Wilshire	95	0	95
J. H. Jevne	95	0	95
G. Holterhoff	107	12	95
L. D. Sale	110	12	98
Dr. West Hughes	108	10	98

A. H. Conger, dropped out.
Charles E. Orr, dropped out.
W. L. Mott, dropped out.
W. Brunswig, dropped out.
George Steckel, dropped out.

The second round of match play of the tournament will be finished next Saturday and the play will continue every day as the contestants desire, until May 6, when the finals will be played. The prizes will be two fine silver cups, one for the winner and a second of the runner up.

GANS-M'FARLAND.

CHAMP WANTS GUARANTEE.

[BY DIRECT WIRE TO THE TIMES.]

BALTIMORE (Md.) April 11.—[Exclusive Dispatch.] Joe Gans today received a telegram from Jimmy Coffroth asking him if he would meet Packey McFarland, the Chicago stockyards boy having shown his ability to beat Britt. Gans decided to take him on and tonight wired Coffroth that he would meet McFarland if he would give the promised guarantee. Gans is now matched to meet Jack Blackburn, the colored Philadelphia boxer who got a decision over him in a six-round bout in Philadelphia three years ago.

BOOM FOR PIERCE.

Sixth Ward Republicans Give Enthusiastic Support to Candidate for the Assembly.

Republicans of the Sixth Ward held a rousing meeting last evening at the rooms of the Sixth Ward Republican Club, Adams street and Central avenue, in support of Assemblyman Fred E. Pierce, who is a candidate for re-election from the Seventy-second Assembly District. Pierce's record at the last regular and special sessions of the Legislature was reviewed, and the sentiment in favor of his renomination was strong. P. C. Mulqueeny was chairman of the meeting, and among the speakers were D. C. Casselman, Justice E. E. Selph, Capt. C. M. Jenkins and Edward L. Hines.

The following committee, representing Sixth Ward precincts in the Seventy-second Assembly District, was appointed to meet at the call of the chair to perfect organization with other precincts in the district: W. J. Wallis, Joseph Sresovich, Jr., Capt. C. M. Jenkins, J. B. Smith, M. I. McNeeley, Frank Gillespie, Joseph H. Blum and Charles Troll.

HELLO, CENTRAL.

NEW WIRELESS 'PHONE COMING

BATTLESHIP FLEET IS EQUIPPED WITH TALK SYSTEM.

Representative of Radio Telephone Company on the Way to Meet the Ships at San Diego—German and Italian Navies Fall in Line—What It Means to Ships.

When on board his flagship, the Connecticut, Admiral Evans can sit in his cabin and talk with the commander of any one of his great fleet of sixteen battleships now on their way to San Diego and the Los Angeles ports. This is accomplished by means of the delicate instruments of the Radio Telephone Company of New York.

Before Admiral Evans left Hampton Roads with his fleet for the wonderful voyage through the Straits of Magellan, he asserted that positively he must have every battleship and tender equipped with this wireless telephone service and the Navy Department installed altogether twenty-eight machines.

Thus the United States leads all the navies of the world in adopting this innovation, but now, and since the sailing of the fleet for the Pacific Baron des Planches, Italian Ambassador at Washington, for his government, and Baron Von Sternberg, German Ambassador, for his government have signed contracts with the company to equip all the battleships of the Italian and German navies with the wireless telephone.

And soon it is expected that the steamers on the Pacific Coast will be equipped with the wireless telephone as thoroughly as are at present the

ABOUT LUMPS IN WOMAN'S BREAST

"Lumps in the Breast Sure Death."

Dr. S. B. Chamley, the acknowledged authority in America on Cancer, says in his book on cancers and tumors cured without knife or pain, that any lump in woman's breast is cancer. The book teaches that any tumor, lump or sore on the lip, face or anywhere six months is cancer. The Doctor offers $1000 if he fails to cure any cancer he treats before it poisons deep glands, and charges nothing until cured. Strictly reliable; no X-Ray or other swindle. The book is full of ministers, doctors and millionaires' testimonials, many of them right here. The leading newspapers and medical journals the world over have given him great praise; no man is doing a grander work for humanity. He has been curing cancers over a third of a century. Investigate his absolute guarantee. The book is sent free to those who describe their cancer, 50 cents to others. The reader may save a life by sending this to some one with cancer. Address Dr. and Mrs. Dr. Chamley & Co., 747 S. Main St., L. A.

Get-Acq... "The Su... Les... ord Sal...

Prices are genuin... slashing discounts... you ever bought ...

ter drugs at lower prices than at an... use the "SUN" buys for eight large... d drug sundries procurable. We b... mous output. We pass on the ben... t will convince you that a visit to...

We want every buyer of house furnishings in S... bona-fide price cutting, cheapest, furniture store... us now. Let us tell you frankly that we can't af... store has a big future if it treats you fairly and... that your money will go farther in buying good... ever done before in Los Angeles.

A Mighty, Sweep... Reduction---20 to ...

Bona Fide Values---No String...



$7.50



$15.75



$8.95



$2.45

MISSION ROCKERS. Magnificent line to choose from. Here is a big bargain. Quarter sawed oak, weathered finish, genuine Spanish leather seat at special price of **$5.75**

Others Up to $20.80.

MORRIS CHAIRS. Famous Royal Chair Co.'s push-button adjustable back, also regulation adjustable red patterns; upholstered in fine velour, genuine Spansh leather, pantasote or plush, mahogany, quarter-sawed oak, weathered finishes, etc.

Priced from $6.75 to $35.

BUFFETS. Handsome quarter-sawed oak, wax or weathered finish; down to date styles; also in beautiful golden oak finishes.

Priced $19.80 up to $40.00.

SERVING TABLES. Choice line to choose from, quarter-sawed oak, golden oak, weathered finishes.

Prices Range $10.80 up to $21.30.

CHINA CLOSETS. Here's an excellent value; quarter-sawed oak, oval corner glass, beautiful finish. Thorough bargain at..... **$16.00**

Other Styles from $11.20 up to $150

DINING TABLES. We have a very superior, large line to choose from. We quote you two special bargains.

6-FOOT EXTENSION PEDESTAL STYLE Dining Table; handsome oak, either golden or weathered finish. Thorough in workmanship, at..... **$8.95**

6-FOOT EXTENSION SQUARE STYLE, beautiful oak in golden finish or quarter sawed, on sale at..... **$6.95**

DINING CHA... chairs in mahog... ed, golden or... full box, leathe... seats.

Priced $1.95...

DINING CHTIR... mon sort at mo...

Prices Range... steyes...

ROCKERS. Widest variety to choose from; all the wanted woods, finishes and styles; special prices.

$2.60 and up to $35.00.

BRASS BEDS. Our line of brass beds is very complete and embraces the new things in bed styles and patterns.

Priced from $18.20 up to $100.

IRON BEDS. We can suit you for style, color and please your purse in iron beds. Anything you want from

$1.65 Upward to $15.00.

CHIFFONIERS AND DRESSERS. Choice of magnificent line in birds-eye maple, mahogany or quarter-sawed oak; piano finish, French plate mirrors.

Priced $19.40, $21.60, and up to $75.

CHIFFONIERS AND DRESSERS. In golden oak, handsomely made. Fine finish.

Ranging $8.95 up to $17.

LADIES' DESKS. All the wanted woods and finishes. Pretty styles.

Priced $8.60 Upward.

PARLOR SETS. Regal styles in the very finest of woods and finishes. Here is one magnificent set, in birch wood, piano polished mahogany finish; genuine leather upholstery **$64.60**

Others From $13.90 Upward.



Waterman Fountain Pen **60c**

D. R. Waman fountpen is guaranby us and manufac- Made solid point. A rkably value at No. 3 store

Heaters a window

Electric Belts

Electric Batteries

We have what you want. $15.20 upward.

COUCHES—Box couches, steel constructed bottoms, Davenports, etc., in all the best and most serviceable upholsterings and coverings. Leather, Velour, Pantasote, Art Denims, etc.

Get Our Prices

FLOOR COVERINGS—Carpets, Rugs, Mattings, in all the new colorings and patterns. Prices are right, for instance:

Axminster Rugs, size 9x12 feet $19.75

LINOLEUMS—We have the pattern and coloring you want. Here's a special value, 85c grade 52c per yard.

Kitchen Furnishings

Our basement department contains every wanted culinary necessity. All the cooking utensils, stoves, ranges, etc. And our sweeping reductions make this the place for every housewife to visit soon.

...ntire Stock ...d Your Credit ...s Is Good ... Here

...es are ...ow in

$10.75

$16.00

Real Bargains In New High Grade Furniture

High Class New Furniture

Your Credit Is Good Here

509-511 So. Main St.

COLYEAR'S

Where Bargains Reign

509-511 South Main Street Just Below Fifth Street



$6.95



$18.20



$5.75



$6.75



$3.35



$8.95



$5.75

DESMOND'S

Corner Third and Spring Streets

Douglas Building

NO MAN has ever yet "done something better" who did not throw his whole heart and soul into the effort. In this "hustle and get there" age, to succeed one must excel. Desmond's has grown great because he excels, because he has never pursued the policy of "wading out into the middle of the stream and stopping there," but has ever pushed on toward the goal of his ambition, namely, to *sell more Hats, Men's Furnishings and Clothing than any other store in Los Angeles,* to sell the BEST clothing manufactured in America, and to enjoy the confidence and esteem of ALL the people. Just to encourage trade we're selling all our

Men's and Young Men's Clothing at

1-4 Off

This means 25 per cent. discount on all our new spring and summer Business Suits, Tuxedos, Full Dress Suits and Overcoats. Positively nothing reserved. Several big bargains again this week in men's furnishings.

Drunkards Cured Secre...

Any Lady Can Do It at Home... Nothing to Try...



A MODERN MIRACLE

A new tasteless and odorless ... can be given secretly by any lady ... fee or food. Heartily endorsed ... ance workers. It does its work ... and surely that while the ... or daughter looks on, the ... claimed even against his will ... knowledge. Many have been ... day.

FREE TRIAL COUPON

A free trial package of the ... Golden Remedy will be sent ... in plain wrapper, if you ... name and address on ... cut out the coupon and send it ... Dr. J. W. Haines, 1708 ... Cincinnati, Ohio.

You can then prove to your ... cretly and easily it can be ... a God-send it will be to you.

.....

.....

.....



Monday's Notio...

5c Pkg. celebrated Eagle Pins 2½c
10c Belt Angora Braid..... 8c
25c Omo Shields, No. 3..... 19c
20c C...
10c T...
5c Pk...
Nee...

Battleship Windsors... The Prettiest Novelt...

Silk Windsor ties embroidered with Ad... necticut. Price 25c and 50c.

1000 Suits on S... Val...

There are no two ways to look at t... derful garment offer that has eve... weeks and months of strenuous en... Women's suits in every material ... up to $40. Your choice Monday ...

Beautiful Easter ...

In lace and lingerie effects; the vastn... should keep our great waist section c... week. Popular prices.

$3.95 to $...

EASTER RIBBONS

50c Millinery Ribbon 35c



...fetas, taffetas, fancies and the popular ...esseline and louisine millinery rib... ...s in all the new spring shades; widths ... 6 and 7 inches. Regular 40c and 50c ... yard 35c

...m heavy high grade luster taffeta; ... shades; widths to 4 inches. ... to 25c. Special, a yard.... 16c

...ster Sale of White Dresses For Misses and Children

...lues $4 and $5, Monday $2.95

...ck dresses in Buster Brown styles; made ...e finest lawns, mulls, batiste and organ... ...also in linens; they are beautifully trim... ...with the finest laces and embroideries; ...attractive styles and sizes, from 2 to ...ars. Regular $4, $4.50 and ... $2.95

IN A TRUST.

...ATMEN MAKE BIG COMBINE.

...NTS IS FIXED AS THE ...N PEDRO RATE.

...e Vessels of the At... Anchored There Will ...ay That Price—Launch ...easons for Making the

...ONDENCE OF THE TIMES.]

...O, April 11.—Owners of ...launches and power boats ...ours, including the big ...San Pedro Transporta... ...and the Meteor Boat ...have formed a combi... ...the round-trip fare from ...the battleships of Admiral ...due to arrive from San ...afternoon of April 18, at ...adults and 25 cents for ...included in the agreement ...all the available launches.

...owners justify their ...cents by the statement ...facilities will be pro... ...expense, for handling ...crowds. Seven hundred feet ...on both sides of the inner ...been reserved, and will be ...large barges. Every ...ible is to be taken to ...Municipal and cus... ...will police the landings. ...craft carrying visit... ...warships and no ...

UNION S...

The members of ...men's Union have ... During the week ...considerably ruffle... ...captains of steam... ...ing at this port t... ...and lunch at 10 ... ...der an order rec... ...cers of the Ship ... So sorely wounde... during the week, ...resulted on the ... Smith and on the ... those these devote... greatly needed the ...ers were at once ... discharging of the ...question went righ... ...terruption. After ...ening vengeance fo... Longshoremen's Un... a resolution last ... "waiving" the right ...coffee and lunch at ...

HER ENGI...

All was merry thi... the steamer City of ... ...ly before the hour ... ...parture for Ensena... under new manage... ...dred passengers and ...greeted on the w... the ballroom floor h... the band played ... ...corks popped, and C...

Monday's Notion Surprises

...celebrated Eagle 2½c	20c Omo Shields, No. 2.....15c
...Angora Braid.....5c	10c Tecta Hooks and Eyes.....5c
...Shields, No. 3.....10c	5c Pkg. Crowley's Maching Needles 2½c

Battleship Windsors 25c and 50c

The Prettiest Novelty Shown

...Windsor ties embroidered with Admiral Evans's Flagship Connecticut. Price 25c and 50c.

BOTH PHONES 123

Jacoby Bros.

331-333-335 South Broadway

THE DAYLIGHT STORE

New York's Newest Neckwear at Jacoby's

Pretty jabots, Ascot stocks, lawn ties, Merry Widow bows, Gibson stocks, laundered linen collars and lace chemisettes; everything that is new. Prices always a little lower than elsewhere.

One-Fourth Off on Coat Sets

Too many coat sets in the house and out they go at ¼ off. Plain and hand embroidered linens, lace trimmed and piques; come in every style and color imaginable. Monday ..... 1-4 Off



Easter Opening

OF

Gowns AND Millinery

Presenting Our Annual

Bargain Offering



1000 Suits on Sale During Easter Week at $18.75

Values $27.50 to $40.00

There are no two ways to look at this great offer of over one thousand wool suits. It's the most wonderful garment offer that has ever been made at this season in any city. It's the consummation of weeks and months of strenuous endeavor by our buyers to eclipse all previous Easter offerings. Women's suits in every material and style, worth up to $40. Your choice Monday at $18.75

Two Great Easter Millinery Suprises

"Merry Widow Sailors"

$5.00

Not a few but a showing of 300 of the prettiest and most stunning hats you ever had your eyes on. "No two alike." They just arrived by Saturday's express and all new styles. Your choice Monday $5.00

The main feature of Easter Millinery Surprise.

$20.00 Dress Hats With Ostrich Plumes

$12.50

Beautiful Easter styles in dress hats; swell hair braids, leghorns and lace tuscan flats; all ostrich plumed; trimmed of the finest grade and choicest imported French flowers, feathers and ribbons. An Easter offering at $12.50

Beautiful Easter Waists

In lace and lingerie effects; the vastness of our choice could keep our great waist section crowded all this week. Popular prices.

$3.95 to $15

Appropriate Easter Petticoats

Match your Easter Suits with a silk petticoat; an exceptional showing of new, crisp ones. Prices

$5 to $15

Exclusive Silk and Cloth Gowns For Easter

The handsomest suits in Rajah and taffeta silks; cream, serges and voiles that we have ever shown; exquisite creations that have individuality and exclusiveness. Prices

$35, $39.50, $45, $50, $95

...STER RIBBONS

...Millinery Ribbon 35c



...taffetas, fancies and the popular ...ousine and louisine millinery ribbons in all the new spring shades; widths ... and 7 inches. Regular 40c and 50c values, Monday 35c

...heavy high grade luster taffeta; all shades; widths to 4 inches. Regular 20c to 25c. Special, a yard.... 16c

Easter Sale of Bags and Belts

50c BELTS 25c

A small lot of elastic gilts and kid belts in all shades; the kind you usually pay 50c for. Monday 25c

50c AND 75c VEIL PINS 25c

New York's newest creation in gilts; silver and oxidized designs; they won't tarnish; worth 50c. Monday 25c

$1.50 NOVELTY AND LEATHER BELT 95c

High grade elastic, calfskin, Persian and kid belts; all shades and sizes; trimmed with stylish buckles and buckle sets. Values to $1.50, Monday 95c

$1.75 AND $2 ANTHONY BAGS $1

Anthony bags made of French calf and seal; all sizes and shades. Regular $1.75 and $2 values, Monday $1.00

UP TO $5 IMPORTED BAGS $1.85

They are the broken lines of our regular high grade goods; made of seal, novelty leathers and walrus; many new bracelet bags in the lot; all are leather and silk finished. Values up to $5, Monday $1.85

$1.00 BELTS 59c

A magnificent lot of elastic and gilt belts; made of high grade materials; trimmed with pretty buckles. Regular $1 values, Monday 59c

Closing Out Lace Curtains and Rugs

REAR OF MAIN FLOOR

Closing out these two departments at prices that will move them quickly.

CURTAINS.

LOT 1—$1.25 to $2.00 values..... 95c
LOT 2—$2.25 to $3.75 values.....$1.39
LOT 3—$4.75 to $6.50 values.....$3.39

RUGS.

9x12 Alex. Smith & Sons' best Axminster Rugs, $18, values $27.50.
9x11 Alex. Smith & Sons' Manor Tapestry Rug $8.95, values $15.
3x6 Saxony Axminster rugs, $2.95, values $4.50.

Butterick May Fashion Sheets Ready

Stamping done on all sorts and kinds of materials, countless new designs, prices reasonable. (Art Dept.)

Easter Parasols

Beautiful new Spring Parasols in Silk and Linens,

$1.75 To $12.50



Easter Sale of White Dresses For Misses and Children

Values $4 and $5, Monday $2.95

...dresses in Buster Brown styles; made of the finest lawns, mulls, batiste and organdies, also in linens; they are beautifully trimmed with the finest laces and embroideries; many attractive styles and sizes, from 2 to 16 years. Regular $4, $4.50 and $5 values, Monday $2.95

Augustine Dress Corsets



Don't think you need an imported corset or one made to order. Augustine Dress Corset are custom made with the annoyance of measuring left out. They're copies of imported models with the adaptness to the American figure saving you thereby 60 per cent. duty on every pair. We're just showing the new models. Prices range from $2.50 to $18 a pair.

Let Us Show You Your Model.

Scarfs and Squares 59c

Fifty dozen squares and scarfs of Japanese linen drawn work pieces; beautiful open work designs; fine high grade material; a sample line including values of to $1.50 each, Monday 59c

Two Great Glove Values

$2.50 16-Button Chamois Gloves $1.95

A splendid quality washable chamois gloves; Pique sewn with Paris Point embroidery on the back; all sizes. Regular $2.50 values, Monday $1.95

$4 Cape Gloves $2.95

Another lot of those swell tan cape gloves; full 16-button lengths and even better quality than the last two lots; made of the finest soft flexible tan leather; all sizes. Regular $4 values. Special for Monday $2.95



Muslin Petticoats and Gowns

Values $3.50 and $4.00

Monday $1.95

A special offering for Easter shoppers; ten styles of the softest English nainsooks and lawn undermuslins; gowns have French yokes and full lace kimono sleeves; skirts have full deep flounce of lace or embroidery. Values $3.50 and $4, Monday... $1.95

...A TRUST.

...ATMEN MAKE BIG COMBINE.

...TE IS FIXED AS THE ...DRO RATE.

...the Vessels of the At... Fleet Anchored There Will ...y That Price—Launch ...Reasons for Making the ...

(...RESPONDENCE OF THE TIMES.)

...PEDRO, April 11.—Owners of ... steamers and power boats ... including the big ... of the San Pedro Transportation ... and the Meteor Boat ... have formed a combination ... the round-trip fare from ... to the battleships of Admiral ... due to arrive from San ... the afternoon of April 18, at ... dollars and 25 cents for ... included in the agreement ... all the available launches. ... owners justify their ... by the statement ... facilities will be provided ... no extra expense, for handling ... guests. Seven hundred feet ... on both sides of the inner ... have been reserved, and will be ... with large barges. Every ... is to be taken to ... Municipal and cus... the landings. ... craft carrying visitors ... warships and no ... to serve one mas...

senger more than is provided by its license from the United States marine inspectors. All boats will be fitted with life preservers and other life-saving apparatus.

The fifty-seven launches that have entered into the combination will issue only one official ticket to the fleet, good returning on any launch. This will remove the objectionable feature of passengers waiting for hours on board a battleship waiting for some particular launch to come off and bring them ashore, as has been the condition formerly.

UNION SEES LIGHT.

The members of the local Longshoremen's Union have seen a great light. During the week their feelings were considerably ruffled by the refusal of captains of steam schooners discharging at this port to serve them coffee and lunch at 10 a.m. and 3 p.m., under an order recently issued by officers of the Ship Owners' Association. So sorely wounded were they that during the week, a "coffee" strike resulted on the big carrier Nann Smith and on the National City, although these devotees of the totem greatly needed the work. Other workers were at once procured, and the discharging of the two steamers in question went right ahead without interruption. After ranting and threatening vengeance for several days, the Longshoremen's Union meekly passed a resolution last night temporarily "waiving" the right to be served with coffee and lunch at the hours stated.

HER ENGINES BALK.

All was merry this morning on board the steamer City of Long Beach, shortly before the hour arrived for her departure for Ensenada, via San Diego, under new management. Two hundred passengers and guests were congregated on the well-equipped craft, the ballroom floor had been smoothed, the band played gayly, champagne corks popped, and Capt. Kinney paced the bridge, illuminated with a well-pleased smile.

When the order came to throw off the lines and put to sea, suddenly mirth was transformed into grief. Up from the bowels of the steamer came the chief engineer, begrimed and sweaty, and announced that the gasoline engines refused to do their work and enter into the spirit of the festivities. After an hour's tinkering and swearing, the engines refused still to revolute, and the 200 passengers were taken aboard the steamship Queen for San Diego, and will arrive in time to welcome Admiral Evans's fleet. The City of Long Beach will get to sea tonight, if the refractory engines can be persuaded to work, and hopes to pick up its passengers at San Diego and continue the proposed excursion to Ensenada.

Slosus Claussen, 16-year-old son of Martin Slaussen, of No. 318 North Center street, was probably fatally wounded by an accidental rifle shot today. He was out in the hills with a 22-caliber rifle. The shot took effect in the left breast, and is supposed to have penetrated the liver.

After having lain probably for several hours unconscious, the boy was picked up on the road between San Pedro and Wilmington by T. C. Hawthorne of this city.

SAN PEDRO BRIEFS.

George Ray, colored, aged 60 years, who has been employed in a Front-street drug store, fell dead of heart failure while at work this morning.

United States Marine Surgeon W. A. Weldon today reported Capt. Charles Ranier, master of the steamer Francis H. Leggett, to the authorities at Washington, complaining that he repeatedly violates the quarantine regulations at this port. The regulations provide that steamers touching at San Francisco shall anchor outside and await inspection. Dr. Weldon says this is the third time that Capt. Ranier has violated the order.

32 Gold and Prize Medals

The Standard of Belfast Ginger Ale (Non-Alcoholic)



CANTRELL & COCHRANE

Dublin and Belfast, Ireland.

"More mellow, more delicious draught. No temperance toper ever quaffed." Avoid Substitutes.

WILLIAM WOLFF & CO.
PACIFIC COAST AGENTS
San Francisco, Cal.

MONTEBELLO.

MONTEBELLO, April 11.—The Improvement Club is planning to build a public hall here. At the club's last meeting a committee, consisting of W. P. Temple, E. P. Haskell and Thomas Darcy, was appointed to look up a desirable lot and devise means for raising the necessary funds.

Whittier avenue is being graded for two miles under the supervision of Road Overseer Taylor, who will expend $1200 in improving that thoroughfare.

A double quartette has been organized here from the members of the Montebello Epworth League. Its members are Misses Gladys and Luella Temple, Alma Sibyl, Ruby Hannah, Bertha Sheline, Ruby Mullen, Edward Sneider and John Garrett.

NEW DISCOVERY FOR FITS

Dr. Hoffman's Nerve Syrup, the New Remedy is Proven the Most Effective Treatment for Epilepsy or Falling Sickness.

Stops Fits Almost Immediately.

Put to the severest test by Doctors in hospitals, it was found to be the quickest acting medicine, in most cases convulsions stop after the first doses. Guaranteed harmless. Pleasant to the taste. Children take it easily. Unquestionably the best and cheapest treatment for Epilepsy, St. Vitus Dance and Nervous Trouble. Only $1 for large size bottle, enough for two months. Dr. Hoffman's Nerve Syrup is on sale at all Sun Drug Co'a Stores and other leading drug stores. Many bad cases have been restored with just one bottle. Take no imitation. If your druggist does not have it, or tries to palm off on you something else for Dr. Hoffman's Nerve Syrup, write the Kalmus Chemical Co., Kalmus Bldg., Cincinnati, O., enclosing $1, and a big bottle will be sent you by express.

CHICHESTER'S PILLS



THE DIAMOND BRAND.

Ladies! Ask your Druggist for Chi-ches-ter's Diamond Brand Pills in Red and Gold metallic boxes, sealed with Blue Ribbon. Take no other. Buy of your Druggist. Ask for CHI-CHES-TERS DIAMOND BRAND PILLS, for 25 years known as Best, Safest, Always Reliable

SOLD BY DRUGGISTS EVERYWHERE

Something New

Vapor Oil Stove

5 SIZES



No Wick, No Ring, No Smoke, No Fumes, No Danger—Simplicity

McWHORTER BROS.

456 South Spring Street

Old Remedy. New Form.

NEVER KNOWN TO FAIL.

Tarrant's Extract of Cubebs and Copaiba in

CAPSULES.

The tasteless, quick and thorough cure for simple and contagious vaginal and urethral discharges. Easy to take, convenient to carry. Fifty years' successful use. Price $1, at



Boswell & Noyes, 300 S. Spring way; Owl Drug Co., 320 S. Spring St., and H'way Cor. 5th; all Sun Drug Company's Stores or mail from The Tarrant Co., 44 Hudson St., New York.

PECKHAM'S "Tips."

How to Make $2000 a Year

Once again I'm going to ask YOU, as well as every other reader of this paper, to take 30 minutes of your time and investigate my land proposition at Corcoran.

I claim that YOU can make $2000 a year there, and all I ask is that you let me prove it to you.

The question is: Will you?

If you cannot call, send your name on a postal and I will send you my magazine, Profitable Realty, which tells the whole story. Send for it today.

George C. Peckham, Mgr.

GEORGE C. PECKHAM & COMPANY

203-4-5-6 Union Trust Bldg., Cor. 4th and Spring Sts.

Phones—Main 3221. F5392.

Los Angeles County—Its Cities and Towns.

NEWS REPORTS FROM CORRESPONDENTS OF THE TIMES.

WHEN WINE MOCKS.

RUM-MUDDLED, ENDS HIS LIFE.

SOUTH PASADENA YOUNG MAN SHOOTS HIMSELF.

Beats His Wife, Is Severely Punished by an Acquaintance and Then Turns Revolver on Himself. Hotel Guest Thrown from Overturning Electric Runabout.

Office of The Times, No. 36 S. Raymond Ave.

PASADENA, April 12.—Insane with rage and the fumes of wine, supposedly purchased from a "blind pig" in South Pasadena, Harold V. Mead, a young man 22 years old, beat his wife, was later thrashed by Roy Torrance, an acquaintance, and wound up the afternoon by shooting himself through the head.

The deed was done with an old-style 44-caliber Colt's revolver. The bullet entered near the left temple, and came out the roof of the skull. He died ten minutes later.

Ever since he was 15 years of age the young man is said to have acted peculiarly. He married on New Year's Day, 1907, and since that time he lived with his wife in apartments in the "old bank" building, at the corner of Diamond and Center streets in South Pasadena. From time to time he had been under the influence of liquor, and quarreled with his wife. He was a painter by trade, and had not been employed regularly for some time. Yesterday noon he went home and became involved in an argument with his wife over a magazine. He was slightly intoxicated at the time, and as he talked became more infuriated.

He is said to have grabbed his wife and with his bare knuckles lashed her face to shreds and blackened her eyes. Roomers in the building came to Mrs. Mead's rescue. One of them was Torrance, and Mead resented Torrance's interference. Later the two men met and Mead called Torrance many names and threatened to fight him. Torrance was provoked at Mead's treatment of his wife, and took it upon himself to give Mead the "licking of his life."

Mead hurried to his grandmother's, Mrs. Ruth A. Alexander, where his wife had taken refuge. He found that the woman was protected and his uncle, F. C. Chatterton, tried to bar the way. The man threatened to kill every one in the house, but later retreated and went to his apartments, where he loaded his possessions into a vehicle and drove to Chatterton's place, at No. 1421 Linden street. He stepped out of the buggy with a big revolver in his hands and started for the house. Chatterton warned him to "clear out" and Mead answered in curses. He stepped behind an orange tree and as he rounded the other side, Chatterton saw him pull the trigger of his revolver, the end of the barrel being close to the head. He lingered for a few minutes after the shot, the spark of life rapidly fading out and by the time the doctor reached his side he was dead.

It was stated late last night at Eggleston & Son's funeral parlors in South Pasadena where the remains are resting, that funeral arrangements had not been made. It is probable that Coroner Hartwell will not call an inquest on the case, writing out a certificate that the terrible evidence of eye witnesses to the tragedy.

POSTPONE FINAL ACTION.

After several hours of discussion of ways and means of financing the improvement of Tournament Park, which will necessitate the expenditure of many thousands of dollars, the board of directors of the Tournament of Roses Association last night adjourned to meet next Friday evening. At that time it is hoped a definite scheme can be evolved so that the committees may go to work and the improvement of the park be accomplished speedily and without making any association or organization bear the brunt of the expenditure.

On account of the widening of Wilson avenue the grandstand and track will have to be moved and as this is the case the directors propose to build a new and more commodious stand as well as lengthen the track to a full half mile, an improvement that means money and lots of it to do the work.

REFUGE IN CACTUS BED.

What might have proved a tragedy resulted in comparatively little damage, when Baron Schnider and Miss Gladys Scudder, both guests at Hotel Raymond, were thrown out of an overturning electric runabout on the automobile drive at Hotel Raymond yesterday afternoon.

As the couple ascended the winding road, Baron Schnider in some way lost control of the machine and the automobile made straight over the bank for a bed of cactus. The Baron jumped after shouting a warning to Miss Scudder. He landed safely but Miss Scudder was not so fortunate and landed on the outer edge of the cactus bed, and her hands were much scratched by the thorns. The machine turned over and would have fallen on Miss Scudder had not the heavy cactus stopped its rolling. The machine was not much damaged. Miss Scudder thinks herself fortunate to escape with such slight injuries. Baron Schnider is from Berlin and takes the accident in true German calmness.

TENNIS AND GOLF ATTRACT.

Interest was divided among the society set yesterday in the championship tournament at Annandale and the tennis and putting tournaments at the Pasadena Country Club. Both drew large crowds.

In the morning the woman's tournament for the championship in doubles began and some interesting matches were played off. Probably the closest was between Mmes. Warden and Pierce and Mrs. C. C. Perkins and Miss Nevin, the score being 6-2, 6-8, 12-10. The gallery was well filled and the players were frequently applauded. Mrs. H. Page Warden and Mrs. Samuel Couples Pierce won the finals, defeating Miss Vilas and Mrs. Orbinson, 6-2, 6-0.

In a putting contest for three prizes offered by Mme. O'Gorman, Mrs. Samuel Couples Pierce won first place and Mrs. H. Page Warden, second place. Those taking part in the tournament were Mrs. H. Page Warden and Mrs. Samuel Couples Pierce, Mrs. Callery and Mrs. Harrison I. Drummond; Mrs. C. C. Perkins and Miss Nevin, Mrs. Nevin and Miss Sellers; Mrs. Vilas and Mrs. Orbinson.

BUYS IN NEWSPAPER.

J. H. Pryor has purchased half interest in the Pasadena Evening News of this city. He buys the interest of Mrs. Walter Melick and following a business trip in the northern part of the State, will return to this city and enter into a joint management of the paper with Editor Lon F. Chapin, who holds the other half interest. It is announced that there will be no change in the policy of the paper.

LOCAL VETERANS REJOICE.

Pasadena members of the G.A.R. were almost swept off their feet with delight today, when the news was received that the annual encampment in 1909 will be held in Pasadena. They are already beginning to make plans for the reception and it is expected that other municipal bodies will join in the movement at the proper time, so that the event will be handled in true Pasadena style.



Harold V. Mead,
who ended his life in South Pasadena yesterday.

PASADENA-NEW YORK IN AUTO.

J. M. Murdock of No. 225 South Madison avenue is planning to drive his big Packard touring car with his wife and three children in an attempt to break the record from Pasadena to New York. He has almost persuaded L. L. Whitman to make the trip with him.

"PULLS" PHARMACY.

Chief of Police H. H. Favour in person "pulled" the Pasadena Pharmacy at No. 21 East Colorado street of which George D. Johnson is the proprietor. This is the third time within the past two years that Mr. Johnson or his partner has been arrested.

About 9 o'clock last night Chief of Police H. H. Favour walked into the store and proceeded to the rear where he found two men drinking. They were working the system that is well known to those who are "good" in the drug store. The proprietor never sold the "booze" outright. The customer walked into the store as if he owned the place, went to the inclosed place to the rear, opened the refrigerator and took out a quart bottle of beer. This he opened and drank. He walked out again and dropped a quarter on the counter. This was for those who were "on."

Johnson was arrested early in the fall for selling liquor without a license or a prescription, and at that time paid a fine of $200. He escaped a jail sentence in addition, which would have been the limit. This time the police believe that he will get both.

Johnson furnished a $300 bail last night. He will appear in court on Monday morning.

It is said by one who was for a while employed in the drug store that the income from the "booze" trade amounted to nearly $1000 a week.

TOWN TOPICS.

Mr. and Mrs. Byron Harvey, who have been spending a week with Mr. and Mrs. Charles D. Daggett, her parents at Columbia Hill, left yesterday for her home in Chicago.

Funeral services will be held here this afternoon at 2:30 o'clock in the chapel of Reynolds & Van Nuys for Mrs. Mattie la Doux, who died at Sherman. She was at one time a resident of Pasadena, having lived here nearly twenty-two years.

Mrs. Male Goodell, aged 29, who died Friday night at La Manda Park, will be buried on Monday, following funeral services at 2 o'clock at the parlors of Reynolds & Van Nuys's chapel.

Rev. T. Cummings Beatie, Rev. W. E. Dodge and Rev. Albert Hather Smith, pastor of the First Baptist Church, will officiate at the funeral of the latter's aunt, Mrs. Lucy Grant Lawton in the First Baptist Church at 3 o'clock this afternoon.

Oriental rugs, 10 per cent. Wigwam, 61 N. Euclid.

Hotel Vista del Arroyo; three desirable rooms vacant.

Wadsworth sells paints.

Pheips for wall paper and paints.

Commodious, attractive — Venice bungalows.

Coronado Tent City open for fleet.

CLAREMONT.

CLAREMONT, April 11.—"Ralph Roysterboister" is the title of a play which has been selected for annual junior farce and will be presented in Holmes Hall Auditorium by the class of '09.

Prof. M. G. Frampton has charge of the coaching of the young Thespians, while Chesney Carver is acting as business manager and advance agent. The proceeds of the performance are to be devoted to the publishing of "The Melate," the Pomona College annual, gotten out yearly by the wearers of the plugs.

A Gibson evening is billed for Friday in the college chapel to raise funds to pay for the trip made by the girls of the Y.W.C.A. to the Capitola convention. Members of both Christian associations will assist in the production of these living pictures representing drawings and sketches by Chas. Dana Gibson.

President George A. Gates of Pomona College returned tonight from a northern trip to Berkeley.

Coronado Tent City fleet time.

OCEAN PARK.

OCEAN PARK, April 11.—The municipal campaign came to a close this evening, with public meetings held by the two opposing parties. The Good Government enthusiasts with band and torches marched along the front to the northern end of the city, gathering force as it proceeded. On the way it encountered the musicians, and followers of the Progressive Independents, who were en route to Venice, and almost together the opposing forces marched to Windward avenue. There the forces divided. The Independents held their exercises in a tent on the highway, while the Good Government candidates and their friends occupied the auditorium.

At both meetings the candidates made brief talks, and presented their claims for the suffrages of the people.

Coronado Tent City will please you.

TRIP OR NOT?

PUSH LICENSE LAW TO FRONT.

DANCE HALL QUESTION ARGUED IN LONG BEACH.

Members of City Administration Believe That Beneath the Attack on the Hundred-Dollar License Fee There Is a Deeper Motive—Weed-Cleaning Day Before Fleet Arrives.

LONG BEACH, April 11.—Because the city saw fit to specify in its tax and license ordinance that public dance halls operated for profit must pay a license of $100 a month, the old abused hand question again surges to the front, it being claimed that the provision was inserted to discriminate in favor of the auditorium dances, which pay no license, being allowed solely to augment the fund required to keep the band which gives ten free concerts every week. The manager of the Majestic dancing pavilion, J. Vogelbaum, refused to take out a license and was arrested, charged with violating the ordinance, the penalty for which is $500 or ninety days in jail, the maximum penalty allowed under the charter.

In court this morning, Attorney Daly demurred to the complaint, alleging that the ordinance on which it was based is unreasonable, unjust, discriminating and class legislation. He contended that in licensing dance halls the city recognized it as a legal business and, no moral question being involved, so-called police regulation is unnecessary. He attacked the clause prohibiting the operation of dance halls on Sunday and averred that in a country which conceded every man free rights, agnostics, skeptics and infidels are equal with Christians, and that a Sunday law is unconstitutional and void. The attorney also declared that the blanket penalty imposed is void and that every class of business under the ordinance should be penalized separately.

City Attorney Long in reply quoted authorities upholding the city's position in the matter and Judge Lawson took the demurrer under advisement until Thursday next when he will pass upon its sufficiency.

A well-defined feeling exists among the members of the city administration that beneath the attack on the $100 license fee there is a deeper motive made apparent by Attorney Daly's argument and quotation of opinions on the clause prohibiting Sunday dances. They agree that this form of amusement would attract big crowds of worldly-minded visitors, but it would prove an objectionable feature to the city which claims to be the queen of chautauquas and, should this attack on the police regulation of Sunday closing be successful, would pave the way to a wide-open town on Sunday, which would prove a black eye to the city's reputation of a spotless town, so it is held.

LOOKING FOR LEWIS.

"Lewis the Light," the religious fanatic, whose claim that he is the Almighty and must be paid tithes to keep his devastating hand from blighting peaceful homes has terrorized many people, has broken out in a new spasm. Under the persuasive influence of Chief Williams, Lewis has been quiet for a month, but today he distributed green slips of paper about town in which he claims that Christ did not die, but was in a state of suspended animation for three days, then escaped from the tomb with the aid of a gardener, and with his father, Joseph, fled to a foreign country where he married, and Lewis is his direct descendant and personal representative on earth, and must be paid tithes. Chief Williams has his men looking for Lewis, and will take steps to effectually stop any more blasphemous publications.

SEASHORE NOTES.

The silver trophy cup offered by the Southern California Whist Association in session for three days at Hotel Virginia, was won last night by Messrs. Hendricks, Foote, Merrill and Loftus of the Los Angeles Whist Club. Second place was won by Mmes. Buckler-Waterman, De Camp and Dickson of the Women's Club, Los Angeles, who won the cup a year ago. Eight teams competed. Final scores were very close, the winners being only one-half a point ahead. At the close of the contest, President Musselman entertained the members at luncheon. The next meeting of the association will be October 21, 22 and 23, at Mira Mar, near Santa Barbara.

Reciting that the arrival of the great Atlantic fleet in the roadstead on April 18, will attract more visitors than ever before in the city, and that they will get first impressions not easily effaced the City Council today adopted a resolution urging and requesting that on Wednesday, April 15, each and every property owner in the city clean up his premises, and the parking in front of his lots by cutting and clearing off the rubbish and weeds and either burning them or placing in piles in the street to be gathered by the city teams, in order that all can rejoice in civic cleanliness and not be abashed when visitors view the city.

The yacht races on Friday of fleet week will be one of the big features of the occasion. Two races have been arranged, one for motor-boats will be run in heats, beginning at 10:30 a.m., over a course from Alamitos Bay to Hotel Virginia. The entries are: Daisy (A. C. Parsons, Naples;) Primrose (Shirley Ward, Alamitos Bay;) Water Wagon (Joe Pugh, San Pedro.) The yacht races will be over a triangle course of twenty-one miles, and will start at 1 o'clock. There are nine entries for this event; Minerva, P. P. Spaulding; Venus, R. R. Bradley; Myth, C. M. Richardson; Marie, P. H. Ducker; Muriel, V. B. Stewart; Merlin, J. A. Gibson; Shadow, W. F. Bosbyshell; Portola, H. W. Weden. The judges will be A. L. Best, B. B. Gregory and J. J. Billicke. Silver trophy cups are the prizes.

It cost Marvon A. Simpson of Colorado Springs $350 to have his trousers pressed yesterday. He sent his wearables to a local pantorium, neglecting to remove from one of the pockets a $300 diamond ring. Later he though of it and hurried to his tailor's, but the ring was gone. Simpson thinks the messenger carried the trousers on his arm and that the ring dropped out somewhere on the street.

Miss Mabel E. Taylor, daughter of C. J. E. Taylor, has been selected by the Municipal Band Committee as secretary and collector, and today began her duties of coaxing dollars from subscribers for the maintenance of one of the big attractions of the city.

A. Monckton, a prominent realty operator, and Roy Bartow, son of J. V. Bartow, engaged in a fierce battle on American avenue this morning, and Bartow getting the worst of it, caused Monckton's arrest on a charge of battery. The row occurred over the staking of the Bartow family cow on a lot which Monckton claims is held by him under lease.

Eight hundred chairs and 7000 feet of rope arrived this morning for use in the Bentley Grand Operahouse, a modern structure of brick and concrete on the Pike, which will open next Wednesday. Construction on the building began just thirty days ago, the contractors being under forfeit to complete it before the arrival of the fleet.

President Bichowsky of the Pomona Board of Trade has sent to the local Chamber of Commerce a photograph of the first train that ever entered Long Beach. The picture was taken in 1887. The train, an antique-looking affair, is shown pulling in at the old Southern Pacific depot, which was torn down last year. The locomotive looks like a thresher engine and the coach like an old-fashioned street car.

W. H. Balleu, a barber, was seriously injured last night in an auto accident. Councilman Callahan in an electric auto stopped suddenly to avoid a collision with a touring car, and Balleu, riding in the rear on a bicycle, crashed against the machine and was thrown. In the excitement Callahan backed his machine and ran over Balleu's prostrate form, crushing and bruising the victim, though no bones were broken.

A case in Justice Brayton's court today in which Charles C. Garber was accused of slapping a child, was continued until Monday because the complaining witness, Mrs. James Delaney, is a Seventh Day Adventist and refused to consent to a hearing on her Sunday.

Long Beach Day, April 22 in the programme for the entertainment of the fleet, was declared a legal holiday by the City Council last night and the Mayor was instructed to issue a proclamation to that effect.

Frank M. Dee, a civil service examiner of Los Angeles, will conduct the first examination held by the Civil Service Commission of this city on April 23, for positions in the police and fire departments. He will be paid $30 for his services.

Go to Coronado Tent City.

TAKES CHARGE OF STORES.

New Quartermaster Arrives at the Soldiers' Home and Assumes the Office.

SOLDIERS' HOME, April 11.—Capt. J. W. Barr arrived at this place last evening, and today assumed the duties of quartermaster and commissary-of-subsistence of this branch, vice Capt. E. H. Parsons, resigned. Capt. Barr was born in Greenville, Ill., in 1861, "too late," he regretfully says, "to take part in the great struggle." He, however, got in line for military duty—should that prove necessary thereafter—by several years' service as captain of Co. F, Eighth Infantry, National Guard of Illinois, resigning from that when, in 1885, he came to California. He took up his residence in Los Angeles and was for several years in the general offices of the Santa Fé Railroad Company, resigning from that in 1895, to become private secretary to Col. J. G. Rowland, then Governor of this branch. When the latter was transferred to the Leavenworth branch, Capt. Barr accompanied him and on the death of Col. Rowland continued in the same capacity, under succeeding governors, until his appointment as quartermaster of this branch.

Capt. Barr is accompanied to his new home—or rather, as he observes, to his old home—by his 6-year-old boy, Rowland, and by his sister, Mrs. Hattie E. Toy, and her young son and their maid. The captain expresses himself as delighted to get back to California's southland, and is especially impressed with the extensive improvements which have taken place since he left here more than eleven years ago.

Capt. E. H. Parsons when seen today, said he had nothing to say as to future movements; that he was busily preparing to move, and that for the present he would reside in this vicinity.

NOTES OF THE HOME.

The body of John Hendrickson (late U.S.N.,) which was buried in the home cemetery, December 26, 1906, was disinterred today, on the request of friends, for the purpose of shipment and reburial at Salinas, Cal.

Information is just received of the death, at San Francisco, March 9, of Mrs. John Boyer, formerly Miss Francis Olmsted who, prior to her marriage, had for six years been nurse at the hospital here.

Owing to the serious illness of Mrs. M. E. Dickins, soprano of the home choir, Mrs. F. J. Finch will sing at chapel services on Sunday morning.

Andrew Skudlas, late Co. A, First Alabama Infantry (Spanish-American War,) admitted from Los Angeles, February 12, 1908, died April 8; aged 40.

Charles Douthitt, late Co. C, First California Infantry, a native of Illinois, admitted from Independence, Cal., in 1899, died April 9; aged 53.

Coronado Tent City open fleet week.

The last section of the south tunnel of the Bergen Hill section of the Pennsylvania Railroad was cut through yesterday.

Clears the Complexion by a Simple Method.

The large crowds at the toilet goods department of the Owl Drug Company's stores in Los Angeles the past week were occasioned by the sale of that wonderful beautifier, Mme. Ruppert's World-Renowned Face Bleach, at the greatly reduced price of 25 cents per bottle. At this figure, any one can afford to be beautiful. The sale will be continued this week. Face bleach is the marvelous remedy which removes effectually all freckles, pimples, blackheads, sallowness, moth patches, wrinkles not caused by facial expression, and brightens, beautifies and clears any muddy, rough skin.—[Adv.

The Discovery That Unlocked The Imprisoned Hearing

If You Are Deaf, Read and Re-Read Every Word of This Wonderful Treatise and Discovery on the Cure of Deafness

$3 A MONTH All Catarrhal Diseases MEDICINES



DR. A. J. SHORES.

All Examinations Free This W

I. HOW THE DISCOVERY WAS MADE.

In treating nose and throat diseases, Drs. Shores and Shores found that certain medicines, when combined and regularly applied, reduced inflammation and swelling in the nose and throat.

The doctors knew that if they could get this medication into the air tubes of the ears regularly and without violence they could cure deafness.

Day and night they worked on this problem.

For several years they tried every method known to medical science, but were baffled at the end of each separate attempt.

Then they threw away as useless all the maxims of the schools and all the methods of authority and struck out on the basis of their own experience.

Working along their own lines, they found the true method of carrying medication to the diseased parts of the ear passages.

Under the gentle application of the medicine they saw the imprisoned sense of sound slowly free itself.

They saw the falling of the shackles of deafness.

They saw the unfolding of the principle upon which all future treatment for diseases of the ear was to be founded.

II. THE ERRORS OF EAR DOCTORS.

Years ago, when Drs. Shores & Shores first made a specialty of diseases of the ear, doctors relied entirely on operations and forcible dilations of the ear tubes.

Specialists in America and in Europe used knife, catheter and air tags.

They cut out bones in the middle ear.

They bored holes in ear drums.

They drove instruments through the nose into the ear tubes to force or pry them open.

They forced air through to the drums of the ears.

They blew medicines against the walls of the throat in the form of liquid "sprays."

No benefit was received from these harsh methods.

Persons only slightly deaf were thus made completely deaf.

Inflammation in the ears was set up, the ear drums were destroyed, abscesses were formed.

Lifelong injury and suffering were inflicted, deafness was intensified.

That was the course then, as it is now, of the authorized methods of the schools.

That was why doctors did not cure deafness.

III. WHAT IS THE EAR?

The ear to many people is simply the outer appendage attached like a shell to each side of the head.

But this outer appendage is merely a device to arrest sound waves and protect the ear channel running into the head, into which sound is directed.

The actual ear is a mechanical arrangement inside the head.

Two tubes or air passages unite with this mechanism.

One is from the outer ear, into which you can insert the tip of your little finger. The other is from the upper and back part of the throat and is called the tube of Eustachius, or Eustachian tube.

A curtain of living tissue stretched tightly, and called the ear drums, separates these two passageways.

The mechanism consists of the ear drum, the bones connected therewith, and the nerves that run from the drum to the brain.

If you stick your fingers into your ears or otherwise shut out the free passage of air in the outer ways to the ear drum, you cannot hear.

If you choke up the inner or Eustachian passages to the ears, you cannot hear.

Why?

Because there must be an equal air pressure on each side of the membraneous curtain or ear drum to make it vibrate and thus telegraph sound to the brain along the nerve wires.

The ear drum is like any other drum. If it has free air pressure on both sides a concussion upon its surface will cause a resonant sound.

IV. NOT MECHANICS, BUT MEDICATION.

There are two ways of freeing a gaspipe choked with frozen earth.

One is to run an iron rod through it. This makes a small channel and allows a diminished quantity of gas to flow through.

The other is to pass vapor of alcohol into the pipe.

The vapor strikes the frozen earth, softens and melts first one bit and then another, until the whole frozen mass crumbles by degrees into a fine powder, and the pipe is free again.

Where force is used to free a frozen pipe a damaged pipe is the result.

Where an alcoholic vapor is used to free a pipe, no damage is done.

It is the same with deafness.

Where force is used to open the closed ear channels, damage is done.

What follows?

Intense pain.

Inflammation.

Earache.

Abscesses.

Permanent injury.

Where medicated vapor is used no harm results.

By its use the obstruction is removed a little at a time until it is all absorbed or carried away.

The diseased surfaces are healed.

The disease is driven out.

Perfect hearing follows.

V. THE CAUSE OF DEAFNESS

Deafness, except in those rare cases wherein it is due to accident, is caused by disease affecting the throat.

Pharyngitis, Laryngitis, Rhinitis, Tonsilitis, Bronchitis, and all the many diseases affecting the membrane of the throat may result in deafness.

Scarlet Fever, Diphtheria, Typhoid Fever produce inflammation of the throat, which often extends to the ear tubes, and cause deafness.

Any disease affecting the throat may produce deafness. More than 90 per cent. of the cases of Deafness are the direct result of diseases affecting the throat.

Deafness is also caused by the introduction of irritating medicine, by experimental surgery, consisting of probing, cutting, and in some cases by the administration of wrong internal medicines in heavy doses, such as quinine and salicylic acid.

Curing disease in the throat will not relieve Deafness that has resulted from the disease.

It is necessary to use an entirely different treatment; one that will reach the seat of the inflammation in the ear tubes themselves.



DR. G. W. SHORES.

Upon this is based the marvel of the restoration of hearing by the discovery.

VI. NOISES IN THE HEAD

If you have grasped the subject so far a word will explain head noises.

Noises in the head are the forerunners of deafness.

Before you noticed that you were getting hard of hearing you were annoyed by head noises.

When the Eustachian Tubes begin to block up, air is imprisoned between the closure of the air passage and the ear drum.

The movements of this air, either through the obstruction or between the obstruction and the drum causes these noises.

Why are they so loud?

Go into a cavern; block up the entrance behind you; shout loudly.

The shout deafens you with its force.

The entire cavern echoes and reechoes. It comes back to you multiplied and confused in a mass of discordant sounds.

This is what occurs in the Eustachian tubes when disease forms an obstruction in them.

Head noises either indicate a condition of impaired hearing, or that the hearing is going to fail.

The disappearance indicates the passing away of the condition that caused the deafness.

Whenever the treatment has gained an influence over head noises, it is a certain sign that restoration of hearing will soon take place.

VII. FROM THE THROAT TO THE EAR.

Drs. Shores discovered the cure of deafness because of the vast number of throats that they treated.

How is it that a throat doctor discovered the cure for deafness?

What has the throat got to do with the ear?

When you've grasped this secret you will understand the whole subject of deafness and its cure.

It isn't the outer ear channel that figures in deafness.

It's the inner one, the channel from the throat to the ear drum—the Eustachian canal.

That's the secret of the trouble in 99 out of 100 cases of deafness.

Bear this in mind.

If you are suffering from head noises; if you are occasionally hard of hearing; if you are partially deaf; if you are stone deaf, or if you are a deaf-mute, just grasp this subject with the force of your intelligence, and relief and the full recovery of your hearing are in your own hands.

Anything that interferes with the free passage of air from the throat to the ear drum causes noises in the head, impairment of hearing and deafness.

It is from the throat that the citadel of the hearing is taken.

The mucous membrane lining of the throat lines also the passages to the ears—the Eustachian tubes.

When disease sets up in the throat, it is likely to extend into the Eustachian tubes.

The same conditions that cause colds or inflammation, or the secretion of thick and heavy mucous in the throat, have the same effects in the ear tubes.

When swelling occurs the mucous in the ear tubes comes together, and will not pass through to the drum.

When mucous secretes in the ear it is not expelled. It lodges there and builds up the canal.

In either event your hearing is gone.

VIII. THE TIME IT TAKES TO CURE.

Every case of deafness caused by disease in the Eustachian tubes can be cured by Drs. Shores' treatment.

That includes over 90 per cent. of all cases of deafness.

The time it takes to cure depends on three things:

First—How much of the Eustachian tube is diseased and closed up?

Second—How long the deafness has lasted.

Third—How faithfully the treatment is carried out.

For in some cases the deafness has not passed far into the ear tubes and is soon cured.

In cases of long standing where the tubes are affected and it takes more time to cure.

The hearing is rarely restored immediately or a little at a time.

A patient may not see any improvement for a long time.

When the cure comes, it comes all at once.

The process of thickening or closing of the obstruction has been going on for a long time.

The last of it disappears.

The only way a deaf person can be cured by Drs. Shores' treatment is to stop taking the treatment before a cure is effected.

Home Cure $3 By Mail

If you live out of town and cannot call, write Drs. Shores & Shores, describing their new symptom blank and receive their advice free.

DOCTORS SHORES & SHORES

EXPERT SPECIALISTS
445½ SOUTH SPRING
LOS ANGELES, CAL.

OFFICE HOURS—Week days, 9 a. m. to 5 p.m. Evenings, 7 to 8. Sundays and Holidays, 9 a. m. to noon.

MEN—A Special Department for MEN

Drs. Shores maintain a special department exclusively for the treatment and cure of all diseases of Men, no matter how caused. You may consult Drs. Shores about the most delicate or embarrassing troubles, with the assurance that you will be given honest advice and skillful treatment, and everything will be strictly PRIVATE AND CONFIDENTIAL.

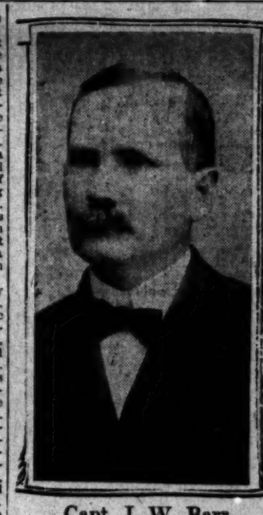
Men who are weak and failing—the victim of Blood Poison, and all others who need the counsel and aid of experienced and kindly physicians, are cordially invited to consult this department and be advised FREE OF CHARGE. We cure more men than all the "Fake Medical Institutes" in the city combined.

So sure is the cure under Drs. Shores' MODERN METHODS in all private diseases that you may arrange to pay the fee for a cure in small weekly or monthly installments as the cure progresses, or you may PAY WHEN CURED. No matter what your trouble is, or who has failed to cure you, consult these Master Specialists, free of charge, and learn how you can yet be cured. CALL OR WRITE.

THE PROSTATE GLAND.

Drs. Shores are pioneers among the Medical Profession in discovering that nearly every case of so-called "Weakness" in men is due to enlargement or inflammation of the Prostate Gland. Imitators now copy Drs. Shores' advertisements and claim to relieve this trouble; but Drs. Shores' treatment is not given or even known by any "Fake Medical Company" in the world.

The treatment is local—it is original and scientific, and is the only effective method to CURE this common and terrible trouble. You cannot get this treatment anywhere else on earth—as given by Drs. Shores—hence if you want a CURE apply direct to Drs. Shores & Shores, the originators of this wonderful treatment.



Capt. J. W. Barr,
new quartermaster of the Soldiers' Home.

BALE HAY WITH CALIFORNIA SPECIAL



Something new, profits for you, the strongest press on earth. We prove it by 30 days loan to you. No money paid in advance. Test it on your own farm. Test it to your heart's content. Try it for strength. Try it for durability, then notify us of your acceptance or refusal. This CALIFORNIA SPECIAL HAY PRESS has been built especially for heavy baling on the farm. It can't hurt it one bit, nonce the ten day's free loan. The New Century Californian iron and steel, pull power, seven inch step-over, no baling off of wheels, no pitmen for the horses to stumble over, positive plunger rebound, bailing chamber close to the ground. Write for our proposition now. Address

ARNOTT & CO., GENERAL AGENTS, LOS ANGELES

POMONA ELKS EXPECTANT.

Preparing for Barbecue Today With Usual Items Contributing to Big Spread.

POMONA, April 11.—Members of the local lodge of Elks will hold a barbecue tomorrow in the hills northwest of Spadra. About fifteen went to the barbecue ground this afternoon, and will make ready for tomorrow's crowd. The beef will be barbecued in regulation old style by Messrs. Tom Green, W. S. Newton, Frank Smith, Emory Hughes, Robert Steele and Charles Northcraft.

POMONA POINTS.

Mr. and Mrs. S. N. Androus entertained the members of the Union Whist Club at their suburban home on North San Antonio avenue last evening.

Miss Bess Minier is visiting her sister, Mrs. Jay Spence, in Los Angeles.

William H. Holliday, president of the Merchants' National Bank of Los Angeles, called upon friends here today. He was en route to Corona with Mrs. Holliday, in his motor car.

A Knights Templar Easter service will be held by Southern California Commandery of this city, in its asylum on Easter Sunday at 3 o'clock.

A programme was presented at the High School auditorium yesterday afternoon in honor of the Pomona High School basketball team, champions of all Southern California, when five senior girls, Misses Theresa Cogswell, Elsie Whipp, Gail Russell, Vera Hoffmaster and Nettie McFarland, presented sweaters with the High School monogram to the boys' team, composed of Clinton Evans, Tom Dills, Frank Belcher, F. Nisbit and Louis Kepner. Capt. Evans, in behalf of the team, presented the High School with the championship banner. The girls' basketball team was presented with athletic monograms, the fortunate young women being Ruby Poston, Todda Seaver, Maud Hitt, Nettie McFarland and Geneva Pocock. A musical and literary programme was rendered by the High School orchestra, Hazel Roe, Louise Stover, Ella Stuart, Elsie Whipp, Ethel Dillman, Lynn Baldwin and Theresa Cogswell.

Coronado Agency—334 South Spring.

NEW MALAY OPIUM CURE

Being Distributed Free by a New York Society.

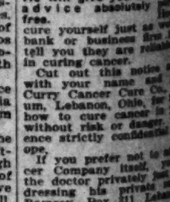
Cooperating with missions in Malaysia, the Windsor Laboratories (Branch 15,) of New York, have secured a supply of the New Combretum Plant, which has done so much to revolutionize the treatment of the opium habit.

A generous supply of the new remedy, together with full instructions for its use, and United States Consular Reports bearing on the subject will be sent to any sufferer. To obtain a free supply of this remedy and the consular reports, address Windsor Laboratories, Branch 15, 134 East 25th st., New York.—[Adv.

CANCE

A Discovery That Has Medical World

A celebrated physician tells what the medical world has been looking for for years, a cure for cancer.



The doctor wants to hear from any one afflicted with cancer, tumor, or any suspicious growth. He will give you his advice absolutely free.

cure yourself just as well at home without a bank or business from you. He will tell you they are reliable and successful in curing cancer.

Cut out this notice and send it to him with your name and address. Dr. Curry Cancer Cure Co., Curry Building, Lebanon, Ohio, for free book telling how to cure cancer in your own home without risk or danger. Correspondence strictly confidential. Write him today.

If you prefer not to write, call at the office of the Curry Cancer Company itself, 1½ Broadway, Los Angeles. Here the doctor privately sees patients and gives free consultation and examination. Dressing his private rooms are Mrs. Ramsey, Box 311, Lebanon, Ohio.

TENTS TO
Swanfeldt Tent & Awning Co.
220 So. Main St.
BOTH PHONES 127

AUBURN
CENTRAL MOTOR CAR CO.
Agents for Southern California
1158 SOUTH MAIN ST.
Phones—Home B6218, Main 6

Goodyear T
ARE THE BES
W. D. NEWE
932 SOUTH MAIN ST.

The Dr. Wo
Established 1855. 25 years with
herbs and tea that cures Asthma, Catarrh, Rheumatism, Kidney, Liver, all female complaints. Call see testimonials. Office hours, 9:30 a.m. to 5 p.m. 328 S. Main St., Los Angeles.

COLTON.

April 11.—C. B. Hamilton temporary chairman of Chamber of Commerce at last evening. The term having expired, it was for a temporary chairman for the consideration the Chamber with a Sweetser of Lincoln Post, who has been in attendance at Santa Encampment at Santa R. Encampment at Santa guest of his brother-in-law, Thomas of G street.

Swanfeldt's, 220 S. Main.

ONTARIO.

April 11.—A petition is in that an election be school district on the bonds to the amount $75,000 for the purchase a new school building. ing about two miles

"South of the Te

NEWS REPORTS FROM CORRESPONDE

GAUGE ON FLOW.

AILROAD WINS WATER SUIT.

ION IN CASE AFFECTING CAJON CREEK.

est in the San Bernardino ty Superior Court Is Ended. Reported to Have Been Suf- From the Bite of a Taran- Proves to Have Been Fake.

BERNARDINO, April 11.—The Philip Hanf against the Santa ilroad to enjoin the company awing water from a well above f springs, and for $5000 damame to an end today by the anting the plaintiff thirty days to file an amended answer to plaint, which will conform to imony, and also announcing prayer for damages will be

the court's ruling the well and re both fed from Cajon Creek, well has not been the means ring the plaintiff, as effecting from the spring. In conclu- court intimated that an inwould issue to protect Hanf xtent of 4.16 inches of water. m the spring. Hanf thought entitled to twelve inches of t the court was guided by the t Hanf had constructed a m the spring to his premises ly carried the smaller amount. nction will become oper- less an unusually dry season sult in reducing the flow of beyond what has ever been efore. The decision is a vic- the railroad.

AT SHAM FOR DRINK.

d Nelson, the man who report- he had been bitten by a tarana cleaning brush from the s for a road, is a fake. Nel- his story merely for the pur- securing a drink of whisky, got more than he had bar- r. His companions threw e ground, and fairly poured wn him, several flasks in being emptied. He was help- k when he reached here on P. At the hospital a hur- nation was made, but no ld be discovered. During the man had delirium, which osed by the attendants to n caused by the tarantula in the morning the physi- the case in hand only to an from the institution, hav- proved that he was sham- me I want a drink I'll take r method," exclaimed Nel- hurried from the institution, wobbling from the effects of ntary spree.

RE DIRE VENGEANCE.

Italian anarchist, is in the ail for a stay of thirty days ntary charge, breathing dead- Mayor J. J. Han- Police Judge Lightfoot, en Judge suspicion for rs. The police hardly knew suspect him, his actions ingly mysterious. When ail be sent word to the Police Judge that he vowed them up with dynamite. ake years for me to ac- task, but I'll get you a day, I swear it." The foreigner. His past will ed, and a move will be ve him returned to his na- on the ground of being a

AUTHORITIES DIFFER.

W. M. Parker of the City Education today notified the editor not to honor any sued by County Superin- Schools A. S. McPherron Eleanor Crow, principal of hool, for salary covering two Southern California Teach- ation at Los Angeles last board denied the claim und that it was illegal. herron holds that the con- is really a joint teachers' is denied by the city the ground that Prof. F. W. superintendent of schools, Wierwille, principal of the hool, were forcibly ejected nvention because they re- an admittance fee or ard as members of the California Teachers' Asso-

ERNARDINO NOTES.

of incorporation were filed ounty Clerk today for the d and Fuel Company, cap- $100,000, for the purpose of farm products, operating and engaging in a general d ranching business. Up- ed as the principal place The stock subscriptions $54,000, thus: P. E. Wal- J. M. Hartley, $11,000; $11,000; Jennie S. Walline, Mehl, $5000; E. W. Reid, Ledig, $2000; F. C. Crow- George V

A MONTH
All Catarrhal Diseases
MEDICINES
Free
We Treat And Cure
Catarrh, Deafness and Asthma, Bronchitis, Throat and Lung Troubles, Rheumatism, Epilepsy, Hay Fever, Hysteria, Insomnia, Heart Disease, Stomach, Liver, Kidney, Bladder, Throat and all chronic, nervous and private diseases.
A. J. SHORES.
...inations Free This Week
...ary to extend into the Eustachian tube. The same conditions that cause ... inflammation, or the secreting of ... and heavy mucous in the throat, same efforts in the ear tubes. When swelling occurs the membrane ... ear tubes comes together, and air ... pass through to the drum. When mucous secretes in the air tubes ... not expelled, it lodges there and ... the canal.
In either event your hearing is ...
VIII. THE TIME IT TAKES TO CURE.
Every case of deafness caused by ... the Eustachian tubes can be cured, ... treatment.
That includes over 90 per cent. of ... cases of deafness.
The time it takes to cure depends ... things:
First—How much of the Eustachian ... is diseased and closed up?
Second—How long the deafness ... exist.
Third—How faithfully the treatment is carried out.
For in some cases the disease ... advanced has not caused far into the ... and in some cases
In cases of long standing many of ... tubes are affected and it takes a ... time to cure.
The hearing is rarely restored ... suddenly or a little at a time.
A patient may not see any progress ... a long time.
But from the cure comes. It comes ... The process of absorbing or ... obstruction has been completed, ... of it disappears.
The only way a deaf person can be ... cured by Drs. Shores' treatment is ... taking the treatment before the ... is affected.
Home Cures $3 By Mail $
If you live out of town and ... call, write Drs. Shores & Shores ... name, age, symptom list and ... free advice free.
DOCTORS SHORES & SHORES
EXPERT SPECIALISTS
448½ SOUTH SPRING ST.
LOS ANGELES, CAL.
OFFICE HOURS—Week days, ... to 5 p.m. Evenings, 7 to 8. Sundays and Holidays, 10 a.m. to noon.

AUBURN
CENTRAL MOTOR CAR CO.
Agents for Southern California
1158 SOUTH MAIN ST.
Phones—Home B6218, Main 8
Goodyear Tires
ARE THE BEST
W. D. NEWELL
932 SOUTH MAIN ST.
TheDr. Wong
CANCER
Discovery That Has Startled the Medical World.
A celebrated physician has discovered that the medical world has been looking for for years, a cure for cancer. ... sure and ... absolutely ... tested. ... the most ... comes from ... easily ... from it ... a few ... after ... physicians ... all hope of ... them.

The doctor wants to ... your every ... any one ... suffering with ... cancer, tumor, or any ... of the ... grows on his ... will give you his ... DRUGLESS ... absolutely ... cure. ... yourself just as well at ... ask or business firm in ... If you think they are reliable and ... curing cancer.
Cut out this notice and ... with your name and ... Cancer Cure Co., ... Lebanon, Ohio, for ... without risk or danger. ... strictly confidential in ...
If you prefer not to address ... Company itself, you may ... doctor privately just as ... sending his private address ... money. Box 311, Lebanon, Ohio.
TENTS TO OF
Swanfeldt Tent & Awning Co.
220 So. Main St.
BOTH PHONES 150

"South of the Tehachepi."

NEWS REPORTS FROM CORRESPONDENTS OF THE TIMES.

GAUGE ON FLOW.

AILROAD WINS WATER SUIT.

...ION IN CASE AFFECTING CAJON CREEK.

...ase in the San Bernardino ...y Superior Court Is Ended. ... Reported to Have Been Suf... From the Bite of a Taran... Proves to Have Been Fake.

SAN BERNARDINO, April 11.—The ... Hanf against the Santa ... refused to enjoin the company ... flowing water from a well above ... springs, and for $5000 dam... came to an end today by the ... granting the plaintiff thirty days ... to file an amended answer to ..., which will conform to ..., and also announcing ... prayer for damages will be ...

...the court's ruling the well and ... are both fed from Cajon Creek, ... Hanf has not been the means ... the plaintiff, as effecting ... from the spring. In conclu... court intimated that an in... would issue to protect Hanf ... flow of 432 inches of water, ... the spring. Hanf thought ... entitled to twelve inches of ... but the court was guided by the ... Hanf had constructed a ... from the spring to his premises ... only carried the smaller amount. ... decision will not become oper... for an unusually dry season ... result in reducing the flow of ... beyond what has ever been ... before. The decision is a vic... for the railroad.

...ANT SHAM FOR DRINK.

...el Nelson, the man who report... he had been bitten by a taran... cleaning brush from the ... for a toad, is a fake. Nel... story merely for the pur... securing a drink of whisky, ... more than he had. bar... His companions threw ... ground, and fairly poured ... him, several flasks in ... emptied. He was help... when he reached here on ... Fl. At the hospital a hur... was made, but no ... be discovered. During ... man had delirium, which ... by the attendants to ... caused by the tarantula ... the morning the physi... to case in hand only to ... from the institution, hav... that he was sham... want a drink I'll take ... school," exclaimed Nel... from the institution, ... from the effects of ...

...VENGEANCE.

...dist, is in the ... day of thirty days ... breathing dead... Mayor J. J. Han... Judge Lightfoot. ... under suspicion for ... potion hardly knew ... him, his actions ... mysterious. When ... sent word to the ... Judge that he vowed ... up with dynamite. ... for me to ac... but I'll get you ... I swear it." The ... Preacher. His past will ... and a move will be ... returned to his na... ground of being a ...

...AUTHORITIES DIFFER.

...H. Parker of the City ... today notified the ... not to honor any ... by County Superin... A. S. McPherron ... Crow, principal of ... for salary covering two ... Southern California Teach... of Los Angeles last ... board denied the claim ... that it was illegal. ... holds that the con... ...ally a joint teachers' ... is denied by the city ... on the ground that Prof. P. W. ... Superintendent of schools, ... principal of the ... were forcibly ejected ... because they re... admittance, fee or ... as members of the ... Southern Teachers' Asso...

...RDINO NOTES.

...of incorporation were filed ... Clerk today for the ... and Fuel Company, cap... for the purpose of ... products, operating ... and engaging in a general ... mining business. Up... as the principal place ... the stock subscriptions ... thus: P. E. Wal... J. H. Hartley, $11,000; J. ... Jennie S. Walline, ...; E. W. Reid, ...; F. C. Crow... V. Decker, $2000; E. ...

...a Nevada mining man, ... for the Alverson ... feet, and a ten... the north side of Sixth ... C and D. Considera... in the neighborhood ... deal, though not in... was closed today ... E. Dodge sold to a ... company four lots on ... corner of Seventh and ... The lots have ... feet each on C ... desirable locality. It ... cottages will be ... lot at once.

...most convenient.

...ELTON.

...H. Hamilton ... temporary chairman of ... Commerce at a ... evening. The term ... having expired, it was ... temporary chairman ... consideration the re... the Chamber with a ...

...member of Lincoln Post, ... who has been attend... encampment at Santa ... the guest of his brother-in-law, ... of G street.

...Stevens's, 220 S. Main.

...BERARDINO.

...ril 11.—A petition is in ... that an election be ... school district on the ... $75,000 to the amount ... funds for the pur... a new school building. ... say that the sec... ...ing about two miles ...

...south of the Southern Pacific tracks, and known on the county map as precinct No. 1, has been the property of Ontario since 1901, and that it has not been stolen from Chino.

The Citrus Fruit Association of Ontario, shipped in March, 35,100 boxes of oranges. This brings the shipment for the year up to 65,224 boxes, being an advance of 7690 boxes over last year's shipments to the same date.

Coronado Tent City open April 14.

THIS INDIAN RICH.

Son of Former Chief of Osage Tribe Visits Riverside—For a New Park.

RIVERSIDE, April 11.—H. J. Eastman, only son of Chief Little Heart, the former head of the Osage Indian tribe, is in the city, with pockets buiging with greenbacks, and is occupying the presidential suite at the Glenwood. But for the fact that the State of Oklahoma was formed, Eastman would have become chief of the Osage nation of Indian Territory. About a year ago the members of the tribe received the last payment but one from the government for its lands taken years ago. Mr. Eastman's share was a generous one. Recently, the final distribution was made, and at that time he received an additional $40,000 or more.

Eastman graduated from the Carlisle law school in 1892, and was a famous football player while at the school

FOR ANOTHER PARK.

At a conference held between Tree Warden Reed and A. N. Whelock, City Superintendent of Schools, plans were made for adding another attractive little recreation place to Riverside's park system. The Palm-avenue school, located in the center of an elliptical tract of six acres, owned by the city, offers good opportunity for carrying out pretty gardening effects, and the work of converting this into a park will begin soon. A double row of trees will be planted around the circular drive, shaded paths through the grounds will be provided, and flowers will be set out.

REALTY DEALS.

Realty deals aggregating $14,100 were made yesterday, and a number of deals are pending which will be closed in a few days. J. C. Elbinger sold to Cornelius Anderson a five-acre orange grove and five-room house on Pennsylvania avenue, for $6000. Mr. Anderson recently arrived from Iowa and, after looking into the possibilities of orange growing, decided to make his home here, and engaged in citrus culture. The deal was made by W. T. Thompson. Through the same agency Mr. Elbinger sold to Mrs. Ella Hanthorn a two and one-half-acre orange grove on Pennsylvania avenue for $2600. Mrs. Hanthorn will build a modern residence on the property soon.

P. P. Heggstrom has sold seven and one-half acres on Monroe street to H. A. Wood for $2600. Mrs. Ella Murphy has sold a five-room cottage to William Elliott for $1700, and Ralph Files has sold a cottage on Kansas avenue to Ray Ogburn for $1200.

FOR SCHOOL CENSUS.

C. F. Pann and George W. Johnson have been appointed as school census marshals, to enumerate the children of school age in the Riverside school district. Mr. Pann will cover the territory of the old Riverside district, north of Jurupa avenue, and Mr. Johnson will take the census in the district below Jurupa avenue.

Health, happiness—In Venice villas. See the fleet. Coronado Tent City.

Camping outfits, Swanfeldt's, 220 S. Main.

WILL SALUTE AT NEWPORT.

Mortar Will Speak Admiral's Salute When Fleet Passes Near Shore There.

SANTA ANA, April 11.—When the fleet passes along the coast at Newport Beach a salute will be fired on shore. A committee from the Chambers of Commerce of Santa Ana and Newport Beach has arranged to fire thirteen forty-pound bombs from a mortar at Newport Beach, thirteen being the admiral's salute. Special train service is being arranged between this city and the beach points, and on the day the fleet goes by, the 18th, almost everybody in Orange county will be somewhere closer to water.

CALL FOR REPUBLICANS.

The Republican County Central Committee of Orange county, this afternoon, fixed the date of the primaries for May 5 and the date for the county convention for May 7. At the convention thirteen delegates to the State convention, thirteen to the Senatorial convention, a candidate for Superior Judge, and a candidate for Assemblyman are to be chosen. An effort to have a separate convention name the Senatorial delegation, bringing the selection closer to the time of the Senatorial convention, which is in July, was defeated.

Flags at Swanfeldt's, 220 So. Main.

SANTA BARBARA.

SANTA BARBARA, April 11.—April 22 has been set apart by the Chamber of Commerce and the city officers as the official "clean-up" day for Santa Barbara, in preparation for the coming of the battleship fleet. Merchants will give their men half a day's holiday to enable them to work on the streets, and pavements and their front yards. Some of the merchants also will donate their carts and other vehicles to carry off the refuse thrown into the streets by the workers. The whole city will receive a thorough cleaning in one day.

The new Anna S. C. Blake Memorial School for Manual Training, on West Victoria street, near Chapala street, was today officially accepted by the Board of Education from the builders, Jensen & Springer on the recommendation of the supervising architect, J. C. Poole. The building was started in December, and cost $11,925. It will be opened Monday, April 20.

Coronado Tent City fleet week.

EDITOR TO WED.

Announcement Affair Takes Place at Oxnard—Bride-to-Be a New Yorker.

OXNARD, April 11.—The announcement of the engagement of Miss Elizabeth Gordon of Caledonia, N. Y., and of J. R. Gabbert, editor of the Oxnard Courier, took place Thursday evening at the home of Maj. and Mrs. J. A. Driffill. The occasion was a gathering of the Entre Nous Card Club.

Miss Gordon has been a resident of Oxnard for the past year, holding a position in the city schools. Mr. Gabbert graduated from the University of California last year, where he took a number of honors, having been editor of the 1907 Blue and Gold, the Daily Californian and the first Senior Class Record. He was a member of the Winged Helmet, Golden Bear and Skull and Keys honor societies and the Chi Psi fraternities.

BAGNALL-LOTHRIDGE.

At the home of O. S. Lothridge, on Wednesday, took place the wedding of Miss Sadie Lothridge to Fred Bagnall of the Simi Valley. Miss Mable Carr acted as bridesmaid, and Stanley Lothridge as best man. The young people will spend their honeymoon on an extended trip throughout California.

FIRE DESTROYS PROPERTY.

Fire destroyed the home of H. J. Russell of the Conejo yesterday afternoon, burned down a large barn, took the lives of six horses, and destroyed 250 tons of hay, making a total loss of $12,000 or more. The fire started at the barn, which is removed from the house a considerable distance. Sparks were carried to the house, and the loss was complete, with the exception of the saving of an old family organ. There was no insurance.

Coronado Tent City ready for fleet.

UPLAND.

UPLAND, April 11.—At the packing-house of the Upland Citrus Association, the largest of the local packing-houses, almost 100 men are now employed daily. There is a daily shipment from this plant of from nine to eleven cars of oranges.

Isaac Martin of Lancaster City, Pa., a young man who came here a few months ago seeking health, died at the San Antonio Hospital, after an operation for appendicitis.

Ludwig Monro, an aged and well-known resident of Upland, died Thursday of kidney disease.

Miss Cassie Shaw died yesterday at her home in this city, after an illness covering several months.

The Riverside Presbytery will meet in Upland on April 21 and 22. Some thirty ministers and delegates are expected to be in attendance.

Tents at Swanfeldt's, 220 So. Main.

STORMY.

INDEPENDENTS' HOT WRANGLE.

TWO SIDES IN WHIRLWIND FINISH AT HUNTINGTON PARK.

One Is for "Ins" and Other for "Outs," and Both Are Confident of Victory at Polls Tomorrow. Little Suburb All Split Up Over the Impending Conflict.

No one called the rival candidates in Huntington Park a "horse thief" last evening at the last rally of the Independents in Webber Hall, but they said some other things in an independent way and a dignified manner that should have caused some ears to tingle in this southern suburb of Los Angeles.

At the same time that one independent party was holding a meeting in the hall another independent party was holding a rival meeting outside. Each side asserts it had the biggest meeting and each is confident of victory at the polls tomorrow. The gist of the speeches arraigned the present officers and alleged "machine" with doing a terrible lot of nothing. According to the speakers, what the City Trustees haven't accomplished for the municipality would fill a book, while what they have done doesn't amount to anything.

On the other hand, the outdoor independents were just as assertive that the inside independents are bluffers and a few other things and the speakers point with pride to Huntington Park as it is. That is just what the inside independents did, but without pride.

But really last night the preponderance was in favor of the inside independents. They had a band and the Ladies Glee Club of the U.S.C. to help out and the ten ladies in the Glee Club were a great attraction, as well as their music. Rev. J. G. Hill spoke on "The Preacher in Politics," and candidates for Trustees Douglas and Wright told what they would do and what their rivals have not done in most unmistakable terms. It was really quite warm.

Then D. B. Lyons began the "final summing up of evidence for the jury," and he summed up in a way to make the inside Independents, sitting as a jury, yell a verdict of "guilty." As for the old Board of Trustees he stated that "they have proven a large and expensive joke."

School Trustee William Lindsay and Messrs. Seamens and Force also spoke, hitting their rivals right out from the shoulder.

Both sides are nearly even up and the struggle at the polls tomorrow for the control of Huntington Park will be fought out to the last ballot. During the last week the citizens of this suburb have taken sides and the little city is practically split in two by politics.

The charge is made by one independent party that the other independent party, also known as the Citizens' party and Regulars, prepared the ballots in such a way that at the head of the two columns containing the lists of candidates appears the name, "Independent Party."

The inside independents advise all their friends to vote the second column straight. The outside independents, or Citizens, advise all the regulars to vote the first column.

STRAWBERRIES MOVING.

First Carload Shipments Are Made from Los Angeles and Will Be Contiued Through Season.

The second carload of Southern California strawberries ever sent out of Los Angeles will leave tonight for San Francisco, to be followed every other day during the season by a similar shipment. The first carload went forward Thursday night. The shipments are made by Wells Fargo Express, 1200 to 1600 crates in an iced car, and the fruit reaches the northern market in prime condition. One reason for the innovation is the fact that the Watsonville berries are extremely late this season; another is that the local production has increased enormously in the last year, the acreage now being double that of a year ago.

The shipments are made by Marston and Martin and the Southern California Produce Company, the berries coming at present from the Gardena and Moneta district, where the crops are excellent. Later the Tropico, Montebello, and Arcadia berries will be in the market.

While smaller shipments of strawberries are made continually to distant markets, the car that went forward Thursday night was the first of that magnitude to leave the city. The large shipments to outside points will be of great benefit to local producers, about 90 per cent. of whom are Japanese.

DIES OF HEART FAILURE.

Richard J. C. S. Murmister, who had been employed by the Farmers' and Merchants' National Bank for the past two years as a book-keeper, died at his home at No. 742 East Twenty-seventh street, at 5 o'clock yesterday afternoon of heart failure. Mr. Burmister was sprinkling his lawn when stricken, and was carried to a couch in the house. He expired almost immediately. He was 25 years old, and leaves a widow and four-year-old boy. His body is at the Conner Undertaking Company's place, at No. 1051 South Grand avenue.


We're Stirring Up Shoe Circles
FOLKS are sitting up and taking notice of the fact that there's a new kind of shoe shop in Los Angeles—a shop that's opposed to "combine" prices and that backs up its claims with a wonderful array of stylish shoes for both sexes.
Women's Sample Shoes, $2.00 and $2.50
Men's Sample Shoes $2.50 to $3.45
These samples are clean, new, perfect shoes—just as good for every practical purpose as the lines on any shoe dealer's shelves. Samples are made with extra care, but are sold at a loss—and we are the store who buys them.
Double Trading Stamps Tomorrow
SAMPLE SHOE BASEMENT
FOURTH & BROADWAY
ENTRANCE 229 W. FOURTH ST.

Water Pipe Cheap
25 Car Loads Now Being Unloaded
250,000 feet of this shipment is second-hand pipe, practically as good as new, and is now on sale at a big discount by the Adams Pipe Works, 2025 Pay street. Sizes and prices: ¾-inch, 1½ cents per foot; ¾-inch, 2 cents per foot; 1-inch, 2½ cents per foot; 1¼-inch, 3½ cents per foot; 1½-inch, 4½ cents per foot; 1¾-inch, 6 cents per foot; 2-inch, 7 cents per foot; 2-inch, 9½ cents per foot; 2½-inch, 11 cents per foot; 2½-inch, 13 cents per foot; 3-inch, 15 cents per foot; 3½-inch, 20 cents per foot; 4-inch, 22 cents per foot.
Oil well casing prices and sizes: 5-inch, 7 cents per foot; 5½-inch, 9 cents per foot; 6-inch, 12½ cents per foot; 8¼-inch, 15 cents per foot; 9¼-inch, 17 cents per foot; 4-inch, 18 cents per foot. All pipe is carefully inspected, new coupling and new thread are put on every piece, every joint is guaranteed to be first class, serviceable pipe. This pipe is sold in any amount; small orders are given the same attention as large ones. Mail orders promptly filled. To reach the Adams Pipe Works, take car marked Pacific Boulevard, starting east on Seventh st. from Broadway. All lines will transfer to East Seventh-st. new line. Ask conductor to let you off at Hay st., and go east half block. Phones A 1517, Broadway 1284.

ACCUSED OF MURDER.

Giant Terror of Negro Section Will Be Taken to Colorado to Face Capital Charge.

John Matthews, a giant negro, who terrorized the local dark colony for several weeks, and who was arrested by Detectives Glenn and Stephens after a severe struggle, will be taken to Pueblo, Colo., today to face a charge of murder.

He is accused of killing a negro named Ben Smith. The crime occurred just outside of Pueblo, and after it Matthews came to Los Angeles.

Detectives Glenn and Stephens had a description of the suspect when they arrested the giant on a charge of disturbing the peace. At the station he was identified as the man wanted.

Deputy Sheriff Timothy O'Leary of Pueblo arrived in the city yesterday to take the prisoner to Colorado.

CONTRACTS LET.

Mrs. W. Paul to Jacob Smith, two-story frame building, four four-room flats, Nos. 4061-3 South Main street, $4410.

W. H. Barnes to G. A. Harmon and C. A. Erickson, one-story, nine-room house, Pasadena, $6000.

Mrs. Hite Wickiser to C. C. Pitzer and P. B. Cross, two-story, eight-room house, Ocean Park, $3500.

Ladies' Auxiliary of McKinley Boys' Home to Richard T. Drew & Son, six-room cottage for hospital at the Home, $1734.

William Braun to Hurum E. Reeve, two-story frame building, two stores and ten rooms, Fremont avenue, near Forty-seventh street, $3140.

Fred A. Duy to the Security Building Company, one-and-a-half-story, seven-room house, Ocean Park, $1744.

Mabel Keener to Fred W. Schluter, cottage, $1288.

TO BLESS A CHAPEL.

At 3 o'clock this afternoon Bishop Conaty will bless the new chapel of St. Ann at Sawtelle. On Monday evening, May 5, the bishop will give a public lecture at the Woman's Club House on "Indulgences," under the auspices of the Bible study class.

The Chinese money changers of Hongkong are supporting the boycott against the Japanese, which has come into existence as the result of the Tatsu Maru incident, by refusing to accept Japanese bank notes, even at a discount.



Yes, Indeed!
The Bitters will help you wonderfully in convalescence. Thousands know this from experience. One bottle will convince you, too. Try it.
But, please remember that it is put up only in bottles like illustration and this we guarantee pure. It cures and prevents Sour Stomach, Belching, Sick Headache, Indigestion and Dyspepsia.


Copyright, 1908 B. Kuppenheimer & Co.
EVERY DOLLAR paid for a Kuppenheimer garment, whatever its price, means the greatest clothes-value that dollar can buy.
But every dollar you pay for a Kuppenheimer Suit or Overcoat above a certain point, means multiplied value.
To be clear: You can buy our Clothes for *less* than $20 or $25 and get good solid worth.
But we believe that you ought to pay at least $25. Not because the lower-priced garments are unworthy, but because the $25 will purchase so much more worth and wear than the difference in dollars represents.
You'll find the clothier who has Kuppenheimer clothes a better-than-ordinary merchant.
THE HOUSE OF KUPPENHEIMER
CHICAGO NEW YORK BOSTON

FER-DON'S THIRTY DAY OFFER
Complete Treatment $10.00. No More. No Less. Medicine Included.
All persons who call at the offices of the European Medical Experts from now until May 11th will be treated for the nominal sum of ten dollars. This does not mean $10 per month, but $10 for a complete cure, medicine included. No extra charges to be made. Remember this means $10 for any curable disease, tumors, cancers and gall stones excepted.
Fer-Don, always offering the people something different from the rest, always originating new plans of advertising, and thinking of that which will benefit the people at large, has made another extraordinary offer to those who are sufferers from chronic diseases. $10.00 for a complete cure is an offer never before attempted by any one. It is an offer that will place before the people of Los Angeles as never before the power of the European Medical Experts to conquer chronic and nervous diseases.
When one enters the offices of the European Medical Experts at 745 S. Main street, he is at once impressed with the ability of these physicians to diagnose the most difficult cases. To those who have been unable to learn the exact cause of their disease and who are in doubt as to their real physical condition, a visit to the Experts proves conclusively that they understand perfectly each phase of disease and its cure. When one of the European Medical Experts looks into the face of the patient after an examination, and tells just exactly how the patient feels, all the symptoms of the disease, and tells in a convincing way how long it will take to perfect a cure, and then gives the names and addresses of many who have been treated and cured, doubt vanishes and the patient believes.
For there have been thousands of sufferers cured in the past six months by the European treatments and there will be thousands more who will take advantage of this $10 offer and who will be cured.
Rheumatism, in all its forms, deafness, female complaints, catarrh, blood, stomach, liver and kidney troubles, in fact all chronic and nervous troubles that are curable will be treated and the patient furnished all medicines necessary to complete a cure for the nominal sum of ten dollars for the next thirty days.
Tumors, cancers and gall stones, to be removed without knife, blood or pain, are the only exceptions to this offer, and in these cases the terms will be made so easy that no one can say he cannot afford to take treatment.
CURED BY BLOODLESS SURGERY.
Vivian Edwards, Fourth street and Towne avenue, Richard McCarren, 618 South Hope street, Mrs. L. Bremner, San Gabriel, and many others were cured of gall stones without the use of a knife and with three doses of a peculiar medicine in eighteen hours' time.
S. Brock, Calexico, Cal., Raymond Morrison, South Main street, and many others were cured of cancer in short time without the use of the knife.
Mrs. Lilly Rowell, 303 Central avenue, George Rhodes, 714 South Wall street, L. C. Clark, 611 Clover street, are a few of the many who have been cured of tumor by the European Experts' system of bloodless surgery.
Hundreds of tapeworms removed, thousands cured of deafness and all chronic diseases. Thousands of testimonials on file.
OFFICE HOURS EACH WEEK DAY, 10-12 A. M., 2-4 AND 7-8 P. M.
OUT OF TOWN PEOPLE desiring to take advantage of this liberal offer can do so by writing the European Medical Experts, 745 So. Main St., and stating clearly the symptoms of their disease. All letters answered.

Mineral Lands Improvement Co.
A. S. Maynard, President
The reorganization of this company has made it possible to eliminate all undesirable timber. Our mines at North Goldfield, Neveda, will open up in fine shape immediately.
No Stock For Sale
Mineral Lands Improvement Company
430 South Broadway

ALFRED BENJAMIN & CO.'S
Correct Clothes for Men
Sold by
JAMES SMITH & COMPANY
137-139 S. Spring St.


A. GREENE & SON
Exclusive Ladies' Tailors
107½ NORTH MAIN STREET


Weak men and women. Vitalis, the wonderful dry battery electric belt gives new life to the weakened organs. Cures all cases of weakness, rheumatism, backache, lumbago, kidney, stomach and nervous troubles. No bother, just wear it, cures where medicines fail. Send name—free information in plain envelope. Vitalis $5; special strong belt, $7. F. BRANTVERNE, 1102 Maple Ave. Most powerful belts made.

THE CITY IN BRIEF

BREVITIES.

Strictly first-class and fully guaranteed is all order work made by Mrs. Kruseman, milliner, 1302 Pico, corner Rich, which include besides entirely new hats, work of your own materials and retrimming. Small expenses enables her to be always reasonable, charging only according to quality and quantity of materials used and work done. Through close family relations always the latest from Paris.

Mme. Coe, ladies' hatter, formerly of Minneapolis, has a choice selection of stylish, becoming hats in latest ideas and original designs for Easter and fleet functions. The prevailing models are here, but our specialty is making hats that conform to the requirements of correct dress. 444 S. Broadway; take elevator.

I need a few more patrons who desire first-class scalp treatments, up-to-date hairdressing, careful shampooing and thorough manicuring. Will make residence calls. Phone A6020. Estell B. Dewey, The Renshaw, California street and Bunker Hill avenue, suite 15.

British subjects are requested to send their addresses to the undersigned. British-born persons owning property in California are advised to execute wills appointing resident executors. Forms gratis on application. C. White-Mortimer, British Vice-Consul.

Notice—We will get your carpets, fine oriental rugs and mattresses, thoroughly clean them, and be prompt with their delivery. Our work is the very best. 'Phones: F6229, Main 427. City Steam Carpet Cleaning Works, John Bloeser, 2152 Sacramento street.

$3.50 to $5 eyeglasses and spectacles at only $1.50. We will save you 30 to 50 per cent. on optical goods. Scientific examination; satisfaction guaranteed; consultation free. Clark's Optical Parlors, 351 South Spring street, opposite Hellman building.

Mrs. Wood, for Easter week, will make an inducement to the ladies to visit her parlors, 525 S. Broadway, by, making a reduction in all trimmed stocks, including French and New York models, also her own designs, in street and dressy effects.

Miss Daisy Corbin, recently with Central Store hairdressing parlors, is now with Mrs. H. E. Carpenter, suite 202, Broadway Central building, 424 S. Broadway, where she will be pleased to meet her former patrons. Phone Main 2455.

Why Have a Bad Skin! See Anna Bergeron on the home care of the skin and what her Witch Hazel Cleansing Cream and her astringent wash and bleach has done for her. 510 Fay bldg., Third and Hill sts. Free samples this week.

Your furniture needs repairing, polishing or upholstering, have it attended to at once in a first-class manner? Phone F. R. Retchenbach, 747 S. Spring st. Hardwood floors polished with electric floor polisher. Work guaranteed.

Leather Store, 715 South Broadway, manufacture ladies' hand bags, belts, and everything in leather. Will make a bag to fit your frame and a belt to fit your buckle. All kinds of repairing. Leather for sale.

See the arrival of the great fleet and night illumination! Two cabin launches for charter. Capacities, twenty and fifty people. Address J. H. Copelin, 849 East Twenty-third street. Phone B1087.

Ladies, this week we offer the White rotary sewing machine in slightly-used and damaged machines at half-price. Other makes $4 up. White and Domestic office, 557 S. Broadway.

For your spring tailored suit you should call on S. Horwitz, the clever ladies' tailor. He has a few exclusive samples, and guarantees a fit and workmanship. 825 W. Seventh.

Ladies wishing first-class hairdressing, electric treatments, manicuring, etc., call at Mrs. Carpenter's Hairdressing Parlors, 424 S. Broadway. Phone Main 2455. Work guaranteed.

Hotel Rosslyn, 633 South Main street. Special chicken dinner today from 4:45 to 7:30 p.m., 35c; all meals 25c each; 21 meals $4.50. Good service. Hart Bros.

Sponging dress goods and wash materials a specialty. Accordion and fine knife plaiting. Sunburst skirts. Zimmamon's Button Factory, 254 S. Bdwy.

Mr. Danziger, the well-known ladies' tailor, indorses Rosenbleet's College, system and method of teaching as most practical and beneficial to the trade.

The Natick House will serve chicken dinner from 4:45 to 7:30 p.m., meals 35c; all meals 35c; 21 meals $6.50. Good service. Hart Bros.

Nadeau lunch parlors will serve a full-course turkey dinner today and every Sunday, from 11 a.m. to 8 p.m.; price 50c.

Kunkel and Patrosso have opened a pure-food cafeteria, 109 South Broadway; something different, give us one trial.

Ladies! I fit the face. Stylish hats; low prices; hats reshaped and pressed. Second floor, 321 S. Hill. Mme. Dosch.

Rheumaline Cures Rheumatism; works like magic. Sample free. Rheumaline Co., 319 S. Spring street.

Do not fail to see the Starr Wave Motor plant at Redondo. It is worth seeing. Nothing like it.

Model-fitting patterns cut to your measure. Rosenbleet's College, 1039 W. Seventh street.

View the entire fleet at Huntington Beach Hotel Saturday noon; also night illuminations.

Before purchasing your Easter hat, call and see Miss Moore, 200 Coulter Block.

Best food, quick service. Try it. Women's Exchange Cafeteria, 356 South Hill.

Furs, also silk auto and rain coats at D. Bonoff, furrier, 324 S. Broadway.

Max S. Numan, ladies' tailor and dressmaker, 444 S. Broadway, room 619.

Lewis Single Binder, the famous straight 5c cigar. Always best quality.

Miss Jefferson, 454 S. Spring; scalp treatments, manicuring, etc. F1080.

Peniel Hall, 227 S. Main st. Gospel meetings, noon and night, daily.

Mrs. M. Stahmer has moved her massage parlors to 722 Lake street.

Grant's Gluten Bread on sale Monday. 327 West Fifth street.

Dollar-fifty shoe sale, 402 So. Brdwy.

S. Benioff, Ladies' Tailor, 635 S. Hill.

Hersee tunes pianos. Exton's.

AVALON.

AVALON, April 11.—H. U. Mudge of Chicago, vice-president of the Rock Island system, was successful in capturing the first white sea-bass of the season, today. Although several seiners have reported small catches, no boatman was able to locate this species of fish previous to this catch, with the regulation light tackle. The catch weighed 34½ pounds.

A recent announcement made by Frank Jerrue relative to his last encounter with Capt. Farnsworth, has caused much comment and criticism among the islanders here. "Capt. Farnsworth is not our prospective son-in-law, and will never be permitted to enter our home again," said Mr. Jerrue, when interviewed. "The affair was indirectly the outcome of his attachment to my eldest step-daughter, but was not the entire cause of the conflict. Yes, I have permission to carry a gun and whenever I find it necessary to use it for self protection I shall immediately do so."

Among those who registered at the Metropole today were: R. C. Crosby, S. T. McKnight and S. S. Kountz of Minneapolis, Minn.; Mr. and Mrs. R. Slater of Ottawa, Canada; Prof. W. J. Browning and wife of Newark, N. J.; Mr. and Mrs. Clarence P. Smith of Denver, Colo.; Mr. and Mrs. H. Villas of Philadelphia, Pa.; Mr. and Mrs. Len Furst of San Francisco; Mr. and Mrs. W. Conklin of St. Louis, Minn.; Mr. and Mrs. Brown of Winnipeg, Canada; Rev. John Corbett and wife of New York City, and Dr. G. E. W. Edwards of Pittsburgh, Pa.

LAST WORD.

CHURCHES END FIGHT TODAY.

FINE HOT FINISH IN CAMPAIGN IN SANTA MONICA.

Question of no Liquor to Be Voted on There Tomorrow—Silent, Padlocked Wharf Is Narrowly Missed in Night by Steamer Feeling Her Way Along Coast.

[SPECIAL CORRESPONDENCE OF THE TIMES.]

SANTA MONICA, April 11.—While the anti-saloon campaign practically closed with a great open-air demonstration at Pier avenue tonight, all of the churches of the beach will observe tomorrow as a day of prayer in the interest of the no-saloon ordinance and each church will devote one of the services of the day to the cause of temperance.

The mass meeting tonight came as the closing one of a spirited campaign that has been on since the call for the special election was issued. The fight has been waged by the No-Saloon League, which has each day filled several columns of the local press with arguments in favor of making Santa Monica a dry town.

In parallel columns the liquor interests have been represented by arguments favoring irrigation as at present practiced. The election ballot is a confusing one, since the question is on the adoption of an ordinance rather than whether the city shall be wet or dry. "Yes" means that the voter is against the issuance of saloon licenses, while "No" indicates that the preference of the elector is for saloons.

PADLOCKED WHARF.

A lone guard stands watch on the mammoth wharf at Port Los Angeles, while a high fence and padlocked gate bar the passage of pedestrians onto the longest pier in this country. This million-dollar structure, once the mecca of fishermen for miles around, no longer affords accommodations for the angler who seeks sport during a day or an afternoon. Steamers no longer stop there, trains have ceased to run onto the pier, and when the dense fogs settle over the water there is no fog horn to sound the danger signal. Last night a steamer, feeling her way along the coast, came dangerously near shore. Her whistle was kept going, but there was no response from the voiceles pier.

BOY FALLS OFF BLUFF.

Raymond Livengood, a nine-year-old lad, had a narrow escape from death today, when he fell off the bluff near Santa Monica Cañon. The boy approached too near the palisade, missed his footing and fell. Fortunately a series of projecting shelves of earth broke the force of his fall and held him midway between the land and the beach, after he had rolled and tumbled more than sixty feet. Luckily the boy's injuries were no more serious than bruises and lacerations.

SANTA MONICA BRIEFS.

G. M. Sanford, while up the Malibu coast yesterday, had the misfortune to make a mis-step on the mountain trail. In falling he struck so as to dislocate his elbow.

The Los Angeles High School baseball team came to the beach this afternoon and defeated the Santa Monica High School nine in an exciting game. The score was 2 to 1.

Bishop Conaty will come to Santa Monica and during the morning will assist in the dedication of the new St. Anne's Catholic Church. The dedicatory sermon will be delivered by the bishop, who will be assisted in the formal exercises by members of the Los Angeles and local clergy.

Mr. and Mrs. Cyril J. Smyth have returned to their beach home, after having been abroad during the past year. They will go to Victorville for a brief visit with Mr. and Mrs. W. G. Doble, before settling in their Arizona-avenue home for the summer season.

Mrs. E. C. Miles of Riverside is a guest at the home of her daughter, Mrs. L. H. Case.

Mr. and Mrs. W. H. Barker have removed to Wilmington, where their future home will be made.

Mrs. Fred Hayden of Goldfield, Nev., has come to the beach for the spring and summer months.

VITAL RECORD { BIRTHS. DEATHS. MARRIAGES. DIVORCE.

Births.

GARDINER. To the wife of John N. Gardiner, 1033 West 35th street, a son, April 6, 1908.

Deaths.

PECK. At residence, 126 W. 24th st., Thomas B. S. Peck, aged 88 years, 5 months, 27 days. Funeral services will be held at chapel of Breese Bros., 855 S. Figueroa st., Monday at 10 o'clock. Services private.

STERLING. Frederick Sterling, beloved husband of Susie Sterling, aged 64, a native of Germany, passed away April 10. Funeral service from Peck & Chase's, Nogales, Ariz., please copy.

GELDREICH. Jacob Edward Geldreich, aged 52 years, husband of Grace Davie Geldreich, late of Los Angeles, passed away at 12:15 Friday morning, the 10th inst. Funeral from late residence, No. 1509 North Raymond ave., Pasadena, Sunday, April 12, 2:30 p.m.

WHITTLESEY. At the residence, No. 707 South Boyle avenue, April 10, Edna Adeline, eldest daughter of Dr. R. T. and E. A. Whittlesey, aged 21 years. Funeral from residence Monday, April 13, at 2 p.m. Rev. Henry Harrison Brown of "The Now Folks Home" of Santa Cruz county will officiate. Evergreen Cemetery crematory.

RICHARDSON. Los Angeles, April 11, 1908, Mark P. Richardson, aged 70 years. Funeral at Breese Bros.' chapel, No. 855 South Figueroa, Monday at 1 o'clock.

BURMISTER. Very suddenly, at his residence, No. 742 East Twenty-seventh street, at 5 p.m., Saturday, April 11, Richard J. C. F. Burmister, beloved husband of Mrs. Mary Burmister. Remains at the parlors of the Connell Company No. 1051 South Grand avenue. Funeral notice later.

MAC DONALD. In this city, April 10, Annie Lee MacDonald, aged 37. Funeral from chapel of Overholtzer-Mills Company, corner Pico and Grand avenue, Monday, April 13, at 1:30 o'clock. Friends invited.

WILSON. April 10, Charles W. Wilson, a native of New York, aged 32 years. Funeral Monday, April 13, at 2 p.m., from parlors of Cunningham & O'Connor.

MENDELSON. At Fallon, Nev., Louis Mendelson, 42 years of age. Thursday, April 9, 1908.

DOWLING. At Denver, Colo., April 11, 1908, Lillian R. Dowling, beloved daughter of Rev. George Thomas Dowling of Brooklyn, N. Y., sister of Mrs. Arthur Drummond, Colorado Springs, Colo.; Mrs. Harry Whitcomb, Worcester, Mass.; Mrs. Clarence Mann and Justin Dowling of New York, N. Y.

KIEL. In this city, April 11, Mrs. Elizabeth H. Kiel, beloved wife of Franklin C. Kiel and mother of Charles E. Kiel and Mrs. Sadie B. George. Funeral from the chapel of Pierce Bros. & Co., No. 810 South Flower street, Monday, April 13, at 2:30 p.m. Interment, Rosedale Cemetery.

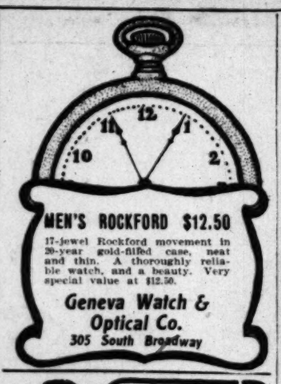
HERITAGE. In Edendale, April 10, Ruth G. Heritage, aged 60 years, sister of Mrs. H. E. Parish. Funeral services from the chapel of Pierce Bros. & Co., 810 South Flower street, Monday, April 13, at 10 a.m. Interment, Rosedale Cemetery. Friends invited.

POLLARD. In this city, James Pollard. Funeral from Pierce Bros. & Co., No. 810 south Flower street, Monday at 8 a.m., thence to Sacred Heart Church at 9 a.m. for services.

M'PHERSON. In this city, Down McPherson. Funeral Monday at 1:30 p.m. from Pierce Bros. & Co., No. 810 South Flower street.

SMITH. In this city, April 10, Joseph A. Smith, a native of Connecticut, aged 77 years. Funeral from the residence of Samuel Mitchell No. 756 East Twenty-third street, Monday at 2 p.m. Interment, Rosedale Cemetery.

250 CARDS 50c. Printiorium, Watts. Drop postal. Home A7635





Finest Tonic in The World

Good Samaritan Port Wine is nutritious, body building, invigorating as a good tonic should be.

One Dollar, Bottles Only

Southern California Wine Company

Phones: Ex. 16. Main 392
518 South Main St.
744 South Spring Street.

"SIEGEL'S—WOMEN'S—CHILDREN'S WEAR"
Myer Siegel & Co.
251-255 SOUTH BROADWAY



On Monday Special Sale of Women's Dressing Sacques

TWO UNUSUAL VALUES.

Short kimono, similar to illustration, made in colored lawn in "Cho Cho" design. Special at 65c

Dressing sacques of white lawn with lace and embroidery trimmed high neck or round collar styles. Very special at 95c

NOTE—These are NOT shown in window.

For other important specials, read our ad. on part VI, page 3, of this paper.

"SIEGEL'S—WOMEN'S—CHILDREN'S WEAR"

Marriages.

SHENDENHELM-FULLER. Lester Shendenheim, aged 25, a native of Ohio, and Nellie E. Fuller, aged 21, a native of California; both residents of Los Angeles.

CORONA-FRY. Abe Corona, aged 22, a native of California, and Grace Fry, aged 19, a native of California; both residents of Long Beach.

INGLESIAS-BOHRMAN. Ramon R. Inglesias, aged 27, a native of California and a resident of Caleadon, N. M., and Hortense R. Bohrman, aged 23, a native of Ohio, and a resident of Los Angeles.

JOHNSON-DAWSON. Palmer A. Johnson, aged 37, a native of California, and Eveline Dawson, aged 30, a native of Canada; both residents of Los Angeles.

TIBBETT-RATCLIFFE. Royce C. Tibbett, aged 28, a native of California and a resident of Los Angeles, and Lucy E. Ratcliffe, aged 17, a native of Alabama and a resident of Pomona.

ELTERWOOG-ANFINSEN. Louis Elterwoog, aged 24, a native of Norway, and Petra Anfinsen, aged 22, a native of Norway; both residents of Los Angeles.

SHAW-NORRIS. Fred J. Shaw, aged 29, a native of Massachusetts and a resident of San Diego, and Elizabeth M. Norris, aged 28, a native of Rhode Island and a resident of Los Angeles.

LEWIS-PARK. Thomas G. Lewis, aged 33, a native of Pennsylvania and a resident of Los Angeles, and Eustacia Park, aged 25, a native of Michigan, and a resident of Saginaw, Mich.

GUNDERSEN-KNUDSON. John Gundersen, aged 27, a native of Norway, and Olivia M. Knudson, aged 18, a native of Norway; both residents of Los Angeles.

WALKER-REA. William A. Walker, aged 35, a native of Pennsylvania, and Blanche C. Rea, aged 35, a native of Illinois; both residents of Los Angeles.

GORHAM-GORHAM. Charles B. Gorham, aged 47, a native of Illinois, and Belle E. Gorham, aged 42, a native of New York; both residents of Los Angeles.

MOSET-WEVER. William A. Moset, aged 49, a native of Pennsylvania and a resident of Kansas City, Mo., and Stella Wever, aged 39, a native of Michigan, and a resident of Los Angeles.

MARTIN-MILLER. Marshall L. Martin, aged 29, a native of Texas, and Florence H. Miller, aged 28, a native of California; both residents of Los Angeles.

WORTHINGTON-PETERSON. Thomas J. Worthington, aged 25, a native of Indiana and a resident of Los Angeles, and Matilda C. Peterson, aged 29, a native of Sweden and a resident of Oakland.

Divorce.

SUITS. Verna J. Merrifield against J. F. Merrifield; J. W. B. Shipley against Emma Shipley; Manley P. Holden against N. H. Holden.

DECREES. A Dembrowsky against Pearl Dembrowsky; F. D. Brown against Eliza Brown.

Card of Thanks.

Mrs. A. Stoll of No. 5490 South Figueroa street and her sons and daughters desire to express their thanks to their many friends who have shown so much sympathy and kindness in their bereavement.

MRS. A. STOLL and family.

Card of Thanks.

We wish to extend our heartfelt thanks to the many friends who so comforted us with their expressions of sympathy and floral pieces in our late bereavement.

MRS. JENNIE HANSEN AND FAMILY.

Card of Thanks.

I desire to thank the many kind friends, especially those of the Western Union Telegraph Company and of the Eastern Star Lodge, for the sympathy and kindness shown in my recent bereavement, and for the many flowers and other expressions of loving remembrances at the funeral of my beloved wife, Mary J. Pittenger.

Masonic Funeral.

Pentalpha Lodge No. 302, F. and A. Masons, will meet on Monday, the 13th of April, 1908, at 2 o'clock p.m., to attend the funeral of Bro. Frederick Sterling, a member of that lodge.

By order of the W. M.
W. W. ROBINSON, Secretary.

HOLLENBECK LODGE No. 319, F. and A. M., will assemble at the lodge room, Monday, April 13, at 2 p.m., for the purpose of attending the funeral of our late Brother R. J. Carr. Friends and relatives requested to be present.

By order of A. J. Smith, W. M.
J. WILL DICK, Secretary.



"If it comes from the Unique it's correct"

Easter Fashions Are Ready

Ready--as they have never been before.

The classy new tailored suits--the rich silk dresses--the dainty lingerie dresses--the linen suits, the Rajah suits, the clever white serge suits--they are all beautiful--too beautiful to describe in a newspaper announcement.

They are the fashions that will grace Fifth Avenue on Easter morning.

If you have not already selected your Easter garments--you surely have no time to lose. The eleventh hour is already here. The Unique is splendidly ready for you--come tomorrow.

SPECIAL

25 very clever new suits will be offered tomorrow at very special prices.

The UNIQU
CLOAK AND SUIT HO
245 SOUTH BROADWAY

BOSWELL & NOYES
Drug Prices ARE ALWAYS Lowest
COMPARISON WILL PROVE IT

1 lb. Box Merck's Phosphate Soda...	10c
$3.75 Horlick's Malted Milk	$2.60
$1 Pinaud's Eau Quinine	65c
$1.00 Herpicide	60c
$1.00 Coke's Dandruff Cure	60c
75c Mellin's Food	50c
50c Pompeilan Massage Cream	25c
50c Malvina Cream	25c
50c Hind's Honey & Almond Cream	25c
25c Danderine	15c

These low prices are for cash only, and no goods sold at these prices will be delivered.

BOSWELL & NOYES
3d AND BROADWAY

You Can Always Win At Hearts—Perhaps—

New line of whist cards. sets of all kinds of games. You can rely upon us for the correct forms for

Announcements, Invitations and Visiting Cards

Sanborn, Vail & Co.
347 South Broadway



$5.00 For This Gray Switch

We make it ourselves from carefully selected human hair. It is extra long and heavy. We have it in all shades of gray. It's the best $5 gray switch ever sold in Los Angeles.

Weaver Jackson Co.
443 South Broadway

Rainier & Klink Motor Cars
Storage, Repairing, Supplies
Smith Bros.
1125-29 So. Los Angeles Street

SPECIAL BARGAINS in Slightly Used SEWING MACHINES
PLATT & NEUMAN
620 So. Broadway
F 2985 Broadway 5251



WALKER PORTABLE COTTAGE
A home for summer resorts, mining camps, health. See it at 1322 S. Grand ave.

Cemeteries.

INGLEWOOD PARK
Los Angeles' Most Beautiful Cemetery
Superintendent's phone—A8593.
Office, 306-7 SECURITY BLDG.
Phones—F7305, Main 668.

THE WORLD RENOWNED
CZARINA COLD CREAM
is prepared after the formula used at the Court of the Romanoffs. The only Perfect
TOILET CREAM
For Those of Refined Taste. The Only Cold Cream for All Wishing a Clear, Beautiful and Healthy Complexion.
Once Tried You Will Use No Other. Unequaled as a Skin Food.
For Sale by All Druggists.
PRICE 25 CENTS.
If Your Druggist Cannot Supply You, We Will.
Bobrick Chemical Co.
Sole Manufacturers
111-117 Garey St., Cor. East First,
LOS ANGELES, CAL.
Phone—Home A2462.

IS YOUR GAS BILL TOO HIGH?
CUT IT DOWN —WITH—
A "GARLAND" GAS RANGE



The very highest grade at the very lowest price. Where economy of gas, quality of material, superior baking qualities, late improvements and protection from explosion are considered.

To insure confidence in our "Garland" gas ranges we sell them on approval.

Extensive line of styles.

Henry Guyot
538-540 S. Spring St.

On Sa
Tues
$5 Shoes
$2.45
Some 260 pairs of Co... shoes, $3.50 to $5 and $... take them as they are... exchanges and no ... less than half in price... Leather, Vici Kid, ... Tans, wonderfully ...
Cumm... Shoe...
551 So... Broa...

Diamonds, W... Jewelry, Silv...
I have some pretty ... ranged especially for ...
Easter G...
Come in and see the ... ment in above ...
E. GERS...
Manufacturing ...
New Location, 16 S...

The Best S... In the Cit...
You're sure of ... too. Experience ... only. Who do ... thoroughly. ... Scalp disease ... suit we allow ... treatments. ... consultation ...
BENNETT ...
TOILET PAR...
N.E. Cor. 3d and ...

No Operating No Filling
But the most ... method for removing ... and wrinkles and ... the bust from 4 to 6 ... Special! Three weeks' ... ment for $5. ...
THE STERLING ...
PARLOR, 302 S. Sp...

MISSING



J. W. PLUMMER

Any person giving correct information in regard to the above or of J. Loftus or S. A. Ferris, who left San Diego, February 25, for Los Angeles, by steamer Santa Rosa, will be suitably rewarded by communicating with B. L. Plummer at the Natick House, Los Angeles.

Connell Company, Funeral Directors, 1051 S. Grand ave. Telephone M. 8455, F3453.

Dr. Davis Anti-Headache, 25c. Cures headache and neuralgia. At druggists.

Editorial Sheet.
VIEWS ON PASSING EVENTS.
XXVIIth YEAR.



The Ultimate P... Is the Steinway

Owners of autom... ing more experi... from year to year... ficing heavily in ... grown models. ... Yachtsmen have ... lences. ... Buyers of pianos ... the same psych... and often trade th... toward better one... Since the Steinwa... mate Piano---the ... anos---why not s... of your own taste a... way at the outset. ... You'll never outgr... —there is nothin... tempt you—you'll ... from the beginnin... self-congratulation ... social prestige ... ownership.

We Are Authorized St... Representatives

We sell Steinway pia... prices with the exact ... and handling added. ... Parlor grands, Verteg... rights. $575 to $1650.

Geo. J. Birk...
Sole Steinway Representatives for ... California and Arizon...
345-347 South Spring ...

Geo. P. Taylor
SHIRTS TO ORDER—Ga... give satisfactory service ... our own factory. Our $3.50 ... Shirt to order is the best valu...
No. 525 So. Broadway, New ...
Men's Tailoring, Second Floor ... La...



THE REEDC...
SPECI...
Absolutely Weathe...
Brownish in ... and Be...
Designer and Ma... Patte...
E. E. DRYDEN...

$15 ...
That's the price ... we charge to make ... a suit to your ... —just as good as ... $30 suit any place ... We can save you ... suit.

DID YOU SAY EASTER S...
If you make your selection at once we can m... before Easter. You do not have to get a hand-me... we can make a suit to your measure for $15 the ... other tailors $25 and $30 suits, in material, work... design.
HOW can we do this? Because we buy all of ... direct from the English mills in wholesale lots—el... between profits. Our tailors are always busy—cut... expense of idle men. With these facilities we ar... class all by ourselves. No competitors. Our spring ... contains thousands of patterns for you to choose ... All the new designs and shades—the very latest.
The Only Tailors That Make Good Clothes at Low Prices.
Scotch ...
330 S. ... J. Smi...

Editorial Sheet. VIEWS ON PASSING EVENTS.

Los Angeles Sunday Times

Part II—16 Pages. LOCAL—POLITICS—PERSONAL

XXVIIth YEAR. SUNDAY MORNING, APRIL 12, 1908. On All News Stands, Trains and Streets. 5 CENTS



Steinway Vertegrand $575

The Ultimate Piano Is the Steinway

Owners of automobiles keep buying more expensive machines from year to year, always sacrificing heavily in selling the outgrown models.

Yachtsmen have similar experiences.

Buyers of pianos are subject to the same psychological laws and often trade their old pianos toward better ones.

Since the Steinway is the Ultimate Piano---the finality in pianos---why not see the growth of your own taste and buy a Steinway at the outset.

You'll never outgrow a Steinway—there is nothing beyond to tempt you—you'll enjoy the best from the beginning, for there is self-congratulation, satisfaction, social prestige in Steinway ownership.

We are Authorized Steinway Representatives

We sell Steinway pianos at eastern prices with the exact cost of freight and handling added. Concert grands, Parlor grands, Vertegrands and Uprights. $575 to $1650. Terms.

Geo. J. Birkel Co.

Sole Steinway Representatives for All of Southern California and Arizona

345-347 South Spring Street

Geo. P. Taylor Tailor and Haberdasher

SHIRTS TO ORDER—Garments that will give satisfactory service made complete in our own factory. Our $3.50 Scotch Madras Shirt to order is the best value in Los Angeles

No. 525 So. Broadway, New Taylor Building

Men's Tailoring, Second Floor. Ladies' Tailoring, Third Floor.

THE REEDCRAFT STORE

SPECIALTY

Absolutely Weather-Proof Furniture

Brown in Color, Strong and Beautiful

Designer and Maker of Exclusive Patterns

E. E. DRYDEN, 713 S. Broadway

$15

That's the price we charge to make a suit to your measure—just as good as a $25 or $30 suit any place else in the city. We can save you $10 to $15 on a suit.

DID YOU SAY EASTER SUITS?

If you make your selection at once we can make your suit in time for Easter. You do not have to get a hand-me-down, when we can make a suit to your measure for $15 that is equal to other $25 and $30 suits, in material, workmanship and fit.

How can we do this? Because we buy all of our woolens direct from the English mills in wholesale lots—eliminating all middlemen's profits. Our tailors are always busy—cutting out the garments by machinery. With these facilities we are in a position to show thousands of patterns for you to choose from. All the new designs and shades—the very latest.

The Only Tailors That Make Good Clothes at Low Prices.

Scotch Tailors

330 S. Spring St.

J. Smith & Co.

BATTLES IMPENDING.

OLD CORNER SALOON INVOLVED TOMORROW.

Election Storm Signal Flying in Many Southern California Cities.

Hurricanes, Gales, Tornadoes and Flurries of Varying Violence the Forecast for Municipal Balloting Contests in Forty Places, With Liquor the Vital Issue in Most of Them—Other Questions.

POLITICAL weather indications are for a general storm tomorrow. On that day, nearly every big town (cities of the sixth class) in Southern California, will have a municipal election. There will be balloting in forty cities.

In the Eastern States, these elections would have a keen significance as showing the blow of the wind—before the great Presidential storm of next fall.

Locally, none of the towns is divided into Republican and Democratic parties. The political fights are none the less fierce, however. In a majority of cases, the little old corner saloon is the vital, burning issue.

For this reason, Los Angeles liquor men, as well as Los Angeles temperance workers, are taking an active hand in more than one fight.

Following is a brief summary of what the election means to each town in which a fight is brewing:

SAVAGE PREPARATION.

One of the briskest fights is due in San Jacinto—an old battle ground for the two conflicting interests.

For six fighting years, San Jacinto has been a "wet" town. This year the White Ribbon party has made savage preparations. Two nights in the past week mass meetings were held in the biggest hall in town, addressed by Rev. Gandier of the Anti-Saloon League. They had a brass band. Personal appeals have been mailed to every voter asking him to investigate the business advantages of prohibition.

The saloon people are accused of smuggling in Mexican and day laborers to be colonized and voted.

Because of previous disasters, the Prohibition party has thrown aside all sentiment, and is making the fight on business lines.

FISHERMEN'S DELIGHT.

Besides the saloon question, the seaport town, Newport, has a unique issue to be decided.

The temperance party and the saloon party are fighting over the one saloon in Newport. The fishermen, however, are trying to elect men who will favor an ordinance permitting them to fish within 1000 feet of the wharf.

Two lively political parties—Citizens and Progressive—are at swords points at Wilmington. In past years the issue has always been Banning and anti-Banning. This year merely a difference of opinion as to which set of candidates is best able to handle the question of harbor lines and the disposal of the bond issue.

Both parties have nominated efficient business men.

BLAME THE AGENTS.

Corporation and anti-corporation in Hermosa, where the conditions are peculiar. The Hermosa Beach Company owns 67 per cent. of the town. Political opposition has arisen to it, and has spread into opposition to other public service corporations. Anti-corporationists cry that the town is beridden. Corporations say that they will be forced to discontinue their plans for betterment of the city, and some threaten to withdraw altogether from the field if the corporation "baiters" win the election. Corporation asserts that the fight originated with small real estate agents, who had trouble with the beach land company.

The liquor question has been placed on the ballots in the Redlands election, so the voters can decide it flatly. The question is whether or not to allow hotels having 100 or more rooms to serve liquor with meals. The Casa Loma is the only hotel to which such a permit could apply. So the management of one hotel is the political issue. The ballots will also contain a question in regard to the public planting of trees.

At Lordsburg the "Outs" are trying to oust the "Ins." An attempt will be made to make a clean sweep of the present Board of Trustees. No special issues and no scandals.

WHERE ENDS DON'T MEET.

One end of the town of Glendale is fighting the other end. The first ticket nominated for city officers was found to be made up of men who live in the same section of the town—not the most thickly settled part. Mayor Parcher's name is on both tickets. The question of somewhat modifying the present stringent liquor ordinance may arise. In Glendale it is forbidden to even have liquor in one's possession or to give it away.

In Sierra Madre there is no real issue, although there is a little feeling over the candidacy of L. Dietz, president of the Civic League, who is running independent for City Trustee. Some of the members of the league are opposed to this policy on the ground that it puts them in the light of a district political club—so they say.

Although the next Board of Trustees will have the disbursement of $50,000 for highways at Upland, there is no contest and but one ticket in the field. The citizens got together and selected men in whom they had confidence for nomination.

Wrath over the location on city library building has caused a split in Alhambra. The Citizens' ticket representing the older, conservative element and indorsing the present administration and the Independent party, which is an outgrowth of the Civic League, which seeks to overthrow the administration, are the gladiators. It is claimed that disappointment over the library site, as well as the failure of the administration to consult the Civic League over the selection of a trustee when Gail Borden resigned, is the real cause of the bolt. Many of the opposing factions are political bed fellows in the State and national politics which has kept the fighting down to a mild warfare of printed circulars.

Gambling and liquor selling is the issue at Lompoc. As only two of the five Trustees are to be elected, this time, there is no chance of immediately overthrowing the demon rum and high license will obtain for the coming term. The Prohibition party, looking to the future, is making a strong fight to get two of its men into office.

THIRTEEN ALL ELIMINATED.

The dramatic withdrawal of the one candidate for the Citizens' party, who pulled out and asked his friends to vote for the other side, was the feature of a prohibition campaign at Azusa. The town formerly supported thirteen saloons, but for three years has been "dry." The saloon men planned to "single shot" one Trustee, as they needed but one man on the Board of Trustees in order to again control of the town. At the height of the campaign, G. W. Ellington, the lone candidate, withdrew, claiming that he had not understood why he was nominated.

Hotel Raymond is technically within the corporate limits of South Pasadena. It sells liquor by special permission. Hotel Capitola, a smaller hotel in South Pasadena, is refused permission. This, with a fight against poolrooms, is the issue at South Pasadena.

One of the biggest temperance fights is in Anaheim. Fight is over Sunday closing. Two years ago, Sunday closing was defeated by less than twenty votes. If the temperance party wins this fight, it hopes to make the town go "dry" in a few years. There are now eight saloons and one of the largest wineries in the State. Both sides claim to be better organized than ever before.

The Citizens' ticket of Fullerton professed to believe that the People's ticket has a secret leaning toward saloons. The "People" deny it; they say they only want a business administration by business men. Fullerton went "dry" two years ago, and is absolutely without blind pigs.

QUAKER CITY FIGHT.

Two tickets and some bitterness are in the field in Whittier.

Municipal tickets stands for $25 per month table license for pool and billiards. "Better city government;" for municipal ownership of gas and electricity, absolute prohibition pool and billiards, no tobacco sold on Sunday. Both sides have good candidates, and no fight is made on candidates as individuals.

Prohibition vs. high license at Corona.

At Elsinore: Liquor question and the bonding of the city for municipal ownership of an electric-light plant.

Monrovia: Purely personal lines, although one side professes to believe the other has "leanings" in favor of liquor.

Oxnard: No issue but two tickets of ambitious citizens in the field.

Huntington Park: Present officers seek reelection under name of Citizens' ticket. Fighters for opposition (Independent) ticket say incumbents have not run city in businesslike way. Street improvements said not to have progressed rapidly. "Ins" say legal holidays and red tape of Vrooman Act are the reasons. Independents hint at incompetent legal advisers. Voters are to say whether permits shall be issued for pool and billiard halls.

Covina: Two complete tickets, but voters apathetic. Principal fight over City Marshal. I. C. Fairly, incumbent, has been in office for three consecutive terms. Some dissatisfaction over alleged lack of enforcement of ordinance. Two of the candidates for Trustees on Fairly ticket said to favor saloons. Town now dry.

Ontario: "Just an ordinary election," with nothing to fight about. No parties.

Santa Monica: No officers are to be elected, but the "initiative" under the new freeholders' charter will be tried for the first time. Exciting contest. Ordinance presented by the "No-Saloon League" prohibits sale of liquor in saloons, hotels and clubs.

Sawtelle: Friends of the present administration organized under name Good Government Party. Citizens' Party mainly composed of those who are in favor of disincorporating city. Liquor question not an issue, as State law forbids selling liquor within a mile and a half of any Soldiers' Home.

Redondo: "Outs," who want to hold office, against the "ins," who already control the government. "Outs" call the "ins" a ring and other things.

Ocean Park: Same ancient feud of Abbot Kinney and his friends against the magnates of the north end of the beach and their friends. Kinney and anti-Kinney; Jones and anti-Jones.

Santa Paula: High license ticket pledged to return of saloons. Citizens' ticket against saloons. City voted dry two years ago. Is still dry.

Arcadia: Only issue is over the war between O. C. Berdie and the "Lucky" Baldwin gang. Berdie is a candidate for City Marshal to succeed himself. Hot, sporty fight.

Hollywood: No political issue. One ticket only, except for Treasurer. Liquor question not raised.

Claremont: Only one ticket. Town must stay dry because of college one-mile liquor law.

THREE AUTO ACCIDENTS.

One Driver Offers to Do Everything Possible, Another Turns on Speed and Sneaks Away.

Charles Hair, 15 years of age, living at No. 4413 Stanton avenue, was struck by an automobile driven by Hugh W. Harrison of the Lankershim building, yesterday afternoon, and thrown under the wheels of a heavily-laden truck.

The boy's left foot was severely crushed. He was taken to the Receiving Hospital and from thence to his home.

Witnesses state that Harrison and Hair reached Commercial and North Main streets at the same instant. Each slowed down to let the other pass, and then both started at the same time. The automobile hit the rear wheel of the bicycle and turned it over. Hair was thrown to one side and his foot caught under the rear wheel of the truck.

Harrison stopped his car and offered to take the boy to the California Hospital and pay all expenses.

John Faulkner, a flagman for the Santa Fé line, living at No. 1650 Naud street, was struck by an automobile driven by H. C. Lee, yesterday morning. The accident occurred at East Main street and the river. Faulkner was thrown and sustained internal injuries and severe bruises and lacerations. He was sent to the Santa Fé Hospital.

John D. Bartlett, 75 years of age, of No. 1207 West Forty-sixth street, was painfully injured yesterday morning in a collision with an automobile at Fifth and South Spring streets. He was struck by a large car and sustained probable internal injuries, lacerations of the face, and bruises. He was sent to the Receiving Hospital.

The driver of the automobile turned on full speed and escaped before pedestrians could get his number.

WHANG HO HOPELESS.

Chinese War Junk Now Stranded on Tahiti's Shores, Crew Mutinous, End Seems to Have Come.

Every little while the winds from off the sea blow in a new story of fresh trouble on the old Whang Ho, historic in press-agent literature as a Chinese war junk. The latest is from Papeete, Tahiti, where the old tub, said to be owned by Los Angeles people, is reported stranded, with the crew mutinous and the captain gone back to San Francisco. The vessel is said to be leaking badly, and the rigging unfit for any more adventures at sea.

According to advices just received, the junk started from San Francisco for New York about the first of the year, but the ballast was too light and the boat could not be kept in its course, finally reaching the Society Islands, where it seems destined to be as the remainder of its days—a rotting hulk. Sensational litigation is threatened as a result of the latest fluke of the ancient junk.

NO MORE UNDERMANNING.

YOUNG GIRL STIRS NAVY.

"HONORARY CREW" IDEA WINS OFFICIAL APPROVAL.

Association Will Attend to Manning of Ships—Miss Lewis of Venice and Her High Ambition—The Cruiser California Comes First in the Unique Plan.

A young girl attending the Los Angeles Polytechnic High School is forming a league to "mother" our pet warship, the cruiser California.

She is getting up an "honorary crew" to be composed of California girls who are to be good to the California, to open their homes to the sailors; to persuade native sons to enlist for service on the cruiser; and generally watch over the destinies of the warship nearest our hearts.



Photo by Mojonnet

Miss Gladys Lewis,

whose unique idea of an "honorary crew" for the cruiser California meets with naval approval.

Her "honorary crew" agrees to see that the ship will never go to sea undermanned and that every man on board shall be a native Californian, if possible.

The plan has the sanction of the Navy Department and is about to be launched.

The girl-in-the-case is Miss Gladys Lewis, who is 17 years old and lives at Venice.

She must be an astonishing sort of a young girl; for she was able to keep her plans a secret until she had corresponded with the Navy Department and her letters had meandered up and down all the inevitable red tape.

Her idea seemed to have originated in the pang that every Californian felt to hear that the California is undermanned.

The friendless condition of the young sailors who come ashore also appealed to her. Every one knows that these homeless boys are sometimes driven to vice when they are on "shore liberty."

They have no friends, and nowhere to go and nothing to do and in the snobbish East, at least, everything is closed to them.

This girl thought of a way to mother the beautiful cruiser and also to hold out a friendly hand to the sailor boys when they come ashore. She also appears to have some rather impractical ideas about "acting as patronesses" of the ship's social affairs.

THE IDEA.

Instead of an ordinary woman's club, her idea is to organize an honorary crew with the officers having the same rating as the officers of the California—even to musicians, writers, commissaries, cooks and bakers.

All members of this "honorary crew" of girls are to be native Californians between the ages of 16 and 25.

She first took the matter up with

(Continued on Fourth Page.)

CITY TO SEA.

RIVER BED SOUGHT BY BELT LINE ROAD.

Will Ask Council at Once for Franchise Along Stream, Promising Cut in Freight Rates to the Harbor—Big Storm Brewing.

A NEW river-bed franchise has been drawn, following the course of the Los Angeles River the entire length of the city from the northern to the southern boundary. Formal application for this franchise will be made to the Council tomorrow by the Los Angeles Harbor Railroad Company, a corporation of which A. C. Bird is president. It is backed by the "cracker trust" and, some say, by the Santa Fé Railroad.

The privilege asked for is a fifty-year railroad franchise; its proponents say it is to form a belt line over which all railroads may operate from Wilmington harbor to Los Angeles. President Bird says the road will be instrumental in reducing the freight rates from the heart of the city to its harbor by the sea from 25 to 50 per cent.

It is apparent that the application is not dominated by Southern Pacific influence; Councilmen who are regarded as amenable to Espee discipline already are opposing the application as a device of the Santa Fé to get something for nothing from the city.

MOSTLY LOCAL CAPITAL.

The Los Angeles Harbor Railroad Company is a corporation composed almost wholly of local capitalists. Mayor Harper at one time expected to become a director in the company, but he withdrew when he learned that it would ask the city for a franchise connecting the heart of the city with a free harbor.

When a similar application was made three years ago the franchise was valued at $1,000,000. The company making the application now expects to receive it as a gift from the city. The officials say it is not for a street railway; that it is to be operated solely as a freight road, and that it is not the kind of franchise the city can offer for sale.

The route described in the franchise begins at the southern city boundary and parallels the tracks of the Santa Fé road along the west bank of the river to the Buena Vista-street bridge. There it crosses the river and continues along the east bank to the northern city limits near the pigeon farm. The application asks for a forty-foot right of way.

The petition which the Harbor company will present to the Council is as follows:

To the Honorable City Council of the City of Los Angeles—Gentlemen: The undersigned, Los Angeles Harbor Railroad Company, hereby respectfully petitions your honorable body to grant to it, its successors and assigns, the right to construct, and, for the period of fifty years to maintain and operate a single or double line of railroad tracks for a steam railroad in, over, along and across the official bed of the Los Angeles River, and across certain public streets and alleys, and across private property, in the city of Los Angeles. Said steam railroad to be constructed over that certain strip of land and those certain streets and alleys described in that certain form of ordinance attached hereto, and made a part of this application; and the said grant thereof to carry all the rights and to be subject to all the conditions and restrictions set out in said form of ordinance.

[Signed]

LOS ANGELES HABOR RAILROAD COMPANY,

BY A. C. BIRD, Its President.

And F. C. WINTRODE,

Its Secretary.

Judging from the preliminary skirmish which was in evidence at the City Hall yesterday, the political battle over this franchise will be lively. Messages on the underground wires conveyed the information that the Southern Pacific and its ally, the Salt Lake, are opposed to it, and that the Santa Fé is favorable.

RAILROAD BREACH.

For the first time it has become apparent that there is a break in the directors' room between the Southern Pacific and the Santa Fé, and that the two roads are likely to engage in a traffic warfare. There appears to have been some change of the inner management of these two roads, and traffic agreements in effect prior to three months ago seem to have been canceled.

Mayor Harper knew that the Harbor Railroad Company was seeking an entrance to the city when he vetoed the South Park franchise two days ago. In his veto message he says that a connection from the Plaza to Slauson avenue with freight-carrying privileges should be worth at least $500,000.

Several Councilmen said yesterday that the real object of the Mayor in vetoing the South Park application was to secure competition from the Harbor road, and that this is what caused him to place the reference to freight-carrying in the veto message.

President Bird said yesterday that the Mayor has not consulted with him or with his company concerning the application for the franchise.

"We have not been even so much as contemplating entering the city by way of San Pedro street and South Park avenue," he said. "Our road is intended to carry freight only and the proper place for it is in the bed of the river. The San Pedro-street line is a passenger road."

WANT TO DODGE STORM.

Realizing that the San Pedro-street franchise may become complicated in the application of the Harbor road, attorneys representing the Huntington interests busied themselves yesterday in trying for a line-up of the Council that will pass the South Park franchise over the Mayor's veto. They will make a final effort Monday to pull this franchise in out of the wet before the storm over the freight-road franchise breaks.

Engineer Koebig, representing the Harbor road, says the plan of building a second line paralleling the tracks of the Santa Fé road along the west bank of the river is feasible. Mr. Koebig was consulting engineer for the Santa Fé at the time that the road secured its right-of-way along the river. That was in 1885. Koebig was the engineer when the lines for the official bed of the Los Angeles River were drawn. These were made by the Santa Fé Company and, to use Koebig's expression, "they were run in the interests of the Santa Fé rather than of the city."

PROMISE IMPROVEMENT.

Two years later Koebig was consulting engineer for the Union Pacific when the line along the east bank of the river, now operated by the Salt Lake, was built. Then he helped to establish the east line of the river bed.

The bed of the river is 400 feet wide. If forty feet were granted to the Harbor road there would still remain 360 feet. Engineer Koebig says the riverbed will be improved if the forty feet along the west bank is raised to the grade of the Santa Fé and bulkheads are constructed on the river side.

The officials of the Harbor road say the present application has its initiation in the Mexican Trading Company. This company, through auxiliary corporations, has secured wharfage at Wilmington; there it expects to establish its harbor. They say they found the freight rate between Los Angeles and the seashore so high as to be practically prohibitive. The minimum rate is $1.20 a ton, with an additional charge of 50 cents a ton for wharfage.

OPEN TO OTHER LINES.

The officials say the following section is placed by them in the franchise voluntarily in order that every other line may have full use of its track for transporting freight to and from Wilmington.

"Section 4. This franchise is granted upon the condition that at all times during its term, the grantee hereof shall and will, without unjust discrimination or favor, receive and transport freight, passengers and cars over its entire line, connections and extensions thereof, owned or operated by such grantee, tendered for that purpose by other railroads or common carriers (except street railways) connecting therewith, upon such terms, rates and charges, and under such rules and regulations as from time to time during said term said grantee may adopt, impose or enforce. It being further understood, as a further condition of this grant, that such terms, rates and charges, rules and regulations, will be just and reasonable and will extend and apply to all such other railroads and common carriers and other persons equally and rateably according to the class and character of freight or cars so tendered, without any unjust favor or discrimination of one over the other whatsoever, and that said grantee will, during the term hereof, permit any such other railroad or common carrier, at the cost, expense and charge of such other railroad or common carrier, and under reasonable terms, conditions, rules and regulations to be imposed by said grantee, to connect with the tracks of said grantee for the purpose of receiving and transporting said freight, passengers and cars, as aforesaid."

When the first river-bed franchise was under discussion, Herbert J. Goudge, then assistant City Attorney, advised the Council that the franchise was one that the city should offer for sale. He said he considered it the duty of the Council to decline to grant the franchise at all or to advertise for bids. The Council then made a grant of the franchise, but rescinded its action under fire two days later.

LEASE SUGGESTED.

When the application comes before the Council Monday an effort will be made to have the Harbor Railroad change its form so as to ask for a lease of the river-bank in place of a franchise. The Municipal League has investigated the proposed application and is committed to the lease plan. In this it will have the backing of the

(Continued on Thirteenth Page.)

BEATS ALL.

BIG SEER OF WILSON PEAK.

Wondrous New Telescope Ready to Go Up.

One of Most Remarkable of World's Instruments.

Made in Pasadena, Thanks to Mr. Carnegie.

BY STANLEY DUBOIS.

Through the courtesy of Prof. E. E. Hale, director of the Mt. Wilson Solar Observatory, and of Prof. G. W. Ritchey, superintendent of instrument construction, The Times was invited to the shops of the observatory on Santa Barbara street in Pasadena to view the new sixty-inch reflecting telescope, one of the world's newest scientific wonders.

With the exception of the glasses, the instrument has been set up much as it will be when installed in its permanent home on Mt. Wilson, and its completion marks an epoch in the march of the world's advance, which should receive more than the ordinary chronicling. It is the successful completion of an instrument which should mark the present era as one of the greatest in the world's history along the line of astronomical photography—the culmination of a dream or vision through which vast knowledge will be gained to the world.

The men concerned in the work of this observatory, Prof. Hale, its director, those on the mountain and those in the shops, are all well trained, earnest investigators, who work from the impulse to know, and while they bother themselves little about thoughts of genius, and not greatly about present results, they are certainly making history for the future.

The telescopes already installed and in operation in the Mt. Wilson Solar Observatory are two in number. They consist of, first, the twenty-four-inch Snow telescope, named for Miss Helen Snow of Chicago. This telescope has a focal length of sixty feet, and lies horizontal. The other one is the twelve-inch tower telescope, which is vertical in its position, and also has a focal length of sixty feet. Both these instruments are intended for solar work, principally photographing the sun. No night work is at present attempted with either of them.

The new instrument, of which this article is specially written, is known as the sixty-inch reflector, and will be used entirely for work at night.

The first two are known as stationary instruments, being erected in rigidly permanent positions, the light being reflected from any part of the sky into them by means of optical plane mirrors.

In the case of the sixty-inch instrument, the tube is movable, and points toward the object being photographed.

The first two instruments being stationary do not require a movable dome in their operation.

The focal length of the sixty-inch instrument is only twenty-five feet, and requires a dome only sixty feet in diameter. Some figures in comparison with other well-known telescopes will be of interest just here. The thirty-six-inch refracting telescope of Lick Observatory is fifty-four feet long, and requires a seventy-five-foot dome; the Yerkes refracting telescope, with a glass forty inches in diameter, has a ninety-foot dome. Thus it will be seen that a dome for a sixty-inch reflector is much smaller in comparison to the size of the telescope than are either of the others mentioned. This is one of the great advantages of a reflecting instrument over one of the refracting type, both in the matter of original cost, ease of action and general adaptability to the end sought.

WHY "REFLECTING."

It is due the interested public to show them why astronomers are in a measure abandoning the use of the refracting telescope, which truly has accomplished wonders in astronomical science, and are turning to the reflecting telescope for present research. This is particularly true of the instruments and work in the Mt. Wilson Solar Observatory (supported by the Carnegie foundation,) where all the most important telescopes are now and will be reflectors.

The chief reason why the reflecting telescope is chosen by so many astronomers is, first of all, because a reflector is perfectly achromatic, while the great refractors, though called achromatic, are unfortunately far from being so. The second is, that in large refractors a very serious percentage of the incident light is lost in passing through the thick glasses, in some instances amounting to as much as 40 to 50 per cent., and the larger the glass is made, the greater the proportion of the loss of light. Not so with the reflector; the light does not pass through the glass at all, but as the name of the instrument implies, is reflected from the brilliant silver film with a very small loss, due to absorption, and the perpentage of light lost does not increase by increasing the size of the glass.

A third advantage gained by the use of a reflector, such as is being made for Mt. Wilson, is that the mountings can be made more rigid, the tube being specially short, massive and inflexible, and the dome, an expensive accessory to the telescope, may be very materially lessened in cost.

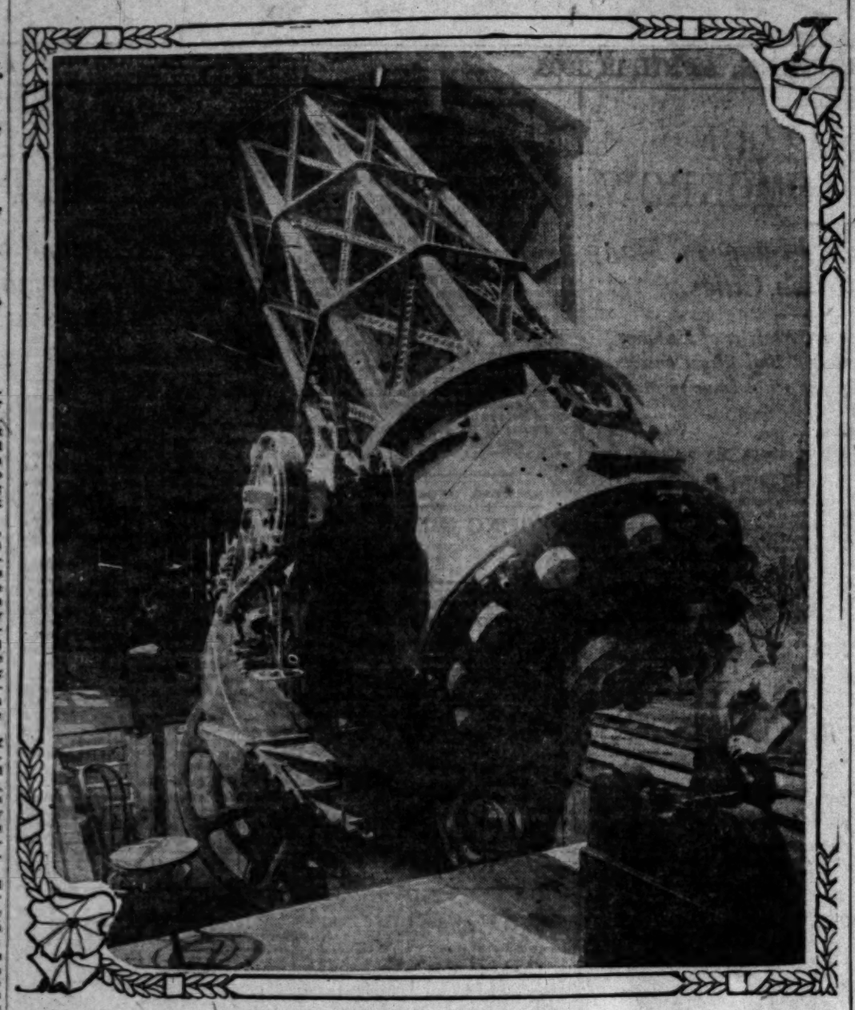
We will arrive at a better understanding when we learn that if the mounting of this glass, the sixty-inch reflector, were of a proportionate length to a refracting telescope, its tube would be about ninety-five feet long. Instead of twenty-five feet, and it would require a dome at least 120 feet in diameter, instead of only sixty feet. When, too, it is remembered that the cost of a dome varies about as the cube of its diameter, it will be seen that a 120-foot dome would cost just about eight times as much as a sixty-foot dome.

The sixty-inch glass, which is to be soon erected on Mt. Wilson, was determined upon, and plans for its construction begun at the Yerkes Observatory in the year 1897, and the preliminary designs of the mountings were made there by Prof. Ritchey in 1898.

THE GLASS.

The glass itself was cast at the St. Gobain glass works, near Paris, France, an establishment nearly 300 years old. It was shipped in the rough to the United States, and was ground in the shops of the Yerkes Observatory. It was then brought to Pasadena, and in the shops on Santa Barbara street the finishing work of polishing, figuring (that is, shaping,) and silvering has been accomplished. When we realize that through these processes it has been brought to such a condition of perfection that the greatest errors in its shape are less than the 2-1,000,000th of an inch, we can form

(Continued on Third Page.)



The new 60-inch reflecting telescope of Mt. Wilson Observatory.

THE FLEET PICTORIALLY.

Week of Wonder Will Be Graphically Pictured by "The Times"—Special Rate for Seven Issues.

Fleet week will be pictorially portrayed by The Times to an extent never before attempted on the Pacific Coast. Not alone will the battleships be depicted but all the shore events will be graphically displayed by Times staff photographers and special artists. Every day numerous pictures will be given and each number will be of real artistic merit.

People all over the United States want to see how Los Angeles treats the great armada and The Times will afford a rare opportunity for the advertisement not only of the city but of Southern California.

The cost of The Times for a week will be 20 cents, postage prepaid. Think of it, six great satisfying numbers full of illustrations and then, to top them, the greatest newspaper in the world, the Sunday Times, all for 20 cents, postage prepaid. It's a wondrous opportunity to spread all over the country the knowledge of how Los Angeles does things.

LETTERS TO THE TIMES.

[The Times freely publishes the views of correspondents without holding itself responsible for writers' opinions. Be brief, write plainly, state clearly. The space of 250 words, on the average, is sufficient for the point. Well-written letters are liable to be declined merely on account of their length.]

Deal Fairly With Teachers.

LOS ANGELES, April 10.—[To the Editor of The Times:] The present unfortunate circumstances connected with the financing of the public school funds of Los Angeles, recall to mind a financial trouble relative to public school funds during the writer's service as grade teacher in the public schools of New York City.

In the fall of 1898 the salaries of the teachers of New York City were not only reduced $100 to $200 per year, but were also held up from November to February. However, when matters were finally adjusted and payments of salaries were resumed, teachers were paid in full as per pay roll before reduction in salaries, together with interest. Many teachers had suffered embarrassments and great inconvenience, but these were soon forgotten when, in 1900, the Davis bill became a law, increasing and permanently fixing teachers' salaries.

The same law provides an annual increment of $40 for grade teachers, upon approval of their year's work. Besides this, for teachers of mixed classes with larger percentage of boys, and teachers of classes composed wholly of boys, $60 per year is received in addition to the regular salary in twelve installments.

If, at the end of this year, the teachers of Los Angeles have not received their promised salaries in full, let us hope that they will receive not only the deficit in due time, but increase of salaries and tenure.

There was great rejoicing in the New York City schools when its Board of Education declared for tenure of office for its teachers. Under this system the causes for which a teacher may be dismissed are two, namely, incompetency and misconduct. By so reducing the causes for dismissal, there is little tendency on the part of complainers to go to authorities for the purpose of having teachers discharged for minor offenses, or summarily dropped on account of lack of funds.

Of course there are objections to tenure, and in some instances it may work to the disadvantage of the schools, but these are insignificant in comparison with the greater wrongs done through uncertainty. A teacher discharged from one school finds it difficult to secure a position in another, particularly if she is much above forty.

Los Angeles boasts superior schools and teachers. To have the former she must retain the latter. High standards cannot be maintained without efficient teachers, and in order to secure and keep them it is necessary to offer not only salaries commensurate with their work, but the protection of tenure.

NANA L. NASH.

No. 2629 Grant street.

Shortest Line to New York

Via Chicago, via St. Louis or via Cincinnati is the Pennsylvania, with through trains leaving those cities at convenient hours. For time and particulars about fares write M. F. Van Horn, district passenger agent, Los Angeles, or call at new passenger office, 672 S. Main st.

LANTERNS LEFT BEHIND.

Thousands Intended for Los Angeles and San Francisco Fail to Arrive from Orient.

Most of the larger business blocks along Broadway, Spring and Main streets will be elaborately decorated during fleet week.

The contractors for the civic work have experienced some difficulty in obtaining 5500 Japanese lanterns, the number required to go over the electric light globes along these principal thoroughfares.

A San Francisco firm ordered a large consignment from Japan, which was expected to come in on the Manchuria. To the dismay of both San Francisco and Los Angeles business people, that steamer arrived a few days ago with not a single lantern.

The local contractors have been doing much hustling the past day or two, and have obtained 4000 lanterns. They say they will have the full number before the fleet gets here.

FOR NEW YORK BLUEJACKETS.

The New York Society is preparing a welcome for all sailors from that State upon their arrival here. President Francis G. Haley has secured a large tent, which will be used as a reception place in Chutes Park, near the entrance. The women of the society will be on hand, and will distribute light refreshments, as well as a New York special button. It is the intention of the society to make a formal visit to the battleships and greet the bluejackets from their native State there.

Looks Well-- But:---



You've heard it said of certain men—"He makes a good impression at first, but he doesn't wear." In other words, the better you come to know that man, the less you think of him.

Same may be said of certain clothing. It looks well at the start BUT IT DOESN'T WEAR. It's made to please the eye—and as a rule the dealer cares little how long it lasts, so long as he makes a generous profit on the sale.

There's just the difference between B. & K. made to measure clothes and the other kind. We depend upon our customers to come back season after season and year after year; that's the backbone of our business. To keep them coming, it's necessary for every suit to be made right. One of the superior features of our tailoring is the excellence of linings and interior workmanship, which not only gives you a perfect fit today but holds the shape of your coat, making its dressy appearance permanent.



One Week More Then Easter and the Coming of the Big Battleships

Place your order tomorrow if you want your new suit ready in time. With our big force of tailors, we're prepared to turn out rush orders without slighting the smallest detail.

Suits to Order $20 to $50

All the stylish new weaves and shades to select from.

MAIL ORDERS carefully filled. Send for samples and self measurement blanks.

Brauer & Krohn

"Tailors to Men Who Know"

128-130 S. Spring 114½ S. Main

Corner Fifth and Spring



Facts About the Cudahy Ranch

The CUDAHY RANCH is within the six-and-a-half-mile circle from the city's center.

It is closer than Pasadena. It is closer than Dolgeville.

It is no farther away than Hollywood.

Some parts of the city proper are farther away than the CUDAHY RANCH—which adjoins the city limits.

It takes just twenty minutes to go to the CUDAHY RANCH from Sixth and Main Streets—on the Whittier car line.

Even quicker time than this is made on the Southern Pacific and Salt Lake Railroads.

The CUDAHY RANCH is the last remaining large body of land near the city which is available for general farming purposes.

Today the CUDAHY RANCH is being sold in acre tracts—in a short time the buyers of these tracts will be cutting them up into building lots (five lots to an acre) and selling the single lots at present acre prices.

CUDAHY RANCH lands, within six and a half miles of Los Angeles, will be priceless within a few years.

Every acre on the CUDAHY RANCH gets over 75,000 gallons of water a month.

—and prices today range from $400 to $500 an acre. Do you realize what this means? Fertile land, with free water, not over six and a half miles from Sixth and Main streets?

The postman, the grocer and the butcher deliver at your door every day.

CUDAHY RANCH lands are ideal for general farming, truck gardening and poultry raising.

CUDAHY RANCH lands will give the city man an opportunity to experience the joys of suburban life.

CUDAHY RANCH lands for an investor offer opportunities for splendid profits in the near future.

The growth of Los Angeles is toward the CUDAHY RANCH.

Contemplated improvements of highways and increased transportation facilities will make the CUDAHY RANCH superior to every other residential section.

The residents on the CUDAHY RANCH enjoy the social advantages of the city and the free, open, healthful life of the country.

There is money to be made on the CUDAHY RANCH.

The soil is a light, sandy loam. Many crops grow without irrigation.

The CUDAHY RANCH is worthy of investigation by every person with money to invest. No matter whether you want land for business purposes, or which to build a home, or for investment, you should invest on the CUDAHY RANCH now.

The prices today range from $400 to $500 an acre—one-quarter cash, balance long time.

Buy on the CUDAHY RANCH and you are right at the city's gate—with every social advantage—churches, schools, etc.

Go down and see the CUDAHY RANCH today.

Whittier cars run hourly on the even hour from the Pacific Electric depot. Get off at Baker Station, where vehicles will meet you and take you over the property.

Main 8804 Home F5393

Cudahy Ranch

JAMES R. H. WAGNER, Manager.



FREE RIDE To Redondo and return to Los Angeles

FREE AUTOMOBILE RIDE AROUND REDONDO

25 PER CENT GUARANTEED INCREASE

ONLY $90 PER LOT; $4 DOWN, $4 PER MONTH

No interest, no taxes. Large lots in the beautiful Redondo Ocean Villa tract, size 50x150 feet; 25 per cent. guaranteed increase in one year or money back plus 6 per cent. per annum interest. Fertile soil, plenty of pure water, and finest of climate. Redondo is the best seashore suburb of Los Angeles, and the Redondo Ocean Villa tract is close to Redondo. Electric railway now building to the tract. Redondo has a grand future and is growing wonderfully. Don't delay. Price will soon be advanced. No cheaper lots can be found around Los Angeles. Only $90 per lot, $4 down, $4 per month; no interest; no taxes. Three electric railways now running from Los Angeles to Redondo. Mr. Huntington's $1,250,000 electric power house at Redondo has just been completed. It is a grand sight to behold. No trouble to answer questions. Don't send any money. Simply write. Free excursions every 20 minutes every day.

References: Consolidated Bank of Los Angeles and our many satisfied customers. Our capital is $100,000. Incorporated under laws of California. We have a few lots in the original Redondo Villa tract for $150 per lot; will soon be $200.

Illustrated prospectus, map, sample contract and full information mailed free upon application. You don't even need to send a postage stamp. Simply fill in and mail us this corner coupon. Don't delay—Los Angeles is the Paradise of America, and the beautiful Redondo Ocean Villa tract will be a choice suburb. Write today.

Address

LOS ANGELES SECURITIES CO.,

124 South Broadway.

(Ground floor, Chamber of Commerce building.)

Los Angeles, Cal

LOS ANGELES SECURITIES CO., Cal.
124 S. Broadway, Los Angeles, Cal.
Please send me illustrated prospectus, map, sample contract, etc., free of any expense to me.
Name .....
Street .....
Town .....

Men's Clothing Clothes for Men and Young Men.

—DESMOND'S—

Corner Third and Spring Streets

14 and 18K WEDDING RINGS MAD-WHITNEY

Finest Display of OSTRICH PLUMES and Feathers in Los Angeles. Prices that are not duplicated. MARVEL MILLINERY 341-343 South Broadway



IT WILL PAY

Any one contemplating building should visit our show rooms, 108 East 3rd street.

WESTERN ART TILE WORKS

Factory Tropico

THE HEIDELBERG

154-156-158-160 N. Spring

THE NEW BASEMENT

Spring styles just in

BIG SEER ON PEAK.

(Continued From Second Page.)

...idea of the marvelous skill re... was to finish it—or can we?

...its large mirror, for such it is in ... has a concave-parabolic surface; ... five feet in diameter, is eight ...es thick, weighs 2000 pounds and ...2300 square inches of reflecting ...face. The machinery for grinding ... polishing it was specially made ... it by Prof. Ritchey.

...ve other smaller glasses are necessary for the optical equipment of this ...t telescope, each of which is about ...ven inches in diameter. Three of ...se glasses have convex-hyperbolic ...aces and two of them are optical ...ss.

...e optical parts were all made in ...adena. The mountings and ma...inery which carry the glasses, in...ding the metal base, the polar and ...claration axes, together with the ... weigh nearly fifty tons. The



G. W. Ritchey, ...nomer and superintendent of instrument construction.

...t polar axis on which the telescope ... turns east and west is a magnificent ...forging of nickel steel and alone ...hs a little more than four and ...half tons.

...e driving clock, that delicate ...hanism which turns the telescope ...o follow the apparent moving ...ens, stands nearly six feet high, ...the great worm-gear by means of ...ch the clock-motion is communi...ed to the telescope, is ten feet in ...meter and has on its rim 1020 teeth. ...is huge instrument, and its acces...es, dome, etc., are to be actuated ...y Fortson electric motors. The tube ...n be quickly turned north or south, ...st or west to find any desired celes...l object; still another set of motors ...ves the telescope an extremely small ...ular motion in all directions for ...e accurate setting or pointing; ...another automatically winds the ...ll driving clock and still others ...ve to the dome all the various move...nts required by the observer.

MECHANICAL PARTS.

...has been the aim to make this in...ument move, as nearly as possible, ...smoothly as the earth turns on its ...is. This is the special mission of the ...k work and great worm-gear. Of ...e this is not absolutely attainable, ...t it is believed that this particu... mechanism more nearly reaches ...e desired goal than any other ever ...constructed. The gear wheel and ...ch were not only cut as finely as



Clement Jacomini, ...foreman of instrument shops.

...ables, they were in addition, cut, ...ound and polished with rouge and ...d under the keenest observations of ...e microscope, to less than the 1-10,... ...of an inch, and that it may al... ...be in condition to do its best ...k is installed for its special use a ...for the sole duty of which is to keep ...cleaned and polished to perfection ...at all times.

...e moving parts rotate toward the ...st, and weigh twenty-four tons. ...ther feature which it will be of in...est to know is that this enormous ...ght does not rest wholly on the ...ir bearings but is floated in a bath ...f mercury so that friction is reduced ...to a minimum. It is the heaviest tel...scope in existence, but as a matter of ...fact the smoothest and easiest ...ly constructed parts are as ...perfect in action as are the works in the ...finest chronometers.

...The dome and building, weighing ap...proximately 250 tons, were taken to the ...top of Mt. Wilson in small parts, but ...the telescope there are a number of ...pieces which weigh as much as five ...tons each and special arrangements ...had to be made to handle them. When ...finished and cased the great glass will ...weigh fully two tons. The old trail ...has been widened to nine feet and an ...electric truck specially constructed for ...the task, and it is hoped to have the ...instrument set up and observations in ...operation in the autumn of the present ...year.

...The very complete and unique special ...equipment has been installed on the ...mountain having for its intention the ...heating of the building and the dome ...at night. The walls are double and ...the roof is protected from the direct ...rays of the sun with canvas which is ...stretched on a frame work of iron. ...It is perfectly ... sixty-inch ... used for this lies in the fact that ... temperature varies up to 25 deg. ... the twenty-four hours of the ... day and this difference would ... assuredly affect the machinery ... especially the glasses. By means ... of special protection the difference ... is reduced to less than 3 deg. ... this small variation would so ... the mass of glass of which the ... reflector is composed that ... been inclosed in a specially de... compartment and connected ... refrigerating plant which



he
nch

ANCH lands
city man an
o experience
burban life.

ANCH lands
or offer op-
for splendid
near future.

of Los Ange-
the CUDAHY

ed improve-
ways and in-
portation fa-
ake the CUD-
H superior to
r residential

nts on the
ANCH enjoy
dvantages of
he free, open,
of the coun-

money to be
e CUDAHY

a light, sandy
crops grow
tion.

HY RANCH
investigation
on with mon-
No matter
want land for
purposes, on
ld a home, or
nt, you should
e CUDAHY

today range
$500 an acre
cash, bal-
e.

e CUDAHY
you are right
gate — with
advantage—
ools, etc.

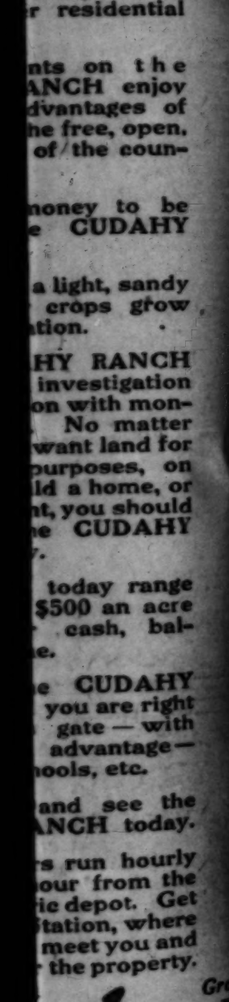
and see the
ANCH today.

s run hourly
our from the
ic depot. Get
tation, where
meet you and
the property.

ch

P.E. R
Sixth &
Ma

ger.



14 and 18K
WEDDING RINGS
H. J. WHITLEY CO.
ASK TO SEE
THE NEW BROWN STYLE
Spring styles just received

Finest Display of
OSTRICH PLUMES
and Feathers in Los Angeles
that are not duplicated
MARVEL MILLINERY
241-243 South Broadway



T WILL PA
y one contemplating building
it our show room, 729 South
WESTERN ART TILE WORKS
Factory Trojan.

THE HU
154-156-158-160 N. Spring St.
THE NEW BROWN STYLE
Spring styles just received

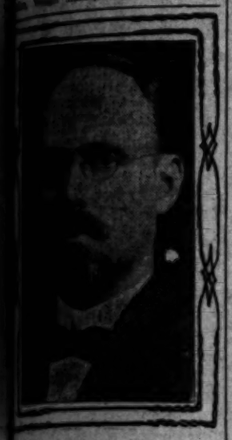
BIG SEEER ON PEAK.

(Continued From Second Page.)

...ion of the marvelous skill required to finish it—or can we? ...This huge mirror, for such it is in fact, has a concave-parabolic surface; is five feet in diameter, is eight ...inches thick, weighs 3600 pounds and ...has 200 square inches of reflecting ...surface. The machinery for grinding ...and polishing it was specially made ...for it by Fred. Ritchey.

...Five other smaller glasses are necessary for the optical equipment of this ...great telescope, each of which is about ...three inches in diameter. Three of ...these glasses have convex-hyperbolic ...figures and two of them are optical ...flats.

...The optical parts were all made in ...Pasadena. The mountings and ma...chinery which carry the glasses, including the metal base, the polar and ...declination axes, together with the ...dome, will weigh nearly fifty tons. The



G. W. Ritchey,
...and superintendent of instrument construction.

...polar axis on which the telescope turns east and west is a magnificent forging of nickel steel and alone ...is a little more than four and ...half tons.

...driving clock, that delicate ...mechanism which turns the telescope ...to give the apparent moving ...stands nearly six feet high, ...and its great worm-gear by means of ...which its clock-motion is communicated to the telescope, is ten feet in ...diameter and has on its rim 1020 teeth. ...This huge instrument, and its accessories, ...dome, etc., are to be actuated ...by various electric motors. The tube ...can be quickly turned north or south, ...east or west to find any desired celestial ...object, still another set of motors ...serves to sweep an extremely small ...field rapidly in all directions for ...exact centering setting or pointing; ...while automatically winds the ...great driving clock and still others ...perform all the various movements ...under the observer.

MECHANICAL PARTS.

...It has been the aim to make this instrument move, as nearly as possible, ...exactly as the earth turns on its ...axis—this is the special mission of the ...driving clock and great worm-gear. Of ...course this is not absolutely attainable, ...but it is believed that this particular ...mechanism more nearly reaches ...the desired goal than any other ever ...constructed. The gear wheel and ...worm have been not only cut as finely as



Clement Jacomini,
...foreman of instrument shops.

...they were in addition, cut, ...ground and polished with rouge and ...under the keenest observations of ...astronomers, to less than the 1-10,000 ...part of an inch, and that it may always be in condition to do its best ...work it is installed for its special use a ...corps of men, the sole duty of which is to keep ...it clean and polished to perfection ...at all times.

...The massive parts rotate toward the ...east and weigh twenty-four tons. ...The feature which it will be of interest ...to know is that this enormous ...weight does not rest wholly on the ...bearings but is floated in a bath ...of mercury so that friction is reduced ...to a minimum. It is the heaviest telescope in existence, but as a matter of ...fact, given the smoothest and easiest, ...for the many mechanical parts are as ...carefully constructed and as correct in ...their action as are the works in the ...finest chronometers.

...The dome and building, weighing approximately 1000 tons, were taken to the ...summit of Mt. Wilson in small parts, but ...in its entirety there are a number of ...pieces each of which weigh as much as five ...tons and special arrangements ...had to be made to handle them. When ...finally erected the great glass will ...have a total weight of two tons. The old trail ...has been widened to nine feet and an ...entirely new road specially constructed for ...the transportation of the telescope, and it is hoped to have the ...instrument set up and observations in ...progress by the autumn of the present ...year.

...The most complete and unique special ...observatory has been installed on the ...summit, having for its intention the ...protection of the building and the dome ...and the instrument. The walls are double and ...the space is protected from the direct ...rays of the sun with canvas which is ...supported on a frame work of iron ...which surrounds the whole structure. ...Owing to this fact in the fact that ...the temperature varies up to 25 deg. ...during the twenty-four hours of the ...day, and this difference would ...greatly affect the machinery ...and especially the glasses. By means ...of special protection this difference ...is reduced to less than 3 deg. ...The small variation would no ...doubt affect some of the glasses of which the ...objective is composed that ...is inclined to a specially de...signed apartment and connected ...with the observing piers which

...is automatically operated by a special dynamo, which, if the temperature rises so little as a quarter of a degree above the established point the apparatus will immediately go into action to bring it down again.

WHAT IS EXPECTED.

It is worth while to know what may be expected of this magnificent telescope. By astronomers, stars are divided into so-called magnitudes, depending on their apparent brightness. Commencing with those of the first magnitude they are visible to the naked eye down to and including those of the sixth magnitude, those of lesser brightness must be viewed artificially. The faintest stars that can be seen in a twelve-inch refractor telescope are of the fourteenth magnitude, while the forty-inch refractor shows stars as faint from sixteen and one-half to the seventeenth magnitude. With the twenty-four-inch reflector, with seven hours' exposure, stars were shown on the photographic plate which were of eighteen and one-half magnitude. It is perfectly safe to assert that the sixty-inch reflector will photograph stars as faint as the twentieth magnitude, and considering the great transparency of the atmosphere on Mt. Wilson under favorable conditions, and the consequent long exposures which will be possible there, it is not improbable that stars as faint as the twenty-first magnitude will impress their image on the photographic plate.

It was about the year 1854 that the reflecting telescope was first used with marked success in photographic work. A thirty-six-inch telescope was used, the one afterward given to Lick Observatory, and now in use there. For one

photograph made with its aid, its maker, A. A. Common, received the gold medal of the Royal Astronomical Society. Encouraged by his success, he immediately began on a sixty-inch glass, which, some two or three years ago, was purchased by Harvard. It is, however, mounted in the open air, and, because of the lack of rigidity in this mounting, cannot be successfully used in photography, and is of value only for visual work.

PROF. RITCHEY.

The sixty-inch reflecting telescope of the Mt. Wilson Solar Observatory, including the mounting, and the steel dome and building, with the many unique features which are here used for the first time, were designed, and their entire construction carried out, by Prof. G. W. Ritchey; the glasses also, including the sixty-inch silvered-glass parabolic speculum, and the five smaller accessory glasses, were polished and shaped here under his immediate supervision, by men trained by him for this work. All this is the culmination of years of the closest observation and study. Starting out as an optician, his knowledge along these lines enabled him to overcome difficulties that otherwise would have seriously handicapped him in his efforts.

It was in his own home in Chicago that he made his first large reflector, a twenty-four-inch glass, making it, and setting it up, at his own expense, to prove his theory that results not possible in the use of a refractor could be arrived at with a reflector. It was there that Prof. Hale became converted to his idea, won by the eager young apostle of the theory. The Yerkes Observatory at Williams Bay (connected with the University of Chicago,) Prof. Hale being then director, offering him a professorship, he accepted, taking his glass to that observatory. Nine years of waiting elapsed before it could be permanently mounted there for photographic work, and the results then obtained in its use determined many points in the construction of the present sixty-inch glass.

While connected with the Yerkes Observatory, Prof. Ritchey perfected a scheme for adapting the forty-inch visual refractor there to the direct photography of the moon, star clusters, etc. The experience which he gained in photographic work with this refractor—the largest telescope of its kind in the world—led to the development of many of the unique features which have been embodied in the design of the sixty-inch reflector.

No great accomplishment in science comes by accident, and this has meant close application to minutiae of detail such as is possible only to a mind of the finest fiber, and, combined with this, wearying months and years of mechanical labor, for he has not only thought out his idea, but has wrought it out as well. All that he dreamed and thought is his earlier years, all that was learned at Yerkes, all that has been gained through the experience of others has been put into the construction of this telescope, and in its successful installation on Mt. Wilson will be proved the worth of his life work. Prof. Hale, who is an authority in solar work, and a brilliant observer of note, has left the department of stellar and nebular photography to Prof. Ritchey, and it is believed that by this glass vast knowledge will be added to the world's store through his photographs of nebulae and stars for which it is specially designed. Quiet and modest to a degree, as his friends all know, through all these years of toil and waiting, he has held with unwavering persistence to his one idea, and its success is but another proof that the world's marvels are brought to pass by the dreamer of dreams, the man faithful to his vision.

ROYAL SPANISH TOMBS.

Most Gorgeous Burial Vaults in the World—An Ancient Ruler on View Daily.

The Escurial in which for nearly three centuries the Kings and Queens of Spain have been buried is said to be the most gorgeous burial vault in the world.

It is an octagonal chamber, thirty-six feet across, with its walls, save where the coffins stand, entirely overlaid with precious marbles. The staircase which leads to it is of marble with jasper walls. The general effect is unspeakably splendid. In the midst of this magnificence are the massive black marble caskets let into the walls, containing the bodies themselves. They are all exactly alike, inscribed simply with the names of the different kings and queens. There is room for just six more monarchs and their consorts.

Of another character altogether is the vault devoted to Spain's royal children—princes and princesses. Here white marble rules, and very charming are some of the effigies over the tombs. The local name for the vaults is "the place of the little angels," and though many of the princes who lie here were not at all angelic in their lives the impression left by the white marble wings of the statues is one of spotless purity.

One unfortunate Spanish King, Don Jaime II. of Aragon, is daily on view in the cathedral of Palma, in Majorca. The sacristan of the place takes you to a yellow marble monument in the choir, opens a cupboard, and pulls out a very ordinary coffin with a glass lid. As poor Don Jaime died in the fourteenth century, he is not now at all a lively spectacle. His mummy is made gay, however, with imitation royal robes—cottony ermine, and so forth.—[Tit-Bits.

A Wife's Pleasure.

Mrs. Belle De Rivera, president of the Equal Suffrage League of New York, said at a recent dinner:

"We'd have had the suffrage, we women, long ago, were it not for that, where women are concerned, men are inclined to be a little unfair, a little churlish.

"Their treatment of women is on a par with old Hiram Doolittle's treatment of his wife. He made her keep a cash account, and he would go over it every night, growling and grumbling like this:

"'Look here, Hannah—mustard plaster, 50 cents; three teeth extracted, $2. There's $2.50 in one day spent for your own private pleasure. Do you think I'm made of money?'"—[Exchange.

The Popular "Nemo" Corsets

We have recently received a complete shipment of late models in "Nemo" corsets. Styles suited to stout, medium and slender figures. We employ expert fitters, who will assist you in seeing that you get just the model which is best suited to your figure. First select your corset, as a foundation—then your Easter Gown.

VILLE DE PARIS
317-325 SO. BROADWAY — 314-322 SO. HILL STREET
A. FUSENOT CO.

$5 Lingerie Waists $3.50

We have selected from our splendid stock a special line of white lingerie waists, which will be on display and sale tomorrow. The lot is made up of fine white lawn waists, in lingerie effects—materials are very sheer, some of them soft finish, beautifully trimmed with lace, embroidery, tucks and hemstitching; mostly with short sleeves. These waists are worth fully $5—choice tomorrow $3.50.



Imported Model Hat From Our Millinery Department

Sumptuous Apparel For Spring and Easter

Costumes
Suits and Dresses...

Exclusive Styles for Spring and Easter

We are showing the latest novelties in costumes, suits and wraps for Spring and Easter. Many of the models are exclusive with us. Popular creations and extreme novelties from New York and foreign markets—all reasonably priced.

If you wish to be absolutely sure of style, fit and quality, "Ville" Garments leave nothing to be desired.

Tailored Suits from $18.75 up to $100.

Silk Princess Dresses from $22.50 up to $75.

Reception Gowns from $35 up to $125.

Evening Costumes from $30 up to $150.

We show tomorrow morning a lot of separate Prince Chap coats—in stripes, checks and novelty worsteds. These coats are unlined—made with patch pockets, in single and double breasted styles.

$10.00 Coats, Special Monday at $7.25

$12.00 Coats, Special Monday at $8.50

$14.00 Coats, Special Monday at $10.50

The illustration shows a demi-costume of Novelty mono-striped Voile; in Copenhagen blue, Raspberry and Reseda Green, an exact duplicate of one of Paquin's exclusive models. Made with butterfly sleeves, trimmed with applique and vest effect of Persian embroidery and Valenciennes lace.. Coat is lined with fine quality taffeta. Skirt trimmed with applique and self-folds—made over taffeta silk drop. Price is $115.

Black Dress Goods

Black Voiles are among the popular dress materials the present season. We show them in a broad variety, both plain and striped effects, from 42 to 46 inches wide, at $1.00 to $2.50 a yard.

Black Mohairs in plain and fancy, from 45c to $2.00 yard. Widths are from 40 to 54 inches. All wool black Taffeta and Panama—a full range of qualities and widths from 50c a yard up.

Exclusive dress patterns in plain and novelty black materials, suitable for calling and reception gowns—usually only one of a kind. Moderately priced.

Our Special $1 Silks

We show tomorrow morning an entirely new line of Novelty Silks, in the latest Spring shadings—hairline stripes and pin checks; especially adapted for shirt waist suits and separate waists. The price is $1.00 a yard.

We are continuously receiving new shipments of Foulard Silks—latest styles in all the popular colorings. Showerproof Foulards are a specialty with us—24 inches wide, from 85c to $1.50 a yard.

The demand for Pongees this season is unprecedented. We show complete lines in plain and novelty effects. Our own direct importation, from 85c to $3.75 a yard.

Dress Trimmings

We show tomorrow morning a special lot of fancy gilt and silver effects in applique trimmings and bands—some in combination with Filet and Soutache. Values up to $2.75, at $1.75 a yard.

Another lot of fancy dress trimmings, in the popular Persian colorings; also gilt and silver bands, festoons, ornaments and edgings. Values up to $7.50, at $2.75 a yard.

$18 Necklaces $6.75

On sale tomorrow, Monday, sterling silver necklaces and lavallieres, set with beautifully cut rhinestones, regular price up to $18.00 each. Choice at $6.75.

New Wash Goods

Tussah silk mixtures, rich in appearance; particularly adapted for coat suits and separate jackets. Shown in pongee grounds, with large coin dots; also two-tone striped effects. Price is 75c a yard.

Fine white Persian lawn, 33 inches wide; quality regularly sold at 25c. On sale Monday at 15c a yard. Especially desirable for children's wear, as well as women's dresses and waists.

Fine quality nainsook; 36 inches wide; quality sold regularly at 35c a yard. Special Monday only at 18c a yard. Not over 12 yards to a customer.

Arabian Net Curtains

Spring house-cleaning calls for additional curtains. We offer this week special values in Arabian net curtains—values that should appeal to all economical housekeepers.

$2.50 ARABIAN NET CURTAINS AT $1.75 A PAIR.
$2.75 ARABIAN NET CURTAINS AT $1.95 A PAIR.
$3.25 ARABIAN NET CURTAINS AT $2.50 A PAIR.
$4.00 ARABIAN NET CURTAINS AT $3.00 A PAIR.
$4.50 ARABIAN NET CURTAINS AT $3.50 A PAIR.
$5.50 ARABIAN NET CURTAINS AT $4.25 A PAIR.

The sale of Oriental rugs at one-third less than regular prices will continue this week.

25c Embroideries 12½c
In The Bargain Basement

Special sale of embroideries—Monday only—at 12½c a yard. Regular 20c and 25c values. In the lot will be about 10,000 yards of fine and wide edgings and insertions, in beautiful patterns—designs that will wear well. Widths of edgings range up to 8-inches; insertions up to 3 inches wide; on sale Monday at 12½c a yard. No phone orders filled.

The New Gloves For Spring and Easter

We are sole agents in Los Angeles for the celebrated "Reynier" kid gloves, made in Grenoble, France. Spring shipment of the "Reynier" gloves arrived about one week ago, enabling us to show all the latest novelties in time to supply Easter demands.

16-button glace at $4.00, in a wide range of shades—including gray, maize, mode, castor, tan, brown, pink, blue, cream, pearl white and black.

In 12-button glace we show staple shades, white and black, at $3.50 a pair. Mosquetaire suede gloves, 16-button length, in black, white, mode, pearl and gray, at $3.50 a pair.

Showing of New Chamois Gloves

We have just received a new stock of chamois gloves, best quality; washable; natural and white, in all the popular lengths.

1-button Chamois Gloves at $1.25 a pair.
Biarritz Chamois Gloves at $1.25 a pair.
12-button Chamois Gloves at $2.50 a pair.
16-button Chamois Gloves at $3.00 a pair.

Millinery
Exquisite Styles
For Spring and Easter

Our display of trimmed hats for Spring and Easter is one of exceptional beauty. Copies of Parisian models, chic and unusual; exquisitely trimmed with rare flowers, foliage, ribbons, wings, etc., together with many original creations from our own work-rooms; making the collection noteworthy. In dress hats, walking, straws, outing and novelty hats, the variety insures a most satisfactory selection.

Copenhagen blue and burnt straw seem to be the popular colorings. For copies of imported models, prices range up to $45.00; but we lay special stress on our showing of dress hats, at popular prices, from $10 to $15, and up to $25.



VILLE DE PARIS
317-325 SO. BROADWAY — 314-322 SO. HILL STREET
A. FUSENOT CO.

Orders by Mail Receive Careful and Prompt Attention.

We have a thoroughly equipped mail order department, for the convenience of our patrons when out of the city, and to supply the wants of those residing at a distance from Los Angeles. Write for samples, prices and other information, which will be promptly furnished.

VILLE DE PARIS
317-325 SO. BROADWAY — 314-322 SO. HILL STREET
A. FUSENOT CO.

STRANGE MEN STILL CURING THE SICK

The East Indian Physicians Hard at Work Repeating Their Wondrous Cures.

Charles S. Aldrich of No. 519 Temple street, long suffering from a chronic stomach, liver and kidney trouble, restored to health by this wonderful man. Mrs. Annie B. Smith of Sawtelle cured of stomach, liver and kidney trouble after many prominent physicians of Oregon had given up her case. Charles Powell of 514 East 5th St., cured of a so-called incurable blood disease. As it was with them, so it may be with you.

No charge save cost of medicine, our fee for consultation or examination, $1.00.

Offices, 584½ So. Broadway. Hours from 9 a. m. to 8 p. m. If you cannot come, write.

Colyear's

The New Furniture Store.
Cheapest place in town to buy Furniture, Carpets, Stoves, Etc.
509-511 SOUTH MAIN STREET.

GIRL STIRS NAVY.

(Continued From First Page.)

Commander R. J. Louis of the naval reserve and of this city.

Encouraged by him, she wrote to the commandant of the navy yard at Vallejo.

Coming from a young woman of 17, the dignity of it was great.

"I have been told," she said in the letter, "that the United States cruiser California is undermanned and that the recruiting department has experienced trouble in gaining recruits. The lack of enthusiasm and appreciation of the navy are directly the cause of the scarcity of men for the service. The boys feel themselves isolated. Few people outside of their families interest themselves in the welfare of the blue-jackets. Sometimes they receive a welcome and sometimes not."

She told him, what is probably a fact, that this organization will be followed by others in different States.

She received a reply from the chief clerk at the navy yard who told her that the commandant could not authorize anything of the kind, but that her letter had been "referred to the commanding officer of the California, that he may know the great interest the patriotic young ladies of your locality take in his vessel, her officers and crew."

Capt. Cottman of the California was considerably more enthusiastic than the chief clerk.

He wrote a warm letter back, telling her that he needed five musicians right away for the ship's band. Within a few days he wrote her a second letter in which, among other things, he said:

CAPTAIN'S LETTER.

"Your letter was referred to the Navy Department and I am directed to inform you that the interest manifested by you in the manning of the California is appreciated and that combinations in civil life, such as you propose, with a view to increasing the enlistments in the navy should receive every encouragement."

He courteously explained, however, that it could not be guaranteed that all her recruits could be sent to the California. He explained that no enlistments are made for any certain ship. Recruits are enlisted for four years and sent to the training stations until they qualify for transfers to a cruising ship. Upon transfer to a cruising vessel their further advancement depends entirely upon their conduct and ability.

"But," he continued, "I am directed to inform you that requests from any man enlisted through your efforts to go to the California after completing his training at Yerba Buena Training Station will receive most careful consideration."

After this, Miss Gladys wrote directly to Capt. Cottman outlining her plan. She suggested that a little badge of "loyalty" be presented by her honorary crew to every sailor enlisted by them.

In her enthusiasm, she even magnanimously volunteered to furnish recruits to all other depleted warships and to act "as Reception Committee to any and all United States battleships arriving off the Pacific Coast."

It is plain that Miss Gladys intends to live the strenuous life. No one able-bodied person is safe. If you don't look out, she'll have you in the navy.

Capt. Cottman wrote again, making a few suggestions of his own about the appointment of committees to perfect the organization of the "honorary crew." He seems to take the liveliest possible interest.

One may imagine, however, that he smiled a little as he wrote the following kindly note:

"Regarding your desire for the honorary crew of the cruiser California to act as Reception Committee to the battleship fleet, I would suggest your writing to the Chief of Staff, battleship fleet, U.S.S. Connecticut, also to the Governor of California."

He evidently thought that that one small, if enthusiastic, girl had cut out a pretty big job to receive sixteen battleships, not to mention a torpedo flotilla and some miscellaneous supply ships.

The navy officers are evidently eager to find so pleasant a way of opening the respectable homes of Southern California to the forlorn and often homesick sailor boys, who are mostly decent, clean young fellows—ashore for a few hours' liberty and nowhere to go.

During the recent visit of the "pathfinder" fleet, Capt. Cottman and Miss Gladys met at Venice at a dance, and the commander of the California was so interested in the girl's plans that he is said to have almost lost consciousness that the dance was in progress.

"Since receiving the virtual sanction of the Navy Department, Miss Lewis has told the plan to several of her friends of the Polytechnic High School and to Principal Francis.

With suggestions for some modifications, the idea has met with the greatest enthusiasm.

"I wish it to be particularly understood that the 'honorary crew' will further recruiting only in so far as the prospective recruits are fitted for the service," said Miss Lewis. "We do not intend to persuade any young man to enter the navy when he is technicality inclined, and where that inclination would better suit his future on land.

"However, there is a demand for skilled workers and even musicians in the navy, and those young men who feel that their future would be bettered by a knowledge of naval training, and a better acquaintance with the world at large, or who wish to perfect themselves as engineers, electricians, carpenters, etc., will be aided in their designs and recruited by us, or referred to headquarters for further information and advice about the service. Many of the California Native Sons wish to secure a larger knowledge of the world, and this will place before them the opportunity.

"The Naval Board at Washington is only too glad to accommodate every member of the crew with government launch transportation to and from all battleships. A communication to this effect was sent to Capt. Cottman, and he expected, on the recent visit of the cruiser California, to have had the pleasure of entertaining on board every member of the 'honorary crew.'

"The proposition of our crew is not at all to be confined to California, as regards the idea. We sincerely desire that our sister States will decide to form organizations, using this crew as a precedent.

"The men of Admiral Evans's fleet will carry the idea back with them to the Atlantic, no doubt, and they will never forget us here in the Far West."

Defined "Grass Widow."

Presiding Elder G. A. Lenhoff of the Macon district tells this story of the late Bishop W. W. Duncan of the Methodist Episcopal Church:

"When Bishop Duncan first went to Texas to preside at a State conference there he was suffering severely with hay fever. He was of a nervous disposition and referred to his malady with such frequence that it became a bit tiresome to the preachers. A brother got up to make a report and in the course of it he used the term 'grass widow.'

"'Grass widow!' cried the bishop; 'I've heard that expression used half a dozen times since I've been here. I never heard it before. Will you please tell me, sir, what grass widow is?'

"The offending brother looked as calm and as serious as an undertaker during the storm of laughter which the bishop's speech had developed. When things quieted down he said, very gently:

"'A grass widow, bishop, is a woman

$500,000.00

Largest Ever Handled on this Coast

THE 5th STREET STORE

Not in the realm of Western merchandising has such a mammoth bankrupt stock ever been handled before by an individual house. Never did a store fail with a cleaner or choicer line of merchandise on hand than the Central Department Store. Almost every line of dry goods is represented. Qualities in every instance beyond question, and not an article a year old. Our entire organization has been materially strengthened to adequately handle the immense business attending this sale. Your wants will be promptly attended to tomorrow by experienced salespeople. Don't mind the crowds.



Wash Goods

Latest Spring Effects

15c Dress Lawns 8½c
New spring lawns in dotted, striped and figured designs; attractive colors; 15c quality. Priced for Monday at 8 1-3c.

20c Swiss and Nainsook 12½c
Latest designs in fancy dotted swisses and checked nainsook for summer waists and dresses; sold regularly at 20c, Monday, 12½c.

15c Dress Ginghams 10c
Superior quality of new dress ginghams in stripes, plaids and plain colors; actually worth and sold for 15c a yard. Monday 10c.

15c Fancy Percales 10c
New figured designs, stripes, rings and dots in light and dark percales; Spring fabrics; 15c quality 10c a yard.

35c Linen Suiting 25c
Attractive new shades, green, pink, blue, gray, and natural colors in a superior quality of wide linen suiting; 35c value 25c a yard.

Rich Black Silk at About Half

An unprecedented offering from the Central Stock. Not in a decade has such a rich collection of beautiful black silks been offered to the public at such phenomenal prices. Qualities eminently satisfactory. Dependable silks at prices that will appeal to every thrifty woman tomorrow.

50c 27-Inch Jap. Silk 8 to 9 ..... 29c
For one hour only tomorrow black Jap. silk at 29c. Limit 12 yards. Regular 50c value.

75c 36-Inch Lining Taffeta 8 to 9 ..... 47c
Full yard wide lining taffeta on sale 8 to 9 at 47c. Value 75c.

$1.35 27-Inch All Silk Peau de Soie 9 to 10 89c
A black all-silk peau de soie, 27 inches wide. On sale Monday, 9 to 10, at 89c. $1.35 quality.

$1.25 36-Inch Dress Taffeta 93c
Handsome quality of rich black silk from one of the most reliable manufacturers; full yard wide; $1.25 quality 93c.

$1.35 36-Inch Dress Taffeta $1.09
Rich, lustrous, black taffeta of excellent quality on sale tomorrow at $1.09. Originally priced $1.35.

$1.50 36-Inch Chiffon Taffeta $1.19
Heavy black silk, every yard guaranteed; full yard wide. Central price $1.50. Our price Monday $1.19.

$1.75 36-Inch Taffeta $1.35
Reliable quality, lustrous black silk; every yard worth $1.75 Extra special tomorrow at $1.35.

$1.25 36-Inch Taffeta 89c
Full yard wide; all silk taffeta, on sale at 89c. Sold in the Central Stock at $1.25 a yard.

$1.35 36-inch Peau de Soie 97c.

$1.35 21-inch Peau de Soie 89c

Values Unparalleled In Waists

Bankrupt Stock $1.98
$5.00 Waists Now
New silk, net and lawn waists, in a variety of beautiful yoke effects, and fancy fronts, trimmed with lace, medallions, silk bands and embroidery, buttoned in back, short sleeves, handsome colors, ecru, white, pink and light blue, rich color combinations in a variety of plaids, waists worth up to $5. Monday $1.98.



$12.00 Waists $4.98
High-grade waists for less than half, models in baby Irish lace and the new filet mesh net; also taffeta, messaline and China silk waists, a rare collection all sizes and colors, greatest bargain ever known, Monday, waists worth to $12, at $4.98.

500 Waists 50c
$1.50 Values
In this collection you will find the very best grades of $1.50 waists, new styles, in plain white polka dot, figured lawn and madras, long or short sleeves, open front or back, pretty lace and embroidery trimmed fronts, there shouldn't be one left by noon at this price. Come early, $1.50 waists at 50c.

$3.00 Waists at $1.39
The Central Department Store carried all high-grade waists, perfect in every detail of fit and finish; lawn, madras and chambray waists in this lot, new tailored effects or elaborately trimmed models, choice line of plain and fancy colors; $3 waists $1.39.

A $50,000 Stock of Clothing at Half

Spring Styles for Men, Youths' and Boys'
"Central" Stock the Better Grades of Clothing
Men's New $25 Hand Tailored Suits



Strictly hand-tailored and made by the foremost tailors in the country, every suit is worth $25. The Central Department Store carried one of the best stocks of men's clothing in Los Angeles. All of their suits were high grade. This lot for Monday will afford some rare bargains for men who know values, clothing that is right up to the minute in style, single or double breasted. Materials are fine wool serges, and unfinished worsteds, in black, blue and fancy mixtures. Suits not duplicated anywhere for less than $25. Offered Monday third floor, south building, at **$12.50**



Fancy Vests at One-Half
Handsome new summer vests, in choice patterns and popular colors, extraordinary values Monday at half price $1 and $1.50 vests at 50c, $2 and $3 vests at $1, $3.50 and $4 vests $2.

$1.00 Night Shirts 59c
Men's good quality muslin night shirts, nicely trimmed, full cut, all sizes, French neck and with collars, garments that retail regular for $1.00, Monday 59c.

Other Suits At Half Price

Men's $15.00 Suits or Overcoats	$7.50
Men's $20.00 Suits	$10.00
Men's $30.00 Suits	$15.00
Boys' $10.00 Suits	$5.00
Boys' $18.00 Suits	$9.00

Men's $1.25 Shirts 75c
New golf shirts, made of fine madras and percale, neat stripes checks and figured effects in light and dark colors, all sizes $1.25 shirts 75c.

$1.00 Cooper Underwear 69c
The Famous Cooper ribbed, men's undershirts and drawers, all sizes, blue and novi colors, $1 garments at 69c.

Drugs

Bankrupt Stock toilet articles and drugs about half.

50c Malvina Cream	31c
50c Hind's Honey and Almond Cream	31c
50c Rimak Cream de Lias	25c
$1 Face Powder Piver's	69c
25c Satin Skin Cream	12½c
25c High Grade Bay Rum	12½c
25c Violet Witch Hazel	12½c
10c Williams Shaving Soap	5c
25c Dr. Grave's Tooth Powder	12½c
25c Bathasweet Now	15c
25c Holmes's Frostilla Cream	15c

Hair Brushes At Half Price

Hot Water Bottles ... 79c
$2.50 quality; 2 and 3-qt. sizes; one-third the regular value.

$25,000 Stock Shoes On Sale

Men's $4 Shoes ... Women's $3 Shoes $1.69
Central Department Store ... men's $4.00 fine dress shoes ... Styles in patent colt, vici kid ... leathers; welted soles; high ... fords; all widths. An extra ... the sale price Monday.

Women's $4 ... Oxfords $2.25
600 pairs of the famous ... manufacturer. The season's ... every pair stamped "$4.00" by the ... gun-metal and vici kid. New swing ...



$4.50 "Justrite" Corsets

Popular new models in the famous "Justrite" corsets; made for women who desire a perfect fitting and comfortable corset; rich brocade and plain coutil models; medium bust; lace trimmed; with or without supporters; $4.50 values.

$2.25

50c Work Shirts, 8 to 9

Extra quality, medium and heavy weight in men's work shirts; stripes and solid colors; full cut and well made shirts in all sizes; eminently satisfactory quality; 50c value. On sale 8 to 9 Monday ....

35c

65c Linoleum, 8 to 9 Only

Best quality standard English cork linoleum in attractive geometrical and tile patterns; heavy enamel surface; a bargain that should crowd the department tomorrow morning; 65c quality 8 to 9 only, limit 20 yds., at .....

39c

$4 L...

$4.50 pairs of ... 25c cable and ... Arabian; ... centers and ... slightly ...

8 to 9 ... 25c

85c Leath...

Latest effects in large ... gator bags; moire line ... purse; green and blue ... priced in the Central ... sale Monday 8 to 9 only

Dress Goods $1

... assortment of novel- ... in a wide range of ... patterns; correct ... wide widths. Cen- ... $1.75 to $2.50; choice ... $1.00 a yard.

.....$1.95

... chiffon broadcloth in ... seasonal, cream, Nile ... shades; sold in ... stock for $3.50. Our ... $1.98.

..... 11c

... of percaline in all the ... including black and ... yard.

...anvas 15c

... the natural color.

Hardware and China Less Than Half

$20,000 BANKRUPT STOCK

An immense collection of house furnishings—china, glassware and kitchen utensils; Central Department Store bankrupt stock now on sale at half-price. Unlimited opportunities for thrifty women to save.

HAVILAND CHINA DINNER WARE	½ PRICE.
GERMAN CHINA DINNER WARE	½ PRICE.
ENGLISH SEMI-PORCELAIN DINNER WARE	½ PRICE.
DECORATED TOILET SETS	½ PRICE.
WATER TUMBLERS, WINE GLASSES, ETC.	½ PRICE.
GLASS FRUIT BOWLS, PITCHERS, VASES, ETC.	½ PRICE.
FANCY CHINA PLATES, ALL SIZES	½ PRICE.
ELECTRIC PORTABLES AND ELECTRIC FIGURES	½ PRICE.
STATUARY AND ART POTTERY VASES, ETC.	½ PRICE.

75c Cups and Saucers 38c
Pretty decorated Haviland China cups and saucers, while they last tomorrow 38c. On sale in the basement.



25 Feet Garden Hose $2.45
Complete, with solid brass couplings and nozzle; extra quality.

25c Tin Sauce Pans 10c
Mirror finish, extra heavy quality; originally priced 15c to 25c. Now on sale at 10c.

NICKEL PLATED 15c STAND SOAP DISHES...8c
NICKEL PLATED 20c WALL SOAP DISHES...10c
NICKEL PLATED 30c CUSPIDORS 15c

Bankrupt Stock Rugs and Curtains At About

Just In Time For Your House Cleaning Comes This Extraordinary Sale—Artistic New Colors and Patterns

$1.50 2½x5-Ft. Rugs 98c
An extensive collection of heavy, reversible Smyrna rugs in a variety of attractive colors and patterns; oriental and floral; fringed ends; rugs that sold in the Central Stock for $1.50, priced for Monday at 98c. Second floor south building.

$6.00 Lace Curtains 98c Each
A thousand sample lace curtains that sold in the Central Stock to $6.00 a pair. Choice Monday at 98c each. An extraordinary price. White or Arabian Nottingham and Cable Net curtains; allover insertion and Battenberg effects.



$3 Axminster Rugs $1.98
Best quality heavy axminster rugs; 2¼x4½ feet; soft blended colors in artistic designs; rugs that retail for $3.00. Sale price Monday $1.98.

$5 3x6-Ft. Rugs $3.48
New floral and oriental designs in superior quality axminster rugs; attractive color combinations, medallion centers; $5.00 rugs $3.48.

$7.00 9x12-Ft. Rugs $4.98
Extra wearing quality Kymara art rugs; 9x12 feet size; allover and medallion centers; $7.50 rugs now on sale at $4.98.

$15 9x12 Brussels Rugs $9.98
Heavy tapestry Brussels rugs at $9.98.
40c Linen Warp Matting 20c.

Curtains at Half Price
Thousands of pairs of high-grade curtains—imported French nets, Cluny, Marie Louise, La Savoie, Marie Antoinette, Brussels Point and Panel effects; white or Arabian colors. Curtains that were marked low at the original markings offered now at half price. $7.50 curtains, pair $3.75; $9.00 curtains, pair $4.50; $10.00 curtains, pair $5.00, etc.

$30.00 Axminster Rugs $19.98
Best quality Sanford and Smith's Axminster rugs; also body Brussels; 9x12 foot rugs; beautiful colors and designs; $30.00 values $19.98.

Bankrupt Stock

Bargains Without a Parallel

Even in this two-page ad. we can but give you a mere sprinkling of bargains from each department. The entire store is, we might say, decorated with bargains without a parallel in Los Angeles retailing. Every article is seasonable—cleverest Easter styles for just about half price, many staple lines for less than half. In fact, we are just getting into the richest values. The previous days of this sale were preliminary efforts leading up to this grand bargain climax tomorrow. Come with the crowd and profit by the greatest values you've ever known.

THE 5th STREET STORE



75c Women's Leather Belts 37½c

WOMEN'S 25c STOCKINGS 19c.
Fine gauze lisle; fast black; double heels and toes; elastic band top; 25c stockings 19c.

30,000 Yds. Beautiful Embroidery

Widths 15 to 27 in.---Values $1 to $1.50---Monday 25c

Embroidery values that will set a new standard tomorrow: Thousands of yards of fine swiss and nainsook embroidery in a choice selection of exquisite designs; eyelet, embossed and open work patterns, wide margins, well wrought edges and patterns. Be here early Monday. Embroideries worth $1.00 to $1.50 a yard, on sale at.....

$35 to $60 Lace and Embroidery Robes . $15

Lace and embroidery robes, worth to $65, on sale tomorrow at $15. This will create a stir with the fleet festival coming on. Real filet lace, crochet and net lace in white, cream and ecru; hand-embroidered batiste and swiss robes; all of them on sale at $15.

$1 to $2 Allover Embroidery . . . 49c

Sheer nainsook, swiss and batiste allover embroidery, 18 to 24 inches wide; beautiful eyelet, embossed, Anglaise floral and filet designs, richly wrought; a great value in much wanted embroidery, for waists, trimming and dresses; $1 to $2 values, 49c.

A Sensation in Easter Millinery

$15 Dress Hats $9.98

This collection of artistic millinery, includes the latest shapes and trimming effects, new Merry Widow Sailors, and large Mushroom shapes, slightly rolled in front, beautiful trimming effects with taffeta ribbon, roses and foliage, stunning "Merry Widows" of baby Irish lace, trimmed with chiffon ruch around crown and white roses and foliage. Black hats of best quality net, trimmed with silk roses, small flowers and wings. An extraordinary showing of $15 hats Monday on sale at $9.98.



$4 Shapes Now $2.98

New sailors, flats, and pressed blocked shapes, of Milan, chip and leghorn braid; full line of colors, black, white and natural; rare savings Monday, $4.00 shapes, special at $2.98.

75c Choice Flowers 49c

50 dozen of the best French flowers on sale tomorrow at 49c. Some with large rubber stems, pastel roses, silk poppies, geraniums, daisies, large single roses, crushed roses, 9 in a bunch, lilacs, foliage, etc.; regular 75c flowers, 49c.

Specials 8 to 9

No Phone or Mail Orders

9c Bleached Muslin..... 4½c

Heavy quality bleached muslin on sale for one hour only at 4½c. Regular 9c value. Limit 10 yards. No phone or mail orders, and none to dealers. Sale third floor South building.

8½c Dress Prints 4c

1000 yards standard prints in blacks, blues, reds and light colors; extra 8 1-3c quality. On sale 8 to 9 a.m. at 4c a yard. Limit 10 yards. None to dealers.

10c Dress Gingham 5c

New dress ginghams in attractive color combinations; plaids, stripes and plain colors—a thousand yards; 10c quality, 8 to 9, at 5c. Limit 10 yards.

10c Plain and Fancy Ribbons.. 2½c

Plain colors in all shades, fancy striped and checked ribbons; widths 1 to 3 inches; 10c and 15c values; 8 to 9, 2½c a yard.

25c Crepes and Sateens 5c

Pretty Royaline crepes and sateens 18 inches wide; good lengths; 25c qualities; 8 to 9, 5c a yard.

2000 Easter Garments at About Half Price

A Superb Collection From the "Central" Stock

Values Absolutely Incomparable, Styles Irresistibly Fascinating

95 $18.50 Satin Lined Tailor Made Suits



A collection of women's suits unrivaled in Los Angeles at $18.50; beautiful new fitted styles, cutaway and Prince Chap effects, satin lined suits made of fine Panama and suitings; perfectly finished, velvet and silk collars; skirts in the new gored and pleated styles; trimmed with wide bias folds, a choice line of plain colors, pin stripes and checks. These suits will create a sensation tomorrow at $10.00; every woman should see them; they cannot be duplicated anywhere for less than $18.50. Monday only on sale at..... **$10.00**



$30.00 Tailored Suits $19.50

New Merry Widow, Prince Chap and fitted models; satin lined throughout; made of excellent qualities panama, serge and suiting; trimmed with silk strapping; fancy vest of silk and braid or plain tailored; gored and plaited skirts; trimmed with folds and strapping; new leather brown shades, champagne, navy, etc.; values to $30.00 at $19.50.

8 to 9 Only $4.00 Skirts at $1.00

These on sale for one hour only, new skirts, in Panama and suiting in checks and plaids, gored and plaited, trimmed with wide bias folds, cut extra full. Regular value to $4, 8 to 9, $1.00.

$10.00 Silk Jackets $6.98

New fitted styles in women's fine taffeta silk jackets; nicely lined and trimmed with silk braid; all sizes.

$6.50 Walking Skirts $3.98

Handsome new walking skirts; Panama, mohair and fine suiting; gored and plaited styles; trimmed with folds and strappings; light and dark colors; values to $6.50 at $3.98.

5,000 Black Shoes

On Sale at Price

...best shoe values in Los Angeles... collection of high-grade... styles, for men, women and... sale at prices which average...

Men's $4 Shoes $2.25 Women's $3 Shoes $1.69

...department Store leaders... fine dress shoes... patent colt, vici kid... welted soles; high heels... widths. An extraordinary... Monday.

Women's $4 "Bon Ton" Oxfords $2.25

...of the famous "Bonita"... The season's... lasts; turn... A sensational...



Notions

Articles you need, at the biggest saving you've ever known.

15c Pearl Buttons All Sizes, Doz.....	8½c
25c Shell Assort. Hair Pins	12½c
25c Adjustable Waist Supporters...	12½c
500 Yd. Spools 10c Geneva Cotton, Silk Finish.....	5c
25c Hair Forms.....	19c
15c Finishing Braid	10c
20c Bias Seam Binding	10c
25c Silk Elastic	12½c
20c Silk Elastic	10c

Supporters All Kinds at Half Price

25c Supporters.....	12½c
15c Supporters	7½c
50c Supporters.....	25c
75c Supporters.....	37½c

$4 Lace 8 to 9 25c

500 pairs of ... 25c each; ... cable and ... Arabian; allover ... centers and ... slightly imperfect; ...

85c Leather Bags, 8 to 9 25c

Latest effects in large size imitation alligator bags; moire lined and fitted with purse; green and blue colors; originally priced in the Central Stock at 85c; on sale Monday 8 to 9 only, each .....

50c Warp Print Ribbon 19c

An immense assortment of fancy silk ribbon in floral, conventional, stripes and plaid effects; 4 to 6 inches wide; heavy all-silk quality; extra special value 35c to 50c a yard; less than half price Monday at .....

$4 16, 20 Button Gloves $2.49

Superior quality real French kid gloves; full 16 and 20-button lengths in black, white, tan, brown and opera shades; all perfect fitting; extra well made; priced in the Central stock at $4.00, now on sale at.....

Dress Goods $1 | 25c Plain Burlap 12½c

...of novel... in a wide range of ... correct ... widths. Cen... $2.50; choice ... a yard.

...$1.95

...rice ...urtains—Louise ...ls Point ...n colors ...original ...7.50 cur... $4.50; ...

...11c

...Rugs

...ns 15c

At About Half Price

Colors and Patterns

...ch ... Stock to... ...ary price. ...ver laser...



Domestics

15c Huck Towels . . . 9c

Heavy line huck towels with red borders; quality that sells regularly for 15c. On sale 9c each.

40c Table Damask . . 29c

Heavy bleached table damask in beautiful leaf and floral designs; originally priced at 40c. Now on sale at 29c.

35c Sheeting 2 1-4 Yds. Wide 25c

Reliable quality, heavy unbleached sheeting; worth 35c a yard; wide width. Monday 25c.

15c Glass Toweling . 9c

Attractive new plain colors in figured burlap for wall coverings, draperies, etc. Full bolts and full yard wide quality 15c and 25c values. On sale tomorrow at 12½c.

10c Curtain Swiss 5c

Attractive white curtain swiss with open lace stripe for sash and bungalow window curtains; sold in the Central stock for 10c. Extra special for 5c.

30c Curtain Nets 19c

New mission patterns in pretty white and Arabian curtain nets; edges neatly buttonholed; for cottage and bungalow windows.

15c Art Denims Monday 8½c

New Undermuslins Less Than Half

A $30,000.00 Bankrupt Stock—Remarkable Savings on Easter Muslins

69c Chemise 29c

Bargains for Monday in muslin underwear without a parallel in this city. Fine cambric chemise trimmed with dainty lace, embroidery and ribbons; 69c value. None to dealers, Monday 29c.



75c Petticoats 29c

A beautiful line of white petticoats made of fine muslin trimmed with lace and embroidery, deep flounces and dust ruffles; extra 75c qualities 29c.

39c Drawers 17c

Full trimmed and hemstitched tucks, cambric and muslin drawers; cut full; regular 25c value. Priced for Monday 17c. None to dealers.

25c Corset Covers 8c

While they last Monday we wil sell 50 dozen corset covers at 8c. Limit four to a customer. Garments that sold in the Central Stock to 25c. Nicely trimmed with lace and embroidery and ribbons; loose or fitted.

$1.00 Gowns 45c

High French and V-shaped necks; lace and embroidery trimmed cambric gowns; cut full and wide; good lengths; extra $1.00 values. None to dealers. Monday 45c.

$1.75 Wrappers 69c

A line of pretty up-to-data color combinations in dainty lawn wrappers; attractive patterns; well made and finished with braid.



French Underwear at Half

A collection of beautiful French undermuslins; richly trimmed high art garments; made of excellent material in sets and separate pieces—included also in the lot are 40 bridal sets. Prices range from $10.00 to $22.50. All on sale at exactly half price.

INSURANCE NOTES.

The report that the Eagle Fire Insurance Company of New York has reinsured all its risks and gone out of business is unwelcome news to several losers by the great fire in San Francisco, who had sued the company for the total amount of their policies. The Eagle company is one of the concerns that welched during the fire of April, 1906, and the net result of the present move by the directors of the company is consequently a total loss to the policy holders remaining unpaid.

The annual report of the Connecticut Insurance Department says the total assets of 148 companies show a decrease of $662,668.15, and the liabilities, including statutory deposit, an increase of $4,056,788.34. The surplus, as concerns policy holders, decreased $5,026,856.49. The premiums received during 1907 show an increase of $6,011,705.56 for fire, and an increase of $870,901.20 for marine. The total income for 1907 was $257,729,548.55, a decrease of $71,723,930.12 from the previous year. The total outgo for 1907 was $224,489,906.42, the excess in income being $33,239,642.13. The losses paid in 1907 show a decrease of $115,026,790.37, and the expenses, excluding dividends and remittances to home office, amounted to $97,346,417.48, or an increase of $10,691,389.84 over 1906.

Judge Seawell has decided that the act passed by the last Legislature of this State forbidding the issuance of certificates of authority to insurance companies which transfer cases pending against them from the State to the Federal courts, is special legislation, and therefore unconstitutional. In the Federal courts a jury must be unanimous in this class of cases, whereas in the State courts only a three-fourths vote is required. It is to the interest, therefore, of insurance companies to have the cases against them tried by the Federal courts.

Health and accident insurance companies have been disposing of thousands of policies in Indiana by disposing of them to merchants, who gave them away with sales. The coupon policy, which is sold in this manner, is an impressive-looking document. Usually one sheet of paper contains a number of policy contracts, the policies being separated by perforations. When a customer has bought a sufficient quantity of goods, say $30 worth, the merchant tears off a policy and makes him a present of it. The policy insures against only a few diseases and a few different kinds of accidents, and these are diseases and accidents that are not common. For example, one policy insured against accidents caused by lighting fires in hotels and street-car collisions.

Insurance companies which have held policies on stocks of tobacco destroyed by night riders in Kentucky have refused to pay the same, on the ground that they were not liable for property destroyed by a mob or by a riot. Judge Fleming Gordon of Hopkinsville, before whom suit against the insurance companies was recently brought, holds that insurance companies pay losses due to incendiarism, and that if they pay a loss caused by one incendiary, there is no reason why they should not pay a loss started by ten or 100 incendiaries. It is likely that the suits will be taken to the higher courts, and possibly to the United States Supreme Court.

Embezzlements by insurance men during the month of January amounted to only $300, according to reports collected by the fidelity department of the Fidelity and Casualty. The total of defalcations of all kinds during the month was $616,428.

The Continental Insurance Co. of New York, announces that its loss experienced on schoolhouses and boarding schools shows that on brick schoolhouses all over the United States the average rate for 10 years was 35 cents, the average fire loss 24 cents and the loss ratio 70 per cent. On contents the average rate was 29 cents, the fire loss 31 cents and the loss ratio 79 per cent. The company tells its agents that as a rule risks in this class should pay as much for one year as they now do for three, the fire cost, showing that 50 cents a year, or $1.25 for three years, is necessary for a reasonable profit.

A prominent New York underwriter says the reason there is so much rotten fire hose is due to the custom of folding and packing the hose in a wagon, and it goes without saying that wherever there is a bend or a fold it will very soon become more or less weak and with a little extra pressure will break. The hose should be carried on a reel or in a coil so as to avoid any bending or doubling of it. Just so long as it is folded we will have hose which is weak at different points.

THE SEASONS ON MARS.

The Year Is Twice as Long as Ours While the Days Differ but Slightly.

Were Mars not an older planet, corroborating by absence of cloud the general course of planetary development, our knowledge of it would have been slight. To begin with, it enables us to mark the permanency in place of the planet's features, and so to time their axil rotation; by which we come to knowledge of the planet's day. This day proves to differ little from our own in duration, being twenty-four hours and forty minutes long, instead of twenty-four hours. Next it discloses the tilt of the axis to the planet's orbital plane, a relation which causes the seasons of the year. Now, the martian tilt, as well as the martian time of rotation, turns out to be singularly like our own, being, in fact, 24 deg., as against 23½ deg. for the earth. The year of Mars, however, is twice ours in length, which, joined to great eccentricity of orbit, gives it diversifiedly long seasons. Thus, in the northern hemisphere spring lasts 199 days, summer 183, autumn 147, and winter 158, while in its southern hemisphere the figures stand reversed.

The numbers have more than academic importance, for absolute length is as vital a factor in a season's influence as the fact of the season itself. Much may be brought to pass in twice the time which could not develop in the shorter period. And it is not a little interesting that precisely this possibility actually turns out to be vital in the vegatative economy of the planet's year.—[The Century.

Negroes Who Speak Irish.

"Oi was that surprised," said the Irish sailor, "they could 'a' knocked me down wid a brick. Think of ut—black men shpakin' Irish. Wus Oi dreamin'?

"It wus in the Bahamas. There's a colony there av blacks that shpake Irish only. Oi circulated among 'em. Oi bought 'em dhrink after dhrink. Oi had the toime o' me loife wid me black cronies.

"Ye see, they wus the rimnants of a colony of black slaves banished from Ireland to the West Indies in Oliver Cromwell's toime. Ireland had slaves in thim days, and her slaves, av coorse, shpoke the dear old Irish tongue. This here colony, them slaves' descindants, still shpake the Irish tongue in all its lovely purity.

"Musha, a surprisin' thing to hear. The first black Bahaman that come up to me and said in good Irish, 'Wud ye plase gimme a loight to me pipe, sor?' Oi thought he wus makin' game o' me,

The Times-Mirror Company.

H. G. OTIS....President and General Manager.
HARRY CHANDLER.....Vice-Pres., Assistant Gen. Manager.
MARIAN OTIS-CHANDLER.....Secretary.
ALBERT McFARLAND....Treasurer.
PUBLISHERS OF

Los Angeles Sunday Times

Vol. 23, No. 121.

Daily, Weekly, Sunday, and Weekly Magazine. Founded Dec. 4, 1881. Twenty-seventh Year.

EVERY MORNING IN THE YEAR.

THE NEWS—Our Associated Press service covers the globe, transmitting over 2,000 words daily, not including specials.
TERMS—Daily, Sunday, and Magazine, 75 cents a month, or $9.00 a year; Daily, without Sunday, $7.50 a year; Sunday, $3.50; Magazine, $3.50; Weekly, $1.50.
TELEPHONES—Counting-room, Subscription Department, Editorial Rooms, City Editor and Local News Room: Sunset, Press 1; Home, ask for THE TIMES.
AGENTS—Eastern Agents, Williams & Lawrence, Brunswick Building, 5th Ave. and 20th St., New York; 1224 Marquette Building, Chicago; Washington Bureau, 6 Post Building. (THE TIMES on file:) San Francisco office, Room 1206 Call Building, Arthur L. Fish, Representative.
SWORN CIRCULATION—Daily, net average for 1894, 15,901; for 1897, 19,258; for 1898, 26,151; for 1899, 25,731; for 1900, 26,738; for 1901, 28,448; for 1902, 30,950; for 1903, 30,846; for 1904, 37,702; for 1905, 43,180; for 1906, 50,501 copies; for 1907, 52,811 copies; Sunday average for 1907, 68,157 copies; daily and Sunday average for first three months of 1908, 54,647 copies; Sunday only average, same period, 76,705 copies; daily only average, January 1 to April 1, 1908, 51,807.

Yesterday's Regular Edition..... 50,480

THE TIMES has a far larger bona-fide circulation than any local rival. The industrious, substantial, liberty-loving classes are its steady patrons. The greatest volume of business advertising, the finest display, the best classifications, the largest results to advertisers. Proofs undeniable.

Offices: Times Building, First and Broadway.

Entered at the City Postoffice as mail matter of the second class.

In Eight Newspaper Parts and Sunday Magazine.

Editorial Pen Points

It is astonishing that the fleet has been able to sail so many knots without getting tied up in any.

Gen. Castro appears to be such a bad actor we wonder that the theatrical trust hasn't signed him up.

It now remains to be seen whether Japan will be able to get out of debt as brilliantly as she got into it.

Considering that it was given a rise in salary it is a little disappointing that Congress hasn't done more work.

"Turn your face into dollars," advises a Kansas editor. Many a man has at least turned his cheek into dollars.

With the hero of the Merrimac and the hero of San Juan storming the citadel Congress may as well run up the white flag.

Every day that now passes brings nearer the conjunction of the man behind the gun and the girl under the Merry Widow hat.

The movements of the men on the ships are regulated by bells. When ashore in Los Angeles belles will still continue to guide them.

Mr. Bryan's friends will point out that Gov. Johnson is a reactionary because he confines himself to old-fashioned Democratic utterances.

If Wall street were to frame the pictures of all the men it ruined there wouldn't be a gallery in the world large enough to hold them.

The proposition is a very simple one. The United States should have a navy strong enough to make the rest of the world behave.

It seems that when George Gould ordered his sister Anna to "leave this country," she instantly obeyed him by crossing over to New Jersey.

Newport missed an elegant opportunity to give another monkey dinner while Prince de Sagan was in this country to act as the guest of honor.

This country is filled with business men who are worrying themselves to death, and, by doing so, prove that they are really not good business men.

When the time comes that there will be a society set that considers itself aristocratic because it is respectable, the outlook will be better than it is now.

Now that F. Aug. Heinze has returned to his occupation as a copper miner, the owners of adjoining claims may as well prepare for the usual trouble.

A Minneapolis editor runs a column in his paper under the headline, "What Other People Think." We trust that his readers duly appreciate the concession.

Evidently money has assumed such an ascendency, at last, that a man or a nation cannot even have nerve without it. Observe the humble attitude of Japan.

Hobson makes no mistake when he figures that this country does not desire to rank as the third naval power of the world. First place is what we have our eye on.

What with all the orangeade, lemonade, cannonade, and the intoxicating glances of our pretty girls we can't see what the sailormen would want whisky for, anyway.

"Billy" Sunday, the evangelist, has said that he would rather start a revival in Hades than in Harvard College. Well, there's no telling; maybe, Hades needs it most.

It will be about 7 o'clock of the morning when the fleet passes the Mexican border line and the prows of the ships are again in American waters. The hour will be fateful.

Of course there is no use trying to do anything with a woman who is "crazy over a man," but why a woman should be crazy over a monkey is the mystery that floors us all.

The reins of government in Great Britain at present are almost entirely in the hands of Scotch and Welsh Celts. This ought to make the prospect for Irish home rule more promising.

Perhaps Mr. Bryan was right in saying that the only way a young man in this country can succeed is by using his voice. Many of our most eminent prize fighters are living proofs of it.

If the people of the world would make the same efforts to secure happiness that they make to secure wealth they wouldn't miss so much that's worth while on the journey of life.

One-third of the population of Hawaii are Japs. The Pacific Coast would be able to show a greater proportion than that if "Red" Hayes had not stood on the ramparts with his snickersee unsheathed from its bloody scabbard.

We are somewhat unable to account for the presence of these Tyler Morses in the affairs of Anna Gould, because we have never heard of anything scandalous that they have done to entitle them to so much newspaper space.

Just as soon as the news is flashed that the ships of the line are again in home waters any American citizen, wherever he may be at the time, is fully warranted in emitting from his lungs three good cheers or more if he so desires.

A NATIONAL BOUNCER.

Many well-regulated institutions, wherein unrulies and undesirables are liable to appear, have a professional "bouncer" whose business it is to see that those who disturb the peace are put out. This country has been seeking a bouncer for some time. We have here a few persons not to the "manner born" nor to the manners conformable whose room is much to be preferred to their company.

The right man for this important position has been discovered. Rather he has discovered himself. The occasion again has revealed the man, as when Washington took command of the continental forces, and when Grant rose to the highest place in the army.

We hasten to make the nomination of the fittest man to appoint to the office of national bouncer. He has the courage and force of character and with a good law behind him he will fill this office, great as its importance is and strenuous as the duties it may impose. Fellow-citizens, it is hardly necessary to say the name of the citizen in mind for this high function is George J. Gould of New York. [Prolonged cheers.] He has proved his fitness for the office, his capacity for its duties. It will be no experiment to set him at the task.

"Leave this country," says Mr. Gould to sister Anna. The inference is too obvious to need expression in words. With her she must take her poodle puppy whom she brought over. The importation must be deported.

Sister Anna and her poodle pup were too much for the Gould family and too much for America. "Leave this country," is the stern command of the Gould family which had weight. The deportation was prompt.

Now let devotion to country be duly rewarded. Mr. George J. Gould is nominated as "bouncer extraordinary," with full powers to proceed. He has shown excellent judgment and no personal prejudice in his preliminary career. The motion is seconded and carried by a unanimous rising vote on the part of all the men and women and little children of America. Even the well-bred canine race join their yelps. The poodle is too, too much!

THE LANDS BY SUNLIT SEAS.

The sailor boys of the great white fleet have finished their arduous range practice with the big guns in Magdalena Bay which our friendly neighbor, Mexico, loaned us for a month. Now the ships have plowed their way through placid seas following the wake left by Juan Rodriguez Cabrillo's ships over three and a half centuries ago, and will rest in the bay by the Silver Gate where the Spanish admiral first flaunted the standard of a civilized nation.

Now begins real life for these brave defenders of the Starry Flag of Glory, whose broad field of blue speaks hope to all longing hearts the world around. In one more week the sixteen magnificent envoys of peace will ride at anchor in our own waters and the men will realize how beautiful this world is and how incomparably beautiful is their own land among all the lands of all the continents. Many of the sailor lads know the Hudson with its highlands, beautiful New England with its wooded hills, the great West with its broad plains, great lakes and noble rivers. But they have a revelation before them and will have these spring days all the way to Puget Sound all along the lands by the sunlit seas.

We must see that the sailor men shall feast their eyes to surfeit (if that is possible) on the glories of this first stretch along these shores by these sunlit seas. Take them all over Los Angeles, the fairest daughter among the sisterhood of cities in the world. Roll them over the plains billowy with sloping hills and the towering mountains with snow-capped peaks standing guard over the orchards where grow the golden apples of this last Hesperides creation ever can show to dazzle the eyes of men. Feast the sailors' eyes tired with watching the moving pictures made by Neptune with glimpses of Orange Grove avenue, Pasadena, with views along Smiley Heights at Redlands, and along Magnolia avenue at Riverside; exhibit the great panorama of beauty in changing scenes all along the mountain base from this city to the mountain barriers at San Gorgonio Pass, and they will declare that the valley with its spangled knolls where the mustard sets its crowns of gold and the broad blotches of fire-red poppies gleam like the stripes of Old Glory waving in the breeze has no match on all the broad continents of all the world. Go with our guests into the cañons where, in spite of the noontide blaze of the sun in a cloudless sky, the shadows sleep as peacefully as night, and show them the pied beauty of the wild lilac, the variegated cactus blooms, the gloss of emerald hue on the leaves of the arbutus, the modest white little flower the evergreen oak puts out as germ of the acorn from which other oaks shall grow to brave a thousand years the rainstorm and the wind. Do not permit these guests of the nation to get away and miss any of these features which make this land the glory of all lands.

Remember we have rivals at this season of the year. When the sailor boys get to the great bay of San Francisco they may be taken over the Santa Cruz Mountains to the city of Santa Cruz, where in the soft May airs the woods will blaze forth in wild azaleas massed in an abundance that glows over the mountains as far as the lookout on the highest point can see.

And Puget Sound may be dreary indeed when the long weeks of rain pour out their floods, but in June the earth has few fairer spots where the sun's rays paint more glorious pictures. In fact, if the fleet could go up the Sacramento River and thence to the headwaters of the Willamette and so on to the Straits of Fuca, there would be at this season one long incomparable panorama of beauty and grandeur of scene, each succeeding stretch trying hard, although in vain, to outshine the last one passed. The long stretches of Puget Sound, winding like a great serpent scores of miles between cloud-piercing mountain ranges, present scenes in their way unmatched upon the globe.

From San Diego to Tacoma the crews of the fleet are to see these many hundreds of miles of lands by the sunlit seas. As the summer suns in July become torrid they will sail away, following the path marked on the waves by the rays of the setting sun, to stop a few days in the Hawaiian Islands in mid-ocean. They will see the tropics again in the Philippines as well as the Flowery Kingdom of China and artistic Japan. The antipodes will spread their attractions before their eyes.

But when they get back to the Atlantic ports and scatter for a furlough over the country to their old homes they will tell it all, and when the story comes to an end their voices will sink to quiet tones, a far-away look will come in their eyes, and there will pass before their memory the Southland scenes, and they will declare that the earth had nothing to show to compare with the orange groves of Southern California, with the flower-studded plains and hills where the mustard waves its flag of gold, where the poppy glows, the mariposa lily spreads its wings of painted enamel, and in the dark cañons the mountain sides are studded with the lilac bloom, while the mocking bird makes the whole atmosphere vocal with his song, and the lark's shrill treble fills in the intervals of silence.

There are different kinds of "stayers." There are young men who won't stay at a job more than a month at a time who will stay till daylight in the morning courting a girl if her folks are foolish enough to allow him to do so.

And we declare to goodness, if right in the midst of the Gould, the Marlowe and the other spasms, Helen Maloney hasn't kicked into the ring again.

FOR OREGON'S MUSEUM OF FREAKS.



[Portland Oregonian.]

DENOUNCED BY THE PRESIDENT.

Notwithstanding the protests of "Doc" Haynes and Earl's little Express, the President sent to Congress on Thursday a message urging further legislation to enable the Postal Department to purge the mails of papers circulated in this country propagating anarchistic opinions. This message the President considered necessary to counteract the effect of the filibustering tactics adopted by a clique of socialists, cranks and anarchists to block the passage of bills presented at this session for the purpose of curbing the dangerous socialist and anarchist press.

Washington dispatches state that since this message went to Congress the secret service men have deemed it necessary to place a special guard about the Postmaster-General and other members of the Cabinet.

A part of this filibustering campaign has been conducted from Los Angeles by a clique of local cranks—and worse—with Dr. John R. Haynes among them. The point of view of the Evening Express, the local Haynes organ, is slightly different from that of the President. Commenting on this campaign of the filibusters, the Express in the issue of March 29 published the following:

"The attempt of Senator Boies Penrose, Pennsylvania's machine United States Senator, to muzzle the press of the country has been thwarted. As soon as attention was called to the real purpose and effect of his bill relative to publications the protest against it became so strong that it was summarily disposed of in committee and will not even come before the Senate for action

"This information is conveyed in letters received by Dr. John R. Haynes from various members of Congress. Dr. Haynes was among those who protested against the passage of the measure, and he wrote letters on the subject to the California Senators and to several of the California delegation in the lower house.

"The Penrose bill was designed to give the Postmaster-General power to shut out of the mails permanently any publication which he deemed improper."

Its objections to the Penrose bill were summarized by the Express as follows:

"Under the Penrose measure the publication of only a few lines in a single issue that could be construed as wrongful could be made the basis for forever excluding the publication from second-class postal privileges."

The objection to the Penrose and other bills introduced at this session of Congress for the purpose of aiding the Postal Department in purging the mails of inflammable literature, and supported by the President, has come almost wholly from the socialistic and the anarchistic press and populace. It is only these that fear the ban of the law. They desire legislation which will permit the Postal Department to reject only those issues of a publication that are "notoriously anarchistic or immoral." The President recommends legislation that will suppress future publications of a paper once convicted of making improper use of the mails, and it is against this that the cranks—and worse—are filibustering.

It is through these cliques that Los Angeles is advertised to the world as providing a harbor and comfort for malcontents of the anarchistic type. Two weeks ago the dispatches from New York brought the information that the police of that city had discovered evidence that led them to believe that the plot which resulted in bomb throwing there on March 30 was hatched on the Pacific Coast and that one of the chief conspirators was hiding in Los Angeles.

In Los Angeles the Mexican terrorists established their headquarters, and it was from local cliques that they received aid and comfort.

Collier's Weekly published an article two years ago exposing the inner workings of the anarchistic party in this country; this article was accompanied by a map showing that two units of the anarchist organization are located in Los Angeles.

Straws in the air are a certain indication of a high wind; the gleanings of the anarchistic stubble appear to be floating freely in the atmosphere of Los Angeles. It is not from such sources that our city has become great. The basic purposes of both anarchy and socialism are not to build up, but to tear down, their insignia is the bomb, not the trowel.

SHIPS LIKE THE OLD MARE.

How familiar the homely proverb, "Money makes the mare go." The "mare" is like X in the equation and may be replaced with any word you please. Money makes the pot boil and puts something in the pot to boil.

Japan finds it takes money to make ships go. The programme marked out so confidently on paper for the "Island Empire of the East" to repeat the career of the "Island Empire of the West," and make Japan a new England, is not coming out as was expected.

Japan blew away hundreds of millions of wealth in her struggle with Russia, and like the poor man and his loaf, which he found it impossible to eat and keep, finds the country impoverished by this waste of resources.

A Tokio correspondent for American newspapers writes much interesting information about the straits the Japanese are in for money. The success of their arms in the field turned their heads, and their inexperience prevented them from seeing the inevitable results that must follow from the loss of crops while 1,000,000 men were in the army and from the expenses incurred to carry on the conflict. Flushed with victory the Japanese turned to material development and commerce. Many companies were organized and many enterprises undertaken. One company was the Nippon Kisen Kaisha, whose purpose was to control the commerce of the Pacific. The government gave much aid to this concern and it was expected to gobble the trade of the great ocean in true Monte Cristo style—"One! two! three! The world is mine!"

Already there is a pause in the great swallowing act. The Nippon Kisen Kaisha is almost bankrupt. Many corporations are actually passing through liquidation, and there is threatened a serious financial collapse which may check Japanese development for years to come.

Experience is a great teacher for nations in the aggregate as well as for individuals; and only by experience can the laws that govern trade and national development be well learned.

A CHILCAT JAG.

The curious feat of striking a great blow at the liquor industry and at the same time offending the temperance interests by so doing has been accomplished by "Lo, the poor Indian whose untutored mind sees God in clouds and hears him in the wind." The possession of this imaginative faculty has given the redskin an advantage over his white brother who loves the bottle and at the same time has brought down upon his black-haired pate the wrath of both brewer and blue ribbonist.

A Chilcat Indian has invented the boozeless jag, a temperance drunk, or whatever else particular fancy may dub this curiosity of the North. Necessity has once more proved the mother of invention. The Alaska Indian has had a taste for intoxicating liquor ever since the Russians introduced vodka at Sitka in the days preceding the Spanish occupation of the coast. There have been times of drought, sad days in Chilcat history, when the supply of elevating juice ran low and the natives have had to fall back on Florida water, which has absinthe beaten many blocks as a disturber of interior arrangements, both as regards the brain and that organ which lays around the appendix.

Owing, however, to a momentous discovery by a resourceful Chilcat, he and the rest of his tribe will never more be compelled to fall back on Florida water nor need they fork out good money for either Bourbon, Scotch or Irish. Imagination has come to the aid of the redskin. He will take a bottle, preferably one with a whisky label on it, fill it with water, drink, and allow "Science" to do the rest; in other words, he imagines that he's drunk—and so he is. He will dance and sing for awhile and finally wind up by beating his squaw in the good old-fashioned whisky style. He then goes to sleep in an actual drunken stupor. The worst of it is, he finds that when he wakes up in the cold, gray dawn of the morning after, he has the same old dark-brown taste in his mouth, the familiar swelled head and the same anxiety to get beneath a pump. This he considers carrying realism too far by the imaginative route, but he is willing to put up with it so long as he can get drunk for nothing, on nothing.

BEING'S MYSTERY.

[From "California: Where Sets the Sun."]

I wonder at myself, at my own being's whole,
At my soul's essence, its beginning and its thought,
So strange, mysterious, by God's own wisdom wrought,
Free-will its heritage, and yet in God's control,
Freest when it is God-swayed and sceptered by th' right,
Noblest when humblest it doth stand within his sight.
O mystery! what am I, whither do I tend?
Shall I live on forever, outlive stars and Sun,
And when they cease my being's life be just begun?
The circling centuries pass and long eons end,
Time ceases, yet this deathless and immortal I
Active forever lives. O what is destiny?
Forever onward, upward, higher, higher still,
Godward, unrestingly our spirit life may tend,
And then, O soul of mine! O what shall be the end?
To live with God, to do the fullness of His will,
A sinless, "self-poised personality" to be,
A deathless soul, reflection of Infinity.

ELIZA A. OTIS.

HOROSCOPE.

Sunday, April 12, 1908.

A placid, calm, non-threatening day save for disputes. On these there is a gloomy aspect, warning that tempers will flare forth suddenly and lead to rash words and worse deeds. Avoid all subjects of debate.

The woman with this birthdate will experience some annoyance in her family or close social circle during the twelvemonth, but it will be counterbalanced by a great success in a new undertaking.

The man whose birthdate falls today will meet with favorable results to his enterprises, but he must beware of a quarrel with a colleague or an employer.

The girl born today will be inclined to carelessness in dress. She will be set on professional success.

The boy born today will be quick in temper and unless his disposition to change on slight pretexts be curbed, he will be unsuccessful in business.

Easter Novelties

We offer many new and attractive novelties in Gold and Silver for Easter.

Gold Veil Pins
Gold Beauty Pins
Gold Bracelets
Gold Stock Pins
Gold Scarf Pins
Gold Hat Pins
Gold Pendants
Silver Egg Bobs
Silver Egg Sticks
Silver Egg Shellers
Silver Egg Cups
Silver Key Rings
Silver Knives
Silver Bottle Openers
Silver Deposit Vases
Silver Cigarette Cases
Silver Cigar Cases
Silver Match Boxes
Silver Sets of Scissors
Silver Book Marks
Silver Flasks
Silver Photo Frames
Silver Twine Holders
Silver Pin Cushions
Silver Jewel Boxes

Almost every conceivable article in Solid Silver—at extremely low prices.

The largest display of Silver Goods in California.

Montgomery Bros.
Jewelers and Silversmiths
Spring Street at Third

WETHERBY SHOE CO.
KAYSER
215-217 So. BROADWAY

Easter Shoes For Women

To illustrate a few late models. We have many others equally as desirable.

No. 1 Colonial Pump in Tan Russia Calf. Price $4.

No. 2 Wing Tip Oxford in Tan Russia Calf. Price $5.00.

No. 3 Canvas Gibson Tie in White, Purple, Lavender, Alice Blue, Baby Blue, Baby Pink, Red, Oyster Gray and Steel Gray. Price $3.50. Similar model in Tan Russia Calf or Patent Leather, also at $3.50.

No. 4 Strap Oxford in Tan Russia Calf price $4.00.

No. 5 One of Laird-Schober's new models in Tan Russia Calf. Price $6.00.

No. 6 Garden Tie in Chrome Kid, with seal brown vamp and trimmings and champagne quarter. Price $7.00.

MONEY will be refunded if piano you purchase of us is not satisfactory.

FITZGERALD'S
"Ye Olde Musik Shop" 113 S. Spring

FIRST CONGREGATIONAL CHURCH
HOPE, NEAR NINTH STREET.

11 a. m.—Dr. Wm. Horace Day, pastor. Palm Sunday sermon.

7:45 p. m.—Dr. Day's subject: "A Notion of Election."

Passiontide services daily, except Saturday, during week. 3:30—Bible study, "One of Early Prophets." 7:45—Preaching by pastor. Prof. Stout sings each service.

Business Property As An Investment

Is absolutely safe.
Pays a generous rental return.
Pays an increasing rental value.
Grows constantly in value.

Buy Units of Business Property

THE TRUSTEE COMPANY
Cor. 4th and Spring
Phones—Main

er Novelties

ny new and attractive ne
d and Silver for Easter.
ins
uty Pins
racelets
Stock Pins
d Scarf Pins
Gold Hat Pins
Gold Pendants
Silver Egg Boilers
Silver Egg Stands
Shellers
Cups
ey Rings
Knives
er Bottle Openers
ilver Deposit Vases
Silver Cigarette Cases
Silver Cigar Cases
Silver Match Boxes
Scissors
Marks
asks
Photo Frames
er Twine Holders
Silver Pin Cushions
Silver Jewel Boxes
ry conceivable article
at extremely low prices
display of Silver Goods

omery Bros
and Silversmiths
Street at Third

ERBY Shoe
R
BROADWAY

er Shoes
Women
few late models
others equally as



rump in Tan
d. Price $4.
Wing Tip Ox-
ord in Tan
ussia Calf.
rice $5.00.
No. 3
anvas Gibson
ie in White,
urple, Laven-
er, Alice Blue,
aby Blue,
aby Pink, Red,
yster Gray
nd Steel Gray.
rice $4.50.
milar model
Tan Russia
alf or Patent
ather, also
$4.50.
No. 4
rap Oxford in
an Russia Calf
rice $4.00.
No. 5
One of
Laird-Scho-
ber's new
models in
Tan Russia
Calf. Price
$5.00.
No. 6
Garden Tie in Chrome
Kid, with sand brown
vamp and trimmings,
and champagne quar-
ter. Price $7.00.

unded if piano you
factory.
ERALD'S
Shop" 113 S. Spring
EGATIONAL CHURCH
AR NINTH STREET.
Horace Day, pastor. Palm
's subject: "A Notice of
daily, except Saturday,
dy, "One of Early Pro
astor. Prof. Stout sing

Property
estment
ly safe.
nerous rental earning
creasing rental earning
tantly in value.
Business Property
EE COMPANY
nd Spring
Phones—Main 8

THE LANCER.

ADMIRAL EVANS can realst
[illegible] now when the wild mus-
[illegible] in bloom—
but I know he can't.
Fish, don't go back to the
"—wherever it is.
want you to live out here with
We're too proud of you to lose

* *

Real Thing—and Fakers.

Lieutenant-Governor Lasterman had been
invited in San Francisco the insuf-
ficient Mr. Heney would have
[illegible] his spine carrying around
[illegible] of expectation that he would
reveal himself.

In a quiet and unostentatious way,
Attorney-General Fredericks has "really ac-
complished more in this conviction
[illegible] the whole San Francisco graft
[illegible] has amounted to. There
[illegible] been no fuss told to the public;
[illegible] no bombastic "crusades;"
[illegible] no trials; no disgraceful im-
[illegible] extract made with a rogue
[illegible] dishonorably repudiated.
[illegible] District Attorney discovered
[illegible] had been committed. It
[illegible] been a burglary or a mur-
[illegible] it happened to be official
[illegible] he had the papers drawn up;
[illegible] one of his deputies on the
[illegible] went on with the rest of his

[illegible] more or less fuss was made of
[illegible] of the other cases prosecuted
[illegible] District Attorney's office. And
[illegible] Heney, after the conviction, the
[illegible] Attorney was frankly bored at
[illegible] talked about it. It was over and
[illegible] so far as his office was con-

[illegible] there was an appealing fea-
[illegible] the case. It was the triumph
[illegible] young deputy district attorney
[illegible] defeated it. Two of the shrewd-
[illegible] most brilliant trial lawyers
[illegible] were pitted against him,
[illegible] were hopelessly by the influence of the p-

[illegible] It was known that Paul Mc-
[illegible], one of the younger men in
[illegible], was to prosecute the case
[illegible] Dr. Puck smiled broadly. But
[illegible] after hearing that case, I feel
[illegible] prouder in a new born repu-
[illegible] McCormick has the aggressive,
[illegible] not-yet-begun-to-fight"
[illegible] had helped another Paul one

[illegible] since the conviction is
[illegible] with reckish sympathy for
[illegible]
[illegible] it be luck," the Push means.
[illegible] to the inside knows, of
[illegible] those small railroad ex-
[illegible] were not where the
[illegible] really grafted. It hap-
[illegible] the place where they could
[illegible] corner him. The real, fla-
[illegible] of his office lay in his
[illegible] the undertakers. Prin-
[illegible] account of the decision in
[illegible] Schmitz, it was not
[illegible] prosecute these outrageous

* *

The Best Thing!

[illegible] Sammy Clover of the
[illegible] through happy tears
[illegible]
[illegible] told to witness the har-
[illegible] as he sipes up, "Just
[illegible] Tobias Earl bel-
[illegible] gentile. Whatever
[illegible] thinks Sammy.
[illegible] with a shudder
[illegible] when Clover pulled
[illegible] office and was in
[illegible] the floor with a
[illegible], whom he de-
[illegible], when he got one.
[illegible] softened the pugna-
[illegible] Some time ago,
[illegible] for a price to agree
[illegible] local politics. But
[illegible] coquettish. Then
[illegible] to love some one, be-
[illegible] with the Lincoln-
[illegible] I don't know an

[illegible] it is sweet to hear E.
[illegible] up in praise of
[illegible] to hear Sam's piping
[illegible] to.
[illegible] we all should be that
[illegible] the eyes in whose
[illegible] is basks so docilely.
[illegible] let us love one another
[illegible] painful!
[illegible] feeding out of the
[illegible] enemy!

* *

[illegible] to being prejudiced in
[illegible] who seem to me
[illegible] wonderful people in the
[illegible] I am sure that every heart
[illegible] touched by the death
[illegible] Chinaman in the
[illegible] at the County Hospital

[illegible] doors of glorious Valhalla
[illegible] was in receive a hero
[illegible] uncomplaining, neg-
[illegible] gave up the strug-

[illegible] police reporters wrote a
[illegible] that was a little gem
[illegible] told in the simplest
[illegible] story of how the little
[illegible] farmer held the rail-
[illegible] a place to save a train
[illegible] trying to wreck. He
[illegible] the train roared past,
[illegible] not dreaming of dan-
[illegible] stops struck him and

[illegible] one of us, we would
[illegible] the papers; bulldozed
[illegible] giving us a pension;
[illegible] on the strength of

[illegible] the shattered body of
[illegible] and carried him to the
[illegible] where he lay for
[illegible] forgotten but, uncom-
[illegible] always cheerful.
[illegible] Christmas. I hope that
[illegible] be rich and succulent
[illegible] to whichever heaven he
[illegible], or Taoist or Bud-
[illegible] he will have a ticket to

[illegible] in this city, there
[illegible] ticket—or a big one—
[illegible] complete one of the
[illegible] of air marriage that ever
[illegible] misery of a man.

* *

Julie Marlowe.

[illegible] how to get a divorce,
[illegible] opinion of some actress,
[illegible] fact does not seem to
[illegible] witness the case of

[illegible] women of the stage
[illegible] kept their names
[illegible] possible. Sarah Frances
[illegible] real name in order
[illegible] air of familiarity. I
[illegible] Romeo and Juliet.)
[illegible] say, however, that few
[illegible] are on the stage. It
[illegible] that a jealous little
[illegible] wife of some
[illegible] advance manager,
[illegible] to blast this wom-

[illegible] the same scorching pen-
[illegible] against such an of-
[illegible] can fight, with two
[illegible] and fling with reckless
[illegible] when you happen
[illegible] in a shameful thing.
[illegible] such a slander ought
[illegible] savage.
[illegible] shame of this case,
[illegible] the public—particularly
[illegible] country—believed in
[illegible] a good woman. And
[illegible] that the public
[illegible] ideal and cherish
[illegible] show that Mrs. Von
[illegible] a character and alto-

IF THE MARK OF GOOD CLOTHES KNOW US FOR BEST VALUES

EASTER



A WEEK from today you will want to look your best. We are prepared to help you do so.

If you go in for style, we have a silk lined Albert Frock, with silk Topper, flowered Waistcoat, white Scarf, striped Trousers and patent leather Shoes.

If it's a nice spring-like Sack Suit that you want, we have a selection here from the best makers in America—in a variety of color effects that are new and correct.

Right through the details of Men's Wear we have splendid assortments of quality goods—Hats, Clothing, Linen, Shoes, Furnishings. We can take care of your dress needs complete from head to foot.

In like manner we have everything for boys and young men. See our magnifi-ent window displays.

We Fill Mail Orders

Harris & Frank
Leading Clothiers (INC.)
437-439-441-443 South Spring
Between Fourth and Fifth Streets.

DRUGS at Value

Prescriptions filled by experts. Lowest prices.
OFF & VAUGHN DRUG CO.
352 So. Spring St.

gether unimportant family troubles should be corrected.

Who steals my purse steals trash, and not much of that; but who discombobulates my pet and cherished illusions, has done me a real, grievous and outrageous wrong.

What right has Mrs. Van Scukenheimer to butt into our little adorations, anyhow? A petty, inconsiderable human cipher.

* *

Kissing Girls.

Congress decided, last week, to spare the mistletoe from extermination on account of some girls having been kissed at various and several times under its boughs.

Oh, rubbish! Mistletoe should be saved from extermination, but the Congress of the United States should not have assigned so silly a reason.

Mistletoe should be saved because the Lord Almighty put it in the world and didn't consider it necessary to get permission from the lower house of Congress to do so.

As far as preserving the "sentiment" of the mistletoe—rats!

My experience is that the "sweet old ceremonies" of the yuletide are a lot of tiresome rubbish. They are mostly appreciated by sentimental old beaus, who like to mamble, aged, maudlin compliments to girls not old enough to know better. Christmas is great in your own little household, with kiddies, speechless with wonder. But the mawkish "sentiment" with which it is surrounded spoils it.

Any sensible person can enjoy Christmas without licking the pearl powder off some girl's face under a whited piece of mistletoe vine.

"Sentiment" makes me frankly and avowedly tired.

The man of real sentiment doesn't talk about it. He pretends it makes him tired.

* *

Meal Ticket for the Prince.

The socialists, thinking to have a terrible revenge on somebody or other, have demanded the exclusion of Prince de Sagan, Anna Gould's beau, as a dangerous citizen.

Huh! A lot De Sagan would care. All he wants is "eating money." If there were three "squares" a day and a free ticket with the verdict of exclusion he would leap with joy.

Instead of being designing and dangerous citizens, the foreign heiress hunters are, in reality, pitiable, Sapheaded, weak-minded products of shotout civilizations. Don't know how to work; not brains enough to hold the modern pace; fine, healthy appetites, they are only a poorer kind of "moocher," who lacks the necessary skill and courage to ride the brakebeam.

* *

Valuable Dreams.

A boy jumped out of the window the other night at Azusa because he was dreaming that he was the Count of Monte Cristo.

That boy has a useful temperament—useful to his family. They are scared half to death for fear the young man may read a book of sensations some night and burn down the house.

They should really rejoice in the possession of a singular jewel.

My friendly advice to them is to give him gentle, pastoral books of farm life; books of the home and fireside; books on the simple life; books like "Elizabeth and Her German Garden."

Then when they awake in the morning they will find the cow neatly milked; the kitchen floor scrubbed; the weeds pulled from the front lawn; the windows washed.

Discreet reading at bed time of the first act of "Madame Sans Gene," which takes place in a laundry, might work wonders on the family wash day.

Consider the joy of the wearied housewife—mother of the youth of the literary nightmares:

"James, it is bed time now. Please take the biography of Abe Lincoln and read yourself to sleep; we need some rails split."

* *

Strutting Artists.

Oh, Joy! Some thief has stolen "Cloud Effects" and the "Passing Storm."

Oh, would that some thief would pinch "Arroyo Pastures" and "Twin Sycamores" and "Sand Dunes" and "Laguna at Dawn!"

The police have a theory that it was a tipsy woman who pillaged a fashionable Los Angeles art gallery this past week. The explanation is perfectly obvious to my mind. It was some one tired of seeing all the same old near-pictures that are exhibited in Los Angeles. I would have done it myself if I had thought of it first.

In her ignorance—or rather lack of careful discrimination—the indignant art lover made a mistake and took some of Mr. Redmond's pictures which were actually good if somewhat stale in subject.

Nevertheless her desire to be a public benefactor was sincere. To my mind many of the art exhibitions of this city are not exhibitions of art but of insufferable nerve. Not to mention self-assurance!

What would you think of The Times police reporter if he issued invitations to a bombastic "reading" of his "works?" And then read a lot of accounts of burglaries as literature. I admit that the analogy is not perfect because some of the stuff that the police reporters write comes mighty near to being literature.

* *

Prominent Banker—Huh!

Tears of commiseration would spout from the eyes of any tender-hearted person at reading the plaint of the "prominent banker" interviewed by one of E. Tobias Earl's reporters on yester e'en.

He wailed into the night at the deplorable activity of the motorcycle cops and said, bitterly, that because they insist upon enforcing the law the City Council should change the automobile ordinance. He says automobiles should be allowed to run at twenty miles an hour instead of twelve through the streets.

I should like to know the name of the irritating fool who said that. I don't believe he is a prominent banker. If so, he must be a faro banker.

You and I know as a matter of cold fact that the automobilist who runs at twelve miles an hour through the streets where is any traffic, carries Death on his dashboard. (Are there dashboards on autos?)

As to running at twenty miles an hour through the streets, it would be just as safe to give the fleet the privileges of having target practice down the middle of Spring street.

Sane people who own automobiles don't consider it any added inducement to kill a few people on the way downtown. As to the maniacs who want to get up reputations as Barney Oldfields, they have no place on the public streets. As civilization progresses, and we have things arranged as they should be, there will be a circular speed track as an annex to the insane asylum.

THE LANCER.

SWEET scented skin, smooth as satin, made by Satin skin cream and powder, 25c.

$1.50 to $3 Laces . . $1

Fifty pieces of $1.50 to $3 allover laces came to us at a price that will permit selling at a dollar yard.

22-inch net Venise Allovers in a variety of exceedingly dainty patterns.

$3 Sweaters $1.25

White all-wool sweaters, the short jacket style, with belt—for children of 3 to 8 years, to be sold tomorrow at $1.25 each; were $3.

$2.50 white all-wool Sweaters in blouse style, for girls of 8 to 12 yrs, at $1.25.

(Children's Dept., Rear of Annex.)

$20 to $25 Robes. $15

Several fine Lingerie Robe Patterns cut from $20 and $25 to FIFTEEN dollars—a price that will effect a quick change of ownership.

(Rear of Left Aisle.)



Tailor Suitings

Whatever your tastes may be, ultra-conservative or decid dly faddish, you are sure of finding much to your liking in this gathering of tailor Sui ings.

Exclusive patterns for tailor suits—exceedingly rich fabrics from France—$22.50 to $35.

Exclusive patterns in French suitings at $2.50 and $3 a yard.

Shadow striped suitings in browns and blues at $1.25 and $1.50.

Fancy-mixed Panamas, 42 to 46-inch widths, in every wanted shade, at $1.50 and $1.75 a yard.

52 and 56-inch light weight suitings of exceptionally fine quality at $2 to $4 a yard.

Light-weight mixtures in light colorings—especially desirable for misses' wear—$1.25 to $1.75 a yard.

$1.50 SILKS AT 95c—*Splendid selection of colors, yet, in the big lot of $1.50 silks placed on sale Wednesday at ninety-five cents a yard.*

Oriental Wares

An exhibit of Oriental Wares that art connoisseurs come again and again to admire.

Japanese Bronzes inlaid with silver and gold.
Rugs and hangings from Hindustan.
Gold lacquer from Japan.
Silver and gold embroidered table covers and hangings from the East Indies.
Jade and other precious stones mounted and unmounted.
Carved furniture from Japan.
Brassware from India.
Carved and inlaid ivories from China and Japan.
Hand-wrought silverware from Burmah.
Porcelaines from Japan and China.

(Second Floor.)

$3 TO $5 BUCKLES $2—*Two dollars for Belt Buckles and Belt Sets, gold plated and oxidized, set with Jade and coral—really worth $3 to $5.*

(Main Floor, Facing Enerance.)

Ribbons

Five-inch Dresden and plain taffeta ribbons of the sorts generally sold at 40c and 50c are here to sell at TWENTY-FIVE cents a yard.

Embroideries

6 to 10-inch embroidery edges and 2½ to 4½-inch insertions of the 35c to 50c grades at 25c.

22 and 24-inch allover embroideries of the character commonly sold at $2 to $3.50 are buyable here at a dollar fifty.

Veils

2 1-2-yard Automobile Veils, 20 to 22 inches wide, in white, black, cream and all wanted colors, reduced like this:

$2.25 Veils $1.50.
$3.50 Veils $2.00.

Evening Apparel For Particular People

Fleet Week events not only call for evening wraps and costumes, they call for exceptionally rich ones—the luxurious sorts such as you would expect to find only in this store.

Evening Wraps $25.00 to $400.00.
Evening Costumes $45.00 to $400.00.

Demonstration of the newly-invented "Gossard" and "L'Irresistible" corsets is to continue another week.



$3.75 to $4 Gloves $2.75

Seldom indeed does a chance like this come just BEFORE Easter. Yesterday's express brought us a big lot of 16 and 18-button length glace kid gloves in black, white and tan—standard $3.75 and $4 gloves—to be sold tomorrow at $2.75 a pair. All sizes.

And to be fitted at time of sale. No telephone orders.

Our big ad. is in the Cream Sheet, as usual.

J. W. Robinson Company
Boston Dry Goods Store
235-237-239 South Broadway

Always The Best · Always The Cheapest
You Take No Risks

BRONSON
OFFICE FURNITURE

ANY man, little or big financially, wants as big money's worth as he can get, wants to pay out just as little as necessary and have his desk and other office furniture of a distinctive style and quality. Nothing just as good will answer. You want the best—that means Bronson's. If this means you, we're talking to you.

SPECIAL CLEARANCE SALE OFFICE DESKS THIS WEEK

The character and quality of the desks we are offering should appeal strongly to the most critical buyer. *Compare our values* with prices quoted elsewhere at *"below cost, etc."* We confidently believe such a comparison will show you that we are now offering the greatest values in desks to be found anywhere—the greatest values that Bronson has ever offered.

A number of solid oak roll top desks; the best bargain ever offered. While they last $16.00

Rotary screw and spring desk chair to match. This week $3.00

Remarkable reductions on a number of other desks—rolls and flats. The time to get your money's worth is now at this sale.

R. D. Bronson Desk Co., 542 S. Spring

LARGEST HOUSE ON THE COAST · 6 FLOORS · 30,000 SQ. FT.

WESTERN AVENUE SQUARE

5c CAR FARE GRAND AVENUE YELLOW CARS

Large Lots
Small Prices
Best Improvements
Small Payments
Balance Easy

WE ARE NOW BUILDING

some beautiful bungalows in tract for sale on easy terms.

MARTIN & ROCKWELL CO.
407 Mason Bldg. Home Phone F1916

If you are in the market for a

Refrigerator

then get all the good you can out of it by buying at once.

And whilst you are at it get the best. which is the Dry Air kind,

The Baldwin.

We have them to suit every size home and every size purse.

Call and be convinced.

James W. Hellman, Agt.
161 N. Spring St.

Hail to the American Fleet!

And Admiral Robley D. Evans

THE great fleet of 16 battleships is scheduled to arrive at San Pedro Harbor on Saturday, April 18, at 3 o'clock p.m. The arrival of the fleet in California waters marks a new epoch in history—the significance of which is scarcely realized by the average citizen.

The presence of the battleships in Pacific waters insures protection to the entire coast, from Seattle to San Diego. The idea that the battleships are to remain in Western waters seems to be not without foundation. At any rate, the government is alive to the necessity of coast defences, and large appropriations have recently been made for this purpose.

Saturday April 18th



Welcome, Thrice Welcome

Store Closes Saturday Afternoon

THE New York Store will close its doors at noon on Saturday, April 18, in order that employees may view the entrance of the great Battleship Fleet into San Pedro Harbor.

It is the opinion of this establishment that every business house in Los Angeles should declare a half holiday in honor of the occasion—because it is only once in a lifetime that we are privileged to view the entire Fleet of the world's greatest power.

We stand ready to co-operate in every possible manner with the committees who have in hand the entertainment of the Fleet while off our shores.

Rich Attire for Spring and Easter

Dresses and Costumes for Fleet Functions

THIS store has established a standard in modern merchandising heretofore unattained in this section of the country. Such a vast aggregation of magnificent apparel has never before been displayed under one roof. Our connections with recognized authorities on fashion are such that we are enabled to show tomorrow the most exclusive conceptions of the leading style designers of two continents, at prices that other dealers find it impossible to meet. In many instances we control the entire output, in this section, of certain manufacturers. If you are seeking style—the New York Store presents it. If you are seeking beauty—it is here. If you are seeking value—this establishment is pre-eminent. The showing is marvelous. Nowhere else will you find the same degree of exclusiveness, or prices as reasonable.

Music By Big Orchestra From Two to Five O'clock Each Afternoon This Week



Exclusive Models--Magnificent Creations of Leading Designers

A COMPREHENSIVE display of new millinery for Spring and Easter, embracing copies of French model hats from leading Paris designers, also pattern hats from New York's famous Fifth Avenue shops—as well as our own original designs and adaptations. Every new feature is here, including the most ultra to which fashion has given cognizance. Prices range from $15.00 to $50.00.

Popular Prices From $5.00 to $15.00

TO GIVE zest to this great style exhibit, we have prepared a large assortment of popular priced hats, showing novel and stylish creations—splendid exponents of the milliner's art—from $5.00 to $15.00.

Tailored Models From $4.50 to $12.50

UNTRIMMED and ready-to-wear hats in broad variety, including the popular "Gage" models. Whatever is new in walking and street hats will be found here. Considering style—the cost is inconsiderable—from $4.50 to $15.00.

Gowns and Costumes

AN ELABORATE DISPLAY in which masterpieces in the art of costume-making are shown in broad variety. Copies of imported Paris gowns in which the style trend of the season can be accurately studied. Models from Eastern style centers that possess features deserving of the highest praises. Magnificent costumes of silk, in combination with lace and net. Prices range from $40.00, by easy stages, up to $125.00—but figures mean little—see the garments and then judge.

Tailored Suits

TAILOR-MADE suits, with varying touches which give to each a characteristic individuality all its own. Particular attention is directed to coat suits in popular pastel shades—of serge, prunella, Panama and lightweight broadcloth—trimmed with laces, braids, etc. The price range is from $37.50 to $87.50.

Princess Dresses

EXCLUSIVE models in demi-costumes and Princess dresses; one, two and three-piece styles; of soft chiffon broadcloth, taffeta and messaline silks, chiffon voiles; in fact, every fabric suitable for these charming creations. Trimmings are lace, velvet, braid and net. Princess dresses from $16.50 to $75.00.

$50.00 Suits at $25.00

WE OFFER as a special leader for Monday about 100 handsome tailored suits, plain and fancy Princess dresses and demi-costumes in plain and novelty woolen materials; taffeta and Rajah silks; plain tailored effects; also dressy models, trimmed with lace and braids. These suits range in value from $30.00 to $50.00. Free and unrestricted choice tomorrow at one price, $25.00. This is an exceptional offer, for one day only.



The Newest Waists

Styles For All Occasions

OUR display of lingerie and silk waists surpasses anything ever before attempted in this city. We have gathered wisely and well—nothing of importance has been overlooked—the most exclusive styles have been bought lavishly—because the patrons of this house demand the best. While style is a potent feature in the showing, the matter of price has not been overlooked.

Waists at $5.00

WE SHOW tomorrow a special line of new tailored silk waists, in the much-wanted striped and checked effects—blue, brown and black, in combination with white. These waists are worth fully $6.50. Sale price $5.00.

Waists at $8.75

ECRU and white lace waists; some in allover baby Irish; also plain and figured filet net; many of them elaborately trimmed. Prices range from $8.75 to $29.50. All are exceptional values.



"Majestic" Kid Gloves

THE woman who wishes her attire to be correct in every detail should know about our "Majestic" kid gloves. They are the best gloves made, and come in shades to match every color of gown.

We show tomorrow 16-button "Majestic" French glace kid gloves, with extra wide mosquetaire wrists, in black, white, tan, champagne, blue and brown shades—fitted and fully warranted—at $4.00 a pair.

Suede Gloves $2.65

Suede gloves, French make, 16-button length, in all the popular pastel shades to match Easter gowns—actual value $3.50; sale price $2.65 a pair.

Silk Gloves $1.50

Fownes silk gloves, 16-button length, fine quality, every wanted color, black and white—regularly $1.75—at $1.50 a pair. Exceptional value.

Silk Petticoats

At $5 Worth Up to $12.50

WE offer tomorrow the most marvelous values in petticoats at $5.00 ever seen in Los Angeles. These are made of excellent quality taffeta, cut full, beautifully finished, and trimmed with deep flounces and clusters of tucks. They come in every wanted color, plain and fancy, including Scotch plaids—values in the lot from $7.50 to $12.50—all at $5.00 tomorrow.

Dress Skirts $5.00

A SPECIAL showing of walking skirts of plain and fancy materials, including serges, panamas, voiles and English suitings, gored and pleated styles—skirts worth from $6.50 to $10.00—on sale tomorrow at $5.00 for choice.

The New Corset

For Spring and Easter

ALL the latest models in corsets are here—that is—all that are worth having. We carry the C. B., Kabo, La Vida and Thompson's Glove Fitting—from $1 to $5.

We also show the latest French models and fancy Brochet, beautifully trimmed with lace and ribbon—a model to fit every figure—ranging from $4.50 to $10.00.

No such assortment of fine corsets anywhere else in Los Angeles.

New Lace Front Corsets

ONE of the novelties in corsets this season is a style which laces in front. The advantages of this are apparent. The price of the front lacing model is $3.50. No sooner does a new idea in corsets come out than it is here.

New Parasols

At Special Prices



EXCLUSIVE styles in parasols, plain and fancy effects. The assortment is varied and pleasing. Prices are right, of course. Note the following suggestions. Ideas for Spring and Easter.

Silk Parasols

SILK parasols in Persian patterns, with fluffy ruffles, $6.50 to $10.50. Worth fully a third more.

White silk hand embroidered and lace parasols, from $5.00 to $15.00. Greatest values yet offered.

Pongee Parasols

PONGEE parasols are very popular, both in plain and plaid effects. They are shown with natural wood and enameled handles. From $1.25 to $5.00.

Taffeta silk parasols with hemstitched borders. From $3.50 to $10.50.

THE NEW YORK STORE
337 339
SOUTH BROADWAY
LARGEST SPECIALTY HOUSE ON THE PACIFIC COAST

Novelties in Neckwear for Easter

Jabots--Ascot Ties—Embroidered Collars—Chiffon Ruffs

WE OFFER tomorrow beautiful chiffon neck ruffs, with ribbon ties, full and fluffy, black, white and colors—regular values range from $1.75 to $6.50—at half price. Latest styles included.

Chiffon capes from $15.00 to $25.00 values—now $7.50 to $12.50. Chiffon capes are in popular favor.

Complete line of ruchings just received—latest styles—from 25c to 75c a yard. Box ruchings—6 pieces.



Ascot Ties

THE popular Ascot ties, white and colored, of fine quality silk—regularly 50c—on sale at 35c Monday.

New Jabots

LATE styles in lace, embroidery and silk jabots, white and colors—specially priced at 25c up to $5.00.

REPLY TO CRITI

OARD OF EDU ISSUES ST

HE following statement was issued esterday by the Board of Educa-ion. It is in the nature of a reply riticism of the methods of the ol administration, which are to be stigated by order of the City ncil:

S ANGELES (Cal.) April 11, 1908.
e Board of Education submits the lowing for the information of the e of Los Angeles:
e school year has been marked e great endeavor on the part of ard, i.e., to pay the teachers on elve-month basis. Extraordinary s have been made to secure one-more money for them than hither-justice dictated it, and in response very general demand on the part e people, in place of fixing their for ten months, as heretofore, for irst time in the history of the t was fixed on the basis of twelve ents, and at the same rate per h as formerly. But before fixing schedule of salaries for the year, before the 20th day of June, as harter requires, the members of oard of Education made a thor-canvass of the situation with the oying and apportioning bodies, ounty Board of Supervisors, and embers of the City Council. The ial met with the heartiest co-tion of these bodies, and upon assurance that the funds needed be forthcoming the Board of tion on June 16, in accordance law, adopted a schedule of sala-n a twelve-payment basis. The of Supervisors was able to pro-its proportion of the necessary but when, on July 10, the Board ducation submitted its estimate City Council, they called for , in addition to the $35,000 car-over from the previous year in y fund, and when the apportion-was made the Council was able for the board but $265,000, or less than the estimates re-

city charter fixes the maximum which may be allowed for school es at 20 cents on the $100. The or the last three years has been as follows: 1904-5, at 15 82-100 1905-6, at 15 63-100 cents; 1906-7, 967-1000 cents; for the present 1907-8, at 14 cents. It will be at once that although the im-growth of the city affects its department more immediately any other department, that the department has suffered pro-lowering of its proportion of unds for some years past, and ast summer, when, with the co-tion of the members of the Coun-e Board of Education undertook gantic task of paying the teach-hat they are earning, the Council a lower school rate than ever

It will not do to say that more dollars were given than ever

The city is growing, more were needed, and the propor-amount more was not given.

It is considered that the esti-which was cut $81,000, called for ies for teachers' salaries, and owing to the unprecedented of the city, especially in the schools, the amount needed for ese salaries will be nearly $1,-, it will readily be seen what n the estimate really meant. it is really to be regretted the teachers will not receive quite uch money as we set out to se-for them. It must not be forgotten they are vastly better off this than ever before, as they will nearly eleven and one-half , pay, in place of ten months, the past.

rmore, the pupils will be sub-no inconvenience on account ing the school term, as the d days actually taught will ater than during the last two days taught, 1905-6, 180; 1906-7, -8, will be 182.

board is required by the city to fix salaries for the ensuing fore the thirtieth day of June, the Council does not make its ignment until July or August. much as the assessment roll completed until the first Monday , and the work of the Board ucation still has to be done, the has to make up its budget for without either the school rate total valuation of property to

he charge that has been men-in the City Council that a num-schoolrooms have been closed, number of teachers dropped, we report that no teacher on our list has been dropped. At ginning of the last term, cer-adjustments of classes were owing to the falling off in num-several classes, but these re-ents take place regularly at nning of each term, and as ew teachers only were involved, e employed on the understand-at they are to have work when e work, and to run the risk of ing regularly assigned, no harm en done any one. No over-ing has anywhere been caused solidation of classes; on the y, the educational principle of classes, whenever possible, has e policy of the department, and erage number of pupils per class s nearer what it should be ver before.

average daily attendance has 3 per cent. higher this year ver before. It is true that for nth of February, the propor-attendance fell to 91 per cent., s was due to the weather con-and the prevalence of chil-diseases entirely, and during nth of March it rose to 96 per

the appropriations for school es are insufficient to meet the ies of the department, re-ment to any considerable extent ables in but one way; i.e., by ning the school year. The law forbids the carrying of debt ear to year. Rooms can be ed, not only in cases where numbers are small. Why not en the expenses elsewhere? Be-practically the only expenses department are the fixed ex-The number of teachers that be assigned to work is practic-automatically determined by the of pupils to be taught. The law makes it mandatory to pro-hool for them. The number of e that are hired is automatic-termined by the number of that must be kept open. The of chalk, paper, pencils, pens, of which the law requires the department to buy, is automat-determined by the number of who appear for instruction in public schools. The repairs on buildings are determined wear and tear they undergo. within narrow limits, it is not to diminish these fixed ex-of school maintenance. And of being extravagant the pres-ard of Education has run the as economically as efficiency permit.

did the Board of Education its offices? Because the old of-were too small for the work of ment. Moreover, they were ervor, and the public records of partment not only were not safe but had actually been water-and in part destroyed shortly they were moved to a safe It is somewhat difficult to find

a suite quite school buildin and its the ch work rooms per mo rental rooms been $ have s space, buildin month elevato dreds offices inadeq enough up-to-d great entire of Edu Just le 150,660; about school ingly; were re al did salary would Just 35 teachers of Educ rooms by a bu or thre run the utes if ing the ture was still in The bo services taxpaye fices in members An ad chasing force, to tions of requisiti ago, wh was incr were 572 rolled in in the ci four men 42,938 ch people in In reg Councilm that the buildings has no re Education board ha moneys since the elected fr over three agement expended buildings amounts has plans room sch sites for which wi more than ture exce out for sc ward und old ward tion.

In regu porary bu after the ings, by exhausted So funds Its only porary str into the special tax paid, will first half should hav Monday of the Legisl first half Monday amount Building C drawn to coating ap has an op buildings. begin next temporary a permanen but one ha but three the city.

The princ School is schoolmen His rare known to well known corporation eral manag ary of $6000 city early very large at 4 o'clock and in addi as principal he gets the he takes in High School as that he m in making visit polyte Los Angeles of the exper structing he indispensabl of Education private corp It could, ho tention to th School one in the whol offer him op and study th In the grea struction ele profit immen for the care pert will pu educational and as Mr. penses, and on voluntari his absence, the city not reply to the Civic Federat has just given pay, to twen the schools o pices of the Francis will its member o

As to trips are in the superintenden conference of ing their exp is worth some attle, for insta years. The s of Los Angele though he wo if he were a nominal salar his own expr only salary is was not raise gets something for the field w ment is large, he required w by him. Dep tires, garage of his pocket gasoline and chine.

What is at s in the educatio of the city. W one familiar

(Continued

REPLY TO CRITICISM.

BOARD OF EDUCATION ISSUES STATEMENT.

The following statement was issued yesterday by the Board of Education. It is in the nature of a reply to criticism of the methods of the present administration, which are to be investigated by order of the City Council.

LOS ANGELES (Cal.) April 11, 1908.
The Board of Education submits the following for the information of the people of Los Angeles:

The school year has been marked by a great endeavor on the part of the board, i.e., to pay the teachers on the twelve-month basis. Extraordinary efforts have been made to secure one-fifth more money for them than hitherto. Justice dictated it, and in response to the very general demand on the part of the people, in place of fixing their salaries for ten months, as heretofore, for the first time in the history of the city it was fixed on the basis of twelve months, and at the same rate per month as formerly. But before fixing the schedule of salaries for the year, and before the 20th day of June, as the charter requires, the members of the Board of Education made a thorough canvass of the situation with the levying and apportioning bodies, the County Board of Supervisors, and the members of the City Council. The latter met with the heartiest co-operation of these bodies, and upon the assurance that the funds needed would be forthcoming the Board of Education on June 16, in accordance therewith, adopted a schedule of salaries on a twelve-payment basis. The Board of Supervisors was able to provide in proportion of the necessary funds, but when, on July 10, the Board of Education submitted its estimate to the City Council, they called for $35,000 in addition to the $35,000 carried over from the previous year in the general fund, and when the apportionment was made the Council was able to give the board but $265,000, or $35,000 less than the estimates required.

The city charter fixes the maximum salary that may be allowed for school teachers at 75 cents on the $100. The rate for the last three years has been as follows: 1904-5, at 15 82-100 cents; 1905-6, at 15 6-100 cents; 1906-7, at 16 2-100 cents; for the present year, 1907-8, at 15 cents. It will be seen that although the increase in the growth of the city affects its every department more immediately than any other department, that the school department has suffered proportionately in the lowering of its proportion of the taxes for some years past, and at the present moment, when, with the consent of the members of the County Board of Education undertook the herculean task of paying the teachers what they are earning, the Council has given a lower school rate than ever before. It will not do to say that a hundred dollars were given than ever before, for the city is growing, more money is needed, and the proportion more was not given. It is considered that the estimate of $41,000, called for by the teachers' salaries, and due to the unprecedented growth of the city, especially in the item of the amount needed for salaries, will be nearly $1,-000,000. Sadly be seen what the estimate really meant. It is sadly to be regretted that will not receive quite as many we set out to secure, but must not be forgotten that we are vastly better off this year than ever before, as they will receive eleven and one-half months' pay in place of ten months, as in the past.

Moreover, the pupils will be subjected to inconvenience on account of the school term, as the schools actually taught will be greater than during the last two years, 1905-6, 180; 1906-7, 180; 1907-8, 182.

The board is required by the city charter to fix salaries for the ensuing year on the thirtieth day of June, and the Council does not make its levy until July or August. Inasmuch as the assessment roll is not completed until the first Monday in August, and the work of the Board of Education still has to be done, the latter is forced to make up its budget for the year without either the school rate or the final valuation of property to go by.

In charge that has been mentioned by the City Council that a number of schoolrooms have been closed, and number of teachers dropped, we submit that no teacher on our list has been dropped. At the end of the last term, certain departments of classes were closed, owing to the falling off in number of pupils in certain classes, but these reductions take place regularly at the end of each term, and as new students only were involved, it was understood on the understanding that they are to have work when there is work, and to run the risk of being regularly assigned, no harm has been done any one. No overcrowding anywhere been caused by the reduction of classes; on the contrary, the educational principle of small classes, whenever possible, has been the policy of the department, and the number of pupils per class is lower what it should be per teacher.

The average daily attendance has increased 3 per cent, higher this year than before. It is true that for the month of February, the proportion fell to 91 per cent., which was due to the weather conditions and the prevalence of children entirely, and during the month of March it rose to 96 per cent.

The appropriations for school purposes are insufficient to meet the needs of the department, relief to any considerable extent can be had in but one way; i.e., by increasing the school year. The law forbids the carrying of debt from year to year. Rooms can be rented not only in cases where rooms are small. Why not rent them at the expenses elsewhere? Practically the only expenses that are the fixed expenses of teachers that are assigned to work is practically determined by the number of pupils to be taught. The law makes it mandatory to provide rooms for them. The number of janitors that are hired is automatically determined by the number of rooms that must be kept open. The amount of chalk, paper, pencils, pens, ink, etc., which the law requires the department to buy, is automatically determined by the number of pupils that appear for instruction in the various buildings. The repairs to the buildings are determined by the wear and tear they undergo, within narrow limits, it is not possible to reduce these fixed expenses of school maintenance. And with the extravagant the present Board of Education has run the department economically as efficiency

Why the Board of Education has to have offices? Because the old offices were too small for the work of the department. Moreover, they were unsafe, and the public records of the city not only were not safe but actually been water-soaked and partly destroyed shortly before it was moved to a safe place. It is somewhat difficult to find a suite of offices large enough and quite well suited to the needs of the school department. The Security building offered very great advantages, and its management was able to make the change in walls, etc., that the work of the board required. Fifteen rooms were secured at a rental of $400 per month. In the old location, our rental was $195, and as two more rooms were required, it would have been $225, had we remained there. To have secured the same amount of floor space, we have now in the Security building, would have cost $300 per month in our former location. The elevator service—important, since hundreds of people sometimes visit our offices in a single day—is no longer inadequate. Our rooms are large enough now, and we are located in an up-to-date building, which is a very great advantage to the work of the entire department. When the Board of Education took the offices it has just left, the city had a population of 150,000; now it has a population of about 200,000. The volume of its school business has grown correspondingly; that is why new headquarters were required, and the additional rental did not come out of the teachers' salary fund, and, space for space, it would have kept the schools going just 35 minutes longer if applied to teachers' salaries. It cost the Board of Education $1790.60 to furnish fifteen rooms—as much as is sometimes spent by a business house in furnishing two or three rooms, and enough to have run the schools for 80 additional minutes if it had been applied to extending the term. None of the old furniture was stored away, but all of it is still in use in the department.

The board receives no salary for its services; it submits that the least the taxpayers can provide is suitable offices in return for the services the members gratuitously render.

An additional requisition and purchasing clerk was added to our office force, to comply with the new regulations of the Auditor's office concerning requisitions, orders, etc. Seven years ago, when the Superintendent's staff was increased to three men, there were 572 teachers, 24,254 children enrolled in the schools, and 125,000 people in the city. When it was increased to four men, there were 1020 teachers, 42,998 children enrolled, and 280,179 people in the city.

In regard to the statement of the Councilman from the Sixth Ward, that there are thirty temporary buildings in that ward, and that it has no representative on the Board of Education—an implication that the board has not distributed the school moneys fairly—we beg to state that since the non-partisan school board elected from the city at large a little over three years ago, has had the management of school funds, the amount expended in the Sixth Ward for sites, buildings and school furniture amounts to $164,783, and the board now has plans drawn for a new eleven-room school building, and options on sites for other buildings in that ward, which will increase the amount to more than $200,000, making an expenditure exceeding the entire amount paid out for school accommodations in that ward under the sixteen years of the old ward system of school administration.

In regard to the number of temporary buildings in use at present, after the funds secured for new buildings, by the bond issue of 1905, were exhausted, the Board of Education had no funds to erect permanent buildings. Its only recourse was to build temporary structures or turn the children into the streets. In August, 1907, a special tax was voted, which, when paid, will give the board $250,000. The first half of the tax levy, $125,000, should have been available on the last Monday of November; but, by act of the Legislature, the payment of this first half was extended to the last Monday of January. Since this amount has become available, the Building Committee has plans already drawn to build three new buildings, costing approximately $60,000, and it has an option on sites for other new buildings. By the time the schools begin next September, nearly every temporary building will be replaced by a permanent one. At present there is but one half-day primary school, and but three afternoon kindergartens in the city.

The principal of the Polytechnic High School is one of the ablest technical schoolmen in the entire United States. His rare success in school work is known to everyone. What is not so well known is that a large business corporation offered him the post of general manager, a few days ago, at a salary of $6000 per year. For serving the city early and late, as principal of a very large school, whose sessions begin at 8 o'clock and close at 4:45 o'clock, and in addition for the last two years as principal of the evening high school, he gets the sum of $2300. The interest he takes in advancing the Polytechnic High School is evidenced by such facts as that he spent $1000 of his own money in making repeated trips to the East to visit polytechnic schools there, that Los Angeles might have the advantage of the experience of other cities in constructing her schools. Such a man is indispensable to the city, but the Board of Education cannot compete with a private corporation in point of salary. It could, however, assure him of its intention to make the Polytechnic High School one of the foremost of its kind in the whole world, and to that end offer him opportunities to investigate and study the work that is being done in the great centers of technical instruction elsewhere. Los Angeles will profit immensely by this arrangement, for the careful reports of such an expert will put at her service the best educational experience of the world, and as Mr. Francis pays his own expenses, and the school will be carried on voluntarily by the present staff in his absence, this advantage will cost the city not one cent additional. In reply to the invitation of the National Civic Federation, the City of New York has just given leave of absence, on full pay, to twenty of its teachers, to visit the schools of Europe under the auspices of the Moseley Commission. Mr. Francis will represent Los Angeles as its member of the Moseley party.

As to trips to Washington, most cities are in the habit of directing their superintendents to attend the annual conference of superintendents and paying their expenses, for the advantage is worth something to the schools. Seattle, for instance, has done so for some years. The Superintendent of Schools of Los Angeles pays his own expenses, though he would have no occasion to go if he were not superintendent. His nominal salary is $4250 per year, and at his own express request his was the only salary in the teaching force which was not raised last year. Actually he gets something less than this amount, for the field work of the school department is large, and the automobile which he required was purchased and owned by him. Depreciation of the machine, tires, garage expenses, etc., come out of his pocket. The city pays for the gasoline and the repairs of the machine.

What is at stake in this controversy is the educational welfare of the schools of the city. What is evident to everyone familiar with their work is that

(Continued on Page Thirteen.)

NO RESERVE! EVERYTHING MUST GO! ONLY LEGITIMATE DISCOUNT SALE TO-DAY

Closing Out all Lines 20% DISCOUNT ON BIG STOCK.



PANDEMONIUM OF PRICES!

GREATEST SACRIFICE EVER KNOWN

Fleet Week! Great Gala Event!
Out of Town Patrons Can
Make Expenses of Trip
To Los Angeles by Buying Your Furniture and household goods here.
ENORMOUS DISCOUNTS.

Our Mammoth Stock Must Be Disposed of Immediately. To accomplish this end decisive reductions have been made. To those considering the purchase of furniture and house furnishings, now is an opportune time to buy. Bona fide discounts on all lines. Unprecedented values. In fact these bargains are without parallel in the annals of the Los Angeles furniture business. Grasp this opportunity to save.

STUPENDOUS PRICE CUTS!

MAIL ORDERS
Those of Southern California who cannot attend this monster sale, but wish to take advantage of these price concessions, can clip out such articles as they desire and mail at once to this house. Cash must accompany order. Goods will be packed by expert packers and shipped immediately. Entire satisfaction is assured.

Monster Sacrifice of Goods! Buy Now!

Closing Out Dressers

$12.00 SOLID OAK DRESSER — French bevel plate patterned mirror, large base, deep, roomy drawers, divided top drawer, a bargain..... **$9.60**

$26.00 HANDSOME DRESSER—Full quartered oak, serpentine front, very large beveled French plate mirror, French legs, the newest design..... **$20.80**

$17.50 Princess Dresser $14.00.
Solid quartered oak Princess Dresser, swell front, long beveled French plate mirror, a very good bargain.



Closing Out Go-Carts



$2.75 GO-CART—Perforated seat and back, best all steel running gear, light and durable. Price..... **$2.20**

$4.75 Go-Cart, adjustible back, reed sides... $3.80

$13.50 Large Go-Cart, ebony handles $10.80

$17.00 Go-Cart, large reed sides..... $13.60

$14.00 Collapsible Go-Cart $11.20
Boston Leather Collapsible Go-Cart, all steel frame, folding carriage hood, folds flat in one operation, light and durable. Just the thing when traveling.

Closing Out Rockers

$3.50 Arm Rocker, hardwood, cobbler seat, bolted arms, very good finish and neat design; a special value..... **$2.80**

$8.50 ..Quartered ..Oak Rocker, solid seat, handsome selected wood, banister back, extended arm and back leg, big value **$6.80**

$13.50 Solid Quartered Oak Rocker, large veneered back and seat, solid pillar legs, massive, very rich design, special value..... **$10.80**



Closing Out Folding Beds

$19.50 Mantle Folding Bed, hardwood, golden oak finish, best coil spring support, well made..... **$15.60**

$48.50 Mantle Folding Bed, all quartered oak, handsome piano case design, best woven wire springs..... **$38.80**

$37.50 Upright Folding Bed, solid oak, neat carving, massive design, very similar to cut..... **$30.00**



Closing Out Extension Tables



$7.50 Solid Oak Extension Table, six-foot extension, golden finish, neat turned and bolted legs, good value..... **$6.00**

$19.50 Pedestal Extension Table, round top, full quartered oak, claw feet, best construction, hand polished **$15.60**

$16.50 Victor Extension Table, solid oak, golden finish, patent end slides, leaves dropping under table top..... **$13.20**

Closing Out Davenports



$35.00 Mahogany Davenport $28.00.—Beautiful selected mahogany Davenport, massive design, upholstered in green verona, best workmanship.

$45.00 Bed Davenport $36.00.—Large bed Davenport, solid quartered ends and frame, automatic bed, upholstered in cut velour, makes full size bed or a comfortable couch.



$20.00 Chase Leather Couch—Solid oak frame, best steel support, plain top, a very neat couch **$16.00**

$42.50 Leather Couch—Elaborate design, new pattern, quartered oak frame, best grade leather, sanitary steel construction..... **$34.00**

Closing Out Stands

$1.25 Stand—Finished quartered oak, neat turned legs, shelf. Less discount.... **$1.00**

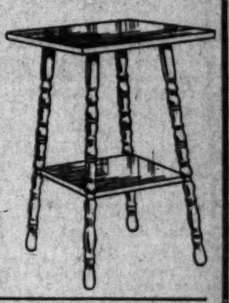
$3.50 Wax finish stand, square design $2.80

$4.00 Stand, finished tuna mahogany ...$3.20

$6.25 Stand, full birds-eye maple $5.00

$8.75 Stand, beautiful quartered oak $7.00

$19.00 Mahogany pedestal stand, massive $15.20



Closing Out Refrigerators

$10.00 Hardwood Refrigerator, "Chilkoot" make, insulated with charcoal sheathing, removable trap and waste pipe; best workmanship..... **$8.00**



$14 "Alaska" Refrigerator, charcoal insulation, zinc lined, perfect circulation **$11.20**

$20.50 "Automatic" Refrigerator side ice chamber, making automatic circulation; big ice saver; insulated with mineral wool, lined with charcoal sheathing, new lever locks, the best... **$16.40**

Closing Out Gas Ranges

$13.50 "New Process" Gas Range, four burners, cast iron top, large oven. Special value.. **$10.80**

$22.00 "Direct Action" Gas Range, extra large oven $17.50

$27.00 "Direct Action" Gas Range, with broiler $21.60

$45.00 "Direct Action" Gas Range, elevated side oven and broiler $36.00

$45.00 "Direct Action" Gas Range $36.00

Large gas range, 4 burners, double oven and broiler, high warming closet, full nickel, the best.



Closing Out Parlor Furniture



$16.50 3-Piece Parlor Suit, mahogany finish, cut velour upholstering, neat plain design. Exceptional bargain. **$13.20**

$45.00 Three Piece Parlor Suit, mahogany frame, Roman style, silk plush, loose cushion seat, very latest design..... **$36.00**

$53.50 Three Piece Parlor Suit, solid quartered oak frame, golden finish, loose silk plush cushions. **$42.80**

$90.00 Mahogany Parlor Suit, three pieces, massive Roman designs, loose cushions. Exceptional value..... **$72.00**

Closing Out Mission Furniture

$2.00 Weathered Oak Diner $1.60
Large diner, veneer seat, high back, continuous back posts, very good finish, good value.

$19.50 Extension Table $15.60
Solid oak, six-foot extension table, weathered finish, Mission design, square legs—a bargain.

$19.50 Weathered oak China Closet, $15.60
Mission china closet, solid, quartered oak, bent glass sides, large and roomy; a special bargain.

$32.50 Mission Buffet $26.00
Solid quartered oak buffet, strictly mission design, large French plate mirror, fancy leaded art glass doors; the newest and latest design.



Closing Out Draperies



$4.00 French Net Curtains — Less 20 per cent..... $3.20
Latest patterns in Marie Antoinette Curtains; attractive designs on the best wide French net. These are splendid curtains that hang and wash well.

CLOSING OUT WHITE LACE CURTAINS

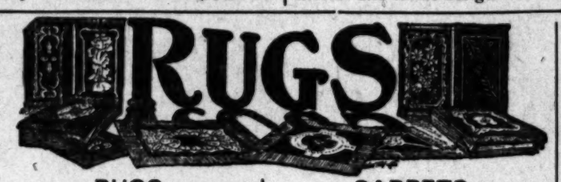
$2.50 Lace Curtains, less 20 per cent..... $2.00
Neat and attractive designs in white 8-point madras weave lace curtains, small borders, plain centers.

SURPRISING REDUCTIONS IN COUCH COVERS.

$2.35 Couch Covers. Less 20 Per Cent..... $1.90
Fine fabric specially woven for couch covers, reversible and 60 inches wide; fringed all around; special value.

$5.00 Tapestry Couch Cover. Less 20 Per Cent..... $4.00
Beautiful selection of tapestry couch covers; oriental and conventional designs; 60 inches wide; good bargain.

RUGS



RUGS

$16.50 Tapestry Brussels Rug $13.90.
Smith's fine Manor Tapestry Rug, 9x11 size in assorted colors. Very durable wool rugs, exceptional value at special price.

$26.50 Axminster Rugs $21.15.
Your best chance to secure a swell Axminster rug at an almost nominal cost; 9x12 size; oriental and floral designs; sterling value.

$50.00 Wilton Velvet Rugs, $40.50.
Latest and most up-to-date designs, is the best of Wilton Rugs; exquisite effects in light tans, greens and reds; oriental and conventional designs.

CARPETS

$1.00 TAPESTRY BRUSSELS CARPET 76½c.
Good grades of tapestry Brussels carpet, excellent designs in hall and stair patterns; laid and lined at special discount price.

$1.45 WILTON VELVET CARPET $1.12½
Choice assortment of designs in Wilton velvet carpet, very durable, fast colors; a bargain when laid and lined at our special discount price.

$2.25 BODY BRUSSELS CARPET $1.80.
New shipment of "Hartford" body Brussels carpets; new and nobby designs. Best 5-frame weave and designs, without a peer; laid and lined at our special price.

THE MECCA FOR SHREWD BUYERS

Overell's

GREATEST BARGAIN FURNITURE STORE IN THE WEST — SEVENTH & MAIN STS. — GREATEST BARGAIN FURNITURE STORE IN THE WEST

Closing Out Matting

Headquarters For Matting

35c Japan Matting 27c—Closing out Japan matting in plain, colored, inserted and stenciled designs, fine selvage edge and reversible. Linen warp.

25c China Matting 18c—Heavy substantial china matting in assorted colors; 90 end grade; reversible; cheapest covering for floors obtainable.



BISSEL'S CARPET SWEEPERS
No home complete without one.

THE CROWN JEWEL SWEEPER—In maple or mahogany finish; standard size, strong bristle brush; good work guaranteed **$2.50**

THE GRAND RAPIDS SWEEPER—In oak or mahogany finish; nickel plated trimmings; "Cyco" Bearing, making it extra easy running **$3.50**

PUBLIC SERVICE—OFFICIAL DOINGS.

SUMMARY OF THE DAY.

Competition has been assured for the contract for building a railroad into the Owens Valley along the line of the Los Angeles Aqueduct; two rights of way have been secured, and two bids are on file.

Representatives of Royal Arch claim to have secured signatures for the majority of frontage necessary to add sixty blocks in the Seventh Ward to the wholesale liquor district, thus bringing three outlaws into the liquor zone.

The Finance Committee of the Council recommended yesterday to give to the health department an increased appropriation of $3000 to help pay salaries for the rest of the fiscal year.

The murder trial of Frederick D. Cook, charged with shooting Mrs. Amanda J. Cook, August 23, 1906, will open in Judge Smith's court tomorrow morning.

After being threatened with imprisonment for contempt of court, A. H. Butteskamp yesterday, in Judge James court, paid to Mrs. Mary Butteskamp $50 on account of family allowance awarded her.

Judge Smith yesterday refused to sentence Samson Greenberg on a charge of forgery, to which the man had pleaded guilty, and set May 2 for a jury trial.

AT THE CITY HALL.

RIVALS FOR FREIGHT HAUL.

OPPOSITION LINE SECURES ITS RIGHTS OF WAY.

Two Bidders Ready to Build a Line Into Owens Valley on Condition They Receive Exclusive Privilege of Carrying and Routing All Supplies for the Aqueduct.

A flutter of expectancy swept through the City Hall yesterday morning, stirred by a report from the Board of Public Works room that at least two bids will be received Monday for carrying aqueduct freight into the Owens Valley. It appears that the Los Angeles-Owens River Railway has suddenly become a prime factor in fixing freight rates. A bid from this company is expected, and many believe that the average freight rate named will be considerably lower than that proposed by the Southern Pacific company. It is pretty certain to be a cent a ton mile lower than the last bid received from the Southern Pacific.

Bids for carrying freight must be accompanied by a pledge and a bond to build a railroad to Jawbone Cañon within sixty days from the date of signing the contract, and to Independence within two and a half years. It is over this road that the city purposes to ship all its aqueduct freight. When the first advertisement was inserted the only reply came from the Southern Pacific Company offering to build the line and carry the freight for about 6 cents a ton mile.

The Board of Public Works decided that the price named was excessive; the commissioners say that the rate should not be higher than that charged for local business on the Mojave division of the Southern Pacific and Santa Fé railways. This rate is about 4½ cents a ton mile.

President Edwards of the Board of Public Works said yesterday morning that the Los Angeles-Owens Valley Company has completed its survey for a line running into the Owens Valley; he said that he believes this company will bid for carrying aqueduct freight.

The Southern Pacific company has gained a lead over any competitor by grading the roadbed for about four miles out of Mojave on the way to Jawbone Cañon. It is in shape to build to the cañon, eighteen miles, by July 1, but it is doubtful whether any other company can build to the cañon so soon. It was suggested yesterday that the opposition road may run traction engines from Mojave to Jawbone Cañon; at the cañon the aqueduct line joins the right of way of the Los Angeles-Owens Valley road, and from there to Independence it follows the line of the aqueduct more closely than does the survey of the Southern Pacific Company.

The company taking the contract for carrying aqueduct freight will be required to build 125 miles of standard-gauge railroad. In return for this it receives the privilege of routing all the freight to be used on any part of the aqueduct from Los Angeles to Independence. This privilege alone has been estimated to be worth $175,000 to a railroad; it would certainly be of great service to a new line in arranging for its eastern and northern connections.

The aqueduct engineers have estimated that the actual amount of freight to be hauled along the aqueduct from Mojave to Independence will be equal to 200,000,000 ton miles; that is, an amount equal to carrying 20,000,000 tons of freight one mile. The engineers estimated that it would cost the city 20 cents a ton mile to haul the freight by team, and 10 cents a ton mile if the city should build its own line.

Plans have been completed for the construction of the aqueduct through Jawbone division, one of the most difficult places on the great work. It is to rush material to this division that the Board of Public Works asks that the railroad be built to Jawbone Cañon within sixty days. The estimate of cost for this division is $2,000,000. To facilitate the construction work the division has been segregated into three sections known as the Red Rock, Pine and Jawbone sections. In crossing the widest part of the cañon a steel syphon will be placed a mile and a half in length with a head of 880 feet. There will be thirty-six tunnels in the Jawbone division; the longest one is to be 5129 feet in length.

READY FOR BATTLE.

LIQUOR FORCES ORGANIZED.

Mayor Harper, President Pease and three Councilmen from the ranks went down into the Seventh Ward in automobiles yesterday afternoon to look over the territory in the proposed extension of the wholesale liquor district. All last week representatives of the liquor interests were busily engaged in canvassing the district bounded by Seventh street, Ninth street, Central avenue and the Los Angeles River; they received the partial assurance from the Council Monday that if they would secure the signatures of a majority of the property frontage in the district the Council will include the territory in the wholesale zone.

Councilman Lyon asserted yesterday morning that the signatures of a majority of the property owners have been secured. He said that there is practically no opposition in the territory to being included in the wholesale district, and that the cry against it comes from west of Main street.

Clampitt, Lyon, Healy and Yonkin are expected to make an effort Monday to extend the zone, so as to include the debatable ground; if they can carry Blanchard with them they will have enough votes to put through the ordinance.

Anticipating opposition from the White Ribboners, the partisans of the liquor interest will attempt to have the discussion in the Council Monday limited to the actual residents in the affected territory; they will argue that the people of the Seventh Ward are the best judges of whether they desire wholesale liquor stores in their midst.

That there will be opposition to this is manifest from the efforts made during the week to persuade the Seventh Warders against signing the pro-liquor store petitions; present indications are that there will either be a postponement Monday for checking up signatures, or the question will be fought out on the floor of the Council. This is the last hope of the liquor interests, and the contest is pretty certain to be a lively one.

HUNGRY HEALTH FORCE.

MUST HAVE MORE FODDER.

The Finance Committee yielded reluctantly yesterday to the importunities of the health force for an increase in the department's budget appropriation. Health Officer Powers reported that there is no money in the fund to pay salaries this month, and that conditions for next month will be worse.

The Health Officer said that the department will be able to pull through the year on an increase of $3000. There was a short discussion as to the fund from which to draw this money, and the Finance Committee finally agreed to recommend that the increase be allowed, but decided to consider later the fund to be invaded in order to make up the deficit.

AT THE COURTHOUSE.

INSANITY PLEA OF MURDERER.

SHOT UNSUSPECTING WOMAN AND ESCAPED.

Surrenders Himself to Justice After Almost Two Years' Freedom, and Must now Answer for Death of Woman He Threatened and Hounded for Months Before Death.

Setting up insanity as his defense, Frederick D. Cook, 35 years old, will be placed on trial for his life in Judge Smith's court tomorrow morning. He is charged with having deliberately shot his divorced wife, Mrs. Amanda Jane Cook, through the head on a Santa Monica car, near Sawtelle, the evening of August 27, 1906. The murder was witnessed by six passengers. As the woman sank to the floor and died L. P. Bishop of New York, grappled with the murderer. The latter fired one shot at Bishop before the revolver was wrested from him, broke away, and jumped off the car while it was going twenty miles an hour. He disappeared as completely as if the earth had swallowed him, nor was he heard from again until he gave himself up to the Fort Worth, Tex., authorities last November.

Sheriff Hammel was notified that Cook had confessed to the murder of his wife and the Sheriff brought him back here to stand trial. Cook stated at the time that he was insane, had been attacked by malarial fever in Texas, where he had gone after the murder, and believed that his time on earth was short. For that reason he decided that he might as well make a clean breast of the affair.

The crime is said by Asst. Dist.-Atty. C. C. McComas, who will conduct the prosecution, to have been long premeditated, absolutely cold-blooded, and without excuse. Cook, who was born in Prince Edward Island, Nova Scotia, was a plasterer by trade. He went to Boston at the age of nineteen and there in 1894 married the woman whom he afterwards murdered, and by whom he had three children.

He became greatly interested in odd religious ideas, wrote books and poetry on these themes, took up with free love ideas, was a preacher on Boston's streets, and finally in a quarrel with his wife, shot her and fled from Boston, ostensibly for Zion City, Ill., where he said he intended to unite with the Dowieites. We went to Oklahoma and from there came to California, where he roamed from one place to another.

Mrs. Cook finally located him and followed him west with her children. He refused to support her, yet when she began divorce proceedings against him on the grounds of cruelty, he told her repeatedly that if she prosecuted her suit he would murder her, her attorney, the judge, and her witnesses. The divorce was granted in July, 1906, and thereafter Cook haunted the Detention Home, where his wife was housekeeper. Once he cut a hole through a window screen and leveled a revolver at her, but was scared away. The woman lived in constant terror of him.

The day before the final tragedy, Mrs. Cook went to The Palms to see her son, who was living with a friend. The next evening she was seen to get on a Santa Monica car at Pier avenue, Ocean Park, followed by her husband. It is doubtful if she recognized him, for Cook had had his hair dyed red and wore a false moustache.

He and his former wife sat side by side in the car, but did not talk together. Near Sawtelle, the man changed his position to the seat near the aisle and then pulled a gun from his pocket and fired into his former wife's forehead. She fell to the floor and died without a sound. The murderer fired two more shots before he was disarmed and escaped in the darkness.

Attorney R. C. Nobleman and S. M. Smyser, who will conduct Cook's defense, say that they will produce unquestionable proof that their client is insane and has been so for many years. They assert that they have many depositions from the East to establish their contention that dementia runs in Cook's family and was inherited by him and that his wife, a most estimable person, was the victim of an unfortunate madman.

FOUND THE MONEY.

WAS THREATENED WITH JAIL.

"I have been unable to collect any money from my debtors because they seem to think they owe me nothing," A. H. Butteskamp, an architect, told Judge James yesterday in his examination on an order to show cause why he should not be punished for contempt of court.

Mrs. Mary Butteskamp, whom her husband is suing for divorce on grounds of cruelty, last December filed against him a suit for separate maintenance, and the court then awarded her $50, with the provision that Butteskamp continue to pay $25 monthly for the support of herself and her two small children until the divorce suit is tried. Butteskamp provided only $45.

Judge James decided yesterday that Butteskamp must pay $50 or be remanded to the custody of the Sheriff. He paid.

"I, my children, and my sister, Mrs. Anna Poscharski, are living in one room at No. 441 Ruth avenue, and we live on what we can earn," said Mrs. Butteskamp. "We spent our last 20 cents for breakfast just before we came to court this morning. It is not true that we have any income from a $15,000 estate, as my husband stated."

ASSERTS INSANITY.

WAS IN EASTERN ASYLUMS.

"I have done these things before when the insane fit has seized me," said Samson Greenberg yesterday when he was arraigned before Judge Smith for sentence on his plea of guilty to a charge of passing on H. Klibanski last November an .48 check to which W. H. Carlson's name was forged. He passed two other forged checks on other persons last fall.

"I have been committed to eastern asylums three times," said Greenberg. "Whenever my mind begins to give way, I seem to do these things. I do not ask for mercy, but I want justice."

A letter was presented to the court from Rev. Gordon W. Hill, a Baptist evangelist of Illinois, who stated that four years ago Greenberg had been a heavy drinker, and became insane at Lindon, Ky., and was sent to an insane asylum. After his release, he went to Louisville, committed a forgery, and was returned to the institution. On being let out, he came West, and has been in California for about two years. The police here say he has served time in San Quentin.

Judge Smith decided that the man's mental condition is sufficiently in doubt to make his trial by jury advisable, and he, therefore, directed that the plea of guilty be withdrawn and the trial set for May 2. Greenberg had previously asked for a jury trial, but had changed his mind, as he said he could not get answers to his letters from his brother and sister in San Francisco, who refused to communicate with him. The court directed that their depositions be taken.

COURTHOUSE NOTES.

BREVITIES MISCELLANEOUS.

CHURCH PROPERTY. By granting a non-suit, Judge Wilbur yesterday decided adversely to J. M. Fouse and other officers of the Mt. Olivet Baptist Church (negro) congregation in their suit against the former pastor, Rev. G. W. Shields, and others to establish a trust in the Santa Fé avenue church property. The court held that the congregation had allowed its rights to lapse.

COLLISION. Alleging that two of his ribs were broken and that he sustained other serious injuries in a collision between two street cars, at Main and Third streets, April 14, 1907, T. J. Buckley, a passenger on one of the cars, yesterday filed in the Superior Court a $11,100 damage suit against the Los Angeles Railroad Company.

CONDEMNATION. Suits in condemnation proceedings to open up Claremont avenue from Garfield avenue to Marengo street, Catalina avenue from Locust street to the right of way of the Southern California Railroad Company, and to widen Mentor avenue from Elms tract to Arden road, all in Pasadena, were filed yesterday in the Superior Court by the city of Pasadena against property owners affected.

CHARIVARI. Justice Selph yesterday set April 23 as the time for the examination of Walter Hall and Walter Lappan on a charge of assault with a deadly weapon preferred by W. E. Reeves. It is alleged that the two men fired charges of bird-shot into a crowd of merrymakers who attempted to celebrate's Hall's marriage at Randalia station last Monday evening. Reeves's son was injured. Both Hall and Lappan gave bail.

APPEAL STANDS. Judge Houser yesterday handed down a decision refusing to dismiss J. Goldner's appeal from Justice Stephens's decision in favor of Justice Pierce, who sued Goldner and others to collect $250, attorney's fees.

GETS TWO YEARS. Antonio Fieras, who pleaded guilty yesterday to a charge of having burglarized F. A. Dewey's house, March 17, was sentenced by Judge Smith to two years in Folsom.

APPEAL DISMISSED. Owing to the non-attendance of attorneys to plead the case, Judge Smith yesterday dismissed F. A. Greenwald's appeal from a police court judgment in January by which he was fined for conducting a restaurant without a permit from the Board of Health.

SCRIP INVOLVED. When Gilbert Collins and W. H. Collins were arraigned before Judge Smith yesterday to plead to a charge of having raised $1 clearinghouse certificates to $10 last fall, their counsel presented a demurrer, on the ground that the offense charged is not a public one under the statutes. The demurrer was taken under advisement.

Fillmore School of Music.

President Fillmore announces the engagement of Mr. Geo. Anderson, the well-known voice teacher, as an instructor in his school. Mr. Anderson is a graduate in voice culture of the American Conservatory of Music, Chicago, and has had twelve years' experience as a teacher. He uses the pure Italian method of tone production and has made a most careful and exhaustive study of correct tone-placement and the proper development of the voice.

SKINS OUT.

FATE FAVORS FACE FIXER.

WITNESS FAILS TO APPEAR IN BEAUTY DOCTOR CASE.

Plenty of Others in Court to Defend Harris, Charged With Practicing Without a License, but Complainant Is Absent and Prosecution Is Likely to Be Dropped.

Although a dozen or more beauteous damsels with their faces as soft and pink as a May morning after the fog has blown away, appeared as witness in Justice Chamber's Police Court yesterday morning, there was no trial of John F. Harris, charged with practicing beauty-doctoring without a license.

The courtroom was crowded when the case was called. The witnesses were all on the benches anxious to testify as to Mrs. M. Ella Harris' capabilities as a beauty doctor, and as to her son's ability at finding the fountain of youth. Old women whose soft, peach-like complexions seemed to stand out in hollow mockery of their stooped shoulders and painfully rheumatic step, hobbled about with smiles that would have done well for a 16-year-old girl.

Dr. Harris's patients are angered even to think that the "doc" should be taken away from the beauty business to attend a sordid police court. They are even more angered that they should be called upon to show their lobster-like complexions to the court, but just to show how game they were they went to court, anyhow.

Women in all stages of the skinning process were anxious to testify. Many of them carried their faces swathed in veils because they looked like cracked crabs in distress, their faces sans cuticle. Others had one side skinned and the other side sun wrinkled.

Two of the star witnesses of the day had been put through the mill and had emerged with new complexions.

They were anxious to testify and strutted about before the forlorn-looking half-baked ones in much the same manner that a well-feathered peacock struts about in front of the pea hens during the moulting season.

Mrs. Harris, who invented the process whereby women have their faces changed, appeared with her attorney. Her son, John Harris, is charged with practicing medicine and surgery without a license, while his mother is assisting in the defense.

Mrs. Harris looked about the courtroom with a smile. There was excellent material there. As soon as her witnesses got on the stand the crowd would get the finest demonstration that ever happened.

But Mrs. Mary B. Rutherford, the complaining witness, was not in court. She was not in the city. In short, she had disappeared.

Mrs. Rutherford was undergoing the skinning process when she had an argument with Mrs. Harris as to the manner in which the skinning should be done, and Mrs. Ruthsrford left the institution. She placed her case before the local representatives of the State Board of Medical Examiners, and they arrested young Harris on the charge of practicing medicine without a license.

When the case was first called Mrs. Rutherford was sick. Her face was swollen and she was unable to attend court.

An officer visited her, looked at her seared and reddened features, and, returning to court, told the justice that the woman looked as if she had fallen through the roof of a paint factory. Mrs. Rutherford left the city a short time later. She was in great distress at the time. After having had one side of her face doctored she could not stop the process, and that side of her face is now as smooth and soft as a baby's. The other is wrinkled and according to Mrs. Harris, it may remain that way forever so far as she is concerned.

The case of the beauty doctor was indefinitely postponed, and unless Mrs. Rutherford can be found it will be dismissed.

Uniformed Watchmen

Night or day anywhere. Phone us.

MERCHANTS FIRE DISPATCH
309-311 Wall St. Main 4907. A8445.

California Furniture Co.

BROADWAY NEAR SEVENTH 639 TO 645

This Company Has No Connection With Any Other Concern in the City

"Metaxine" Is The Newest Creation In Wall Paper—A Substitute For Silk

It is just as effective and decorative, and has all the lustre and beauty of real silk—at a moderate cost.

It is particularly adapted for the living-rooms, halls and libraries of our modern homes. It comes in artistic, decorative effects, in modest colors, as well as in rich greens, reds and browns.

Many other new and interesting papers are here too—from many, France, England and America. We believe this is the most attractive collection of really exclusive wall papers in the city.

And this same exclusiveness and individuality characterizes the low and medium priced papers as well as the more elaborate effects.

There is a certain satisfaction in buying such wall papers—in knowing that, however little or much you pay, you will get the most expert service, full honest value, and at the same time, avoid all that is ordinary and commonplace.

"Metaxine," the new wall paper, is shown in one of our windows. We hope the display will be an incentive to you to visit the wall paper department on the second floor—you will be welcome.

We are always glad to submit schemes for interior decoration, and to furnish estimates of the cost.

CALIFORNIA FURNITURE COMPANY
Broadway 639 to 645



Chesterfield Clothes For Men

THE most distinguishing quality of Chesterfield Clothes is their perfect good taste.

With splendid tailoring, in the finer fabrics that show good tailoring at its best—with the thorough workmanship and exquisite finish that stamp these high class garments—

Yet it is this element of "perfect good taste" which gives their character and distinction to Chesterfield Clothes. They are, of all ready-to-wear, the garments for well-dressed men.

Beautiful colorings and patterns a plenty in our showing—soft shadings of tan, olive and gray—and other rich effects. See them. Let us show you how perfectly we can fit you. It is not, perhaps, the difficult matter you imagine.

Chesterfield Suits $25 to $50. An especially desirable selection at $35—and unusually strong values.



Matheson & Berner

BROADWAY, CORNER THIRD

Security Savings Bank

THIS BANK HAS A CAPITAL PAID IN AND RESERVE OF $1,200,000.00

IT HAS RESOURCES OVER $20,000,000.00

IT IS THE OLDEST AND LARGEST SAVINGS BANK IN LOS ANGELES

IT HAS OPENED 4470 NEW ACCOUNTS SINCE JANUARY 1, 1908, OR AN AVERAGE OF 54 FOR EACH WORKING DAY

The above facts are worth considering by the depositor who wishes to open an account in a strong conservative and reliable institution

Security Building Spring and Fifth Streets

SAN FRANCISCO OFFICE

Los Angeles Times

1206 CALL BUILDING

Phone Kearny 2121 ARTHUR L. FISH, Rep.

Advertisements and Subscriptions received. Southern Californians, when in San Francisco, can have their mail sent in care of the Times office. COPIES OF THE TIMES ON FILE.

A GOOD WAY TO GO EAST

SALT LAKE ROUTE

TICKETS & INFORMATION AT 601 SO SPRING ST. & FIRST ST STATION

Vermont Ave. Square

Corner Vermont and Vernon avenues. The largest and choicest subdivision in the New Southwest.

Large Lots $650 and Up

S. J. White & Co., 416 Huntington Bldg.; Leo J. Maguire & Co., 305 F. P. Fay Bldg.; Wright & Callender Co., 319 S. Hill st.; Joseph R. Loftus, 528 Citizens' Nat'l Bank Bldg.; C. A. Weabecher, tract agent. Office, Vermont ave. & 49th st. Phone West 2587.

Capable of varied and artistic arrangement

Globe-Wernicke "Elastic" Bookcase

California Furnitura Co. Broadway, 639-645

NAPLES

A. M. & A. C. PARSONS, Sole Agents.

Pacific Electric Bldg. Ground Floor. Main 1853. Home Ex. 362.

FREE FURNI...

A new move and a ... one to furniture ...

Come in and see how ...

H. ARNOLD FURNI...

648 SOUTH MAIN ...

Out-of-Town ...

Order your wines and ...

Old Plantation ...

108 SOUTH ... Los Angeles

RAWHIDE ROYAL-HERCULES CO. GOLD MINING STOCK

At 5 Cents a Share--Par Value $1.00

The Rawhide Royal-Hercules Mining Company has just been incorporated under the non-assessable laws of Arizona with a capital stock of $1,000,000, divided into 1,000,000 shares of the par value of $1.00 each.

The corporation has absorbed the Regal-Hercules group, comprising two full claims—about 40 acres—known as the Regal Lode and Hercules Lode mining claims. They are located in the Rawhide Regent mining district of Esmeralda county, Nevada, and are situated in the northwesterly part of the district about three-quarters of a mile northwest of the Regent mine; they end-line each other, making a block of 600 feet wide by 3000 feet long, running in a general east and west direction. This company also owns the Grady lease, or block "D," on the Royal Lode claim. It is remarkably well located, being a part of one of the biggest and richest estates in the entire Rawhide district. The Royal-Tiger is admittedly one of the big mines of the district and many of the best posted engineers of the camp place it at the head of the list. The Granger-Stinson lease on the same claim sold for $25,000 before shaft was 20 feet deep, they having opened 3 feet of $276 rock.

We cannot begin to tell you all about these properties in this advertisement. We would like, however, to furnish you with a map and a complete description of the company's holdings. Development work is now being pushed each day. For the purpose of providing sufficient capital to thoroughly develop the properties, the company has authorized the sale of a small block of treasury stock. It was originally intended to place the stock on the market at 15 cents per share, the incorporators believing the stock to have that value. We have prevailed upon the company, however, to let us first place a small block of the first allotment among our ground-floor subscribers at the low price of 5 cents per share, par value $1. This price is the lowest that will ever be quoted on this stock; it will increase in value very rapidly and we have no hesitancy in saying that in our belief the stock will sell for 15 cents or 20 cents per share within thirty days. The small allotment to be sold at 5 cents will last but a very few days, and if you desire to get in at this price it will be necessary for you to act promptly. Fill out one of the coupons below and mail it to us without further delay. If possible, call at the office and let us give you complete details about this splendid proposition. Please remember that this company has bought and owns outright two full claims of approximately 40 acres, in addition to the fact that it is operating one of the best leases in the camp. The stock is to be registered by the Metropolis Trust and Savings Bank of San Francisco, who will act as transfer agents. Please note that the president of this company is Mr. E. Grutt of Grutt Bros., founders of Rawhide. No further recommendation of this property should be necessary. We warn you, however, that unless you act quickly you will be unable to secure stock at 5 cents per share.

Money, like vegetation, grows fastest where it is most suitably planted. (Invest in Nevada mines.)

The rich man is he who has taken advantage of the good thing when it could be bought at first price.

For every man who invests there are ten men looking on. When Mackay found an opportunity to buy in at Virginia City, there were a hundred others given the same chance.

When Stratton showed faith in the Independence, a score of chuckle heads laughed.

When Wm. Bayly borrowed money at a bank in order to hold the Tom Boy mine he was sagely warned against mining investments.

When Schwab saw better chances for making money in mines than in steel his business judgment was condemned.

The sun of intelligence has just begun to dissipate the mists that have surrounded the mining districts, and the possibilities of weath revealed have stupefied the business world.

There is always room for a man of force, and he makes room for many. A feeble man can see the farms that are fenced and tilled, the houses that are built. The strong man sees the possible houses and farms. His eyes make estates as fast as the sun breeds clouds.

"Give me the man who can hold on where others let go, who pushes ahead when others turn back; who stiffens up when others weaken; who advances when others retreat; who knows no such word as 'can't' or 'give up'; and I will show you a man who will win in the end, no matter what opposes him, no matter what obstacles confront him."

Hearst got $60,000,000 in Nevada; Stanford took over $55,000,000; Jimmie Fair, with only one pair of overalls to his name, took $45,000,000 out of Nevada. Nevada's mines staked the Vanderbilts, Oelrichs and Floods; built the Mackay-Bennett Cable and the Southern Pacific Railroad.

Schwab is there; the Guggenheims are there; Westinghouse and Edison are going to Nevada; the Rothschild and J. Pierpont Morgan interests are already represented there.

IN CONCLUSION, LET US AGAIN URGE YOU TO ACT PROMPTLY AND BUY SOME OF THE STOCK OF THE RAWHIDE ROYAL-HERCULES MINING COMPANY WHILE YOU CAN GET IT AT 5 CENTS PER SHARE. AS SOON AS THIS STOCK IS LISTED ON THE EXCHANGE IT WILL ADVANCE BEYOND YOUR FONDEST EXPECTATIONS. TODAY YOU CAN BUY STOCK AS FOLLOWS:

CASH PAYMENT

200	Shares, par value	$ 200.00,	Price.....	$ 10.00
500	Shares, par value	500.00,	Price.....	25.00
1,000	Shares, par value	1,000.00,	Price.....	50.00
2,500	Shares, par value	2,500.00,	Price.....	125.00
5,000	Shares, par value	5,000.00,	Price.....	250.00
10,000	Shares, par value	10,000.00,	Price.....	500.00
25,000	Shares, par value	25,000.00,	Price.....	1,250.00

The Directorate and Officials Are:

E. GRUTT, President and Director.
ADOLPH ROLAND, Vice-President and Director.
FRED E. HARMON, Secretary and Director.
TOM J. GARDNER, Director and Resident Agent at Rawhide.
E. P. BUTLER, Director.

INSTALLMENT PAYMENT.

Shares	Par Value	Price	Payable	Monthly
200	$ 200.00	$ 10.00	$ 2.00	$ 1.00
500	500.00	25.00	5.00	2.50
1,000	1,000.00	50.00	10.00	5.00
2,500	2,500.00	125.00	25.00	12.50
5,000	5,000.00	250.00	50.00	25.00
10,000	10,000.00	500.00	100.00	50.00
25,000	25,000.00	1,250.00	250.00	125.00

KEYSTONE INVESTMENT COMPANY
510 I. W. Hellman Bldg.
Please send me full information regarding the Rawhide Royal-Hercules Mining Company.
Name.....
Address.....
Times.

KEYSTONE INVESTMENT COMPANY
510 I. W. Hellman Bldg.
Please send me.....shares of Royal-Hercules Mining Company stock.
Name.....
Address.....
Times.

Keystone Investment Co.

510 I. W. Hellman Building

Entrance 411 South Main St., Los Angeles, California

...NET'S NEST.

...EST JOB IN CABINET.

...OF THE KING'S NAVIE" ...A HORNET'S NEST.

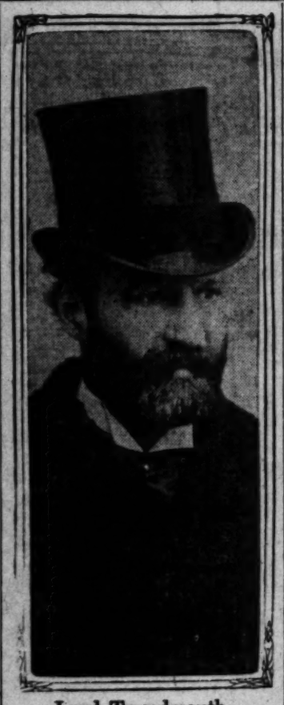
...mouth, First Lord of ..., Who Caused a ...s a Tempest" by His ...espondence With Em... of Germany.

...ENCE OF THE TIMES.]

...April 11.—Lord Tweed... Cabinet minister who so ...put his foot into it," figu... ...ening, through his "pri... ...espondence" with the Ger... ...regarding British naval ... ...promises one of the most ...ights at the disposal of the ...ister. Placed as he is be... ...world" of the "two-power ...party and the "deep sea" ...position of naval expendi... ...the First Lord of ..., in a veritable ... The position, however, ... is a substantial conso... ...stage of a salary of $22,... ...about three times that of ..., is the American gov... ...Secretaryship of the ... as a handsome house ..., although not nec... ...it the incumbent ...ously possess one. Yet few ...any knowledge of the ...my Lord Tweedmouth his ...

...Lord is the political head ...naval navy. He is the gag ...Prime Minister places on ...keep the real facts from ...it is not considered nec... ...he should know enough ...how to tell the difference ...battleship and a first-class ...before he tackles his job. ...charge of the great... ...world and rules it with ...authority. He is the su... ...other members of the ...which rules the navy of ...senior, second, ...junior naval lords, the civil ...Parliamentary and finan... ...These eight men are ...supposed to discharge the ...admiral of the British ...navy the first lord is ...and the others aim... ...advisers. As a matter ...only members of this ...have anything at all ...and its needs are the ...third and junior na... ...have grown up in the ...ne of high—the very ...is the real navy. Yet as ...the naval policy ...hardly figure.

...when the Sec... ...Henry makes his annual ...plans, when the recom... ...embodies in his ...reports and the recom... ...heads of the ...under his wing. ...happens when the First ...finally makes his re... ...The months of the ...practical men in the ...what is needed, ...open them ...talk about the ...influence of the ...lord, who tells ...accidentally the peo... ...phrases and no more. ...the comfortable ...ignore or ...and opinions ...by his naval ad... ...can make no public ...first lord, like a cer-



Lord Tweedmouth.

tain famous politician, can say with a grin, "What are you going to do about it?" The only recourse for the naval lords is resignation, after which they can wag their tongues and tell what they know. Indeed, such a thing came very near to happening some years ago. Sir William Harcourt once made the public statement "that his naval advisers considered that everything was satisfactory and shipshape in the navy." Next day, to his surprise, these same naval advisers, bluff old sea dogs, waited upon him in a body and gave notice that if he did not make a public retraction of his statement they would resign and thus remove the gag that closed their lips. Sir William retracted.

Lord Tweedmouth, the present incumbent of this difficult position and the center of that "tempest in a teapot" which so recently threatened to sever the already torn and battered bond of good feeling between Germany and Great Britain, is a man of 58 years. With his black hair and close-cropped black beard he does not look his age. He was at one time the owner of Brook House, one of the finest residences in Park Lane, the Fifth Avenue of London, but he has disposed of it to Sir Ernest Cassel, the boon companion of the King. His wife, who died three years ago, was one of the daughters of the seventh Duke of Marlborough and a great society hostess of London during her married life.

Besides being the owner of 33,000 acres in Invernessshire and Berwickshire, Lord Tweedmouth is a large shareholder in Meux's, one of the largest breweries in England. He was supposed to have been hard hit about three years ago by the general slump in the brewery trade, when either by compulsion or choice he disposed of not only his town house and country seat but also of his magnificent collection of paintings. He has, however, retained his extensive collection of Wedgwood china, said to be the finest in the world.

Lord Tweedmouth is very fond of Americans, and one of the "treasure" he never fails to show to visitors to his home, from the other side of the "herring pond" is a half-crown piece (sixty cents.) It is set in a frame and underneath it are the words "Honestly Earned." It came into his hands when his father was still alive and the present Lord Tweedmouth was the Hon. Edward Marjoribanks and Liberal Whip in the House of Commons. He was standing in the lobby one day when two American women entered and asked him if he would show them about. So Mr. Marjoribanks took them about the House and explained all the "sights." Upon taking leave of their guide, the elder of the two women took a coin from her purse and presented it to the future peer with her thanks for his kindness. That is the half-grown which is one of Lord Tweedmouth's most prized possessions today and which hangs in a conspicuous place over his desk in his library.

HONORS IN DEBATE.

Los Angeles Boy at Harvard Member of Team That Wins Decision Over Yale in Freshman Contest.

A Los Angeles boy, Barry S. Ulrich, was one of the team of three Harvard freshmen that won the decision over Yale freshmen in a debate Friday night at New Haven. He is the son of A. L. Ulrich, of No. 2023 Magnolia avenue, this city, and a grandson of E. R. Ulrich, of the same address. His relatives naturally are highly elated over the honors in which the young man shares. Harvard took the negative and Yale the affirmative on the desirability of a national divorce law, and the decision of the judges in favor of Harvard was unanimous.

Ulrich is but 19 years old, and is a member of the class of 1911 at Harvard. He returned but a few months ago from a trip around the world. He is a graduate of the High School at Springfield, Ill., and was in Los Angeles last year, visiting his relatives. Ulrich's associates on the Harvard team were J. W. Frinkel of Boston, Mass., and D. Haar of New York.

As Yale won in a similar contest last year, and as the Harvard University team lost only recently to Princeton, there naturally is jubilation at Cambridge over this success.

TWO SAFES WRECKED.

Cracksmen Get but Fifteen Dollars from Bairdstown and Nothing from Treasure Vault.

Two safes were wrecked early yesterday morning by experienced cracksmen. At Bairdstown, on the Pasadena Short Line, the safe of the Dillingham Printing Company, containing funds of the Wells, Fargo Company, was robbed of $15.15.

The explosion occurred shortly before daylight. Residents in the vicinity were awakened, but made no investigation. When the manager arrived shortly after 6 o'clock, he found the doors of the safe wrecked and splintered. The Wells, Fargo Company occasionally kept considerable money in the safe, and it is thought the robbers hoped to make a good haul.

The safe in the macaroni factory of H. G. Mines, at No. 801 Lyon street, was also attacked by robbers. The outer door was blown off and the inner one had been drilled, when the marauders were frightened away by men who hurried to the store.

HIGHLY ATTRACTIVE INCOME LANDS



"Taking the Profits"

September Scene at Arrowhead Vineyard Tracts

Last fall Arrowhead grapes picked for table purposes brought $30 a ton on the vine, the buyers picking and shipping them at their own expense. Others sold their grapes on the vine at $125 an acre. Grapes from the same vineyard, not selected, sold to Los Angeles canneries at $25 per ton, while raisin grapes, cured on the spot, receive highest prices.

Many prefer the raisin branch of the grape industry, because once cured they can be kept indefinitely and held for top notch market figure. Last year raisins brought the vineyardist 6 cents per pound. Very little figuring is necessary to show that the profit from an average crop of 2000 to 3000 pounds of raisins means an income of $100 to $180 per acre.

The even temperature of the section in which Arrowhead vineyards are situated makes it possible for the owner to depend annually upon receiving the full crop of the land, with increasing profits as the vines mature.

STUDY THE SITUATION. We are offering you 5, 10 and 20-acre tracts at the net price of $200 per acre, a cash payment of $50 or $100 securing for you 10 or 20 acres, the balance to be paid off in long term payments, part of which will be derived from the crops.

In the company's offer to purchasers of Arrowhead vineyard tracts is included the planting of each acre, which we will bring to full bearing, ABSOLUTELY FREE OF EXPENSE, at the end of which time the value of the land alone will have greatly increased. You have absolutely no responsibility for three or four years, or longer, if you desire, while in the meantime your first crops materially assist in paying for your vineyard. Who would not appreciate a nice income after three or four years, increasing steadily and lasting a lifetime? And for this, so little effort is needed, but the effort must be made NOW.

Our special excursions, leaving Los Angeles and Pasadena Tuesdays, Thursdays and Saturdays, have been a source of pleasure to all who have gone and seen for themselves. A valuable education to those unfamiliar with the perfect conditions that go to make up an ideal Southern California vineyard.

Call or write either office and if possible arrange to go with our next party of weekly excursionists.

F. H. EDWARDS CO., 555 S. Spring St., Los Angeles, Cal.

Arrowhead Realty Corporation

PAUL HUTCHINSON, Pres. RUDOLPH SCHIFFMAN, Vice-Pres. LLOYD J. KILLIAN, Sec.
FIRST NATIONAL BANK (Pasadena) Treasurer. REFERENCES, Any Pasadena Bank.
72. N. RAYMOND AVE., PASADENA, CAL.

$1 Round Trip SPECIAL SUNDAY EXCURSIONS **$1 Round Trip**
Leaving Both Offices Every Sunday 8:30 a.m.
Parties Going Next Sunday Should Get Tickets During Week

The Mutual Benefit Life Ins. Co., of New Jersey. Assets $113,686,492.88. Surplus $7,852,279.85. The leading annual dividend company. New policy, cash and loan values end of first year.
WALTER H. FISHER, General Agent.
412-13 Bradbury Bldg. Telephone Main 4815; A9158

APOLLO PLAYER PIANO J.B. Brown Music Co 648 South Broadway

METHODISM.

CHANCES FOR "BRICKLAYER."

Baltimorean Thinks Will Be Made Bishop.

Retirements and More Places Call for New Men.

Early History Began in the Southern City.

The General Conference of the Methodist church will meet in Baltimore on Monday, May 6, and the Southern California delegation will start East from this city on March 29. The delegation consists of Rev. Dr. Robert McIntyre, rastor of the First Church, this city; Rev. E. J. Inwood, pastor of University Church, this city, but of Riverside when elected; Rev. H. W. Peck, presiding elder of the Fresno district; Rev. A. W. Adkinson, presiding elder of the Los Angeles district; Mrs. I. J. Reynolds, Pasadena; Hugh E. Smith, Los Angeles; C. M. Drew, Fresno; George L. Hazard, Whittier.





Dr. Robert McIntyre,

of Los Angeles, whose friends will urge the Baltimore conference to elect him a bishop; and (above) first pulpit of Methodism built in America, to be exhibited at the conference.

The near approach of the conference has created new interest in the history of the great denomination, and has also started afresh the talk of Dr. McIntyre's chances for being elected a bishop. News has been received here of a concerted movement on the part of his friends throughout the country, looking to his success, but nothing is known of it locally.

Dr. McIntyre has become widely known as "The Bricklayer Preacher," because he laid brick to earn the money with which to educate himself, and he has unexpectedly developed a following all over the United States, entirely without any effort on his part. He is a candidate only in the sense that his friends have made him such, and he knows less about what is going on in that connection than any one of his friends who may be met on the street.

Henry B. Walters, a Baltimore merchant, passed through Los Angeles a few days ago, and being a prominent Methodist layman, he naturally talked upon the all-absorbing topic.

"The Methodists of Southern California ought to have a resident bishop," he said, "as the work is too 'far-flung' for one man to properly supervise it, and Bishop Hamilton finds it growing on his hands. Your great preacher, Dr. McIntyre is well and favorably known throughout all the conferences, and is known to be fitted to make an ideal bishop. For this reason, and for the additional one that his friends mean to hustle to secure the honor for him, the Baltimore conference has a decided interest for Los Angeles and Southern California."

Chaplain O. J. Nave of this city said yesterday, in talking over the Episcopacy situation:

"I regard Dr. McIntyre as one of the greatest preachers in the Methodist church, and the church would do herself great credit in electing him as one of its bishops. He is a fine Bible scholar, a man of unusual eloquence and power in the pulpit, and that is what we need among the bishops. We have parliamentarians in great plenty, and men of executive ability by the side of whom Dr. McIntyre will hold his own, but what we really need is not men of executive ability only, but great preachers as well among our bishops. I sincerely hope that he may be chosen for the high office by the General Conference."

Coming from Chaplain Nave, himself a power in the pulpit, and a Bible scholar of world-wide fame, through the two teachers' Bibles of which he is the author, this is a strong indorsement of Dr. McIntyre. As for the Methodists of Southern California, and many people of other denominations, they need no other indorsement than their intimate knowledge of the man. As pastor of the First Methodist Church of this city he has become very popular and his work has been marked by the greatest success. The pressure is so great to hear him that precautions had to be taken long since to protect a portion of the seating capacity in the church, in order that the members could find seats, and at every service hundreds of persons are turned away from the doors. He is now serving his sixth year, and there is a greater anxiety on the part of people to hear him than there was during his earlier years in Los Angeles.

WORLD OF METHODISM.

Mr. Walters was also enthusiastic with reference to the preparations being made at Baltimore for the reception of the 50,000 visitors expected there during the General Conference. Baltimore is a city twice the size of Los Angeles and yet it is compelled to house the General Conference in Lyric Hall, a building that cannot class even with our late and unlamented Hazard's Pavilion, in which the quadrennial body met in 1904. There are 131 annual conferences, making the total close to 800 official delegates. They come from all over the world, there being 112 conferences in the United States, 96 English, 10 German, 4 Swedish, and 2 Norwegian-Danish. In addition there are 19 foreign conferences, of which India has 6, China 3, South America 2, Germany 2, and 1 each from Switzerland, Sweden, Norway, Italy, Mexico and Africa. The year book for 1908 shows a membership of 3,334,624, of which 2,450,353 are in the United States, and a fair estimate places the number of people influenced by the teachings of Methodism, at 10,000,000.

John Wesley began the combat single-handed in England in the eighteenth century, and when he came to Savannah, Ga., and established there the first mission for the spread of his doctrines, it was a failure. Mr. Walters, in speaking of the history of the Methodist church, said:

"Methodist historians differ as to the location of the first Methodist church building in America, some claiming the honor for the old John-street church in New York, and others for the old log meeting-house on Sam's Creek, Md., a few miles from Westminster.

A RELIC PULPIT.

"The latter was built by Robert Strawbridge, who emigrated from Ireland in 1760, and from it may be said to have grown the colossal denominational structure. A relic of this old log chapel will be on exhibition at the Baltimore conference, in the form of the first Methodist pulpit built in America, and constructed of wood from the old Strawbridge meeting-house, which seems to have had no pulpit.

"The real founder and father of Methodism in America was Francis Asbury, who was the first bishop, or overseer, in the United States. He died after forty-five years of service and is buried in Mt. Olivet Cemetery, Baltimore, side by side with Beverly Waugh, Enoch George and John Emory, who were also bishops of the early church. Eutaw-street Church, in which the remains of Francis Asbury were buried for many years, will celebrate the centennial of its dedication while the conference is in session.

"Baltimore is preëminently a Methodist city. It was there, in the Lovely-lane Meeting-house, that in 1784 all the Methodist societies in America were organized into the Methodist Episcopal Church, and from 1792 to 1834, all the General Conferences were held in that city. After sixteen years, the conference met there again in 1840, and not again until 1876.

MORE BISHOPS.

"It was here in Los Angeles that the General Conference inaugurated the system of superannuating bishops, and it is almost certain that others will be retired at the Baltimore gathering, to make way for younger men. In addition to these, it is also likely that the total number of bishops will be increased, thus opening the way for a number of new men.

"In common with all legislative bodies, the General Conference has not escaped the charge of politics in spiritual things, but though favoritism may sway votes, it is certain that in the choice of bishops, only merit wins in any case, and the man upon whom the honor falls is certain to be worthy of it. California, with her two large conferences, should have a wide influence in shaping legislation, as well as in the election of bishops, and I can see no reason why Dr. McIntyre should not be one of them."

Dr. Robert McIntyre is distinctly a self-made man. He was left an orphan when a child, and was thrown entirely upon his own resources. He went the rounds of every calling in the reach of an energetic and talented boy—from a "peanut butcher" on the railroad to an actor on the stage. He finally settled down to about the hardest work any boy could choose for himself and learned the trade of a brickmason. When the city of Chicago was destroyed by a great conflagration he was working at his trade in Philadelphia, and answered the call for men to rebuild the city of the West. Later, he was converted to Christianity in St. Louis, studied for the ministry and served his first charge at Easton, Ill., in 1878. Remarkable as it seems, just ten years later he was pastor of the great Grace Church, Chicago, where he served the three-year limit; went from there to Denver, serving Trinity Church, the greatest in Colorado, for five years; returned again to Chicago as pastor of that city's leading congregation of St. James Church, and after five years removed to Los Angeles, and has been pastor of the First Church since 1902. He is known far and wide as a platform lecturer, and as the expounder of high and noble sentiment and as an entertainer he has few superiors in America. But first and above all, he is an earnest and eloquent expounder of the old Gospel, which knows only an unqualified belief in the whole Bible, and which twice every Sunday draws throngs to his church that the house will not hold.

CHRISTIAN SCIENCE LECTURE.

The Second Church of Christ, Scientist, of this city, has called Clarence C. Eaton, C. S. B., of Tacoma, Wash., to lecture on Christian Science.

Two lectures have been arranged for. One at the Auditorium, Fifth and Olive streets, at 3 p.m., Sunday, will be repeated at Simpson Auditorium, Monday evening, at 8 o'clock. Both lectures will be free to the public.

Mr. Eaton is a lineal descendant of Francis Eaton of the "Mayflower." He was educated in the public schools and Academy at Watertown, Wis., then learned the printer's trade, and was a newspaper correspondent for a number of years. He was for twelve years owner and publisher of a newspaper in Columbus, Wis., where he was elected Superintendent of Schools and a member of the City Council. He disposed of his newspaper in 1899 to devote his time to Christian Science. In 1902 he removed to Tacoma, Wash.

TALK ON STAR FISH.

The next meeting of the biological section of the Academy of Sciences will be held Monday evening at the Pacific College of Osteopathy. The lecturer will be Dr. C. O. Esterly; his subject, "Star Fish Behavior."

A Woolly One.

Senator Gilchrist, discussing in Albany his insurance bill, said of speculation:

"Speculative features, uncertainties ought to be removed from our life as much as possible.

"When I think of speculation, I think of a man I know.

"This man, a conservative, suddenly took to stock gambling. At the end of a flurry I met him one afternoon and asked:

"'Well, were you a bull or a bear-today?'

"'Neither,' he answered, giving me a sour smile. 'I was an ass.'"—Exchange.

A Round Trip Ticket.

A prominent railway man tells of a railway ticket that took a sudden journey on its own account.

It appears that, as a north-bound train on the Colorado and Southern road passed one of the stations, a passenger in a forward car raised a window, and in an instant his ticket was blown from his hands.

The passenger naturally gave it up for lost, and was much surprised when the baggage master handed it to him a little while later.

It appears that when the ticket flew through the window a south-bound train was passing. The suction of that train, which was moving at a rapid rate, drew the ticket [illegible] as it passed the [illegible] south-bound train [illegible] smoking car. [illegible] the baggage [illegible]

CHINO RANCH

32 Miles from Los Angeles—Adjoining Pomona and Ontario

RICH LAND $100.00 TO $250.00 AN ACRE

One-Fourth Cash—Balance in One, Two, Three and Four Years at Six Per Cent. Interest



"I secured 10 acres of Alfalfa land at Chino in November 1906, for which I paid $150 an acre" says one Chino Alfalfa Grower. "Nine acres were seeded to Alfalfa a short time thereafter. Within ten months I made eight cuttings from this land, a net aggregate of eighty tons of first-class Alfalfa hay. I sold seventy tons at an average price of $10 a ton. The remaining ten tons I fed to my own stock. Not only was I ahead on the profits from my Alfalfa crop, but the land has increased in value to at least $350 an acre.

Good authorities today say that the man who has a comparatively small tract of Alfalfa at Chino, and works it himself, can clear $100 an acre every year, and live well besides. Ask for our booklet "Alfalfa on the Chino Ranch."

Ranchers Make Money in Many Other Crops

Chino lands are purchasable at moderate prices on very favorable terms. The soil is rich, water is abundant. If the practical man can make his first payment and get a start on the Chino Ranch he is practically certain of making a success of it—and can meet the deferred payments for his land out of the profits from the crops he raises. Many Chino ranchers are paying for their holdings this way.

You can buy Chino lands, with water delivered in cement pipes for $200 to $250 an acre. The water goes with the land—a share of water stock is given with every acre of these lands purchased. You can buy other Chino lands, equally as good, but not under irrigation, for $100 to $150 an acre. These are in the Chino Artesian Belt, where water can be had in plenty and where at present over one hundred Artesian wells are in successful operation. The favorable location of the Chino Ranch, 32 miles from Los Angeles and adjoining Ontario and Pomona, insures ranchers a ready market for all they can raise.

Some of the Big Chino Producers

Sugar Beets

Last year's crop of sugar beets on the Chino Ranch brought the growers fully $100,000.00. An immense beet sugar factory is operated in the town of Chino. It is possible to make a net profit of from $30 to $75 an acre from Sugar Beets. Many ranchers at Chino have gotten their start from Sugar Beet culture.

Potatoes

Chino ranchers raised $70,000.00 worth of potatoes last year. A larger acreage is going in this season. Chino potatoes average about $135.00 an acre for the first crop. The second crop, grown in the same land, the same year, brings almost as much.

Walnuts

About 800 acres on the Chino Ranch are set out to walnuts. While the trees are developing most ranchers work the soil between the rows of young trees to potatoes and other vegetables. This is the common-sense way of making a profit from the acreage almost from the start. Several recent purchasers at Chino are expert walnut growers who have made successes elsewhere, selling their developed groves at fancy prices and taking up cheaper land at Chino because they know it is fine walnut land.

Peaches - Apricots
Apples

Deciduous fruits produce heavily at Chino. Estimated value of last year's crop, $84,000. Peaches average a return of $100 an acre; apricots about $80 an acre. On the Anderson Ranch at Chino last year there was sold from one tree $12 worth of peaches. Apples also are a success at Chino, selling last year from 1½c to 3½c a pound. Much new acreage is going into apples this year.

Oranges

There is much good orange land on the Chino Ranch. This land is under the irrigation system, and is sold at from $200 to $250 an acre. Oranges develop perfectly at Chino. There is a frostless belt and the dry air of Chino acts as a preventative to scale. One 10-acre grove at Chino paid a return of 20 per cent. last year on a valuation of $10,000. Ask for our special booklet on Citrus Fruit Culture at Chino.

Onions

Onions are a big money crop on the Chino Ranch. The possible yield is from $600 to $800 an acre. Some growers make a specialty of raising onion seed, for which they get big prices. Chino onions frequently grow to weigh from one to one and one-half pounds each.

Vegetables

Sweet potatoes, Pumpkins, Squash, Melons, and many other vegetables produce heavily on the Chino Ranch. Some ranchers go in for truck farming and make big money at it. Plenty of water is available and the soil is rich. The advantageous location of Chino insures a ready market for vegetables.

Dairying

Chino ranchers received about $75,000 for dairy products last year. There is a creamery at the town of Chino, which takes the milk. Dairying works well with alfalfa growing—and alfalfa is one of the big successes at Chino.

Poultry and Hogs

Poultry and hog raising are carried on to great profit on the Chino Ranch, either as a special business or a side issue with alfalfa or other crops. In both instances an immediate market is available for the products.

We want to take you out to the Chino Ranch. You can have no idea of the advantages it offers until you see it with your own eyes. You will find the great ranch a well settled community. It lies in and about the town of Chino, where there are good schools, churches, stores and practically all conveniences. Newcomers to Chino have none of the difficulties to meet that settlers in faraway, newly developed districts, must overcome.

You will find Chino lands "safe" lands to buy. Talks with the ranchers will show you how well they are doing. Here are no experiments—you can see just what others are doing—the proposition is a proven one.

Water, soil, location—all combine to the advantage of the rancher at Chino. You can prove these things to your own satisfaction, check up every statement that we make concerning the ranch, when you visit it. If you are going to buy land anywhere in Southern California you owe it to yourself to make this trip to the Chino Ranch. Make arrangements with us tomorrow to do so.

COME IN AND SEE OUR FINE EXHIBIT OF CHINO PRODUCTS

Chino Land & Water Co.

Ground Floor, Pacific Electric Building SIXTH AND MAIN STS. F3388 MAIN



TWENTY-THREE MINUTES' RIDE.

The Time to Build Is Now

See What You Can Save by Building in

Vermont Ave. Square

On a $2000 House

Materials	$400.00
No charge for connecting Electric light	
On $800 lot, building discount	30.00
If you pay cash for lot, say $800	40.00
Total saving by building now	40.00
	$510.00

Isn't this worth while? Think it over. Vermont Avenue Square is a finished, high-class subdivision containing over 100 nice homes. Best part of city. All modern conveniences.

Building Discount

For the first five houses in each block, a discount of [illegible] per cent. is allowed, if built within six months from date of purchase of lot.

There are a few splendid locations left on which discount may be secured. Lots as low as $[illegible] terms.

See Vermont Avenue Square for yourself. Take Grand Avenue car carrying sign, "Vermont Square" or "West 48th street." Alight at [illegible]

S. J. White & Co.
416-417 Pacific Electric Building, Main and Sixth Streets.
Phones—Home F5978. Main 1340.

Leo J. Maguire & Co.
305-306 F. P. Fay Building, Third and Hill Streets.
Home 1183. Broadway 4777.

Wright & Callender Co.
319-323 South Hill Street. Both Phones Exchange 80.

C. A. Wi[illegible]
Tract Agent

Dirt is flying, rails a[illegible] laid, spikes are bei[illegible] en. The Los Angele[illegible] Orient Railway is [illegible] built from Hermosa [illegible] it will greatly bene[illegible] the tributary count[illegible] the Redondo Ocea[illegible] tract will participate

ONLY $[illegible] PER LO[illegible]

$4 Dow[illegible]
$4 Per Mo[illegible]
No Interes[illegible]
No Taxes

O[illegible]

Large, level lots, 50x150 feet. Rich s[illegible] grand and substantial improvements. [illegible] make a profit, hence we have decided [illegible]

MR. H. E. HUNTINGTON

Go down to Redondo and see for yours[illegible] Santa Fe steam railroad. With four [illegible] in the field laying out the shortest line [illegible] ington has just completed at Redondo [illegible] and look at the mammoth cement sm[illegible]

The 280 acres of the Rancho-Sausal R[illegible] Dr. Q. J. Rowley, Dr. W. H. Jeffers an[illegible] and all deeds to purchasers of lots in [illegible] every purchaser in the "Redondo Oce[illegible] Tracts 141 and 142.

COME ONE[illegible]

No Trouble to Answer Questions.

Incorporated Under the Laws of the State of California.

LO[illegible]

RIVER BED FOR ROAD.

(Continued from First Page.)

[illegible]ern Pacific machine and the [illegible] will enjoy the delectable sight [illegible] Citizen Fixit and Boss Parker [illegible]rking in double harness.

"It is not generally known but it is [illegible]rect that the Southern Pacific never [illegible]t a line to San Pedro" said Engi[illegible]d yesterday. "The present [illegible] P. line to the harbor was built in [illegible] by Los Angeles county and turned [illegible] to the Southern Pacific together [illegible]h a big bonus, $40,000 I believe, to [illegible] the company to operate the road. [illegible]r since that time the road has been [illegible] best paying line for its length in [illegible] country."

The right of way held by the Har[illegible] road outside the city connects with [illegible] South Park franchise at Slauson [illegible]. Some of the officials of the [illegible] said yesterday that they might [illegible] this route of entrance to the city [illegible]ause they are denied their franchise [illegible] the river-bed.

INDEPENDENT LINE.

President Bird asserts without reser[illegible]tion that the Harbor road has no [illegible]nection with any other railroad. [illegible] says that it is an independent line, [illegible] be built wholly for the purpose of [illegible]ving better harbor facilities at [illegible]milton and lower freight rates to [illegible] Angeles. He says his company [illegible] consent to any reasonable stipu[illegible] in its franchise making it ob[illegible]latory on the company to maintain [illegible] road as a belt line for use of all [illegible] roads seeking to carry freight to [illegible]om San Pedro.

[illegible] M. Warner, builder of the Rands[illegible] Railroad, is one of the financial [illegible]rs of the Harbor road. Mr. [illegible]rner is referred to in business circ[illegible] as the head of the "cracker trust." [illegible] C. Bird, president of the road, was [illegible] one time vice-president of the Rock [illegible] and system. He is a trained rail[illegible] builder.

TERMS AND CONDITIONS.

The terms and conditions upon which [illegible] Harbor Railroad hopes to obtain [illegible] river-bed franchise, stated by its [illegible]cials, are as follows:

That the said railroad constructed and oper[illegible] under the said franchise shall be used [illegible] the transportation of passengers, United [illegible] baggage and freight.

That the roadbed and rails to be paid under [illegible] right or privilege hereby granted, shall be [illegible] constructed and maintained as to conform [illegible] to the established official grades [illegible] and lines of such streets over and across which said roads [illegible] and rails are laid, provided, however, [illegible] that if any of the said streets have been [illegible] graded or otherwise improved prior to the [illegible] granting of this right or privilege, said road[illegible] and rails shall not conform to and be flush [illegible] with the surfaces of said graded street or other[illegible] improved streets, whether such surface [illegible] be above or below the official grade of such [illegible] streets, and on all other street or [illegible] highway crossings, said roadbed and rails shall conform [illegible] as nearly as practicable to and proceed [illegible] further, that upon any regrading or other [illegible] change of said street or streets, said road[illegible] and rails shall, by said grantee or his [illegible] successors, be placed upon and made to con[illegible] to said official grade.

CARE OF CROSSINGS.

That said grantee, its successors and assigns, [illegible] shall pave, plank or macadamize the [illegible] roadway, and wherever the same crosses the [illegible] streets and alleys hereinbefore mentioned, or [illegible] any part thereof, between the rails, between the [illegible] rails and for two feet on each side thereof, [illegible] with the same material used by the city, and [illegible] in the same manner and according to the same specifications, and in the same [illegible] manner as said streets or alleys are or may [illegible] be paved, graveled, planked or ma[illegible] said streets or alleys are or may [illegible] be graveled, planked or macadamized, [illegible] and all grading and regrading, pav[illegible]ing, planking or macadamizing [illegible] to be done under the instructions [illegible] to the satisfaction of the Board of Pub[illegible] works of said city.

That the said grantee or its assigns [illegible] shall comply with the instructions [illegible] of the said officials for ten days after ser[illegible]vice of the said orders on the said grantee or its suc[illegible]cessors or upon the manager or [illegible] superintendent of the said grantee or assignee in Los [illegible] Angeles, and in case the said officials, shall enter [illegible] upon the said premises, or its suc[illegible]cessors, and do the work as ordered [illegible] by the Board of Public Works. Said Board [illegible] shall keep an itemized account [illegible] of said work, which the said [illegible]

granted, [illegible] the accep[illegible] hereby gr[illegible] distinctly st[illegible] successors [illegible] agent sta[illegible]

"That [illegible] signs, shal[illegible] culverts [illegible] the tracks [illegible] over dese[illegible] Angeles by [illegible] flumes, an[illegible] accordance [illegible] Approved [illegible] the city [illegible] board ther[illegible]

"That [illegible] or be dra[illegible] road, acro[illegible] described, [illegible] may now [illegible] ordinance [illegible] be allowed [illegible] so as in a [illegible] said street[illegible] trians and [illegible]

"That [illegible] assigns shal[illegible] move porti[illegible] dust [illegible] streets; pr[illegible] Los Angel[illegible] presently [illegible] ies, sewer, [illegible] or otherwis[illegible] or alleys co[illegible] gas, water [illegible] to be done [illegible] little as po[illegible] in said ri[illegible] develop the [illegible]

Commod[illegible] brother of [illegible] quently cr[illegible] the Ameri[illegible] the fact [illegible] American [illegible] passed m[illegible] States, for [illegible] Washingto[illegible] Japanese, [illegible]ish army [illegible] battle of [illegible] American [illegible]

The forc[illegible] engagement [illegible]tion, and [illegible] up over th[illegible] spectators [illegible] charge was [illegible] asm becam[illegible] their side [illegible] yellow flag [illegible] houses, bro[illegible] but Paget [illegible] his legs [illegible] glasses gui[illegible]

Finally, C[illegible] army attac[illegible] said:

"Oh, I se[illegible] icans have [illegible] you do som[illegible]

Paget [illegible] glasses, and [illegible] gether glan[illegible] pointedly [illegible] What—or [illegible] gico-Saxon [illegible]

The conti[illegible] came silent[illegible] snickered a[illegible] politely lost [illegible] of the sm[illegible]

"Rudyard [illegible] with me," [illegible] told me ab[illegible]

"It seems [illegible] mountains—[illegible] India—but [illegible] hot weather [illegible] low country [illegible]

"Well, [illegible] cool morni[illegible] sented to a [illegible] those ladies [illegible] bands are da[illegible] cities of the [illegible]

"She was s[illegible] ing, and as t[illegible] pleasant cool[illegible]

"I suppos[illegible] of your poor [illegible] low?"

"The lady [illegible] and he learn[illegible] a real widow[illegible]

Dirt is flying, rails are being laid, spikes are being driven. The Los Angeles & Port Orient Railway is being built from Hermosa Beach. It will greatly benefit all of the tributary country. And the Redondo Ocean Villa tract will participate therein

ONLY $90 PER LOT

$4 Down
$4 Per Month
No Interest
No Taxes



THE GRAND MILLION DOLLAR HOTEL AND TROPICAL GARDENS AT REDONDO

Buy where the cool ocean breezes blow from off the health-restoring waters of the Pacific. Free Round Trip Tickets from Los Angeles to Redondo and return on cars going every 20 minutes every day, are given away at our office absolutely free upon application. Also Free Auto Ride around beautiful Redondo.

BEAUTIFUL
REDONDO OCEAN VILLA TRACT
BEAUTIFUL

Free Excursions Every Twenty Minutes Every Day

SEE FOR YOURSELF
Everybody Welcome

ONLY $90 PER LOT—$4 DOWN, $4 PER MONTH—NO INTEREST, NO TAXES

Large, level lots, 50x150 feet. Rich soil, pure water, fine climate. All lots, including corners, one price—$90 per lot—no more, no less. You know what you have to pay—$90 per lot—no higher. At Redondo over $2,000,000 has already been expended in grand and substantial improvements. The beautiful "Redondo Ocean Villa Tract" is on the Camino Real (King's Highway) boulevard. We have just bought this beautiful tract for $67,000, and believing in the principle that it pays to let our customers make a profit, hence we have decided on this grand profit-sharing plan. We will make a profit and all our purchasers are guaranteed a profit of 25 per cent. within one year, as per our written agreement.

MR. H. E. HUNTINGTON HAS EXPENDED OVER A MILLION DOLLARS AROUND REDONDO IN SUBSTANTIAL IMPROVEMENTS

Go down to Redondo and see for yourself. And in addition to the three electric lines now running to Redondo is the great Santa Fe steam railroad. With four lines of transportation it would seem as if same would be sufficient, but surveyors are in the field laying out the shortest line of all to connect Los Angeles with its choicest seashore suburb—Redondo. Mr. Huntington has just completed at Redondo the largest electric power house on the Pacific Coast, at a cost of $1,250,000. Go down and look at the mammoth cement smokestacks of this great wonder. They are indeed a sight to behold.

TITLE GUARANTEED ABSOLUTELY PERFECT

The 160 acres of the Rancho Sausal Redondo, embraced in the "Redondo Ocean Villa Tract" were purchased by us from Dr. G. J. Rowley, Dr. W. H. Jeffers and M. N. Newmark, for $67,000. It is protected by an unlimited Certificate of Title, and all deeds to purchasers of lots in the "Redondo Ocean Villa Tract" will be Warranty Deeds, which is an assurance that every purchaser in the "Redondo Ocean Villa Tract" will receive an absolutely perfect deed. It is known officially as Tracts 141 and 142.

BE ON HAND EARLY—COME AT ONCE

This sale of large, level lots, 50x150 feet in size, for only $90, in payments of $4 down, $4 a month—no interest, no taxes—is unparalleled. Remember that the "Redondo Ocean Villa Tract" has the advantage of having no city taxes to pay.

BUY WHERE THE AIR IS THE PURE OZONE FROM OFF THE HEALTH-RESTORING WATERS OF THE PACIFIC

Buy where the soil is rich and injurious frosts never prevail. Buy around Redondo, where there are three electric lines and one steam railroad, and there will soon be another electric line.

Buy where the purest waters from the large waterworks of the Hermosa Water Co., can be had for only 7½ cents per thousand gallons for irrigation.

Buy where you will make large profits. We have a few lots left in the original Redondo Villa Tract which we can sell for $150 if taken at once. They will soon be raised to $300 per lot.

Buy at the opening sale, which has been the history invariably insures a great profit. If you can't be on hand at the office tomorrow morning, then telephone (Main 3379 or Home A8339), telegraph or write at once, and a beautiful illustrated prospectus, map and sample contract will be mailed to you absolutely free.

COME ONE! COME ALL!! FREE EXCURSIONS EVERY 20 MINUTES EVERY DAY. Office open every night during week days from 7 to 9 o'clock to accommodate those who cannot come during the day. Don't send money—simply write.

No Trouble to Answer Questions.

Incorporated Under the Laws of the State of California.

LOS ANGELES SECURITIES COMPANY

124 South Broadway, Los Angeles, Cal.

GROUND FLOOR, CHAMBER OF COMMERCE BUILDING

REFERENCES—Consolidated Bank of Los Angeles and Our Many Satisfied Customers. Telephones—Home A8339; Main 3379.

USE THIS FORM—OR A POSTAL WILL DO.
Los Angeles Securities Co., 124 So. Broadway, Los Angeles.
Gentlemen—Kindly mail me full information, map and illustrated prospectus concerning the Redondo Ocean Villa Tract, free of any expense to me.
NAME.....
STREET.....
CITY.....

BED FOR ROAD.

(Continued from First Page.)

Pacific machine and the will enjoy the delectable sight Pratt and Boss Parker by double harness.

is not financially known but it is a fact that the Southern Pacific never has a line to San Pedro" said Engineer yesterday. "The present line to the harbor was built in by Los Angeles county and turned to the Southern Pacific together a big bonus, $40,000 I believe, to the company to operate the road. At that time the road has been a paying line for its length in

right of way held by the Harbor outside the city connects with Park franchise at Simpson Some of the officials of the say that they might this route of entrance to the city they are denied their franchise the time-bed.

INDEPENDENT LINE.

Record Herald asserts without reservation that the Harbor road has no connection with any other railroad. The fact that it is an independent line, built wholly for the purpose of the harbor facilities at and lower freight rates to ports. He says his company to any reasonable stipulation in the franchise making it obligatory on the company to maintain the road as a belt line for use of all roads wishing to carry freight to San Pedro.

Warner, builder of the Randsburg railroad, is one of the financial heads of the Harbor road. Mr. Warner is referred to in business circles as the head of the "cracker trust." Mr. Hellman, president of the road, was formerly vice-president of the Rock Island system. He is a trained railroad builder.

TERMS AND CONDITIONS.

The terms and conditions upon which the Harbor Railroad hopes to obtain the desired franchise, stated by its attorneys, are as follows:

That said railroad constructed and operated under said franchise shall be used for the carriage of passengers, United States mail and freight.

That said railroad and rails to be laid under said franchise, granted, shall be constructed as to conform to the established official grades of the streets and across which said roadway may be laid, provided, however, that as to any of the said streets have been improved prior to the establishment of such official grades, whether such surface conforms to the official grade of such street or not, then on all other street or streets and rails shall conform to such official grades as aforesaid; and provided further, that upon any regrading or other change of such street or streets, said roadway shall be laid by said grantee or his successors and assigns, upon and made to conform to such official grade.

CARE OF CROSSINGS.

That said grantee, its successors and assigns, shall pave or macadamize the roadway across the same crosses the streets before mentioned, or the rails, between the rails on each side thereof, and for such distance on each side thereof, as may be required by the city, and in the manner and of such materials, and in the same manner as streets or alleys are or may hereafter be required to be planked or macadamized, graded or regraded, paved or repaved, or macadamized, in accordance with the instructions and regulations of the Board of Public Works.

That said grantee or its assigns shall comply with the instructions of the Board of Public Works, within ten days after service upon the said grantee or its successors or assigns of a written notice from the manager or secretary of said Board of Public Works, requiring it or them to do the work as ordered by said Board of Public Works. Said Board of Public Works to have an itemized account of the work, which the said grantee, and its successors and assigns, by the acceptance of the right and privileges hereby granted, hereby agrees to pay immediately upon presentation to said grantee, its successors or assigns, or to such manager or agent stationed at Los Angeles.

FLUMES AND CULVERTS.

That said grantee, its successors or assigns, shall construct all necessary flumes and culverts for the free passage of water under the tracks of said railroad wherever and whenever deemed necessary by the city of Los Angeles by its City Council, and that all such flumes and culverts shall be constructed in accordance with the plans and specifications approved by the Board of Public Works of the city of Los Angeles, or other officer or board thereby directed for that purpose.

That no car or cars shall ever travel on or be drawn or propelled upon the said railroad, across any of the streets hereinbefore described, at a greater rate of speed than may now or hereafter be prescribed by law or ordinance; and that no car or cars shall ever be allowed to stand upon said streets and alleys so as in any manner to obstruct the use of said streets or alleys by vehicles or pedestrians or for purposes of public travel.

That said grantee and its successors and assigns shall have the right to excavate and remove portions of said streets to properly conduct said railroad where the same crosses streets; provided, further, that the city of Los Angeles in granting said franchise expressly reserves the right to pave, macadamize, sewer, repave, remacadamize or resewer or otherwise improve any of the said streets or alleys crossed by said railroad, and to lay gas, water or other pipes therein, said work to be done so as to injure said railroad as little as possible, and also reserve all water in said river bed and the right to use and develop the same."

A Glorious Day.

Commodore Sir Alfred Paget, a brother of Sir Arthur Paget, is frequently confounded with the latter in the American press probably through the fact that the elder married an American wife and the younger has passed many years in the United States, for a time as naval attache in Washington. Sir Alfred, with the Japanese, German, French and British army attaches, was present at the battle of San Juan, in the Spanish-American War.

The foreign representatives saw the engagement from a convenient elevation, and when the Americans rushed up over the hill in open order and the spectators realized that an actual charge was taking place their enthusiasm became unbounded. They flingered their side arms, and, as the red and yellow flag came down on the blockhouse, broke out in lusty cheer—all but Paget, who stood quite isolated, his legs wide apart, and his field glasses guied to his eyes.

Finally, Col. Arthur Lee, the British army attache, nudged his elbow and said:

"Oh, I say, don't you see the Americans have taken the hill? Why don't you do something?"

Paget deliberately lowered his glasses, and, as he snapped them together glanced at the German officer pointedly and drawled out: "Ah. What—er—a glorious day for the Anglo-Saxon race."

The continental officers suddenly became silent. Then the little Japanese snickered and got behind Lee, who politely lost himself in contemplation of the smoke-dimmed landscape.

Was a Real Widow.

"Rudyard Kipling, when he dined with me," said a literary Chicagoan, "told me about Simla.

"It seems that Simla is up in the mountains—the hills, as they say in India—and the ladies go there in the hot weather to escape the heat of the low country.

"Well, Kipling said that one lovely, cool morning at Simla, he was presented to a 'grass widow.' They call those ladies 'grass widows' whose husbands are detained by work in the hot cities of the plains.

"She was awfully pretty and charming, and as they talked together in the pleasant coolness Kipling said:

"'I suppose you can't help thinking of your poor husband, grilling down below?'

"The lady gave him a strange look, and he learnt afterward that she was a real widow."

BOARD OF EDUCATION.

(Continued from Ninth Page.)

the time has at last come to provide sufficient funds to pay the teachers adequately, and to place the educational work of Los Angeles upon the proper basis of financial support.

The Board of Education desires the people of Los Angeles to know that it recognizes the principle that it is responsible for the acts of all its agents, and all the acts of the superintendent and his deputies have been performed with the approval of the board. The members of the Board of Education are, furthermore, unanimous in their approval of the policy of the administrative officers of the department.

We welcome investigation generally. We recognize as a public body that we ought to be subjected to legitimate and rigid scrutiny at all times. We would suggest, however, that if we have been thought guilty of extravagance or financial mismanagement, that the most competent people to pass upon that question would be a committee appointed from the commercial bodies of this city, comprising men not only of the highest integrity, but likewise of the best business judgment in the management of their own affairs. Such a committee would no doubt give this board useful information in any event, and if any mistakes have been made they will detect them, and their entire action would clear the atmosphere of any question of policies or sinister influence. Respectfully,

[Signed] MELVILLE DOZIER,
H. W. FRANK,
J. M. GUINN,
ROGER S. PAGE,
JOSEPH SCOTT,
F. W. STEDDOM,
FIELDING J. STILSON.

Getting Even With Hubby.

"We should give these men the treatment they give us," said Mrs. Boorman Wells, the English suffragette, at a ladies' luncheon at the Plaza.

"Iknow a woman in Park Lane whose husband used to stay out continually till 4 or 5 o'clock in the morning.

"She cured him.

"The last time he came home at dawn, he found her, in a low-cut dinner gown, yawning over a novel and a cup of tea.

"'I didn't—er—suppose you'd sit up for me, dear,' he said.

"'Oh,' said she, 'I haven't been sitting up for you, darling; I've just come in myself.'"

As They Each Told It.

"Frederic Courtland Penfield, who has just married Mrs. Anne Weightman Walker, is, perhaps, the leading authority on modern Egypt," said an Egyptologist of New York.

"Mr. Penfield is also a superb raconteur. At the Manhattan Club, one night, he contradicted, in my hearing, some story or other about modern Egypt, saying that the story reminded him in its falsity of an occurrence in the Alps.

"He was touring the Bernese Oberland. At the Bear Hotel, in Grindelwald, a mountaineer sat in the hall, a glass of beer before him, and his feet, in their hobnailed mountain boots, extended toward the fire. The mountaineer had just made an ascent of the Eiger, and he talked like this about it:

"'Well, well well, a climb, indeed! Four hours of incessant step-cutting with the ax on an ice-slope as smooth as glass and as steep as a wall. Look at this bunch of edelweiss. I spied it on the edge of a dreadful precipice. My guide refused to let me pluck it; said it was madness; for his part, he would not risk his life so foolishly. But at last, what with eloquence and an offer of 200 francs, I persuaded him to come along. The advance was awful; one misstep meant death; but I secured the flower, when suddenly the guide's foot slipped, he fell, and began to roll toward the edge. But I thrust my ax firmly into the ice and, bracing myself, seized the rope that bound us together, and—the man was saved.'

"And at the same time, in the hotel kitchen, the guide was giving another version of the ascent, in words like these:

"'Well, well, what a customer! Another like that climb and I give up the business. From the start he was faint and dizzy; in fact, wherever any rest climbing began we had to carry him like a sack of meal. And mean! Refused us a single penny extra for our extra trouble. Last of all, begged for the stem of edelweiss I wore in my hat, and I was too feeble to let him have it.'"—[Exchange.

MEN, I HAVE THE CURE



We want to talk to men who have pains and aches, who feel run down physically, who realize that the old "fire" and energy which was so evident in youth is absent now; men who can't stand the amount of exertion they could years ago. We want you—if that means you—to see what we have done for others who were just as bad off. That's our introduction. If a friend in whom you had confidence presented someone to you and said, "Jack, here's Brown; he has made good with me, and I trust him," wouldn't you trust him, too? If you will tell us where you are, we will give you the name of a man in your town whom we have cured. We have cures everywhere.

I WILL PAY $1000 FORFEIT

for a case of nervous debility, varicocele, rheumatism, lame back, lumbago, sciatica, any case of kidney disease that has not gone as far as Bright's Disease, indigestion, constipation or any weakness, which we cannot cure with our new improved Electric Belt, the marvel of electricians, the most wonderful curative device that has ever been introduced. This Belt is complete with Free Electrical Suspensory.

This Electrical Suspensory carries the current direct and cures all weaknesses of men, varicocele, etc. It develops and expands all weak nerves and checks a loss of vitality. No case of failing vigor, varicocele or debility can resist this powerful Electrical Attachment. It never fails to cure.

A. G. Stowe, Mesa City, Ariz., writes: "The feeling of despondency is gone, and I have proper confidence in myself now. My kidneys are doing their work, and I am a well man."

No man should be weak, no man should suffer the loss of vitality which renders life worth living. No man should allow himself to become less a man than nature intended him, no man should suffer when there is at hand a certain cure for his weakness.

Most of the pains, most of the weakness of stomach, heart, brain and nerves, from which men suffer are due to an early loss of nature's reserve power. You need not suffer for this. You can be restored. The very element which you have lost you can get back, and you may be as happy as any man that lives.

Our Electric Belt, with special Electrical Suspensory, will restore your power. It will check all loss of vital power and affects every organ of the body.

H. P. Jones, Orange, Cal., writes: "Your Belt cured me after I had spent $1000 in useless doctoring."

We have cured thousands of men who have squandered the savings of years in useless doctoring.

Our Belt is easy to use; put it on when you go to bed; you feel the glowing heat from it (no sting or burn as in old-style belts), and you feel the nerves tingle with the new life flowing into them. You get up in the morning feeling like a two-year-old.

An old man of 70 says he feels as strong and young as he did at 35. That shows it renews the vigor of youth. It cures rheumatism, sciatic pains, lumbago, kidney trouble. Banishes pain in a night, never to return.

G. W. Beers, carpenter and builder, Long Beach, Cal., says: "At the age of 75 your Belt has cured me of general weakness and kidney trouble."

What ails you? Write and tell us, and no matter where you are we think we can give you the address of someone in your town that we have cured. We've cured thousands, and every man of them is a walking advertisement for our Belt.

FREE BOOK. Try our Belt. Write us today for our beautiful illustrated book, with cuts showing how our Belt is applied, full of good reading matter for men who want to be "The Noblest Work of God"—A MAN. Inclose this coupon and we will send this book, sealed, free.

CALL TODAY—If you can, call and see us and we will show you how you can be cured. CONSULTATION FREE.

THE DR. M. B. McLAUGHLIN CO.

239½ S. SPRING, LOS ANGELES.

THE DR. M. B. McLAUGHLIN CO., 239½ S. Spring St., Los Angeles.
Please send your Book, sealed, free, as advertised in Sunday Times, 4-12-8.
NAME.....
STREET OR BOX.....
CITY OR TOWN.....

FAMOUS CHRONOMETER.

DEPENDS ON WOMAN FOR OFFICIAL TIME.

[SPECIAL CORRESPONDENCE OF THE TIMES.]



Miss Belleville,
who furnishes London with the correct time, having her chronometer certified at Greenwich observatory.

LONDON, March 14.—It is a curious circumstance that London, which is so near to Greenwich, does not get its official time from that famous observatory but from a woman. Practically every big watch and clock maker in this city pays her a fee once a week to learn the right time. An't oddly enough, this regulating of the watches of London has been a business of this woman's family for more than seventy years.

It seems that the father of the present "human time-piece" was a Mr. Bellville, who, in 1835, was assistant to the Astronomer Royal. He hit upon the bright idea of taking around to the principal London watch makers a corrected chronometer. In this way he soon built up an income of about $2500 a year. When he died in 1856, his widow was granted the privilege of having her chronometer corrected at Greenwich whenever she liked, and [illegible] the time until 1892, when [illegible] the advanced age of 82, she [illegible]

This right to a monopoly of the absolutely correct time did not leave the Bellville family with the retirement of the old woman, however, for her daughter succeeded to the lucrative job. Every morning she goes from her home in Maidenhead, on the Thames, to the Royal Observatory at Greenwich, where she receives from the keeper an official document saying that her chronometer differs from mean time by so and so many seconds and tenths of seconds. Such a favor is granted to no other person, and armed with this exclusive credential, Miss Bellville sallies forth to correct the time-pieces of the world.

She has about forty customers in London, scattered all over the city. To each she repairs in turn and permits them to correct their time in accordance with that of her own chronometer and the official document. From these forty customers of this woman the rest of London gets its ideas of time.

It is no ordinary chronometer that Miss Bellveille carries about with her. It was made in 1835 by Arnold, one of the most famous watch makers that ever lived, for the Duke of Sussex, a son of George III. After possessing it a short time the noble owner discarded it because it was too clumsy, and Mr. Bellville bought it at a fancy price. It was originally in a gold case but the assistant to the Astronomer Royal had a silver one substituted, hoping that its unpretentious appearance would be less likely to excite the cupidity of the rough characters in the "shady" parts of old London where his business often took him.

FINANCIAL WORK.

In Europe [illegible] world money is [illegible] rapidly that [illegible] cannot [illegible] expected to decline to the lowest level of post-panic periods. Today the principal European banks are carrying [illegible] fully $100,000,000 more specie than they carried a year ago.

The total profits of the forty-eight Associated Banks of New York last year [illegible] which [illegible] and surplus of $123,311,100. The total actually distributed in the form of cash dividends was $14,361,000, representing 11.6 per cent. on capital alone, or 5.1 per cent on capital and surplus. During the year the [illegible] per cent. on capital, while the surplus capital was increased $10,950,000, making the total to $124,260,000. Of the increase all but $500,000 was contributed by the profits of the year, the remainder coming from stock dividends.

The total deposits of these banks on December 31 last were $1,161,000,000, which is [illegible] per cent. more than the combined capital



DR. TAYLOR
The Leading Specialist

My title to the term of "leading specialist" is now so well established that it is no longer seriously questioned. This fact is due to the enviable reputation I have made for perfect and permanent cures, and to nothing else.

All necessary X-ray examinations are absolutely free to patients. My equipment for X-ray work is the finest and most complete ever produced, and equally perfect results are not possible with an inferior apparatus.

en Cured

Varicocele Cured Without Cutting

aricocele can be cured without urgery. I am curing cases every day, by mild and painless reatment, thus demonstrating he folly of resorting to harsh nd dangerous methods. In ne week at most is required, nd seldom is it necessary to even detain the patient a single ay from his business or occupation. My cures are permanent. There are no relapses or unpleasant after effects. The reatment I employ is original with myself. There is no other octor who treats varicocele or reat it, or who duplicates my ures.

Free
annot Call
outh Spring Street
d Spring, Los Angeles, Cal.
. M. to 9 P. M. Sun. 9 to 1

red

any other physician, don't have cured hundreds of men who hat my methods will cure them. My methods are original with medical practice. I effect a cure to guesswork. I KNOW what and permanent CURE. Six and two make four. n of the disease from the system and not merely the symptoms, and effect a cure that will last.

nowledge of every phase of the al treatment to each case. I e for it. The fact that I have confidence in my ability to cure eases of men are incurable, methods there is no disease

OU ARE CURED

to care, and though his ause for your coming d better than the ordin's diseases in all their ers can cure, I cure in ms of treatment have in exact harmony with ss, prompt and thor-

MY FEE IS
$10.00
Any Uncomplicated Disorder

CONTRACTED DISORDERS

partially cure a contracted disease not as dangerous as to allow it to be treated. Unless the irritation and inflammation is overcome, stability exists that the disease will ly work its way into the system. It still greater is the danger of a gland becoming painful or which always brings with it loss of power. Perhaps one-half the cases of impotency are a direct result of improperly treated contracted disease. In the past five years I have treated in cases of contracted disease, effected as absolutely permanent cure in each instance.

MY COLORED CHART

male anatomy will be found helpful ing and instructive. Free of charge cannot call, write for question blank

ONLY

Spring Street

RNIA

VISIT THE FRUIT BELT
ARROWHEAD
VINEYARDS

ive and interesting trip among groves and vineyards. Apply F. E. Brooks, Agt., Arrowhead Springs, San Bernardino County, 12 N. Raymond Ave., Pasadena.

INSPIRING.

SHE CONQUERS PAIN, POVERTY.

To Soon to Be Visited by Noble Woman.

Her Title "First Citizen of New Orleans."

Rugged Educator's Grand Work for Others.

Miss Sophie Wright, who bears the proud title of "First Citizen of New Orleans," and who is affectionately known to be the best citizen, will visit Southern California in July, coming the continent from Boston, ...ing where she is to speak at the ...ual meeting of the General Fed... Women's Clubs.

...ne of the most remarkable ...n the United States, and has ...ed the city of her birth ...superhuman efforts in be... Her life has been the ...y romance. Her story is a ...ender tale of a little crippled ...ho has surmounted poverty, ...ed pain, become one of the ...philanthropists of the day.

...a living, handicapped by un... suffering, walking on ...and supported by a steel ...would be accomplishment ...for most people, but she not ...gained her own material needs ...given education and enlighten... to thousands of boys and men ...passed through her famous ...school. More than 1700 of the ...population of New Orleans are ...indebted upon her for their ...to learn to read and write and ...themselves in their va...occupations.

...from laundries and factories, ...in fact, where the struggle ...bread bears hard in New ...the men and boys who have ...aided in her night school. Oth... have gone into higher occupations ...many have been saved from crime ...dissipation.

...influence is felt in every avenue ...philanthropic endeavor for others. She ...member of nearly every woman's ...in New Orleans, and says ...though that if she were to put on ...with every club pin she owns ...would look like Sousa on dress ...She is going to Boston to ...the club women on the work ...Federated Congress in Louisiana, ...she is president. "Pretty ...for old maid," she declares, ...Wright has mothered every ...orphan that has come her ...

...HER SENSIBLE MOTHER.

...in the dark days of New ...when the blight of the Civil ...had left poverty of money, of ...and of everything that a city ...she was born. When 3 years ...she dropped by a nurse, and ...learned that for six years she ...confined to a chair, a helpless ...cripple. But she had a fine, sen... mother, who trained the little ...girl mentally by making it for ...herself, and by the time she was 9 ...years old she was able to hobble to ...school on crutches.

...She had learned everything she ...could in the public schools and brave... a day school for girls. By ...the time of the first year she had ...taught music, and was earning the ...sum of $25 every four weeks, ...which bring but 10 cents a month ...each. As she could only teach her ...pupils the eighth grade she went to ...the head of a normal school and ...began to coach beginners in ...music in return for further in... herself. At 16 she was ...a teacher in two schools and learning ...Latin.

...Thus began her life-work, the ...founding of schools for boys and men and so ...that she has worked that today ...it is hard to imagine what a dearth ...of schools existed in New Orleans ...when she came. There was no com... education law, no child-labor ...law, and the struggle for existence ...was on and boys who have ...gone into her night school. Oth... have gone into higher occupations ...many have been saved from crime ...and dissipation.

...Her influence is felt in every avenue ...of philanthropic endeavor for others. She ...is a member of nearly every woman's ...club in New Orleans, and says ...jokingly that if she were to put on ...her dress every club pin she owns ...she would look like Sousa on dress ...parade. She is going to Boston to ...attend the club women on the work ...of the Federated Congress in Louisiana, ...of which she is president. "Pretty ...soon I'll be an old maid," she declares, ...but Miss Wright has mothered every ...waif and orphan that has come her ...way.

...HER SENSIBLE MOTHER.

...It was in the dark days of New ...Orleans, when the blight of the Civil ...War had left poverty of money, of ...food and of everything that a city ...needs that she was born. When 3 years ...old she was dropped by a nurse, and ...it was discovered that for six years she ...had been

PRETTY.

ORANGES ENTER BEAUTY SCHEME.

FRUIT TAKES WITH RICH FOR DECORATIVE PURPOSES.

New Field Calls for Perfect Form and Color, the Flavor Being a Matter of Secondary Importance—Hoping That the Demand Will Be Kept up by the Wealthy.

(SPECIAL CORRESPONDENCE OF THE TIMES.)

NEW YORK, April 7.—In talking of the development of the orange trade with Hicks & Son, the leading fancy fruit dealers of New York, some interesting facts were elicited. It was said that thousands of wealthy people are buying and consuming oranges who never before asked for them. Oranges have not been a fashionable fruit until the Californias came with their beautiful shape and their rich color. It was possible to utilize such fruit for decorative purposes. From buying them for decorations the transition to consumption was comparatively easy.

Now the market among the wealthy people who make New York their homes and in the fashionable hotels and restaurants is becoming of great importance. As usual, in such circumstances the increase is not limited to the wealthy ones alone. Others who attempt to ape the wealthy ones are discovering what delightful fruit California oranges are and sales have increased among the sycophants quite as liberally as among the ultra rich. But the producer and the dealer do not care. The main proposition is to get them consumed. If, therefore, the ultra rich can be induced in any consideration to purchase freely it is reasonably certain that others will do likewise and the consumption in this particular direction will become of importance in this city and likewise elsewhere.

The increase in the consumption of oranges among the class to which this firm caters is more marked than that of any other fruit.

Mr. Hicks couldn't give the percentage, but he thought that it was several fold. And he said that the demand is stronger this spring than ever before. Perhaps this will not continue longer than the opening of the season when wealthy residents move to the country, but, inasmuch as very many of them send their hampers to the city to be filled each week with groceries and other provisions, it is hoped that oranges will be included in the list this year. If they are the demand for the best grades will continue unabated as long as navels last.

So much depends in this class of trade upon the appearance of the fruit. The taste doesn't matter so materially since it is quite likely to be eaten with something else that destroys the pure flavor of the orange to some extent. But the skin must be smooth and the color perfect. The orange lends itself to decorative uses and may eventually be elevated to the dignity of a food product and its success will be assured. Even the jaded palate of the epicure will tingle with a new sensation when the richly flavored orange grown in sunny Southern California touches it for the first time. And after that this same over tested and more or less wearied palate will always have something attractive to look forward to. The coming of the navel oranges will be the signal for the resumption of the attempt to satisfy one's self with something really worth while.

Of course the great bulk of sales of California oranges in New York are among the middle and poorer classes. They take the medium sizes and grades and are the ones who are ready to overlook any slight irregularity in quality and will consume vast quantities of fruit which the epicurean rich would never touch. Even though this is true the rich trade is well worth cultivating and the sales which come from both classes of buyers are essential to the growth and development of the orange industry.

THE STORY OF FLEET WEEK.

As Told by "Times" Reporters It Will Be More Interesting Than Many Novels.

The story of fleet week will be told in The Times by men and women who know, who can interest, who can describe the great events in a manner that compels public attention. From the moment the fleet is sighted at San Pedro till the smoke from the last funnel of the rearmost battleship disappears beyond Santa Monica Bay a week later, The Times will have the fullest details, elaborately illustrated, of every event on the great programme.

People in the East and Middle States are all interested in what Los Angeles is doing in the way of entertaining the fleet and will want to read the reports. The Times will be sent to any address in the United States, for seven days, including one big Sunday issue, for 20 cents, postage prepaid. Orders can be left at The Times office, corner First street and Broadway, or with any regular agent.

The Times story of the great celebration will be far more interesting than the average novel and much cheaper to buy.

SPANIARDS AS WORKERS.

Consume Small Amount of Food as Compared With the Hard Work They Will Do.

A present-day globe-trotter said to me: "I should like to recommend the employment of Spaniards to dig the Panama Canal. The rest of the world does not seem to realize the wonderful capacity for work possessed by the Andalusians. Why, I have seen in the Castle of Solomon copper mine men doing the hardest sort of labor for full twelve hours a day and knock off as happy as a lark, ready for a fight or a frolic, ready to go mad at the distant tinkle of a guitar, ready to beat their hands sore keeping staccato time to the Cadiz cachucha.

And what has his ration consisted of? A piece of bread dipped in a cow's horn of oil and another of vinegar, spiced up with hot green pepper, garlic and salt. In summer his food consists of a section of pink melon.

"How many million pounds of meat have been shipped to Panama since the digging began? The Andalusian knows not the hunger for meat. He is never ill. The doctors at the isthmus have their hands full all the time trying to cure diseases directly due to meat.

"Here is a common Spaniard, who could pull a bull down by the horns, drive his knife through a three-inch plank, nourishing his 'robur' and stamina on a slice of melon brought from that moist province where the mocking proverb says, 'the trees are grass, the earth water, the men women and the women—nothing.'

"Yesterday I witnessed in one of your semi-fashionable resorts a New Yorker double up and pack on his fork for one calm mouthful about four cubic inches of red roast beef. It was not a pleasant sight. I compared the man's food capacity with that of people who had achieved.

"The Arab on his rice diet scourged the shrinking world. The Roman soldier on his sour wine and vinegar bread mapped out Europe with his roads. One of our great generals, Francis Marion, the Swamp Fox, kept his forces in perfect physical condition by a daily sip of vinegar. Oil stands for the most ethereal fat you can feed the stomach flame with, and vinegar for the destroyer of thirst and purifier of the blood."—[New York Press.

GREAT COIN COLLECTION.

Largest Number of Rare Coins in the Western World Now Housed in New York.

The American Numismatic Society has opened its new museum building in New York with a collection of 42,000 specimens of rare coins. From Daniel Parish, Jr., it has just received a $50,000 collection of coins and medals.

Forty years of research are represented by the Parish collection, which contains 3000 specimens. Some of them were minted before the Christian era and others represent the Dark and Middle Ages. They are in themselves a complete history of the world.

It was the rule of Mr. Parish never to keep an imperfect coin or medal, and for that reason every piece is practically as good as it was the day it left the die, although many of them are more than a thousand years old.

The society has also obtained the J. Pierpont Morgan collection of 801 American coins, many of which are of great rarity and value. This collection was originally given by Mr. Morgan to the American Museum of Natural History. The trustees of the Museum voted, with his consent, to transfer it to the society, because they considered it better adapted for a coin exhibition than was a general museum.

The society has also obtained 200 rare Greek and Roman coins collected by Miss Bruce, and Prof. George M. Olcott of Columbia University has loaned to the organization his private collection of 3000 ancient coins, which are mostly Roman.

The Wrong Letters.

Two commercial travelers in a railway carriage entered into conversation.

One of them tried very hard to make the other understand something, but he was either very hard of hearing or slow in believing.

At last his friend lost his temper and exclaimed: "Why, don't you see? It's as plain as A B C!"

"That may be," said the other, "but, you see, I am D E F."—[The Pathfinder.

DESENBERG & GANSTER
531 SOUTH BROADWAY
Formerly of the Central Department Store
Will Open Tomorrow,
MONDAY, MORNING AT 9 O'CLOCK
with a SALE of
15000 Yards of New Dress Goods
25000 Yards of New Silks
AT ABOUT HALF PRICE

During the opening days of this new store our entire stock of desirable, fashionable fabrics will be sold at the lowest prices ever named for merchandise of equal value.

Waist and dress silks worth to $1.25, Pongee, Tussah, Rough silks, Burmah, Louisene, Messaline, Fancy Taffeta, etc.
Sale Price 46c

Embroidered and Printed Rough Silk Suitings, light and dark colorings, all regular $1.25 goods,
Sale Price 79c

40-inch Pure Wool Panama in black and all colors, regular 75c goods,
Sale Price 46c

54-inch Mannish Suitings, new effects in checks and broken plaids, regular $1.25 goods.
Sale Price 89c

50-Inch pure worsted shrunken serge in black, navy, marine and brown; regular $1.50 goods.
Sale Price 97c

Desenberg and Ganster
531 S. BROADWAY.

BLYTHE RANCH



Water In Abundance For the Blythe Rancher

The strategic location of Blythe Ranch insures an abundance of water for all time to come. It has 17 miles of Riparian ownership along the Colorado. It holds the key to the irrigation situation in the Palo Verde Valley, owning the highest gravity diversion point. A large natural storage reservoir and an extensive canal system provide for the proper distribution of water to all parts of the ranch. Government experts estimate that the Colorado, properly controlled, will irrigate two million acres. There is not more than one-twentieth of this area of irrigable land above Blythe Ranch. The waters of the Colorado are rich in fertilizer. A chemical analysis by the Arizona Experimental Station shows them to be as rich as the waters of the Nile.

RICH BOTTOM LANDS $35 UP, INCLUDING WATER.

Terms one-third cash, balance 1, 2 and 3 years. These lands will produce a net income of $40 to $300 per acre, according to intensity of cultivation. One good crop will more than pay for the land. Wheat, corn, barley, alfalfa, cotton, fiber, sugar beets, etc., are successful crops. There is no uncertainty about title or water rights. The land can be made immediately productive. To meet the great demand for small tracts a number of 5-acre tracts near the town of Blythe have been placed on the market. Call today and learn more about Blythe Ranch and its great possibilities. Ask for descriptive literature.

INTERSTATE LAND CO.
622 S. BROADWAY
BLENKIRON BROS. Home F1605 LOUIS EVANS

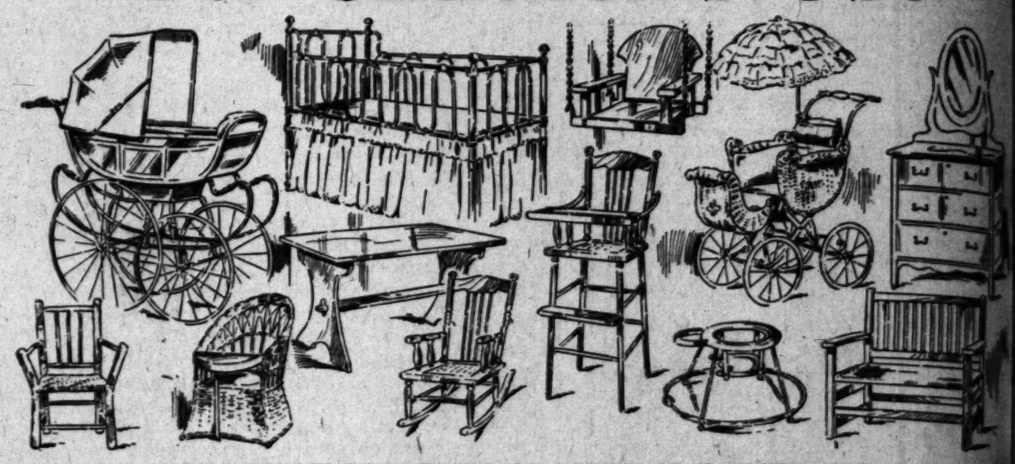
MONDAY ONLY
Regular $3 Weathered Oak Tables, for parlor or living room; 24-inch square top, shaped legs, large shelf. Special one day—Monday only— at See them in Spring Street window today or tomorrow. $1.75

Barker Bros
413-5-7 S. MAIN ST. 420-2-4 S. SPRING ST.

MONDAY ONLY
$1.50 collapsible clothes [illegible] eight arms; neat and well [illegible] Special, as long as they last, day only, at See them in Spring Street window today or tomorrow. 75

Before you buy furniture, carpets, rugs, draperies, lace curtains, upholstery materials, etc., look through Barker Bros.' stock. Larger assortments, better variety and greater values are undeniably and invariably offered here in every department. Remember, we will never be undersold.

Everything In Furniture For Children's Use



SEE ITEMS BELOW FOR PRICES OF ARTICLES ILLUSTRATED ABOVE

Few stores are so well prepared to meet the wants in children's furniture, go-carts, etc., as Barker Bros. We carry a representative line, and not only offer best assortments, but best values.

Child's iron crib; cream enamel and gold trimmings, brass knobs, drop sides, best link wire helical coil-end springs. Barker Bros.' price $6.40

Child's iron cribs, other styles, at $5.00 and up. Wood cribs, $2.65 and up.

Mattresses to fit child's crib, made in our own shop, in all grades, at lowest prices.

Child's dresser, practical size, white enamel, oval mirror of French bevel plate, brass pulls. Barker Bros.' price $8.75

Chiffonier to match white enameled dresser, $6.75.

Dressers and chiffoniers, other styles, in golden oak and natural pine, at lowest prices.

Child's golden oak arm rocker, with substantial double cane seat; exceptional value at $1.50

Other styles in children's rockers at $1.20 and up.

English perambulator, white enameled, sunproof adjustable and collapsible hood, upholstered in white imitation leather with cushions to match, best springs, heavy rubber tires, china handles. Barker Bros.' price $50

English perambulator, same as above described, except in maroon enamel and finish $40

English perambulator, another style in black enamel, with canopy top $33.75

Folding go-cart, of fancy reed, adjustable back and foot rest, china handles, rubber tires, (parasol not included.) Barker Bros.' price $10

Other styles $2.75 to $32. A full new line of the prettiest parasols to be seen in town. Parasol prices 75c up.

Child's willow nursery chair, of pliable and selected material; not the rough sort shown in so many stores. Barker Bros. price $1.40

Larger size nursery chair, same superior quality, $1.60.

Child's baby walker—the famous Richardson make, maple or birch finish, spring seat, patent safety roller to prevent overturning at thresholds or other obstructions, food tray. Barker Bros. price $2.40

Child's "Old Hickory" [illegible] practically indestructible, able and artistic. Barker Bros.' price $1

Child's "Old Hickory" [illegible] match chair, $1.50.

Child's weathered oak [illegible] bolted together and nicely [illegible] very substantial; fine for or porch. Barker Bros. price $3

Child's golden oak high chair, cane seat, good size over-[illegible] tray; well made, nicely finished. Barker Bros. price $1

Other styles in high chairs [illegible] ing prices.

Child's weathered oak [illegible] a genuine Stickley Bros. [illegible] leather seat; a practical piece to the children's corner [illegible] artistically furnished home; [illegible] tional value. Barker Bros. price ..... $

Child's library table, weathered mission style; another genuine Stickley product. Barker Bros. price ..... $

Barker Bros Headquarters For Mission Furniture

Large Shipment Just Received

Complete Assortment Including Many New Styles



Room Furnished with Mission Furniture by Barker Bros.

Special Exhibition Of Pieces IN THE Beautiful Fumed Co[illegible] The Latest a[illegible] Best of all The Oa[illegible] Finishes

See Display Main Floor Spring Street Store and Windo[illegible]

Living and Library Tables. Tables for the den, luxurious Rockers and Chairs with loose Leather Cushion Seats and Backs.

Complete Sets for Living and other Rooms. Chairs, Rockers, Tables, Davenports, Settees, Desks, Desk Chairs, Couches, Book Cases, Cellarettes, Pedestals and Tabourets.

Mission furniture steadily grows more popular—especially in Southern California—owing to its exceptional adaptability to existing conditions. The new fumed finish is doubtless the best so far produced. We now have a large display in this latest style, certain to appeal to all lovers of the artistic and beautiful, and advise an early inspection. We not only keep pace with the staple demands, but anticipate the demands for styles of coming popularity, always first and foremost with the largest, best showing, and as always, in all lines, offering values not to be duplicated elsewhere.

Hall Racks, Hall Tr[illegible] Hall Seats. Hall Clocks Table Lamps and [illegible] Lamps with Art Glass S[illegible] Plate Racks, and other p[illegible] Weathered Oak Reli[illegible] in Mission style.

Mission Furniture for [illegible] Room—both weathered [illegible] fumed finish.

Barker Bros. cater to all classes of trade. We carry all grades furniture, household furnishings, and office furniture. If you not wish to pay cash, take advantage of our liberal terms of cre[illegible]

Office Furniture
Filing Devices
Office Furnishing
Sectional Bookcases

PACIFIC PURCHASING CO., SUCCESSOR TO
Barker Bros
413-5-7 S. MAIN ST. 420-2-4 S. SPRING ST.

Carpets, Rugs, Interior Dec[illegible] rating and Upholstering, parlor furniture, stationary washstands

Business Sheet
COMMERCE AND LABOR.
XVIITH YEAR.

Dr. Hume[illegible]
Dentist
tooth or a dozen? I do not care how [illegible] without using a plate. They look natur[illegible] work of "perfect," natural teeth. It is [illegible] saving at least two or three of your own [illegible] a perfect mouthful of teeth.
I want to look over your teeth and [illegible] you do business elsewhere. This will cost [illegible] you money, pain and time.
My restoration plates are perfect b[illegible] your face to its best appearance and that [illegible] masticating qualities—beats a doctor for [illegible]
You are wasting time putting off comin[illegible] on covering your dental wants. Open S[illegible] eal for all—I find it pays.
Addess 305½ So. [illegible] Ramona B[illegible]

AT LAST
THE KIBLINGER
MOTOR VEHICLE WITHIN [illegible] REACH OF THE "REST [illegible] US."
HIGH W[illegible] TIRES. [illegible] TION, L[illegible] NOMICA[illegible] MAINTA[illegible] go throu[illegible] country [illegible] SEN[illegible]
ODERN SUPPLY COMPA[illegible]
East Ninth St.

The Save[illegible]
accomplishment of the great works o[illegible] of the houses, the mills, the bridge[illegible] and EVERYTHING that has fu[illegible] and happiness, has been done by TH[illegible] ders carried up the bricks for THE [illegible] house.
Become a save[illegible] ing an accoun[illegible]
6% Continental Build[illegible] Association of S[illegible]
They pay 6 per cent. [illegible]
LOS ANGELES
129 SOUTH BRO[illegible]
Write for their

How[illegible]
ysic Wrecks the[illegible]
skin in any spot frequently [illegible] spot will grow calloused. [illegible] nature's means of protection. [illegible] bowels. When you irritate [illegible] with salts or "pills," the [illegible] grows hard.
[illegible] wards the natural bowel ac[illegible] you come to need physic [illegible] ly.
[illegible] a constantly larger dose [illegible] of the calloused bowels. [illegible] the "physic habit."
[illegible] ring the same results gently [illegible] urally—without irritation. [illegible] the natural bowel func[illegible] you don't need them long. [illegible] ose never needs increasing. [illegible] t is the same as the effect of [illegible] foods—or of exercise.
They act exacti[illegible] ing would d[illegible] If the bowels are [illegible] may need t[illegible] time.
But, after that, [illegible] when you ne[illegible]
Cascarets are ca[illegible] by all druggists, bo[illegible] get the genuine, w[illegible] The box is
Casc[illegible]
The vest-pocket b[illegible] The month-treatm[illegible] 12,000,000 boxes s[illegible]

Dr. Lyon
PERFECT
ooth Powd[illegible]
Used by people of refinem[illegible]
Established in 1866 by
J. W. Lyon, D.D.S.

HUDDEL
Tooth[illegible]
We are thorough d[illegible] years' practical exp[illegible] tal work that we t[illegible] of the highest gra[illegible] up every bit of [illegible] our fair and reliable dealings. Our office is one of [illegible] known reputation fo[illegible] work restored without plates and equa[illegible] to those that
OFFICE HOURS—8 to 6.
Sundays, 9 to 1.
Broadway, corner Second, over Drug Store—Fron[illegible]
Dr. W. F[illegible]

$10.00 REWARD
[illegible] of $10.00 and 25 per cent. of damages recovered [illegible] according to this office information of any infringe[illegible] upon the Disappearing Bed. The patent of this bed is [illegible] upon the bed, but the combination of bed and ventil[illegible] with buffet, dresser, bookcase or seat, also cl[illegible] of the patents. In fact, the building in which these beds a[illegible] These agreements, use or installation of the principles [illegible] Bed without a license from the company for th[illegible] will be prosecuted to the full extent of the law.
AMERICAN DISAPPEARING BED CO
671 TO 681 PACIFIC ELECTRIC BLDG.

DAY, APRIL 12, 19

MONDAY ONLY

50 collapsible clothes ... ght arms; neat and will ... ecial, as long as they last, ... y only, at ... e them in ... ring Street ... ndow today or ... morrow. 75c

niture ... se



TED ABOVE

hild's "Old Hickory" arm ... ractically indestructible, ... ble and artistic. ... $1.2
arker Bros.' price .....

Child's "Old Hickory" rocke... atch chair, $1.50.

hild's weathered oak swing ... ited together and nicely ... ry substantial; fine for ... porch. ... $3.5
arker Bros. price.....

hild's golden oak high chair, ... ne seat, good size over-lifting ... y well made, ... $1.
ely finished. ...
arker Bros. price.....

ther styles in high chairs at ... t prices.

hild's weathered oak mission ... genuine Stickley Bros. ... ather seat; a practical piece ... the children's corner in ... istically furnished home ... nal value, Barker ... $7.
ros. price.....

hild's library table, weather... ssion style; another ... product. ... $3.
arker Bros. price.....

arters

ture

Special Exhibition Of Pieces IN THE Beautiful Fumed Color... The Latest an... Best of all

The Oak Finishes

d Window

ll Racks, Hall Trees ... ll Seats. Hall Clocks, ... hile Lamps and Stands ... mps with Art Glass Sha... te Racks, and other pie... eathered Oak Refrigera... Mission style.

sion Furniture for e... om—both weathered ... ed finish.

all grades ... e. If you d... rms of credit

Carpets, Draperies, Interior Decorating and Superior Upholstery Work.

Business Sheet
COMMERCE AND LABOR.

Los Angeles Sunday Times

Part III—8 Pages.
MEN AND DEEDS.

XXVIIth YEAR. SUNDAY MORNING, APRIL 12, 1908. On All News Stands. Trains and Streets. 5 CENTS

Dr. Humelbaugh
Dentist

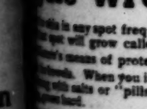
HAVE YOU A MISSING

tooth or a dozen? I do not care how many. I can replace them without using a plate. They look natural, feel natural and do the work of "perfect," natural teeth. It is necessary that you have remaining at least two or three of your own teeth—then I can give you a perfect mouthful of teeth.

I want to look over your teeth and give you an estimate before you do business elsewhere. This will cost you nothing and I can save you money, pain and time.

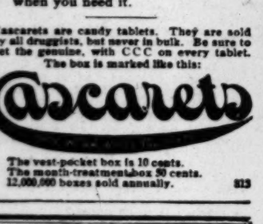
My restoration plates are perfect beauty doctors in restoring your face to its best appearance and that's not all; they are perfect in masticating qualities—beats a doctor for a bad stomach.

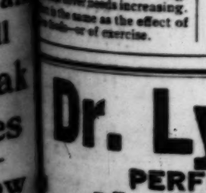
You are wasting time putting off coming in and having a consultation covering your dental wants. Open Sunday, 10 to 12. A square deal for all—I find it pays.



Addess
305½ So. Spring Street
Ramona Block, Cor. 3d St.

AT LAST
THE KIBLINGER
MOTOR VEHICLE WITHIN THE REACH OF THE "REST OF US."





HIGH WHEELS, SOLID RUBBER TIRES, SIMPLE CONSTRUCTION, LOW PRICE. VERY ECONOMICAL TO OPERATE AND MAINTAIN. Will climb hills and go through mud or sand. Best for country roads.
SEND FOR CATALOGUE.
MODERN SUPPLY COMPANY, Gen'l Agts.
... Ninth St. ... Los Angeles, Cal.

The Savers

...complishment of the great works of any age—the building ... the houses, the mills, the bridges, the railroads, the ... and EVERYTHING that has furthered our advancement ... happiness, has been done by THE SAVERS. The ... carried up the bricks for THE SAVERS who built ... line.

Become a saver by opening an account with the
Continental Building and Loan Association of San Francisco
They pay 6 per cent. interest on deposits.
LOS ANGELES BRANCH,
129 SOUTH BROADWAY.
Write for their Booklet.

How Harsh ...ic Wrecks the Bowels

...ts in any spot frequently ... spot will grow calloused. ...e's means of protection. ...ds. When you irritate ... with salts or "pills," the ... bowel load. ...ds the natural bowel ac... you come to need physic ... ...d a constantly larger dose ... the calloused bowels. ... "physic habit."

...ing the same results gently ... without irritation. ... the natural bowel func... don't need them long. ...ver needs increasing. ...s the same as the effect of ...ding—or of exercise.

They act exactly the same as right living would do.
If the bowels are already calloused, you may need two tablets a day for a time.
But, after that, take one at a time—when you need it.

Cascarets are candy tablets. They are sold by all druggists, but never in bulk. Be sure to get the genuine, with CCC on every tablet. The box is marked like this:

Cascarets

The vest-pocket box is 10 cents. The month-treatment box 50 cents. 12,000,000 boxes sold annually. 815

Dr. Lyon's
PERFECT
Tooth Powder
Used by people of refinement
Established in 1866 by
J. W. Lyon, D.D.S.

HUDDEL
Tooth Talk

We are thorough dentists of many years' practical experience. The dental work that we turn out is strictly of the highest grade, and we back up every bit of it with our well-known reputation for doing HONEST ... Any of the patients whom we have served in past years will ... and reliable dealings. Our office is one of the most complete, ... and without plates and equal to those that Nature gave you.

Dr. W. F. Huddel
SPECIALTY DENTIST

HOURS—8 to 6. ... 9 to 1. ... corner Second, over Drug Store—Front rooms, 202-3-4.

$10.00 REWARD

... and 25 per cent. of damages recovered will be paid to ... to this office information of any infringement upon the ... bearing bed. The patent of this bed is basic, and not ... but the combination of bed and ventilated recess in ... for, dresser, bookcase or seat, also closet and other ... the building in which these beds are installed is ...

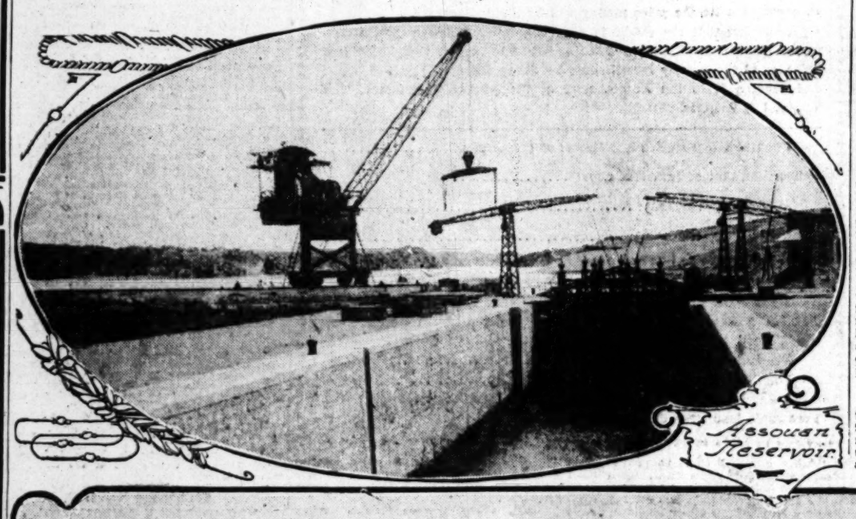
... use or installation of the principles of the Holmes ... without a license from the company for the use or mak... to be prosecuted to the full extent of the law.

AMERICAN DISAPPEARING BED CO.
OFFICE 631 PACIFIC ELECTRIC BLDG.

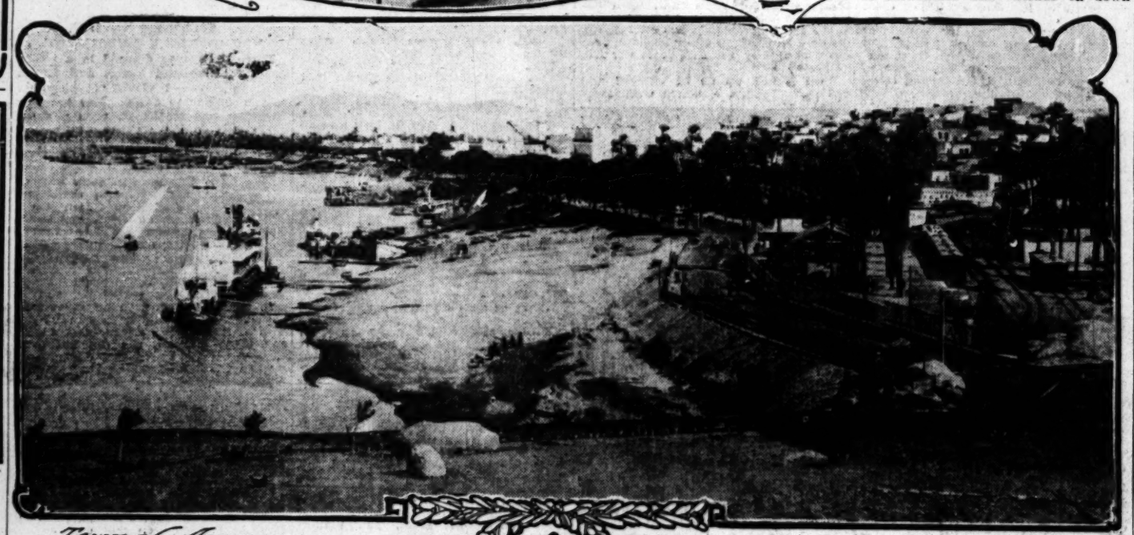
IRRIGATED LANDS.

NILE'S DELTA AND COLORADO VALLEY.

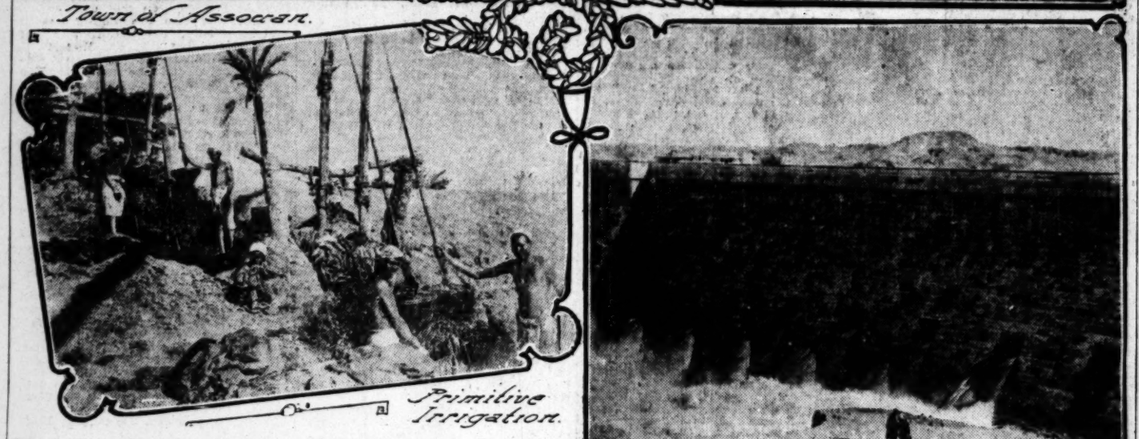
Suggestive Comparisons Made by H. J. Whitley of Los Angeles on His Return from Egypt—Opportunities of the Southwest.



Assouan Reservoir.



Town of Assouan.



Assouan Dam.



Primitive Irrigation.

H. J. WHITLEY, one of the foremost business men of Southern California, has just returned from a three months' foreign tour, which included Egypt, the Holy Land and the Delta of the Nile.

Mr. Whitley long since made a name for himself as a successful land subdivider, town builder and banker in the western country. His comparison of the soil of the Nile delta with that of the Imperial Valley in the Rio Colorado country and with the Tulare lands, together with his comments on the possibilities of the irrigated lands of the Great Southwest, will be read with avidity by those who are interested in agricultural pursuits and who have knowledge of the immense projects successfully undertaken by Mr. Whitley in this and other sections of the country.

Mr. Whitley is the "father of Hollywood," the beautiful suburb of Los Angeles. He is also responsible for the new town of Corcoran and the recent remarkable developments in that part of Kings and Tulare counties whose magic growth has surprised even those who are used to the giant industrial strides of California, this garden spot of the world. His operations have taken him through the Middle States and Oklahoma, where he raised the first cotton and built the first brick block of the now thriving town of Guthrie. In speaking of his foreign trip, Mr. Whitley said:

"I sailed from New York on January 1, and was particularly fortunate in my selection of a boat. The Adriatic, upon which I had reserved passage, is one of the most perfect of Atlantic liners, and is, indeed, a floating palace. The service is perfection itself, and the trip was one of the most delightful I ever took in my many visits to the other side. I landed at Cherbourg and proceeded to Paris, where I remained a few days. I then went on to Nice, where I rejoined my wife and daughter, who had preceded me.

"Nice is a delightful place of 140,000 population, with a climate very similar to that of Los Angeles, though, perhaps, a trifle cooler. In every way it is a modern city, and I can understand the delight which is felt by those from the colder latitudes of the North who make the city their rendezvous during the winter months.

WORSE THAN WALL STREET.

"We visited Monte Carlo, the great gambling hell of the world, and found much to interest us in the gaily-dressed crowds which frequent the gaming rooms. I confess that I made no attempt to break the bank, and I have come to the conclusion that the bunco game of Monte Carlo is, if possible, a little worse than that which is so generally indulged in on Wall street by our own people. There were many Americans playing while we were there, but I heard of no sensational winnings or losings, and presume that they were sheared with the rest of the huge flock of lambs which crowds the rooms nightly. Apart from the sordid side of this gambling life, Monte Carlo is a charming place, and the electric line which runs to Nice takes one through some of the very finest scenery of all Europe.

THROUGH SUNNY ITALY.

"Our itinerary took us through Genoa, Milan and beautiful Venice, where we spent several days seeing the sights and lazying around in the picturesque gondolas on the street canals. Florence, the center of art and culture of Italy, revealed much of great interest to us all, and we spent several days in the delights which it offers to the traveler. It is claimed that the population is nearly 200,000, and there is no doubt that it is rapidly increasing. After that, we visited exquisite Naples, a civic jewel set in the azure blue of the Mediterranean, and containing a population which is said to be in the neighborhood of half a million.

PRIMITIVE FARMING.

"In my travels through Italy I took careful mental note of the agricultural conditions and was much surprised at the primitive methods of farming which are still in vogue. The greater part of the land is innocent of plows, as yet, the ground being spaded over by hand. On every hand women and men can be seen toiling with their spades, and other branches of the agricultural industry are apparently in the same primitive state.

ON TO EGYPT.

"Before leaving Naples we visited Vesuvius and Pompeii and sailed for Alexandria on February 5. Cairo is a most interesting city, with a population variously estimated at from 800,000 to 1,000,000 souls. The newer part of the city is modern in every way, with palatial homes and hotels that will compare with other up-to-date cities of the world. Ancient Cairo, with its unique bazaars, its camels and its myriad donkeys, remains the same as it was ages ago. The leavening of foreign population, which has been coming in a steady stream for the past few years, is, however, making the city one of striking cosmopolitan features, and within a comparatively short time it is probable that a great many of the ancient landmarks will be swept away in the upbuilding of a truly modern city.

ENGLAND'S PART.

"Here, as in all the other places which fall under her sphere of influence, England has done much for the development of the country, and on every hand are seen unmistakable signs which entitle her to the position she has gained as the greatest colonizer among all nations. In no part of the world is her hand so clearly shown as in the development of the great Nile Valley. Formerly this immense stretch of land was cultivated only in the crudest manner, but since the advent of the Briton many districts show the hand of modernism in the art of husbandry. Of course, the greater portion of the valley is still cultivated in the ancient way. The method of irrigation is extremely interesting to those who realize what strides the world has taken in the past few years and who have seen something of the gigantic enterprises which have been established in this country for the reclamation of our semi-arid lands. On the Nile they still raise water with camel power and by hand in buckets, and it takes forty men to do what one will accomplish here with modern methods. What little hay is marketed is cut by hand and transported on the backs of camels and donkeys; but the major portion of the crop is fed on the ground.

SLOW WORK.

"In the digging of canals the natives carry the earth from the excavations upon their backs in baskets, and they also carry the stone used in buildings in the same primitive way. Even the rip-rap and small stone for the great Assouan Dam was carried, in great measure, in the same way. For this work men only receive from ten to twenty-five cents a day, and a woman's work is valued at from five to eight cents. You can therefore see that it is necessary for an Arab to order that he may live care and work free! This practice is common in Egypt, and a man is gauged in great measure by the number of his human possessions.

WASHING SOIL.

"As I said before, the English are pumping water from the Nile and irrigating with modern methods in some portions of the great delta, while the methods which they have adopted for washing the alkali out of the soil are bringing wonderful results, and were studied by me with a great deal of interest. The land is more alkaline in composition than ours is, but it seems to be necessary in great measure and it certainly looks as if it brought great results. A great deal of the alkali is overcome, in places where it is not too strongly impregnated, by proper methods of cropping.

GREAT ASSOUAN DAM.

"One of the greatest sights seen on our entire trip was the great Assouan Dam, which has been built by English capital to control and utilize the waters of the Nile. It is a marvelous piece of work, the greatest by far of its kind in the world. We spent a whole day on the dam with Mr. Watts, the chief engineer in charge. The structure is built of solid granite, is one and a half miles long, with an average of fifty-five feet in height and a width of twenty-eight feet at the top. They have recently commenced to add fifteen feet to the height and twenty-one feet to the width, an improvement which will enable them to irrigate nearly a million acres more, making it cover a total of nearly 6,000,000 acres. The work, which is being done by the English on a rough hillside at Assoun, is only second to the dam itself in wonderful engineering features. The way in which the rough ground has been converted into habitable domain is simply remarkable in its exhibition of pluck and energy. They are certainly past masters in engineering.

DELTA OF THE NILE.

The Delta of the Nile, stretching from Alexandria to Assouan, is about 900 miles in length, and the fertile irrigated portion of it varies from three to eight miles in width. It widens out at Alexandria and extends on down to Port Said. It is needless for me to say anything of its fertility—that is well known to all. The soil varies in color and quality, the prevailing colors running from dark to gray, with some occasionally found of a reddish cast. It is all sedimentary or alluvial in nature. Land is worth from $200 to $2000 an acre and pays a profit of from $10 to $80 a year.

SEEDS FOR CALIFORNIA.

"Aided by Mr. Iddings, the United States Consul, and by the secretary of the Khedival Agricultural Department, D. P. Fowden, we spent several weeks in looking over the lands of the valley, with an idea of collecting information as to their quality, what they would produce, what they were best adapted for, and at what average net profit they could be worked, in order that comparisons could be made with the sedimentary lands of California. I am shipping seeds that have proved most profitable there, in order that I may try them in the United States, under conditions which are somewhat similar. In making a just comparison, and after giving the Nile due credit for all advantages, I feel that we have fully as good, if no better, land both on the Mexican border and surrounding Tulare Lake. Some of the Nile ground is tule land, some of a reddish cast and some black, while some is lighter or mixed. Conditions are similar in many places in this country, and I do not doubt that we can do all they have done, and perhaps more. Besides that, we have a country where we are not fried to death in the summer-time and subject to continuous and terrific dust storms in the winter, fall and spring. Neither do we live in a country dominated and handicapped by prehistoric ideas, or among a class of people who are so

DESERT TYPES.

RILEY PLAYS LAST STACK.

Rawhide Pays High Tribute to Dead Plunger.

Funeral in Variety Theater in Rear of Saloon.

Eulogy by Prospector, Formerly Preacher.

[SPECIAL CORRESPONDENCE OF THE TIMES.]

RAWHIDE (Nev.) April 5.—Half-shielded under an oil-cloth blanket, lodged in a common express wagon, the casket of Riley Grannon, race-track plunger of national renown, was carted this morning to an improvised memorial chapel, a variety theater at the rear of a saloon.

There congregated a throng in silks and corduroys, women of metropolitan costumes, miners covered with high-grade grime, prospectors sun-tanned, brokers, bankers, merchants, promoters, owners of saloons, bartenders, gamblers, rounders. Again, as always in mining camps, class was forgotten. All men were equal.

Saloons were closed, and the streets were silent throughout the service. At its end a solemn cortege trudged with the remains, destined to travel by automobile thirty miles to Schurz, there to go aboard the cars to Riley's brother in Kentucky.

Unique beyond experience, and dramatic beyond compare was the eulogy pronounced by H. W. Knickerbocker, once a clergyman, then a mine operator of Goldfield, later a Rawhide pioneer. Hardly orthodox, but wholly in keeping with the scene and with the mute desires of the dead, was the orator's appearance. The once pulpit and now people's exponent stood beside the lily-laden bier, his eye bedimmed with honest tears, his voice choked with a fraternal emotion, he shod in the high boots and clothed in the rough garb of a miner. A stenographic report of the eulogy follows:

MINER'S EULOGY.

"I feel that it is incumbent upon me to state that I now occupy no ministerial or prelatic position. I am only a prospector. I make no claims to moral merit whatever, or to religious authority, except it be the religion of the brotherhood of man. I wish to be taken only as a man among men, feeling that I can shake hands and style as my brother the most humble of you all. If there may come from me a word of moral admonition, it springs not from a sense of moral superiority, only from the depths of my experience.

"Riley Grannan was born in Paris, Ky., but forty years ago. He cherished all the dreams of boyhood. Those dreams found their fruition in phenomeral success financially. I am told that from the position of bellboy in a hotel he arose to be a celebrity of world-wide fame. Riley Grannan was one of the greatest plungers the continent has produced. He died day before yesterday at Rawhide.

"That is a brief statement. We have his birth, and the day of his demise. Who can fill the interim? Not I. Who can tell his hopes and fears? Who knows the mystery of his quiet hours? Not I.

"Riley Grannan was born in the Sunny Southland of Kentucky. He died in Rawhide. That is the beginning. That is the end. Is there in this a picture of what Ingersoll said at the grave of his brother, 'Whether it be near the shore, or in mid-ocean, or among the breakers at the last, a wreck must mark the end of one and all?'

"Born where brooks and rivers run musically through prolific soil, where magnolia glandifora, like white stars, glow in a firmament of green, where lakes dot the greensward and the softest summer breezes dimple the wavelets, where the air is resonant with the melody of a thousand sweet voiced birds and resolent of the perfume of blooming flowers, that was the beginning. Riley Grannon died in Rawhide, where in winter the tops of the mountains are clothed in garments of ice and in summer the blistering rays of the sun beat down upon the skeleton of the desert.

"Is there in this a picture of universal life? Sometimes, when I look upon the circumstances of life, there comes to my lips a curse. I relate to you now only my views. If these run counter to yours, believe that what I say is sincere. When I see the ambitions of man defeated, when I see him struggling with mind and body to accomplish his end, when I see his aim and purpose frustrated only by a fortuitous combination of circumstances over which he can exert no control, when I see his outstretched hands about to grasp the flag of victory, and to seize instead the emblem of defeat, I ask, 'What is life?' What is life? Dreams, awakening, death. Life is a pendulum betwixt a smile and a tear. Life is but a momentary halt within the waste; and then, the nothing we set out from. Life is a shadow, a poor player that struts and frets his hour upon the stage and then is heard no more. Life is a tale told by an idiot, full of sound, signifying nothing. Life is a child-blown bubble that but reflects the shadow of its environment and is gone, a mockery, a sham, a lie, a fool's vision, its happiness but Dead Sea apples, its pain the crunching of a tyrant's heel.

"If I had gauged his character correctly, he accepted the circumstances surrounding him as the mystic officials to whom the universe had delegated its whole office concerning him. He took defeat and victory with equal equanimity. He was a man of placid exterior. His meteoric past shows him invincible in spirit and it is not irreverently that I proclaim him a dead game sport. When I use that phrase I do so filling it as full of practical human philosophy as it will hold. Riley Grannan fully exemplified the philosophy of those fugitive verses, 'It's easy enough to be happy when life goes along like a song; but the man worth while is the man who will smile when everything goes dead wrong; for the test of the heart is trouble, and it always comes with the years, and the smile that is worth the hommage of earth is the smile that shines through tears.'

"There are those who will condemn him. They believe that today he is reaping the reward of a misspent life. They are those who are dominated by Medieval creeds. Them I am not addressing. They are ruled by the skeleton hand of the past. They fail to see the moral side of a character lived outside their puritanical ideas. Riley Grannan's goodness was not of a type that reached its highest manifestation in ceremonious piety. It found its expression in the handclasp of friendship. It found its voice in the

"THE SHOULDERS OF ATLAS," MRS. FREEMAN'S NOVEL, STILL LEADS OVER THE ROMANCE BY MAX PEMBERTON.

The Shoulders of Atlas.

By Mary E. Wilkins Freeman.

[Copyright 1908, by the New York Herald. All Rights Reserved.]

CHAPTER XVI—(Continued.)

Henry, walking homeward with his package of peppermints, speculated a little on what Albion Bennet had said; then his mind relapsed to his anxiety with regard to Sylvia and her discovery that he had returned to the shop. He passed his arm across his face and sniffed at his coatsleeve. He wondered if he smelled of leather. He planned to go around to the kitchen door and wash his hands at the pump in the yard before he entered the house, but he could not be sure about the odor of leather. He wondered if Rose would notice it and be disgusted. His heart sank as he neared home. He sniffed at his coatsleeve again. He wondered if he could manage to slip into his bedroom and put on another coat before dinner, before Sylvia noticed. He wondered if he could manage to slip out unnoticed after dinner. He wondered if Sylvia asked him where he was going, what he could say. He wondered, if she were to call him to account for his long absence that forenoon, what he could say. When he reached the house he entered the side yard, stopped at the pump, washed his hands and dried them on his handkerchief, and drank from the tin cup chained to the pump nose. He thought he might enter by the front door and slip into his bedroom and get the other coat, but Sylvia came to the side door.

"Where in the world have you been all this time?" she said. Henry advanced smiling with the peppermints. "Why, Henry," she cried in a voice of dismay which had a gratified ring in it. "You've been and bought a whole pound. I only said to buy a quarter."

"They're good for you," said Henry, entering the door. Sylvia could not wait and put one of the sweets into her mouth, and to that Henry owed his respite. Sylvia eating strong peppermint was oblivious to leather. Henry went through into the bedroom and put on another coat before he sat down to the dinner table. Sylvia noticed that. "What did you change your coat for?" said she.

Henry shivered, as if with cold. "I thought the house seemed kind of damp when I came in," he said, "and this coat is some heavier."

Sylvia looked at him with angry anxiety. "You've got cold; I knew you would," said she. "You stayed out too late last night and the dew was awful heavy. I knew you would catch cold. You had better get some of those cold pellets that Dr. Wallace puts up at the drug store."

Again was Henry's way made plain for him. "Perhaps I had," said he eagerly. "I'll go down and get some after dinner."

But Horace innocently offered to save him the trouble. "I go past the drug store," he said, "let me get them."

Sylvia unexpectedly came to Henry's aid. "No," she said, "I think you had better not wait till Mr. Allen comes home from school. Dr. Wallace says those pellets ought to be taken right away, just as soon as you feel a cold, to have them do any good."

Henry brightened, but Rose interposed. "Why, I would love to run down to the drug store and get the medicine," she said. "You lie down after dinner, Uncle Henry, and I'll go."

Henry cast an agonizing glance at Horace. The young man did not understand in the least what it meant, but he came to the rescue. "The last time I took those pellets," he said, "Mr. Whitman got them for me. It was one Saturday and I was home and felt the cold coming, and I lay down, just as you suggest Mr. Whitman's doing, and I got asleep and woke with a chill. I think that if one has a cold the best thing is to keep exercising until you can get hold of a remedy. I think if Mr. Whitman walks down to the drug store himself and gets the pellets and takes one and keeps out in the open air afterward, as it is a fine day, it will be the very best thing for him."

"That is just what I thought myself," said Henry, with a grateful look at Horace. Henry changed his coat again before leaving, on the plea that it was better for him to wear a lighter one when walking and the heavier one when he was in the house. He and Horace walked down the stret together. They were out of sight of the house before Henry spoke. "Sylvia don't know it yet," said he, "but there's no reason why you shouldn't, if you ain't got any cold. I'll get the pellets to satisfy her, but I ain't got any cold. I wanted to get out again and not tell her, if I could help it. I didn't want a fuss. I want to put it off as long as I can. Sylvia's none too strong, and when anything goes against her she's all used up, and I want to save her as long as possible."

Horace stared at Henry with some alarm. "What on earth is it?" he said.

"Nothing; only I have gone back to work in the shop." Horace stared in amazement. "But I thought——"

"You thought we had enough so I hadn't any need to work, and you are right," said Henry with a pathetic firmness. "We have got property enough to keep us, if nothing happens, as long as we live, but I had to go back to that infernal treadmill or die."

Horace nodded soberly. "I think I understand," said he.

"I'm glad you do."

"But Mrs. Whitman"——

"Oh, poor Sylvia will take it hard, and she can't understand. Women can't understand a lot of things. But I can't help it. I'll keep it from her for a day or two. She'll have to hear of it before long. You don't think Rose will mind the leather smell?"

"I wouldn't worry about that. There is nothing very disagreeable about that," Horace replied, laughing.

"I will always change my coat and wash my hands real particular before I set down to the table," said Henry wistfully. Then he added after a second's hesitation, "You don't suppose she will think any the less of me? You don't suppose she won't be willing to live in the house because I work in the shop?"

"I mean Rose, Miss Fletcher?"

"Yes; of course she's been brought up different. She don't know anything about people's working with their hands. She's been brought up to think they're made of different stuff from her. I don't suppose it's ever entered into the child's head that she could live to set at the same table with a man who works in a shoe shop. You don't suppose it will make her feel different to me?"

"I think if she had been brought up differently, as you say, that she has a great deal of sense," replied Horace. "I don't think you need to worry about that."

"I'm glad you don't. I believe it would break Sylvia's heart to lose her now, and I've got so I set a good deal by the child myself. Mr. Allen, I want to ask you something." Henry paused, and Horace waited.

"I want to ask you if you've noticed anything different about Sylvia lately," Henry said at last.

Horace looked at him. "Do you mean to her looks or her manner?"

"Both."

Horace hesitated in his turn. "Now you speak of it"—— he began.

"Well," said Henry; "speak out just what you think."

"I have not been sure that there was anything different," Horace said slowly. "I have not been sure that it was not all imagination on my part."

"That's just the way I've been feeling," Henry said, eagerly. "What is it that you've been noticing?"

"I told you I am not sure that it is not all imagination, but——"

"What?"

"Well, sometimes your wife has given me the impression that she was brooding over something that she was keeping entirely to herself. She has had a look as if she had turned her eyes inward and was worrying over what she saw. I don't know that you understand what I mean by that."

Henry nodded. "That's just the way Sylvia's been looking to me."

"I don't know but she looks as well as ever."

"She's grown thin."

"Maybe she has. Sometimes I have thought that, but what I have noticed has been something intangible in her manner and expression, that I thought was there one minute and was not at all sure about the next. I haven't known whether the trouble or difference was with her or myself."

Henry nodded still more emphatically. "That's just the way it's seemed to me, and we ain't neither of us imagined it. It's so," said he.

"Have you any idea——"

"No, I haven't the least. But my wife's got something on her mind, and she's had something on her mind for a long time. It ain't anything new."

"Why don't you ask her?"

"I have asked her, and she says that, of course, she's got something on her mind; that she ain't a fool. You can't get around Sylvia. She never would tell anything unless she had made up her mind to it. She ain't like most women."

Then Horace turned the corner of the street leading to his school, and the conversation ceased with an enjoinder on his part to Henry not to be disturbed about it; he did not think it could be anything serious.

Henry's reply rang back as the two men went their different ways. "I don't suppose it can be anything serious," he said, almost angrily.

Horace, however, was disposed to differ with him. He argued that a woman of Sylvia Whitman's type does not change her manner and grow introspective for nothing. He was inclined to think there might be something rather serious at the bottom of it all. His imagination, however, pictured some disease which she was concealing from all about her, but which caused her never ceasing anxiety and perhaps pain. That night he looked critically at her, and was rather confirmed in his opinion. Sylvia had certainly grown thin, and the lines in her face had deepened into furrows. She looked much older than she had before she received her inheritance. At the same time she puzzled Horace by looking happier, albeit in a struggling sort of fashion. Rose was the cause of the happiness, or she the inheritance was. Horace was inclined to think it was Rose, and the more so because that night he had found in the post-office a story, of whose acceptance he had been almost sure, accompanied with the miserable little formula which arouses at once wrath and humiliation.

Horace tore it up and threw the bits along the road. There was a thunder shower, with wind, coming up. It scattered the few blossoms remaining on the trees, and many leaves, and the bits of the civilly hypocritical note of thanks and non-acceptance flew with them upon the wings of the storm-wind. Horace gazed up at the clouds overhead, which looked like the rapids of some terrible heavenly river, overlapping each other in shell-like shapes and moving with intense fury. He thought of Rose and first hoped that she was in the house, and then reflected that he might as well give up all hope of ever marrying her. The returned manuscript in his pocket seemed to weigh down his very soul. He recalled the various stories which he had read in the current magazines of late, and it seemed to him that his story compared very favorably with them. He tried to think of the matter judicially, as if the rejected story were not his own, and it seemed to him that he was right in thinking well of it. He had a sickening sense of being pitted against something which he could not gainsay, which his own convictions as to the rights of persons in authority to have their own opinions forbade him to question.

"The editors had a perfect right to return my story, even if it is every whit as worthy of publication, and even worthier, than anything which has appeared in their magazine for a twelvemonth," he told himself. He realized that he was not dependent upon the public's opinion concerning the merit of his work; he could not be until the work appeared in print; but he was combating the opinions, or appealing to them, of a few men whose critical abilities might be biased by a thousand personal matters with which he had no concern, and with which he could not interfere. He felt that there was a broad general injustice in the situation, but absolute right as to facts.

These were men to whom was given the power to accept or refuse. No one could question their right to use that power. Horace said to himself that he was probably a fool to entertain for a single moment any hope of success under such conditions. "Good Lord, it might depend upon whether the readers had indigestion," he thought, and at the same time he accepted the situation with a philosophic pride of surrender. "It's about one chance in a good many thousand," he told himself. "If I don't get the chance some other fellow does, and there's no mortal way but to make the best of it, unless I make a fool of myself."

Horace was exceedingly alive to the lack of dignity of one who kicked against the pricks. He said to himself that if he could not marry Rose, if he could not ask her, why he must accept his fate, not attack it to his own undoing, nor even deplore it to his ignominy. In all this he was rather curiously leaving the girl and her possible view of the matter entirely out of the question.

Horace, while he was not in the least self-deprecatory and was disposed to be as just in his estimate of himself as of other men, was not egotistical. It did not really occur to him that Rose's fancy, too, might have swerved her as his own had done; that he might cause her suffering. It simply seemed to him that he had not actually wooed her, although he had been very near it; that she had not shown any especial encouragement to him; that since he was not able to marry her, although if he had been at liberty to do so he might have taught her to love him through his enormous tenderness for her, he had not done so, and that she might marry some other man who would be just as good to her and who would be justified in asking her. It went to prove poor Horace's unselfishness that, upon entering the house and seeing Rose seated in the south room with her embroidery, his first feeling was of satisfaction that she was housed and safe from the fast gathering storm.

Rose looked up as he entered and smiled. "There's a storm overhead," Horace said.

"Yes," said Rose. "Aunt Sylvia has just told me I ought not to use my needle with so much lightning. She has been telling me about a woman who was sewing in a thunderstorm, and the needle was driven into her hand," Rose laughed, but as she spoke she quilted her needle into her work, tossed it on a table, got up and went to the window. "It looks almost wild enough for a cycione," she said, gazing up at the rapid scud of gray, shell-like clouds.

"Rose, come right away from that window," cried Sylvia, entering from the dining-room. "Only last summer a woman in Alford got struck standing at a window in a tempest."

"I want to look at the clouds," said Rose, but she obeyed and left the window. Sylvia placed a chair away from the fireplace and out of any draught. "Here," said she, "sit down here." Sylvia drew up another chair beside Rose and sat down.

There came a flash of lightning and a terrible crash of thunder; a blind slammed somewhere. Out in the great front yard the rain swirled in misty columns like ghostly dancers and the flowering shrubs lashed the ground. Horace watched it until Sylvia called him also to what she considered a place of safety.

"If you don't come away from that window and set on the sofa I shall have a conniption fit," she said. Horace obeyed. As he sat down he thought of Henry and, before he considered, inquired where he was.

"He went down to Mr. Meeks," replied Sylvia with calm decision. Horace stared at her. He wondered if she could possibly be lying, if she really believed what she said. He did not know what had happened that afternoon, neither did Rose.

Rose had gone out for a walk, and while Sylvia was alone a caller had come, Mrs. Jim Jones. Mrs. Jim Jones was a very small, angry looking woman. Nature had apparently intended her to be plump and sweet and rosy and altogether comfortable, but she had flown in the face of nature like a cross hen and had her own way with herself. It was scarcely conceivable that Mrs. Jim Jones could be all the time in the state of wrath against everything in general which her sharp tongue and her angry voice evinced, but she gave that impression. Her little blond face looked like that of a doll which has been covered with angry pin scratches by an ill-tempered child. Whenever she spoke these scratches deepened. Mrs. Jim Jones could not bring herself to speak of anything without a show of temper, whether she really felt it or not. She fairly lashed out at Sylvia when the latter inquired if it was true that Albion Bennet had left her house and returned to the hotel.

"Yes," said she, "it is true, and thank the Lord for his unspeakable mercy to the children of men! I couldn't have stood that man much longer, and that's the gospel truth. He ate like a pig. There wasn't a mite of profit in it, and he was as fussy as any old maid I ever saw. If I had to choose between an old maid and an old batch for a boarder give me the old maid every time. She don't begin to eat so much and she takes care of her room. Albion Bennet about ruined my spare chamber. He ate peanuts every Sunday and they're all ground into the carpet. Yes, I'm mighty glad to get rid of him. Let alone everything else, the way he pestered my Susy was enough to make me sick of my bargain. There that poor child got so she tagged me all over the house for fear Albion Bennet would be making love to her. I guess Susy ain't going to take up with a man like Albion Bennet. He's too old for her, anyhow, and I don't believe he makes much out of his drug store. I rather guess Susy looks higher than that. Yes, he's gone, and it's a good riddance bad rubbish."

"If you feel so about it I'm glad he's gone back to Lucinda," said Sylvia. "She didn't have many steady boarders, and it did sort of look against her, poor thing, with all the mean talk there's been."

"I guess there wasn't quite so much smoke without a little fire," said Mrs. Jim Jones, and her small face looked fairly evil.

But then Sylvia had arisen. "Now, Mrs. Jones, you know better," said she. "You know as well as you want to that Lucinda was no more guilty than you and I. We both went to school with her."

Mrs. Jim Jones had backed down a little. There was something about Sylvia Whitman when she was aroused that a woman of Mrs. Jones's type could not face with impunity.

"Well, I don't pretend to know," said she, with angry sullenness.

"You pretended to know just now, if folks don't know, it seems to me the best thing they can do is to hold their tongues, anyhow."

"I am holding my tongue, ain't I? What has got into you, Sylvia Whitman?"

"No, you didn't hold your tongue when you said that about there not being so much smoke without some fire."

"Well, there always is fire when there's smoke, ain't there?"

"No, there ain't always, not on the earth. Sometimes there's smoke that folks' wicked imaginations bring up out of the other place. I do believe that."

"Why, Sylvia Whitman, how you do talk! You're almost swearing."

"Have it swearing, if you want to," said Sylvia. "I know I'm glad that Albion Bennet has gone back to Lucinda's. Everybody knows how mortal scared he is of his own shadow, and if he's got grit enough to go back there it's enough to about satisfy folks there wasn't anything in the story."

"Well, it's good riddance of bad rubbish as far as I'm concerned," said Mrs. Jim Jones. There had been on her face when she first entered an expression of peculiar malignity. Sylvia knew it of old. She had realized that Mrs. Jones had something sweet for her own tongue, bitter for hers, in store, and that she was withholding it as long as possible in order to prolong the delight of anticipation.

"You've got two boarders, ain't you?" inquired Mrs. Jim Jones.

"I've got one boarder," replied Sylvia, with dignity, "and we keep him because he can't bear to go anywhere else in East Westland and because we like his company."

"I thought Abrahama White's niece——"

"She ain't no boarder. She makes her home here. If you think we'd take a cent of board money from poor Abrahama's own niece, you're mistaken."

"I didn't know. She takes after her grandmother White, don't she? She was mortal homely."

Then Sylvia fairly turned pale with resentment. "She doesn't look any more like old Mrs. White than your shoes," said she. "Rose is a beauty; everybody says so. She's the prettiest girl that ever set foot in this town."

"Everybody to their taste," replied Mrs. Jim Jones in the village formula of contempt. "I heard Mr. Allen, your boarder, was going to marry her," she said.

"He ain't."

"I'm glad to hear it from headquarters," said Mrs. Jim Jones. "I said I couldn't believe it was true."

"Mr. Allen won't marry any girl in East Westland," said Sylvia.

"Is there anybody in Boston?" asked Mrs. Jim Jones, losing her self-possession a little.

Sylvia stuck to her trump card. "I don't know anything; that is, I ain't going to say anything," she replied, mysteriously.

Mrs. Jim Jones was routed for a second, but she returned to the attack. She had not yet come to her particular errand. She felt that now was the auspicious moment. "I felt rather sorry for you when I heard the news," said she.

Sylvia did not in the least know what she meant. Inwardly she trembled, but she would have died before she betrayed herself. She would not even display her ignorance of what the news might be. She did not, therefore, reply in actual words, but a non-committal grunt.

"I thought," said Mrs. Jim Jones, driven to her last gun, "that you and Mr. Whitman had inherited enough to make you comfortable for life, and I felt real bad to find out you hadn't."

Sylvia turned a little pale, but her gaze never flinched. She grunted again.

"I supposed," said Mrs. Jim Jones, mouthing her words with intensest relish, "that there wouldn't be any need for Mr. Whitman to work any more, and when I heard that he was going back to the shop, and when I saw him turn in there this morning, I declare I did feel bad."

Then Sylvia spoke. "You needn't have felt bad," said she. "Nobody asked you to."

Mrs. Jim Jones stared.

"Nobody asked you to," repeated Sylvia. "Nobody is feeling at all bad here. It is true we've plenty, so Mr. Whitman don't need to lift his finger if he don't want to, but a man can't sit down day in and day out and suck his thumbs, when he's been used to working all his life. Some folks are lazy by choice and some folks work by choice. Mr. Whitman is one of them."

Mrs. Jim Jones felt fairly defrauded. "Then you don't feel bad?" said she, in a crestfallen way.

"Nobody feels bad here," said Sylvia. "I guess nobody in East Westland feels bad about it, unless it's you, and nobody wants you to."

After Mrs. Jim Jones had gone, Sylvia had gone into her bedroom and sat down in a rocking chair by the one window. Under the window grew a sweet briar rose bush. There were no roses on it, but the soothing perfume of the leaves came into the room. Sylvia sat quite still for a while. Then she rose and went into the sitting room, with her mouth set hard. When Rose returned she had greeted her as usual. When Rose had asked where Uncle Henry was she had replied she

(Continued on Third Page.)

THE TIMES AND NEW YORK HERALD ANGLO-AMERICAN COMPETITION.

Max Pemberton, England, vs. Mary E. Wilkins Freeman, America.

Referee—The Public.

The Los Angeles Times and the New York Herald have purchased the exclusive rights to two novels, simultaneous publication of which is now proceeding and which will continue, in weekly installments, for a total of about eighteen weeks, announcement of the closing date to be made hereafter. One novel is by a distinguished Englishman, Max Pemberton; the other by an equally distinguished American woman, Mrs. Mary E. Wilkins Freeman. In order to supplement the purely artistic incentive to high endeavor The Times and the Herald will award a large prize to the author of the better novel of the two. In event of a tie the prize money will be divided equally.

Believing that the public is a more competent judge than a self-styled "critic," The Times invites its readers to express their individual opinions of the weekly installments by filling out the subjoined ballot and sending it to the Anglo-American Competition Committee, The Times, Los Angeles.

I consider this week's installment of (name of novel).....

better than that of (name of novel).....

(Signed) .....

(Address) .....

NEW YORK, April 4.—Vote of the New York Herald and Los Angeles Times Anglo-American literary competition for the week ended April 4:

Freeman	1611
Pemberton	1445

Total eleven weeks: Freeman, 18,901; Pemberton, 17,080. Mrs. Freeman's lead over Pemberton, 1821.

Sir Richard Escombe.

A ROMANCE.

By Max Pemberton.

[Copyright 1908, by the New York Herald. All Rights Reserved.]

SYNOPSIS.

In a short foreword we are told that the story is to deal largely with the revels of the notorious Society of St. Francis, founded during the reign of George II. at Medmenham Abbey, on the Thames, by John Wilkes and Sir Francis Dashwood. Among its members were William Whitehead, poet laureate, and Frederick Lord Harborne, a rascally voluptuary. One of the rules of these burlesque Franciscans was that a man must die or marry any woman whose good name he defended. Inasmuch as only women of notorious character were ever named here, the marriage demanded was merely a mock ritual, celebrated with a burlesque of religious ceremonial.

Sir Richard Escombe, a brilliant and dare-devil Irish baronet, during his absence in France has had a price set upon his head as a suspected Jacobite. He boldly returns, partly to clear his name, partly to see Kitty Dulcimore. Blundering into the Dulcimore country house, he finds it occupied by some of Lord Harborne's officers, who, in drunken jest, have put Kitty's name in a lottery. Whoever draws it is pledged to marry her. The winning ticket is cunningly thrust into Dick's unwitting hand just at the moment that Kitty enters. She demands an explanation, which he cannot give, and the lovers part in anger. Dick rides to Windsor and, vindicating himself, is made captain of the guards by George II. Three months later Honor Marwood, a discarded mistress of Harborne's and still in his pay, informs him that Kitty is to be married next day to Harborne. Forgetting his duty, Dick flies to Harborne's London residence, Northumberland House. On the way he is plied with liquor by two of Harborne's hirelings, and on reaching Northumberland House he drinks a glass of drugged wine tendered him by Harborne. He staggers into the presence of Kitty and King George. The latter shrewdly suspects the trick and exposes Harborne by making him drink his own wine. Meanwhile Kitty has fled to Bristol, and thence, under escort of her cousin, Willoughby, to the house of her aunt, Miss Elizabeth Dulcimore, at Marlow, near Medmenham Abbey. Dick, too, is on the way to Marlow, when his horse, scared by a pistol shot, runs away with him. As he whirls past Medmenham Abbey he notices a number of fine gentlemen entering it. A moment later he lands on his head and is picked up insensible by a cottager. (Chapter XIII.)

Ten days later, while convalescent, he learns that Kitty has been abducted by order of the vindictive Harborne and is to be taken to Medmenham Abbey.

At the abbey the fun is fast and furious when Kitty, all unconscious of the truth, is ushered in.

CHAPTER XXVI.

ENTER KITTY DULCIMORE.

Now, Kitty was dressed in a pretty gown of blue and silver, and had a dark blue velvet cloak covering her from shoulder to ankle. Her hat was immense and feathered, such a great round hat as the pictures of Romney and Sir Joshua have made known to us; and she wore, moreover, a great brooch of aquamarines and diamonds which Aunt Elizabeth recently pressed upon her acceptance, with tears and more anecdotes of good Queen Anne.

A thousand miles from suspicion, believing that the accident to her cloak had been a very ordinary affair, and much surprised to find herself among old friends—for she had met Captains Beddoe and Rupert at the very door of the club—she walked into the refectory with no more concern than she would have entered her own parlor at Sherbourn, and standing there amazed, she did not even then understand.

"Lady," says Tobias, bending his back heroically and waving the great mortar board so wildly that men stepped back in affright, "lady, welcome to Medmenham."

She gazed at him dumfounded. The horrid cowls about her, the mocking eyes which laughed but half concealed, the lights, the tables, the drink—and this monster of a man bowing to her as some clown at a circus! Good God! what must she think now?

"To Medmenham! cried she; "but, Captain Beddoe, you told me"——

"That this was the vicar's house? my dear lady, the fiction was not mine. Upon my life, eh, Rupert?"

"Upon your life, I wasn't, says Rupert quickly, and the pair of them laughing together, the chaplain spoke again.

"It shall be any house you choose to name it while you are here, lady. Say not that Tobias Cambray knows his duties so ill. Vicar of Medmenham or Pope of Rome, 'tis one and the same thing to him. We are but your slaves—command us when you will."

She drew back a little, as though his very touch were an affront. Speaking in rapid tones, becoming excited and fearful, and feeling that her courage was not equal to this, Kitty tried to tell them how she had come to the place.

"We lost a wheel of the coach and the men are gone down to the village to make it good. I count it most fortunate that Captain Beddoe should have ridden by—and Captain Rupert, surely, would not be far off. I thought that I was among friends, and cannot be mistaken. Is not this, sir, the club at Medmenham of which Lord Harborne has spoken to me?"

"Lady, as you say, the club at Medmenham."

"And these—these gentlemen——"

She shuddered a little for the cowls were all grouped together and the eyes that blazed upon her through jagged slits gave poor promise of the friendship she relied upon.

"They hide their virtues from the world, lady, such is their modesty. Parvum parva decent. They will be first to tell you what we owe to our ancient tradition of hospitality. Even now, mistress, I will present them to you—Brother Elphege, Brother Boniface, Brother Angela, Brother Jerome—they bring lilies in their hand, lady—which is a metaphor, speaking of those blameless lives they would lead in this house."

He waved his hand magniloquently and one by one the brethren did obeisance to their guest. Not a man in the room by this time who did not understand the trick or tell himself that Harborne had lured Kitty Dulcimore to the place that he might profit by her adventure.

If any finer sentiment stirred in any heart it was not spoken. The laws of Medmenham Abbey were better obeyed than any decree of King or Parliament. It was death to stand between a brother and his jest—you can read the very rule in the old code that has come down to us—and who would spill his blood for a country girl, caught in a net by a villain, and there affording the brotherhood a pretty hour's amusement? Not the monks of St. Francis, be sure of it; Not Churchill or Ailsa or Whitwould or the fat fop, Cunninghame. Let my lord see to it, for this was his affair; and so they bowed and smirked before Kitty; and, presently, one bolder than the others, reminded the chaplain of the ancient custom—that any lady who entered the refectory at Medmenham must take the oath before she went forth again.

"I need no obedience," says Kitty prettily, "indeed, sir, I must now be on my way again."

And then from the cowled group in the shadows came the voice—

"She cannot leave until she is one of us."

An ominous utterance—one that many voices seconded. Hear them altogether crying: "Agreed, agreed;" and then the appeal to Tobias, and then the appeal to the law.

"The oath—she must take the oath, Tobias," and again the cry, "Agreed."

Tobias pretended to be greatly shocked by this, but he was all aflame with it, none the less, and as grateful as any man could be for this new opportunity of distinguishing himself.

"Indeed, it is so, mistress," he said, while he affected such an air of distress that tears alone were wanting for its complement—"indeed, it is so. Our pious founders have decreed that all who enter this room during the hour of the office shall take the oath of our order. Confer this priceless boon upon us, and then you may go in peace."

And what could Kitty Dulcimore say to that? Consider her position. She had no friend in the room. Those about her practiced toward women a code which Chesterfield and the age had glorified. The vilest rakes that ever skulked in the dark places of a city leered and fawned about her. The scene was strange and frightful to a point beyond all power of modern understanding. She believed that her coach would shortly be brought to the door and her servants come for her—but meanwhile what should she say to these men, how bear herself toward them? Discretion and courage alike taught her to temporize. She would enter into the spirit of the jest to the uttermost of her power. But chiefly she, the Kitty whom they had toasted of old time, would show them that she was not afraid.

"Sir," she said, standing up before them as Kitty Dulcimore knew how, "who am I to offend your pious founders? Please tell what to do and I will try to please you."

A great shout of "Hear, hear," greeted this unexpected assent. One villain, snatching a discarded habit from a chair, flung it open and prepared to put it about her shoulders. The chaplain took the candle from his desk and raised it aloft.

"Sister," he said, answering the question she had put to him, "the custom is as old as the club. We thank you for your acquiescence. No one who enters this house as you have entered it, leaves until the oath is taken. You must become one of us."

"One of you—oh, sir, but which one?"

They liked her wit, and applauded it. When she asked them if she must put the habit on, and was told that it was necessary, "being the habit of a gracious order," she asked why the "gracious order" chose to hide its face from the world. And this gave Tobias his second opportunity.

"The light of your presence, mistress. Come, answer me according to the book——"

"Is it a good book?" Kitty inquired again, with a light laugh that almost spoke contempt.

"It is a very good book—the rules of our order."

"What great, big, noble rules they must be! And I must put my little hand upon it. Sir, 'tis never formidable enough to break your rules?"

"Nay, mistress, but it touches them with fingers of gold. Be pleased to humor us, and out of your good will to take the oath we shall require of you."

"An oath, sir? Since when has woman been asked to swear an oath?"

"Since man knew that she keeps no oath. You will be the honorable exception. Nay, you will understand the imprudence, the danger, of repeating anything you have heard here tonight. Swear this to us, and then shall you depart in peace."

The man had put menace into his tone and all sense of comedy was lost upon that instant. Clever and quick, Kitty realized that something more than jest lay behind this requirement. They threatened her and would compel her to swear, while she, who had never lacked obstinacy since she was old enough to possess any character at all, was just as determined not to be so trapped.

"Sir," she said, "I am a stranger, but I shall not believe evil of you. I know nothing of the meaning of your oath and am not willing to degrade myself by swearing it. Nor, indeed, may I honorably safeguard your confidence, if I will do so. More than that is impossible."

She gazed about her, facing them with amazing courage and in no way afraid. Tobias, himself not quite sure of his ground and having no instructions to make a scene, affected to treat her refusal as a joke. In truth, he retorted so nimbly that even the brethren laughed aloud.

"Nolent ubi velis," cried he—quoting from Terence—"even as the Master has written so shall it be. Let the brethren speak for you, lady. Let one of them answer in your name."

Now, for the first time, my lord appears; he has been skulking in the shadows hitherto and watching the scene as a hawk may watch a quarrel among the sparrows. But the moment had arrived for his intervention, and stepping boldly into the arena he cried:

"I answer in the lady's name!"

CHAPTER XXVII.

Now, no sooner had my lord spoken and laid his hand solemnly upon the book than a great shout went up from the assembled brethren, and in a twinkling their robes were cast aside again and all the riot and debauch resumed.

From every quarter, through the door and apertures, leaping gayly through the curtained arches, came the elves and sprites and dancing girls. Fiddlers and trumpeters, wonderfully refreshed, thrashed and blew their instruments with a finer vigor; lackeys ran to and fro with drink; the diners sat to their tables, the more profligate to the amours. And in that almost instantaneous vision Kitty knew and understood why Lord Harborne had brought her to this house and what was the nature of the trap he had set for her.

Perchance even the most fertile imagination will hardly understand her position as circumstances had made it and would report upon it when the affair was over.

Those were not the days when common sense readily obtained a hearing. Vain to say that Kitty had but to tell her own story, to relate the misadventure which carried her to the Abbey, to demand the consideration of all right thinking people. Reputations were blown about as straws when George II was King. Honor drew the most ridiculous bills upon mankind and they were duly discharged.

Kitty knew as well as any man in the great refectory that this trick would confound her utterly in the world without and hold her up to the shame and derision of the town. She, to be sure understood in a moment why Harborne had been driven to it and what his ultimate purpose must be. And we shall blame her not at all if a sense of utter helplessness and defeat overwhelmed her for the time being and left her almost blind to the frightful scenes about her, pale and trembling and so ashamed that even death itself would have been welcome?

(Continued on Fifth Page.)

Talks on Te
By
THE REX DENTAL C
(Incorporated)

New Teeth
New Li

The ALVEOLAR ME
of supplying missing tee
out the aid of plates or
work, so-called, is a life
er. It is a well-known
people with missing
with teeth set on an
bridge or badly fitting
plate, are unable to prop
ticate their food, and
properly masticated
the stomach ungrounds
makes the stomach do
duty. It is only a short
dyspepsia and from that
dyspepsia, stomach tro
told misery, and finall
Since the discovery of
velous invention known
ALVEOLAR METHO
Company has been the
saving countless lives.
receipt of expressions
on this remarkable work
over this Pacific Coast
lowing letter is a fair
what we are receiving
patients who have had
done.

From a Prominent
So. Pasadena

So. Pasadena, Cal.
The Rex Dental Co.
Los Angeles, Cal.
Gentlemen:
Some time ago you put
a full Alveolar upper
teeth and a full lower
tion of five of my own.
I was very skeptical
but as I progressed with
nerve returned, and
stored and the work
it pleased me so much that
press my gratitude for wha
od has been able to accom
Yours truly, E. B.
925 Palm Avenue.

Unfortunately, dentis
be done by mail, no
range. The patient
one of our offices for
tion of his teeth, but
that no sacrifice of
is too great to stand
of having this exami
if one needs it.
Regarding the
would say that we ch
than any first-class
ask for first-class
cost is not prohibiti
nary piece of work
two to four days
There is no surgic
nected with the
boring into the gum
nothing about it
is practically a
All that we require
are two or more
either gum for us
As a general rule,
matter whether the
loose or tight, we
them to a sound,
tion. The tightening
teeth, which have
eased through pyor
the secrets of this
which adds greatly
If you live too far
at once at one of our
for our free book
"ALVEOLAR DE
This is one of the
books ever written
of the teeth and the
after you have read
more than ever deter
yourself at once und
one of our trained
ists.
There is no time
ent. Why not attend
ter today?

REX DENTA
DENTISTS
Room 203 Seve
Cor. Sixth and Main, Los
OFFICE HOURS—8
Sundays, 10 t
BRANCH OFF
San Francisco
Pacific Bld.

Hay's H
Hea
Never Fa
RESTORE GRA
HAIR to its
COLOR and BE
No matter how long
or faded. Promotes a
of healthy hair.
and positively
druff. Keeps hair
fuse all substitutes.
in $1.00 as 50c size.
IS NOT A
Falls Hair Stops Itch
and She Soothes
At Owl Drug Co



White and
Sewing M
H. O. BROOK
867 South
All kinds of
changed and

WHAT'S SAID IN SAN FRANCISCO.

[SPECIAL CORRESPONDENCE OF THE TIMES.]

SAN FRANCISCO, April 10.—De- spite the suggestion of a distinguished clergyman that we celebrate the 18th of April San Franciscans are deter- mined to forget once and for all earthquake and fire are back num- bers with plenty of new skyscrapers to keep them in the rear. The only things that worry now are the illness of Admiral Evans and the vain effort to pay $85,000 of fleet reception debts with $60,000 cash in hand.

The liquor interests of San Fran- cisco have contributed $15,000 to en- tertain visitors, and this is put to their credit in the ledger of public approval. It is estimated however that $4,000,000 will be spent in San Francisco be- fore the squadron sails May 18th for Puget Sound. The army people are a little jealous of the oncoming marine hordes and are not at all pleased at the result of a pugilistic contest at the Olympic Club where a sailor knocked a soldier cold.

In anticipation of the crowds throng- ing already to the metropolis, the United Railways are straining every nerve to handle them. Every old thing with wheels and strong enough to support a trolley pole is pressed into service. Grasping Supervisors in- sisting on the corporation paying the city for the privilege of using four alley tracks on lower Market street have been whipped into line to grant the franchise for nothing until June 1. If refused the company proposed to put on horse cars or even ox teams and so won't out.

In police circles, all hope is aban- doned of persuading the Supervisors to provide an extra hundred patrolmen to keep the sailors from fighting the Chinese. In lieu of outside squab- bles, the peace guardians mix it them- selves, and Chief Biggy fled to San Jose to, after calling Commissioner Egbert a mean thing. Five grafting cops have been fined $100 of their earn- ings and Capt. Gleeson has bought himself a toupee in order to shake hands with Admiral Evans.

While San Francisco is struggling to get rid of its garbage, and is get- ting ready to spend a million dollars to burn it, Oakland is proposing to dump her refuse in the bay and al- ready has stored and the work started. It pleased me so much that I will express my gratitude for what the method has been able to accom- plish.

Yours truly, E. B.
925 Palm Avenue. Contractor.

The grand jury has reported that the San Francisco schools are in a filthy condition, but the worthy and estima- ble citizens who compose it have never studied as sanitary experts. To off- set this, Dr. Blue points with pride to the fact that in one district alone, to wit, the Ninth, nearly 4000 rats were killed in a week, and 34,000 traps set.

Following close on the heels of an increase in salaries all along the line, which enjoys in San Francisco are pending to form a union to protect themselves from overwork and under- pay. Now that Milwaukee has elected a mayor who stands for personal lib- erty, the land of the free and the home of the brave will stand up again, and even the long suffering taxpayer has some rights which others must respect.

The County Clerk of San Francisco is preparing for charitable purposes a couple of dollars of naturalization fees entitled to think it uncharitable to tax Taylor to ask him to put a coin into the city treasury.

It is only a matter of $7,000,000 dif- ference between the Spring Valley Wa- ter Company and the San Francisco Supervisors, it would seem to the av- erage man that to split the difference would insure a plentiful water supply for years to come, as well as exemplify the absurdities of municipal ownership. The deal would be the only thing to City Engineer Marsden Manson, whose secret flight to Washington and bodily wrenching Hetch-Hetchy from Secretary Garfield.

To be or not to be used to be a hard nut to crack, but it is nothing com- pared to whether San Francisco's Grand Jury shall come down or stay up. The powerful junta of architects and contractors insists on tearing the old City Hall down, regardless of cost, but the disgusted citizens and taxpay- ers say it should be repaired regard- less of consequences.

PLUTO.

RAILROAD NOTES.

During the ten years from 1898 to 1907, inclusive, the Pennsylvania Railroad spent on improvements more than $300,000,000. This includes the tunnels under the Hudson and East rivers, New York city. In making these improve- ments there was expended $188 for ev- ery share added to the capital liability of the company, the extra $88 being taken from the earnings of the com- pany. Last year the company carried on its whole system 455,000,000 tons of freight and 152,000,000 passengers, while the receipts amounted to $326,000,000. In the employ of the company are 175,000 men who received last year in wages $225,000,000.

The effect of the business depression on railway building is shown by fig- ures compiled for the forecasting com- mittee of new lines upon which work for the year 1908. There contracts have been let, or for which 12,000 miles contemplated a year ago. The largest mileage under constru

Talks on Teeth

By THE REX DENTAL CO. (Incorporated)

New Teeth New Life

The ALVEOLAR METH of supplying missing teeth out the aid of plates or bri work, so-called, is a life pres er. It is a well-known fact people with missing teeth with teeth set on an in bridge or badly fitting pa plate, are unable to properly ticate their food, and food properly masticated passes the stomach unground and makes the stomach do d duty. It is only a short ste dyspepsia and from that to **dyspepsia**, stomach trouble told misery, and finally Since the discovery of this velous invention known a ALVEOLAR METHOD Company has been the me saving countless lives. We receipt of expressions of ap on this remarkable work fr over this Pacific Coast. Th lowing letter is a fair sam what we are receiving daily patients who have had the done.

From a Prominent Contrac So. Pasadena

So. Pasadena, Cal., April The Rex Dental Co. Los Angeles, Cal.

Gentlemen:

Some time ago you put in m a full Alveolar upper set lacing teeth and a full lower with th tion of five of my own.

I was very skeptical from th but as I progressed with the nerve returned, and with cou stored and the work finished as it pleased me so much that I w press my gratitude for what you od has been able to accomplish.

Yours truly, B. D. FI 925 Palm Avenue. Contracting

Unfortunately, dentistry be done by mail, nor a range. The patient must one of our offices for an ex tion of his teeth, but we that no sacrifice of time or is too great to stand in of having this examinatio if one needs it.

Regarding the expens would say that we charge than any first-class dentis ask for first-class work cost is not prohibitive. nary piece of work tha two to four days to There is no surgical w nected with the op boring into the gums nothing about it to be d is practically a painless All that we require is are two or more teeth either gum for us to wo As a general rule, it matter whether the loose or tight, we wi them to a sound, healt tion. The tightening of teeth, which have be eased through pyorrhea, the secrets of this proces which adds greatly to

If you live too far a at once at one of our o for our free booklet, "ALVEOLAR DENT This is one of the most books ever written on th of the teeth and their after you have read it you more than ever determ yourself at once under th one of our trained teeth ists.

There is no time like ent. Why not attend to ter today?

REX DENTAL

DENTISTS

Room 203 Severance Cor. Sixth and Main, Los An OFFICE HOURS—8:30 to Sundays, 10 to 1

BRANCH OFFICES San Francisco Pacific Bld.

Hay's Ha Heal

Never Fails

RESTORE GRAY HAIR to its NA COLOR and BEAU

No matter how long it ha or faded. Promotes a lux of healthy hair. Stops fal and positively re druff. Keeps hair soft and fuse all substitutes. $1 in $1.00 as 50c size.

IS NOT A D

Philo Hay Specialty Co., and 50c bottles. At Owl Drug Co's D



White and Do Sewing Machi

H. O. BROOKS, Gen 557 South Broad

All kinds of machines changed and repaired.

WHAT'S SAID IN SAN FRANCISCO.

[SPECIAL CORRESPONDENCE OF THE TIMES.]

SAN FRANCISCO, April 10.—Despite the suggestion of a distinguished clergyman that we celebrate the 18th of April San Franciscans are determined to forget once and for all Earthquake and fire are back numbers with plenty of new skyscrapers to keep them in the rear. The only things that worry now are the illness of Admiral Evans and the vain effort to pay $95,000 of fleet reception debts with $90,000 cash in hand.

The liquor interests of San Francisco have contributed $15,000 to entertain visitors, and this is put to their credit in the ledger of public approval. It is estimated however that $4,000,000 will be spent in San Francisco before the squadron sails May 18th for Honolulu. The army people are a little jealous of the oncoming marine hordes and are not at all pleased at the result of a pugilistic contest at the Olympic Club where a sailor knocked a soldier cold.

In anticipation of the crowds thronging already to the metropolis, the United Railways are straining every nerve to handle them. Every old thing with wheels and strong enough to support a trolley pole is pressed into service. Grasping Supervisors insisting on the corporation paying the city for the privilege of using four car tracks on lower Market street have been whipped into line to grant the franchise for nothing until June 1. If refused the company proposed to put on horse cars or even ox teams as a last resort.

In police circles, all hope is abandoned of persuading the Supervisors to employ an extra hundred patrolmen to keep the sailors from fighting the citizens. In lieu of outside squabbles, the peace guardians mix it themselves, and Chief Biggy fled to San Jose after calling Commissioner Gleeson a mean thing. Five grafting cops have been fined $100 of their earnings, and Capt. Gleeson has bought himself a toupee in order to shake hands with Admiral Evans.

While San Francisco is struggling to get rid of its garbage, and is getting ready to spend a million dollars to burn it, Oakland is proposing to dump her refuse in the bay and allow the next incoming tide to sweep it under the wharves of the larger city. The view of the craze for cleanliness is plain, this will not be tolerated long. In addition to the disposition of the garbage, it is now planned to have the school children, during the week's vacation, spend their time cleaning up back yards, instead of playing with Teddy bears.

The grand jury has reported that San Francisco schools are in a filthy condition, but the worthy and estimable citizens who compose it have never heard of sanitary experts. To offset Dr. Blue points with pride to the fact that in one district alone, the Ninth, nearly 4000 rats were killed in a week, and 34,000 traps set.

Following close on the heels of an epidemic of boiler explosions all along the line, which has left many in San Francisco are organizing a union to protect themselves from overwork and under pay. Even Milwaukee has elected a few hands for personal libation, but the free and the beer up again, and even the Milwaukee beer has some rights which even must respect.

The County Clerk of San Francisco is soliciting for charitable purposes hundreds of dollars of naturalization fees. I refused to think it uncharitable of Mr. Taylor to ask him to turn into the city treasury.

It is only a matter of $7,000,000 difference between the Spring Valley Water Company and the San Francisco people. It would seem to the average mind that to split the difference would secure a plentiful water supply and, of course, as well as exemplify the virtues of municipal ownership. But that would be the only thing to suit Engineer Marsden Manson, who went flight to Washington, and after wrenching Hetch-Hetchy from Secretary Garfield.

It is not to be used to be a hard knock, but it is nothing compared to whether San Francisco's Board shall come down or stay up. The Board junta of architects and property insists on tearing the old down, regardless of cost. The disgusted citizens and taxpayers say it should be repaired regardless of consequences.

Nothing but denies that if he is actually a month he will give $100,000 for entertaining the fleet: but he is willing to the proposition to donate a million to found a hospitable for PLUTO.

RAILROAD NOTES.

During the ten years from 1898 to 1907, inclusive, the Pennsylvania Railroad made improvements more than $100,000,000. This includes the tunnels under the Hudson and East rivers, New York, and the great terminal station in that city. In making these improvements there was expended $188 for every share added to the capital liability of the company, the extra $88 being obtained from the earnings of the company. Last year the company carried over its system 852,000,000 tons of freight and 175,000,000 passengers, while its earnings amounted to $326,000,000. In the 10 years of the company are 175,000 men, who received last year in wages $200,000,000.

Despite the business depression the railway building is shown by figures compiled forecasting construction for the year 1908. There are 2,000 of new lines upon which work has been started, or for which contracts have been let, as compared with 1,000 miles contemplated a year ago. The largest mileage under construction is in the Pacific States, a total of 1,000 miles being reported. This is followed by the extension of the Chicago, Milwaukee and St. Paul, and the Union Pacific, Southern Pacific, and Atchison, Topeka of the Harriman lines in Oregon, Washington and California. In the Southern States there is a total of 1,000 miles of railroad under construction, the mileage in the Northern States is 994, in the Gulf and South Atlantic States 639, in the Ohio Valley States 675, in the Central Western States 250, and in the Rocky Mountain States 280.

The New York Central and Hudson River has ordered twelve additional locomotives from the American Locomotive Company. They are to be used in the electrical zone above the Harlem.

A report on car service issued by the American Railway Association shows an improvement in the situation. On March 18 the number of idle cars on the railroads of this country and Canada number 297,042, a decrease from the number on March 4 of 30,000. The largest number of idle cars on the railroads was on February 26, 1908, being reported on that date 1,000,000. From March 18 to March 18 this number was increased by 46,178.

SECOND WEEK "$3.95" FURNITURE AND CARPET SPECIALS

$3.95 Values Up to $10

A week ago we started this "Three-Ninety-Five" Sale. The one-price idea proved a popular success. Our business through the entire week was splendid from every standpoint—complete satisfaction being expressed by every buyer.

We have decided to continue this novel sale just another week. Many new lines have been added which will be offered at the same price—$3.95. The values range from $6 to $10. Don't get the idea that it is clean-up of odd lines or out-of-date goods. Every item in this sale has been carefully chosen from our regular stock—we guarantee you will find every item just as represented in this advertisement. Come in tomorrow and get your share of these "Three-Ninety-Five" bargains.

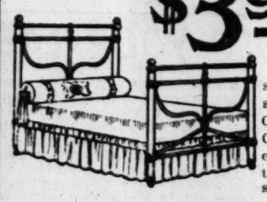
Values From $6 to $10---All Go at $3.95



$3.95 Mission Rocker in Weathered Oak: upholstered in imitation Spanish leather. Regularly $7.00. Now $3.95.



Mission Arm Chair. Made just like the rocker. Weathered Oak; upholstered. Regularly $7. Now $3.95.



$3.95 Our Bed Special for this week is certainly a remarkable one. We offer the bed illustrated in ¾ size, very heavy and strongly made, at $3.95. Our regular $7.50 bed. Choice of several different colors. We want you to come and inspect this special.





$3.95 **Fine Couch and Couch Cover**

This Combination Couch and Couch Cover will be welcome in your home. The Couch is made with eighteen tempered steel springs. Very solid frame. Massive legs. The Couch Cover comes in the popular Oriental stripe—good quality material. Both articles are worth $7.50. Buy the whole outfit in this sale at $3.95.



$3.95 Choose from a number of different styles in Ladies' Writing Desks at $3.95. Values up to $9.00. All the popular woods to choose from. See them on the mezzanine floor.



$3.95 Child's Morris Chair made in genuine Mission pattern. Not a toy—splendidly made. Comfortable cushions. Regularly $5.00. Now $3.95.

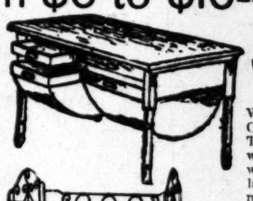
$3.95 **Jumbo Springs** Rope Edge and Pencil Weave Jumbo Springs in all sizes. The very best spring on the market for $6.00. This week we offer you choice of our entire stock for $3.95.



$3.95 This is the popular Rip Van Winkle Steel Sanitary Couch. Made with three rows of tempered steel springs. Comes in the durable bronze finish. Reduced from $7.50 to $3.95.



$3.95 "Old Hickory" Porch Arm Rocker, made with rush back and seat. Very durable construction. You will need a chair like this during the summer. Regularly $7.50. Now $3.95.



$3.95 We sold a lot of these Combination Kitchen Tables last week—but we have a few more which go at $3.95—regularly $6.50. Made in natural finish with two bins and two drawers.





$3.95 This is the popular "Restful" Mattress. Filling of superfine moss with good tick covering. Comes in all sizes. This Mattress is reversible. Regularly $6.50. In this sale $3.95.



$3.95 One of the most successful items last week was this Child's Crib. It is an unique, hand-made article—can be converted into a cradle if desired. Easily folded up and put out of the way. Comes in various colors—as desired. Regularly $10.00. In this sale at $3.95.

Great Dresser Special

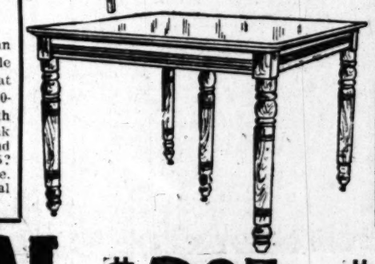
$8.50 Value for



$3.95 Never before has such an offer as this been made you. Do you realize that we are selling you a 30-inch base Dresser with 12x20 mirror, Golden Oak finish, three drawers and brass trimmings for $3.95? A regular $8.50 value. Choice of pattern or oval shaped mirrors.



$3.95 We have selected from our stock a splendid lot of Parlor Tables, which go into this sale at a flat price of $3.95—values up to $10.00. From these Parlor Tables you can choose every shape and wood—weathered and golden oak and mahogany.



$3.95 Here is a Dining Table that we regularly sell at $9.00. It is a five-leg model, full box top, large legs. Handsome Golden Oak finish. Seats twelve people comfortably. Buy it in this sale at $3.95—the greatest table bargain ever offered.

$3.95 We give you choice of a number of Parlor Pedestals at $3.95—$7.50 values. Choose from Golden Oak or Mahogany finishes.



$3.95 Specials in Our Carpet Department

$3.95

Couch Covers, $6 to $8 values; assorted patterns and colors. Special at $3.95

Elegant Table Covers at $3.95

Tapestry and Rope Portieres; plain, two-tone and figured effects; $6 to $8 values at $3.95

Very fine Lace Curtains; assorted patterns and colorings. Handsome Bon Femme patterns included. Reg. $6 to $8, at $3.95

One roll Japanese Matting ..... $3.95 20 yards to the roll.

9x12 Art Squares, assorted patterns $3.95

36x60-in. Navajo Rugs at $3.95

26x54-in. Wilton Rugs at $3.95

36x72-in. Axminster Rugs at $3.95

6x9 Crex Rugs at $3.95

Full size Bolster Roll and one pair good Pillows, all for $3.95

Very fine Carpet Sweeper, Bissell's nickel trimmed, for $3.95

And more than a thousand other articles cut to cost in the Carpet and Drapery Departments.

EASTERN OUTFITTING CO.

620-626 South Main St. Adjoining Huntington Bldg.

SHOULDERS OF ATLAS.

(Continued From Second Page.)

guessed he must be at Mr. Meeks's. That was where he generally was when he wasn't at home.

It did not really occur to Sylvia that she was lying. It did not, later in the afternoon, when Horace came home and she answered his question concerning her husband's whereabouts in the same manner. She had resolved upon Sydney Meeks as a synonym for the shoe shop. She knew herself that when she said Mr. Meeks she in reality meant the shop. She did not worry about others not having the same comprehension as herself. Sylvia had a New England conscience, but, like all New England consciences, it was susceptible of hard twists to bring it into accordance with New England will.

The tempest, as Sylvia termed it, continued. She kept glancing from her station of safety at the streaming windows. She was becoming very much worried about Henry. The sitting room had four windows, two facing the road and the front yard, two at the side. At last Sylvia saw a figure bent to the rainy wind pass swiftly before the side windows. She was on her feet in an instant, although at that minut the room was filled with blue flame, followed by a terrific crash. She ran out into the kitchen and flung open the door. "Come in quick, for mercy sake!" she called to Henry. Henry entered. He was dripping with rain. Sylvia did not ask a question. "Stand right where you be till I bring you some dry clothes," she said. Henry obeyed. He stood meekly in a dripping pool and waited. "Mr. Whitman has got home from Mr. Meeks' and he's dripping wet," she said to Horace and Rose, as she hurried through the sitting room to her bedroom. "I am going to get him some dry things and hang the wet ones by the kitchen stove."

When she re-entered the kitchen with her arms full, Henry cast a scared glance at her. She met it imperturbably. "Hurry and get out of those wet things or you'll catch your death of cold," said she.

Henry obeyed. Sylvia fastened his necktie for him when he was ready for it. Henry wondered if she smelled the leather in his drenched clothing. His own nostrils were full of it. But Sylvia made no sign. She never afterward made any sign. She never intimated to Henry in any fashion that she knew of his return to the shop. She was, if anything, kinder and gentler with him than she had been before, but whenever he attempted, being led thereto by a guilty conscience, to undeceive her, Sylvia gently, but decidedly wafted the revelation aside. She would not have it.

That day when she and Henry entered the sitting room she said, so calmly that Henry had not the courage to contradict her:—"Here is your Uncle Henry, home from Mr. Meeks's, and he was as wet as a drowned rat. I suppose Mr. Meeks didn't have any umbrella to lend. Old bachelors never do have anything."

Henry sat down quietly in his allotted chair. He said nothing. It was only when the storm had abated, when there was a clear streak of gold low in the west and all the wet leaves in the yard gave out green and silver lights when Sylvia had gone out in the kitchen to get supper and Rose had followed her, that the two men looked at each other.

"Does she know?" whispered Horace.

"If she does know and has taken a notion never to let anybody know, she never will," replied Henry.

"You mean that she will never mention it to you even?"

Henry nodded. He looked relieved and scared. He was right. He continued to work in the shop, and Sylvia never intimated to him that she knew anything about it.

MANUFACTURES WOOD.

Angeleno Invents Machine Which Converts Sawdust and Shavings Into Solid Body.

For years shavings, sawdust and chips have been looked upon as a refuse, but a Los Angeles citizen has perfected a machine which assimilates these materials into a solid body which makes excellent fuel. Ira Foreman has worked upon his invention for two years.

The first perfected machine is installed in a mill at the corner of Ninth street and Lawrence avenue and is daily converting shavings and sawdust into hard wood. The materials are carried from the dump, where they have been perfectly dried, on a rotary belt to the hopper, thence into a trough and through this to the plunger.

A small hempen rope runs through the center of a mold into which the shavings are forced. Twenty-ton pressure is then exerted and the solid body issues from the machine in the shape of a tree limb three or four inches in diameter. An automatic apparatus cuts the sticks into any desired length, usually eleven inches. Electric power is used in this operation. The total output is six tons a day.

Mr. Foreman is completing plans for a forty-ton machine to be installed at Terminal Island. Several other mills will be put in operation as rapidly as they can be completed. The new product will be handled by all retail coal and wood dealers. From tests made it has been demonstrated that it will burn longer than eucalyptus wood. The intensity of heat and amount of flame is largely governed by the kind of shavings used. Redwood shavings last longest. White pine causes a bright flame and eucalyptus a pleasant odor.

The company which has been formed for manufacturing the machines includes F. H. True, Ira Foreman, M. G. Agnew and Dr. H. True. Mr. Foreman hopes to complete a machine, in the near future, which will produce molding for pictures and walls from sawdust and shavings.

Statistics showing that 2,000,000 children are born in the United States every year, while only 200,000 come through in England, may have influenced Canada in strictly enforcing exclusion laws against us; but we respectfully notify our northern neighbors that Germany is annually producing 900,000 youngsters, and we protest against discrimination, even from our neighbors.

Builders Hardware Another Week

EVERY BIT MUST GO IN THE NEXT 6 DAYS

WE'RE DISCONTINUING OUR BUILDERS HARDWARE DEPARTMENT

A week ago we announced that we would close out our Builders' Hardware Department on Saturday, April 11th—box up what stock was left, and send it to our warehouse. But we found upon taking inventory on Saturday night that the selling has been so heavy that very little Builders' Hardware remains. This being the case, we have decided to extend the sale another week and close out every single piece. This will be your last opportunity to get Builders' Hardware at less than cost price. We won't extend the time longer than Saturday next—because goods are on the road and we need the room the Builders' Hardware now occupies for it.

Builders' Hardware at Less Than Cost

We are closing out our Builders' Hardware Department entirely. We have lost money on this class of goods. We know that there are many lines which will pay us better to handle—therefore Builders' Hardware must go to make room for them.

While the selling has been simply tremendous since we announced our intention of closing out this department, there is enough stock left from which to make satisfactory selections. But we advise you to see us early in the week—what little stock remains will soon be disposed of.

No Builders' Hardware Will Be Charged

We are selling Builders' Hardware at from 15c to 20c on the dollar less than we paid for it. For this reason we will open no accounts—Builders' Hardware will be sold on a strict cash basis. Goods will be sent C.O.D. only when we are assured there will be somebody on the job to pay for same. We haven't time to figure your plans—make out your lists and bring them in tomorrow. Copy of our inventory can be seen by any hardware dealer who wishes to buy.

Canfield's "SO SUPERIOR"

537-9 SO. BROADWAY, LOS ANGELES

PHONES—EXCHANGE 860

Bartlett Music Co. Opp. City Hall, 231-35 S. B'way

APOLLO PLAYER PIANO **J.B. Brown Music Co** 648 South Broadway

BEAT THEM ALL.

WILL TUNNEL A MOUNTAIN.

To Construct Largest Reservoir in World.

Eight Million Dollars to Be Cost of Work.

Saves Water for Two Hundred Thousand Acres.

The reservoir which will be formed by the construction of the Elephant Butte dam across the Rio Grande River at Engle, N. M., the construction of which was begun a few days ago by the Federal government, will be twice as large as any other artificial water reservoir in the world. This distinction is now held by the reservoir which is formed by the great Assuan dam in the Nile River.

The Elephant Butte reservoir will be forty miles long, and, in places, six miles wide. It will have a storage capacity of 2,000,000 acre feet to the level of the spillway, or approximately 100,000,000,000 cubic feet, or 650,000,000,000 gallons of water.

This is one of the reclamation projects of the government, and its consummation will mean more in the matter of the development of the Southwest than any industrial enterprise ever undertaken in this region.

TO COST EIGHT MILLIONS.

The estimated cost of the dam is $6,000,000. In addition to this sum, not less than $2,000,000 will be expended in constructing the system of canals and ditches for the great irrigation project. The site of the proposed dam is at the mouth of a long and deep cañon, and its width will be only 400 feet at river level. Its length at its crest will be 1200 feet. Its height from bedrock foundation to the crest will be 275 feet. The width of the dam on top will be twenty feet, and this space will be occupied by a driveway, which will afford a convenient means for crossing the river.

An enormous amount of material will enter into the construction of the dam. It will include more than 300,000 barrels of cement and a great amount of sand and gravel. Involved in the construction are 44,400 cubic yards of soft rock and earth excavation, and 335,000 cubic yards of sand excavation. The construction of coffer dams, each to be 400 feet long, will be necessary. The excavations in bedrock for dam anchorages will amount to 5000 cubic yards. The concrete in the dam above the river bed will aggregate 200,000 cubic yards, and below the river bed 114,000 yards. The excavation of more than 120,000 cubic yards for the spillway will be necessary.

One of the important preliminary pieces of work to be done in connection with the construction is the building of a tunnel through the mountain which borders one side of the dam site. This tunnel will enter the mountain just above the dam, and will make its exit into the river some distance below the dam. It will be used to divert the flow of the river while the construction of the dam is in progress. In view of the fact that there are occasional floods in this stream, when a large outlet is required to take care of the flow, the tunnel will be of ample size, and its construction of a permanent nature. It will serve the purpose of an irrigation canal or flume when the dam is finished. This tunnel will run through solid rock for most of its length.

WILL IRRIGATE 200,000 ACRES.

The initial acreage to be placed under irrigation in the valley of the Rio Grande from this reservoir is about 200,000, and to water this number of acres only about 600,000 acre feet of water will be required. In order, however, to provide for a series of dry seasons that may occur, the reservoir is to have a capacity for an enormous amount of surplus water. It also is expected that a big quantity of silt will be brought into the reservoir, and, while sluices will be provided for ridding the basin of as much of this accumulation as possible, it is not expected that all of it can be taken out.

Workmen are now excavating for the eastern abutment of the dam. When the preliminary work is finished several thousand men will be employed in the construction work. A site for a town to be made up of these Federal workmen has been laid off, and it will be a lively place when the work is in full progress. It is stated that the government will construct its own cement plant. A fine deposit of cement material has been found adjacent to the site of the dam, and no difficulty will be experienced in obtaining plenty of the raw product. The site of the proposed dam is located some distance off of a railroad, but it is stated that a branch line will be built to the place in order to haul in the construction material and supplies will will be needed for the work.

The stretch of valley land that is to be brought under irrigation and cultivation by the building of the Elephant Butte dam extends from the site of the proposed dam to old Fort Quitman, Tex., a distance of 185 miles. The valley is narrow in most parts, and it takes a long stretch of territory to make up the 200,000 acres that are to be reclaimed. It is estimated that at this time not more than 35,000 acres of this valley are under cultivation.

LAND OWNERS TO PAY COST.

In addition to this 200,000 acres that are to be brought under the system of canals and ditches on the United States side of the river, a considerable part of the water from the big reservoir will be delivered to the land owners on the Mexican side of the river. This apportionment to Mexico of a certain part of the impounded water is provided for in the international treaty, which permits the construction of the dam. The United States government has appropriated $1,000,000 toward the cost of the Mexican side of the big project.

While the government bears the original cost of establishing this great reclamation enterprise, the land owners who are to receive the direct benefits from the irrigation system will repay the government at the rate of $4 per acre per year for ten years. At the expiration of that period the big enterprise passes into the hands of the land owners themselves, with free water in perpetuity.

Chinese Dentists.

The Chinese dental system is a thing wonderful to behold. He uses no instruments to get a tooth out, but pulls it from the patient's jaw with his fingers. Of course, it takes years of training, the apprentice being set to work pulling out plugs which have been hammered in harder than the rest, and the youngster shows what progress he makes by pulling out as many as possible. It takes months for the muscles of the novice's fingers to get supple enough for trial at a real tooth.

THE NILE'S DELTA.

(Continued from First Page.)

immersed in antiquity that they cannot change the methods of primitive man. We certainly should be able to get better results with the material at our disposal.

COTTON AND SUGAR.

"There are over 1,500,000 acres of Nile Valley lands planted to cotton and sugar cane. One-fourth of the arable land is in Egyptian clover, known as bersine, rich in nutritive qualities, and I have no doubt that this product could be raised here. The Egyptian farmer owns an average of from one to ten acres, and every time he makes a little money he takes unto himself another wife, and thus increases the number of his farm hands at a minimum of expense. The country is developing very slowly, and it will be many years before it reaches a really high state of cultivation. Families live on about 25 cents a day. Men's suits cost a dollar or so, and women's suits even less.

THE UPPER NILE.

"We also took in the many sights of the Upper Nile, among them the Luxor Temple and Old Thebes, considered one of the greatest monuments of antiquity in the world. It is said that it is over 4000 years old, older than Adam and the Garden of Eden; but, of course, I can only vouch for that from hearsay. I was not personally acquainted with Adam. Most of the settlers live in mud huts in villages and cities, a manner of living which tends to desolate the surrounding country. There are very few improvements on the land, and I should judge that the whole country is about 9000 years behind the times. The principal products of the soil are peas, clover and alfalfa. It is a good stock country, and raises many camels, donkeys and small Egyptian cattle.

SUEZ CANAL.

"We visited the Suez Canal, and it seems unnecessary to give any description of this wonderful feat of engineering—the greatest in its line ever attempted and perfected in the world's history. It is enough to say that it is simply wonderful in its immensity. The United States Consul gave us every facility for obtaining information and was courteous in the extreme. I forgot to say that we saw several cane-sugar factories on our trip through the Nile. This is a very important industry, which, I believe, can be developed to great proportions on the desert lands similar in character near Calexico and in other places in the Southwest. I also believe that Egyptian cotton, also a profitable product, can be successfully grown here, and as soon as my shipment of seeds arrives we shall try them on the Mexican side of the Colorado Delta and on the sedimentary lands about Corcoran, in Kings county.

THE HOLY LAND.

"We then toured the Holy Land, sailing from Port Said to Jaffa, which I found to be a very interesting city of about 40,000 population. After taking in the sights there we went to Jerusalem by rail, a trip which consumes about four hours. The sights here brought back to our minds in vivid colors the memories of Sunday-school days. Jerusalem is a city of about 60,000 population, built upon the hills, and being, even to this day, without any water or electric light systems. So far as I could see, the only water supply is collected in immense rain cisterns. We visited Gethsemane, the Mount of Olives, the Church of the Holy Sepulchre and Bethlehem, a manufacturing city of about 10,000 inhabitants. We also took a glance at Bethany, which is said to be exactly the same as it was in the time of Christ, and went on to Jericho, the River Jordan and the Dead Sea—altogether an intensely interesting trip, which we wished we might have prolonged. The entire Holy Land is infested with professional beggars, and we saw many lepers, in all stages of the dread disease, lining the streets. The perpetual cry from one end of the land to the other is "Backsheesh!" and one is always glad to get home, if only to forget the monotonous and constant cry.

IN OLD ROME.

"We spent a week in Rome, which we reached after a pleasant trip from Alexandria. I was very much impressed with the rapid transformation which is going on, and believe that this grand old seat of history will some day again regain its golden glory. The population at the present time is said to be between 600,000 and 700,000, and it is thought that the million mark will be passed within the near future. We visited the principal historical points of interest, including St. Peters, the art galleries and the Coliseum.

We set sail for home from Naples on March 7 on the Cedric, another fine ocean greyhound. Coming via Gibraltar, the somber guardian of the Mediterranean, we arrived home, after a very pleasant trip, on March 17. My wife and daughter were somewhat tired from their trip, and so remained for a visit with relatives and friends in Boston.

NO PLACE LIKE HOME.

"On my trip across this grand and glorious continent of ours, I made comparisons between the Old World and the New, and was more than ever impressed with the evident fact that this is the greatest country in all this wide world. We are not surrounded by ignorance nor handicapped by customs which cannot be changed. Ours is a country of unlimited opportunity, where every man may make of himself almost what he will.

"Arriving once more in the city which I love to call home, I felt that, while we may not have the grand sights, the historical places and the great antiquities which I had seen in the countries of the Old World, yet we have a city unsurpassed in natural advantages of beauty and climate, and one which is among the best-built and most prosperous in the world. We cannot boast of Rameses II, we have no pyramidic piles of useless stone, nor ancient temples, nor grand age-beaten cathedrals, but we have got what counts more, after all, in this life—a city which is prosperous, which is free, which is clean, which is beautiful, and which is unequaled in any country or in any clime as a place to live in."

Just an Ordinary Tack.

He was a fragile youth and didn't dance all the dances.

"Let's sit it out," he said to his pretty partner.

"On the stairs?" she suggested.

So they went up and sat down.

"Ah!" cried the fragile youth suddenly, and rose hastily, gasping for breath.

"Why, Mr. Stackpole, what's the matter?" cried the fair young girl.

He could not answer. His face was livid, his eyes were rolling, and his whole frame was shaking.

"What kind of attack is it?" she gasped. And at this interrogation his voice returned to him.

"What earthly difference does that make!" he growled, "so long as it was one?"

Then, without a word of apology, he strode manfully away.

But how was she to know that the particular description of attack was just an ordinary tack, acrobatically standing on its head?—[Exchange.

Wished Information.

"Mamma, is the old black hen going to be sent away for the summer?"

"No, Tommy; but why do you ask?"

"Well, I heard papa tell the new governess that he would take her out riding when he sent the old hen away for the summer."—[Harper's Weekly.

RILEY'S LAST STACK.

(Continued From First Page.)

to a discouraged brother. His were deeds of quiet charity. His were acts of manhood.

"Riley Grannan lived in the world of sport. My words are not minced because I am telling what I believe to be true. It was the world of sport, sometimes of hilarity, sometimes worse. He left the impress of his character upon us all and through the medium of his financial power he was able with his money to brighten the lives of all who knew him. He wasted his money, so the world says; but did it ever occur to you that the men and women of such class upon whom he wasted it are yet men and women? A little happiness brought into their lives means as much to them as happiness carried into the lives of the straight and the good. If you can take one ray of sunshine into the night-life and thereby carry a single hour of happiness, you are a benefactor. Riley Grannan did this.

God confined not his sunbeams to the nourishing of potatoes and corn. His scattering of sunshine was prodigal. Contemplate. He flings the auroral beauties round the cold shoulders of the North. He hangs the quivering picture of the mirage above the palpitating heart of the desert. He scatters the sunbeams like shattered gold upon the bosom of a myriad of lakes that gem the robe of nature. He spangles the canopy of night with star jewels and silvers the world with the reflected beams from on high. He hangs the gorgeous crimson curtain of the Occident across the sleeping-room of the sun.

"God wakes the coy maid of the morning to step timidly from her boudoir of darkness, to climb the steep of the Orient, to fling aside the gates of morning and to trip o'er the landscape, kissing the flowers in her flight. She arouses the birds to herald with their music the coming of her King, who floods the world with effulgent gold. These are wasted sunbeams. Are they? I say to you that the man or woman who by the use of money or power is able to smooth one wrinkle from the brow of human care or to change one moan or sob into a song, or to wipe away a tear, and to place in its stead a jewel of joy, is a public benefactor. Such was Riley Grannan.

"Did you ever stop to think that this old world of ours is dawning all the time? Down the grooves of time, this earth, flung by the hand of God, with every revolution is meeting an eternal dawn. That may signify our hope of life. In the development of the human soul as it swings toward its destiny we constantly near the sun.

"The time has come to say good-by. For the friends and loved ones not here to say the word let me say good-by, old man. We will try to exemplify the spirit of your life as we bear the grief at our parting. Words fail me here. Let these flowers, Riley, with their petalled lips and perfumed breath, speak in beauty and fragrance those sentiments too tender for words. Good-by."

FOOD FADS OF KINGS.

Most Monarchs Find It Necessary to Live Very Plainly, Contrary to Reputation.

"Living like a king," is a favorite republican expression to designate the acme of luxury, but, as a matter of fact, most modern rulers live very simply, observes a writer in Harper's Weekly. Edward of England's cook receives a salary of $10,000 a year, but he is rarely called upon to prepare an elaborate meal. Both the King and the Queen prefer simple dishes. Plain and nourishing food is what the King likes. He is very fond of oysters and of vegetable soups. Fowl with toasted bread and asparagus is quite a favorite dish on the royal table, and His Majesty generally takes a second helping of preserved fruit and toast.

Queen Alexandra is very fond of pastries and sweets. "I have the appetite of a dairy maid," she once declared. A cook was brought from Germany to prepare her stewed fruit, for which she has a remarkable fondness, and to which she attributes her unusually fine complexion. She is also very fond of the American "fritter," and until a short time ago an old Virginia cook was employed to make corn fritters, peach fritters and to prepare eggplant, with batter and butter sauce.

The Queen of the Netherlands is especially fond of chocolate in all its forms, and has a special "chocolate chef." Queen Wilhelmina has also a decided penchant for all kinds of milk dishes, and for everything made with cream. King Alfonso of Spain was formerly noted for his liking for highly-seasoned and French dishes, but his Queen, Victoria, has taught him to like roast beef and Yorkshire pudding, it is said. Spanish dishes, this English Queen of Spain declares, are "too oily and too garlicky."

Congressman Ralph D. Cole of Ohio was recently renominated for a second term by the toss of a coin. The convention had taken 480 ballots unsuccessfully. Four years ago he was also nominated by the toss of a coin after the convention had been deadlocked for three days.

RHEUMATISM

Makes a man feel old before his time. His joints become stiff, his circulation poor, and his suffering makes him irritable.



Sloan's Liniment

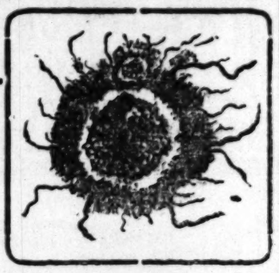
gives him instant relief from pain, starts up a good circulation, relieves congestion, and gives elasticity to the muscles and joints. It is very penetrating, needs hardly any rubbing. Best remedy for Sciatica, Lumbago, Sprains, Strains, Cuts, Burns and Bruises.

25c., 50c., and $1.00.

Dr. Earl S. Sloan, Boston, Mass.

Cancer Cure

Established in Los Angeles for Eight Years



No Knife
No Caustic
No Relapse
No Extortion

Three per cent. of deaths are caused by Cancer. Yet in seven cases out of eight the Cancer could be cured. The records of this institution show that we register even a higher percentage of cures. We have cured hundreds of women suffering with Cancer of the Breast; a large number of men afflicted with Cancer of the Head and Face. Some of our most notable cures are of Cancer which had affected the Tongue and Throat. Many of our cures are little short of marvelous.

We do not qualify the word "Cure." We mean what we say. We never consider a Cure perfect unless recurrence of the disease is prevented. We are very careful about recording a discharged patient as Cured until enough time has elapsed to assure that there is no relapse. Surgery and other methods may remove the Cancer, but not terminate the disease. We cure any Cancer which surgery can safely excise, and without that pain and disfigurement which the bloody knife occasions.

We invite your investigation. We give names and addresses of living persons within easy reach in this city and vicinity who have been cured, and will swear by the MRS. BRIDGE CANCER CURE. You cannot be mistaken if you have a Cancer. You need not be misled by quackery. You can well mistrust any doctor who asks you to put up the price of a cure in advance. If you come to us with a cancer, and we can cure it, we will take you under treatment. We accept no cases past hope of cure. We make no charge except for service performed. Our fees are not extortionate. Our cured and grateful patients are our testimonials.

Mrs. Bridge Cancer Cure

Mrs. S. J. Bridge May be Seen Daily from 10 to 4 at the Offices.

CONSULTATIONS AND EXAMINATIONS FREE

454 South Spring Street Los Angeles

I WILL GIVE $1000

IF I FAIL TO CURE ANY CANCER OR TUMOR

I treat before it Poisons Deep Glands or Attaches to Bone.

NO KNIFE OR PAIN. NO PAY UNTIL CURED.

NO X-RAY OR OTHER SWINDLE.



A Pacific Island shrub or plant makes the cures—the most wonderful discovery on earth to-day. 3000 CANCERS cured on people you can see and talk with. ANY TUMOR, LUMP OR SORE on the lip, face or anywhere six months is, *nearly always*, Cancer. Poor cured free if cancer is very small on face.



ANY LUMP IN WOMAN'S BREAST IS CANCER

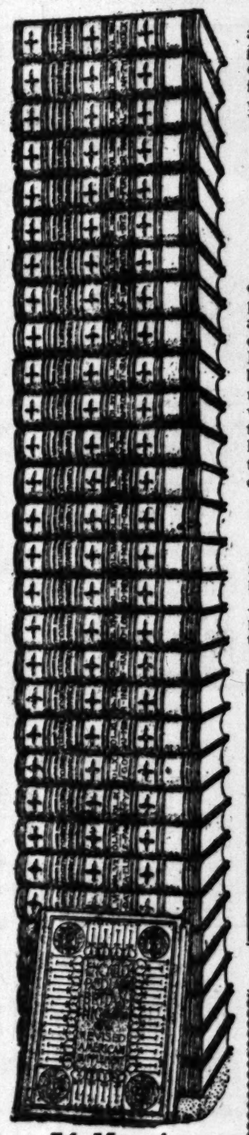
It does not pain until almost past cure, and if neglected it ALWAYS poisons the deep glands in the armpit, then it is often too late and still no pain. Deep in the shoulder death is certain. In 30 years I have cured more cancers than any other Doctor living. INVESTIGATE MY ABSOLUTE GUARANTEE. BE SURE TO GET MY 120-PAGE BOOK, sent free, with symptoms, addresses and testimonials of thousands cured, and write to them.

DR. & MRS. DR. CHAMLEY & CO., ("Strictly Reliable.")

747 SOUTH MAIN STREET, LOS ANGELES, CAL.

KINDLY SEND THIS TO SOME ONE WITH CANCER.

Positively the Last



31 Massive Volumes
Weight About 200 Pounds

The American Newspaper Association is compelled to make announcement today of the highest importance to Times readers. greatest reference library ever offered to the American public—b est in merit, popularity, and cost—must be absolutely with from the market within the next thirty days. We mean pre what we say. Our contracts have expired and we cannot renew We are merely allowed to supply the few remaining sets of the

New Werner 20th Century

Encyclopedia Britannica

For several months past we have been offering this great dollar library upon a Co-operative Club plan, which cut the publi price squarely in two and also allowed little at a time payme amounting to only 10 cents a day. The success of this club has enormous. We have distributed no less than 135,000 sets, or FOUR MILLION VOLUMES, at a total saving to our club m bers of a round FIVE MILLION DOLLARS! This is by fa most wonderful record in the whole history of bookselling, an were enabled to achieve it only by our wide advertising and pu tion facilities, reaching every State in the Union. But now the lish and American publishers have "got together," with the resu this less expensive edition is to be withdrawn at once. As a m of cold figures, we have

ONLY 150 SETS LEFT

for Times readers. These will soon be gone—then we must stop, w powerless to supply any more books.

This unrivaled work is a necessity in every home. Its 31 massive vo with their 25,000 large pages and wealth of maps and illustrations, library in themselves. They stand ready to help you—as they have thousands of others—to succeed in life.

YOUR LAST CHANCE

As a result of an agreement between the English and American pu ers the Twentieth Century (American) edition of the Encyclopaedia Br nica is to be entirely withdrawn. Our Encyclopaedia Club must clo once. Then the remarkable opportunity we have been able to offe will be a thing of the past. Do not mistake what this means to you small first payment, and we at once deliver to you the set of 31 m volumes. You pay for the books from month to month in sums so as to amount to but a few cents a day. You can not afford to neglect opportunity to equip your home with this splendid library, whic bring you and your children pleasure and profit the rest of your days is your last chance. When the last set is shipped your opportunity have passed. We have on hand a limited number of oak book cases especially for these sets. They will be given free of charge to a order through the coupon below.

Cut out and mail this coupon TODAY.

The American Newspaper Association
Countryman Bldg., 915 Van Ness Ave., San Francisco.

Please send (without cost to me) sample pages and particulars New Werner Twentieth Century Edition Encyclopaedia Britannica offer. (Book Case Coupon.)

Name.....Street.....

Town..... State.....

LOS ANGELES TIMES BUREAU.

NEWBRO'S HERPICIDE



Every woman should have beautiful and abundant hair, for nature lavishly rewards those who labor intelligently to preserve and beautify it. Is your hair oily or sticky? Is it dry, dull or lusterless? Have you dandruff? If so, you should use Newbro's Herpicide at once. It kills the germ or microbe that causes dandruff and falling hair, after which the hair will grow as nature intended. It stops itching of the scalp almost instantly, and the assurance of a cure from the very first application. It cures, and is unsurpassed for the toilet. It makes the hair light and fluffy and gives it a silken gloss.

Guaranteed Under the Food and Drugs Act, June 30, 1906. Serial No. 915.
Two Sizes, 50c and $1.00—At Drug Stores. Send 10c in stamps to The Herpicide Company, Department K, Detroit, Mich., for a sample. Some drug clerks are paid a big percentage on their sales for substitutes for standard preparations. Insist on Herpicide.
For Sale at All Drug Stores.

Applications at Prominent Barber Shops.



Who buys your Laundry, Kitchen and Household Soap?
See to it that He or She gets
GASENE
It Does Wonderful Work In Hot or Cold Water.



Every Woman
is interested and should know about the wonderful
MARVEL Whirling Spray
The new Vaginal Syringe. Ask your druggist for it. If he cannot supply the MARVEL, accept no other, but send stamp for illustrated booklet—sent in plain wrapper. It gives full particulars and directions invaluable to ladies. MARVEL CO., 44 E. 23d ST., NEW YORK.
For sale by SUN DRUG CO., 251 S. Los Angeles St.



Goat Lymph Double Strength

NILITY, INSOMNIA, NERVOUS DEBILITY. ing month's treatment, ceipt of price by Alden ington ave., N. Y. Los Angeles only by



R RICHARD ESCOMBE.

(Continued From Second Page.)

nd what of my lord meanwhile? y there was a sardonic grin upon ugly face, though we confess he safeguarded the word and manas of a gentleman and appeared to solicitous for Kitty's welfare as gh she had been his own daughthis," says he, "is truly an unfor- ate meeting, Miss Kitty."

"Since you are present, my lord, ortune is the word I would em-

nd yet others would be more ful. Shall we say at once that I ponsible for every coach upon road? de gratitude be the sense of favors e, then—"

ome, come," says he, "and what happen to Kitty Dulcimore in s house as this if those who r honor at heart go calling for own horses?"

e will find others more accept- even among the meanest—and that honor at the heart is rare- in the head will more easily to salvation, my lord."

ered it off, his hand glittering diamonds and his manner somemore agitated.

odier this," says he; "my word in this place. There is not a among them all who will speak ness affair until I give him And mark you, I do not come threats. Good God, Kitty—why I be forbidden to love you? there you forbidden me to love other men? Am I different other the first? Am I different to me because I was born to e's house at Sherbourn when I my affection for you as who loves must do? Oh, no, speak of Brighton—don't tell man may do when a woman and love for her is not in e. I am no different from other ed. By God, Kitty, if you the right, it is not of a I shall speak in this house to-night but of that before can pay a ment than Here and judged only

He bent lips almost cheeks. And that my lo est? Perha his wife ha properly. customed to the possessio tory over he

Harborne beauty and moved in all word of con shattered the mere scheme parson from any church eternal. So her woman's her from th honor and m far hand in been otherwi listened to hi and for the another.

"Oh, my de choose a stran things."

"Hours pas menham—and they may neve

"Wooing tho a menace and honor."

"Give me th you from this necessary tha quickly. Your

"Yes, yes—if

"There is no child."

My lord refe even then en the company. men, understan more and Hart their own to d them scant atte expectedly, the gan to quarrel grove over som rodite in the co there arose suc

Last!

tion is compelled to make an
rtance to Times readers. The
the American public—great
ust be **absolutely withdrawn**
y days. We mean precisely
ed and we cannot renew them
ew remaining sets of the

th Century

Britannica

been offering this great million
plan, which cut the publisher's
ed little at a time payments
e success of this club has been
ess than 135,000 sets, or over
total saving to our club members
OLLARS! This is by far the
history of bookselling, and with
wide advertising and publicity
the Union. But now the End
together," with the result that
hdrawn at once. As a matter

ETS LEFT

me—then we must stop. We
ery home. Its 31 massive volumes
of maps and illustrations, and
o help you—as they have helped

CHANCE

English and American publication
tion of the Encyclopaedia Britannica
ncyclopaedia Club must close
we have been able to offer you
ke what this means to you.
er to you the set of 31 superb
nth to month in sums so small
ou can not afford to neglect this
is splendid library, which will
rofit the rest of your days. The
e shipped your opportunity will
number of oak book cases, now
iven free of charge to all who

pon TODAY.

per Association

Ave., San Francisco.

le pages and particulars of our
Encyclopaedia Britannica offer

rest.....

ate.....

S BUREAU.

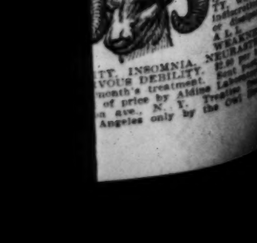
PICIDE



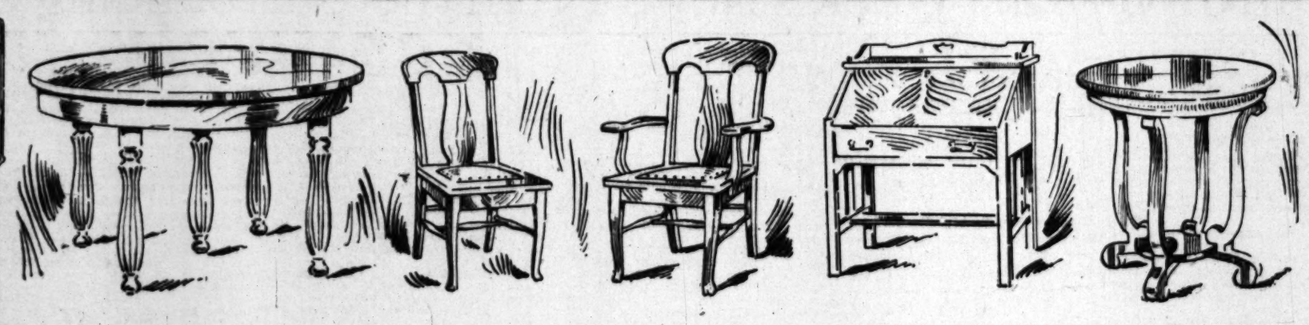
nair will grow as nature
scalp almost instantly and
re from the very first
grease, and is unsurpassed
the hair light and fluffy and

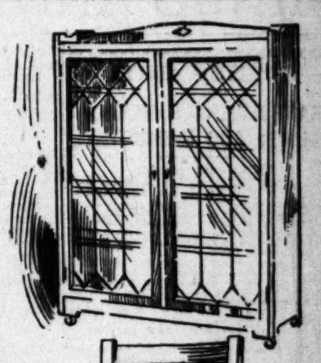
Company, Department N, Chi
substitutes for standard pre

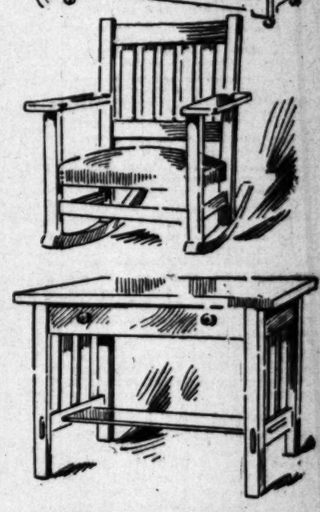
Barber Shops.

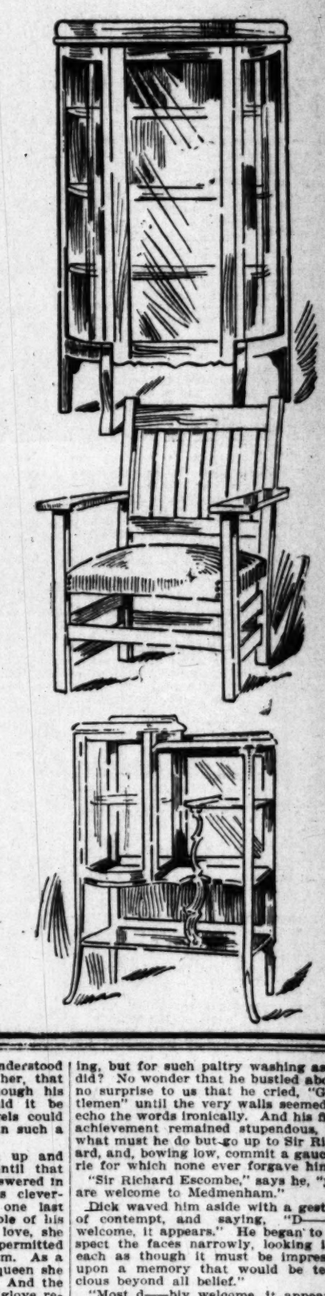












All Goods Bought During This Sale Stored Free of Charge and Delivered at Convenience of Purchaser

Third Week of the Los Angeles Furniture Co.'s Annual Spring Clearance

Every Piece of Furniture Here, From Cheapest to Best, Carries the Mark of "Quality" and Superiority

The Pictures and Prices in This Ad
Tell of Wonder Values in Furniture of Quality

Oriental Rugs
Every One Now at
Half Price

Notice the "quality" air of the furniture pictured here—its beauty, newness, desirability, superiority. Note well, also, the regular values quoted (positively the best to be found in any establishment in the city) and then impress forcibly upon your mind the truly incomparable nature of these grand specially priced bargains.

$2.50 Finest Bundhar Wilton Carpets
Sewed and Laid
$2 Per Yd.

Popular Price Lines Especially Featured For This Week's Selling

Dining table, solid oak, weathered finish, 6-ft. extension, square top, 5 legs, cut from $12 to **$7.50**

Dining table, quartered golden oak, square top, 6-ft. extension, pedestal base, cut from $22.50 to .. **$13.50**

Dining chair, weathered oak, solid wood seat with genuine leather cushion, cut from $6.75 to ... **$4.50**

Dining chair, golden oak, box frame, leather seat, cut from $4.25 to ... **$2.75**

Sideboard, quartered golden or weathered oak, plate mirror back, spacious drawers and compartments, cut from $30 to ... **$18.50**

Buffet, weathered oak, Mission design, 50 inches long, cut from $35 to **$19.50**

Ladies' writing desk, mahogany finish, cut from $6.25 to **$4.25**

Ladies' writing desk, weathered oak, drop lid, drawer and shelf, cut from $30 to **$15.00**

Hall tree, quartered weathered oak, French plate mirror, drawer and shelf, cut from $40 to ... **$25.00**

Hall seat, quartered golden oak, cut from $20 to **$12.00**

China cabinet, weathered quartered oak, bent glass ends and doors, 3 shelves, cut from $40 to ... **$25.00**

China cabinet, golden oak, bent glass ends, 3 shelves, cut from $20 to **$12.50**

Side table, weathered quartered oak, one long drawer, shelf underneath, cut from $12.50 to **$7.50**

Side table, quartered golden oak, one large and two small drawers and shelf, cut from $15.50 to .. **$10.00**

DRAPERIES
Lace Curtains,
Upholstery Materials
Odd lots, odd pairs and broken lines—many offerings of the most desirable goods greatly underpriced to quickly clean up stock; splendid bargains; buy nowhere else until you've looked here.

Office settee, golden oak, upholstered leather seat, cut from $50 to **$30.00**

Office desk, golden oak, 60-inch, flat top, double pedestal, cut from $36 to **$24.00**

Revolving office bookcase, weathered oak, cut from $19 to ... **$12.50**

Dressing table, birdseye maple, oval French plate bevel mirror, swell front, French legs, cut from $28.50 to **$19.50**

Hanging hall mirror, quartered golden oak, oval French plate bevel glass, cut from $18 to **$10.00**

Hall chair, elaborately carved, solid mahogany, embossed leather seat, cut from $75 to **$37.50**

Hall clock, quartered golden oak, leaded glass doors, cut from $64 to **$32.00**

McDougall kitchen cabinet, large upper cabinet, convenient arrangements of drawers and bins, cut from $20 to **$16.00**

Kitchen table, 24x46-inch top, pine, well made, cut from $2.25 to ... **$1.75**

Refrigerator, golden oak, white enameled interior food chest, cut from $23.50 to **$18.75**

Office desk, high roll-top, golden oak, 54 inches long, cut from $29 to .. **$20.00**

Standing 6-ft. office desk, golden oak, cut from $31 to **$15.50**

Typewriter desk, mahogany, roll top, double pedestal, cut from $80 to **$45.00**

Rotary office chair, golden oak, cane seat, cut from $9 to **$5.00**

You Cannot Afford to Buy Elsewhere While This Great Sale is in Progress

Dresser, maple, shaped top, pattern French plate bevel mirror, cut from $22.50 to **$13.50**

Dresser, solid oak, French plate bevel mirror, cut from $14 to **$8.75**

Chiffonier, solid oak, 5 drawers, cut from $9.50 to **$5.50**

Chiffonier, mahogany finish, shaped top, French plate bevel mirror, 5 long drawers, cut from $22.50 to **$13.50**

The Very Best in Office Furniture
Desks---All Styles
25 to 50 Per Cent.
Off Now

Dressing table, quartered golden oak, swell front, one large drawer, cut from $16 to **$12.00**

Brass bed, full size, 2-inch continuous posts, satin finish, cut from $50 to **$40.00**

Iron bed, full size, Vernis Martin finish, cut from $15 to **$10.00**

Iron bed, full size, cream enamel, gold trimmings, cut from $12 to **$7.50**

End of the Sale Now in Sight--Early Selections Will Prove Wisest and Best

Library table, weathered oak, 28x40-inch quartered oak top, turned legs; drawer and shelf; cut from $22.50 to..... **$12.50**

Library table, quartered golden oak, 26x42-inch top, drawer and shelf, cut from $20.00 to **$11.50**

Magazine stand, weathered finish, round shelves, cut from $1.75 to **$1.20**

Book case, golden oak, 40 inches long, 2 glass doors, 4 shelves, cut from $25 to.. **$14.00**

Book case, fumed oak, glass door, cut from $15.75 to **$8.50**

Center table, mahogany finish, 24-inch square top, turned legs, shelf, cut from $5.50 to **$3.00**

Morris chair, weathered oak, seat and back upholstered in genuine leather, cut from $35.00 to **$20.00**

Morris chair, mahogany finish, velour cushions, cut from $12.75 to **$7.50**

Summer Furniture 20 per Cent. Off.
Brass Beds 20 to 50 per Cent. Off.
All Weathered Oak Furniture at 25 per cent. Cut in Price Now

Couch, golden oak frame, genuine leather, upholstered, diamond tufted, cut from $52.50 to **$30.00**

Fireside wing chair, upholstered, good choice of cover materials and colors, cut from $35.00 to **$17.50**

Davenport, genuin Gustave Stickley Arts and Crafts piece, fumed oak, Spanish leather seat and 3 loose cushions, cut from $155.00 to **$95**

Arm rocker, mahogany, seat and back upholstered in silk damask, cut from $60.00 to **$30.00**

Parlor cabinet, mahogany, enclosed curio cabinet with plate glass shelf and mirror back, cut from $5 to..... **$30.00**

Settee, mahogany finish, neatly carved, seat upholstered in green velour, cut from $28 to $18.50. Rocker to match, cut from $18 to $12. Arm chair to match cut from $17.50 to..... **$11.50**

Los Angeles Furniture Co.
631-33-35 S. Spring St., Between Fifth and Sixth

RICHARD ESCOMBE.

(Continued From Second Page.)

ght of my lord meanwhile? was a sardonic grin upon ce, though we confess he ndstand the word and man- gentleman and appeared to ndifferent for Kitty's welfare as he had been his own daugh-

" says he, "is truly an unfor- ng Miss Kitty."

you are present, my lord, is the word I would em-

r others would be more shall we say at once that I ble for every conduct upon

ntitude be the sense of favors you are about to quit the

come," says he, "and what ogen to Kitty Dulcimore in as this if those who r heart go calling for

others more acceptt the meanest—and at the heart is rarewill more easily

my lord." h his hand glittering it off, his manner somewhat agitated.

that," says he; "my word e place. There is not a all who will speak affair until I give him ark you, I do not come Good God, Kitty—why forbidden to love you? you forbidden me to love me first? Am I different nt? Is sentiment to be because I was born to Was there a day in your Sherbourn when I my affection for you as must do? Oh, no, of Brighton—don't tell may do when a woman love for her is hot in me different from other my misfortune to be By God, Kitty, if you right, it is not of a speak in this house to-night but of my wife. Now think of that before you answer me. No man can pay a woman a greater compliment than to ask her to be his wife. Here and now I do so, and would be judged only by that.

He bent over her until his burning lips almost touched the roses upon her cheeks. And who shall presume to say that my lord was altogether dishonest? Perhaps he would have made her his wife had Kitty played her cards properly. The oldest roués, long accustomed to consent, may desire, not the possession of a woman, but a victory over her obstinacy.

Harborne was moved by Kitty's beauty and spirit as he had not been moved in all his disreputable life. One word of consent from her might have shattered the ideal and left him the mere schemer, willing to summon a parson from the Fleet, but not from any church with its doctrine of vows eternal. So much Kitty understood—her woman's instinct had taught it to her from the first. She knew that honor and my lord never would walk far hand in hand; and even had it been otherwise she would never have listened to him until the end of time, and for the best of reasons—she loved another.

"Oh, my dear lord," says she, "you choose a strange hour to speak of such things."

"Hours pass very quickly at Medmenham—and when they have passed they may never be recalled."

"Wooing those whom men love with a menace and bartering time for their honor."

"Give me the right and I will take you from this place now. It is very necessary that you should decide quickly. Your ears will tell you that."

"Yes, yes—if I must listen——"

"There is no alternative, my dear child."

My lord referred to a brawl which even then engaged the attention of the company. The most part of the men, understanding that Kitty Dulcimore and Harborne had an affair of their own to decide, had been paying them scant attention—but now, all unexpectedly, the old fop Whitwould began to quarrel with the fellow Musgrove over some scarlet-cheeked Aphrodite in the corner; and immediately there arose such a babel that the King's dragoons themselves might have ridden in from Windsor.

"Peace, peace!" roared Tobias, his figure huge and prominent above the other brawlers. "What is this?"

"I brought the girl here," cries Musgrove, standing defiantly with his back to the wall.

"That's a lie," says Whitwould; "it was my introduction."

"Silence, I say!" roared the Chaplain. He pushed in among them, while the men about him bawled, "The rule, the rule!" All the wenches in the place were a-tiptoe now. Men had risen from the play and thrown the cards aside. A ceaseless clatter of voices almost drowned the shuffle of strife; but presently Tobias's dominant thunder prevailed above the hubbub and he read the rule aloud.

"The rule is No. 15, page 2—a rule, be it known to you all, made by our brother Wilkes in the first week of the club's initiation. Here are our brother's words—'For the safeguarding of our honor, it shall be decreed that any brother who draws sword upon another in the name of woman shall by his own hand pay the forfeit of his life before twenty-four hours have passed.'"

Roars of laughter greeted this announcement, as it ever had done in the story of Medmenham Abbey and the Brotherhood. Wise John Wilkes foresaw that nothing but a drastic penalty, scrupulously exacted, could save such a place from the wildest orgies of bloodshed and quarrel—and so he drew this rule: which we have heard of before: for which a young lad died upon Harborne's threat; and on account of which King George had sworn to leave no stone of Medmenham standing upon another. None the less, the company heard the words with levity, and almost immediately the old fop Whitwould retired and left his rival in possession.

"Take her, my brother," says he, indicating the wench who had brought them to blows—"I intend to live."

This, then, was the scene which distracted Kitty at the moment of my lord's avowal; this the interlude which brought resolution back to her.

It may be that she herself hardly knew what she did at such a moment. The vileness of all that she heard and saw—the glitter of the gauds, the silk, the ruffles, the velvet, the clanking of glasses, the shouts of the players, but more than all these of familiar looks, the open contempt expressed for her by the sluts in whose company she had fallen. Oh, be sure, that this was such an ordeal as woman has but rarely faced and never might face with resolution. Nor may we express surprise when we hear that, driven to the last point, she turned boldly from my lord and would have fled from the room but for a barrier of the very women themselves, a net cast suddenly around her, and upon that such horrid laughter, such an outcry of mockery that she reeled back almost fainting and moved even such a well-schooled rake as Harborne to some compassion.

"I will take you home," he said quickly. "You shall be put to no conditions, Kitty, if you will hold me guiltless of this"——

"My lord," says she, pressing white hands to her pretty forehead, "as heaven is my witness I would hold you guilty to my life's end."

He cowered and drew back from her. Every one in the room read the words as a menace and many there began to murmur. Tobias himself, forseeing graver perils, mounted to his rostrum and rang the bell three times, bringing three white-robed cooks to the room and cleverly diverting attention from the incident. As for the chefs, they played a part with the others, bowing before the rostrum and announcing the good news.

"My lords and gentlemen," says the first——

"It is our great gracious privilege," added the second——

"To announce to your worship"——

And then the trio together in a terrible tone:—

"That supper is served."

They withdrew still bowing. The company received the announcement with great applause. Tables of play were broken up, the procession of the Bacchantes was formed again, trumpets were blown, the cymbals beaten, and then, for a finer effect, the great crimson curtain above the central arch was thrown back and a space cleared before it.

"Gentlemen," roars the chaplain——

But he said no more. There, standing in the very aperture of the arch, his hand upon his sword, was Sir Richard Escombe, and, seeing him, every man in that company knew that the crisis in the story of the Hell Fire Club had come and that many must answer before the new day was old.

CHAPTER XXVIII.

There had been but one loud cry at his coming, and that from a woman's throat.

Mad with shame and anger, believing herself to be utterly ruined by a villain's ruse, it is not very difficult to understand what Kitty Dulcimore felt when she beheld her lover come as an avenger to that dreadful place. And what hand would dare to keep her from him now? Oh, be sure she was sobbing at his feet before a man might have counted two, caught in his strong arm, comforted by his whispered word. And holding her thus, her hands clasped in his, such a look upon his face as even his enemies had rarely seen there, he called for other help.

"If there be any friend of mine in this company," he said, speaking for the first time, "I will thank him to take Miss Dulcimore to her coach."

Repton stepped forth. Repton the novice, but just made of the elect, and no witness of the infamies. He had been abroad in the gardens by the river when they brought Kitty to the Abbey, and had not returned to the refectory until men spoke of supper.

"I will take her, Sir Richard," says he, and the murmur of astonishment and rage did not daunt that phlegmatic individual at all.

Escombe pressed his hand, and whispering again to Kitty he bade her go with the Marquis.

"For both our sakes," said he, "'tis in this house I must remain."

"Dick—Dick—but you will be alone."

"Amongst cowards. Go, for God's sake—you would make it difficult for me. And, Kitty, show them your courage. Let it be the old Kitty"——

He could say no more, for the murmur of words threatened already to break into a storm which might overwhelm them both. And Kitty, though her heart was breaking, understood that Dick must answer for her, that he must be her avenger though his life paid forfeit. How could it be otherwise? No voice of angels could command Richard Escombe in such a mood as that.

He had taken the burden up and would never lay it down until that which men call honor had answered in his name. So much Kitty's cleverness perceived, when with one last appealing glance at the marble of his face, one whispered word of love, she turned to the Marquis and permitted him to lead her from the room. As a child she had come in, as a queen she went out from among them. And the man who had picked up the glove remained to do battle for it—one alone in a house of infamy prepared to pay the price to the uttermost farthing.

The scene was grim enough, as some who have taken part in it do not hide from us.

A great circle of men, hussies, masqueraders, mock monks, sharpers, roués, villains—these all grouped about one man who had come there to accuse them.

To the right of the room our friend Harborne, standing uneasily, his eyes searching Escombe's face, a sword, got during the interval, already in his hand. He knew well what the issue must be. Rule made by John Wilkes or rule not so made, the sword alone could arbitrate tonight. And yet my lord continued to ask himself if the rules of Medmenham might not shield him after all. A shadow of death seemed to hover about him; he knew, for man is rarely ignorant in such hours, that this was the momentous hour. He had no faith of the morrow, boast of it as he might.

Of the others Tobias, the chaplain, was the most excited and showed himself the least self-possessd in that stirring crisis. Here, there, and back again, raising his monstrous hands, crying, "Gentlemen, gentlemen!" Tobias was thinking little of that assembled company, but much of what the King would say if this night's work came to his ears.

Good God! What a thing to be told abroad! And did not he, Tobias, clerk in holy orders, did not he rely upon the Abbey not only for board and lodging, but for such paltry washing as he did? No wonder that he bustled about, no surprise to us that he cried, "Gentlemen" until the very walls seemed to echo the words ironically. And his final achievement remained stupendous, for what must he do but go up to Sir Richard, and, bowing low, commit a gaucherie for which none ever forgave him.

"Sir Richard Escombe," says he, "you are welcome to Medmenham."

Dick waved him aside with a gesture of contempt, and saying, "D——bly welcome, it appears." He began to inspect the faces narrowly, looking into each as though it must be impressed upon a memory that would be tenacious beyond all belief."

"Most d——bly welcome, it appears."

"Brother, you have been five years as a sheep that is lost to the fold. We loaded you with gifts and you departed from us. Many come and go in five years, brother. Be sure if we hesitate to rejoice it is that we may know the reasons which kept you from our midst."

So Tobias babbled on. Supper, the ritual, the dance, the play—all these had given place to the excitement of the scene. Every man knew that Richard Escombe would meet Harborne face to face before many seconds passed. This prelude, this delay, but whetted their appetites. They listened to Sir Richard as to one who spoke the prologue of a tragedy.

"Curious as ever, reverence. And my old friends all about me as of yore."

And then looking again searchingly into the nearest faces, he went on:

"Is not that Churchill, flying with the same old hawks, ay, as quick on the wings as ever, I'll be bound—and my fat friend Cunninghame; he's been after the bottle ever since I can remember, and, by my soul, the bottle's before him still.

Sir Richard Escombe," cried Cunninghame in a voice that might have been thunder heard afar:—

"Mr. Cunninghame."

"You—you—jest, Sir Richard."

The craven in the man withdrew and his invective took a crutch and limped away. Alisa was the next to be charged, but he heard it with a poor wan smile as who should say "I'm not the man for you."

(To Be Continued Next Sunday.)

MINES AND MINING--Past Week's News From the Surrounding Ore District

IN THE EARTH.

RARE MINERALS, METALLURGY AND CHEMISTRY.

To Correspondents:

This department is not conducted for pay. Its object is to convey reliable information of interest and value to the public, and it is not for the private benefit of any miner, collector, speculator or prospector. Correspondents are particularly cautioned to take careful note of the statements and injunctions contained in the paragraphs below.

(1.) Specimens must be small and bear a tag giving name and address of sender, and the general—not exact—locality from whence the specimen was taken, also the name of it as nearly as the sender knows. Send, also, with the specimen a clearly-written letter briefly describing the find and what the finder wishes done with it. The letter must be properly dated and plainly signed.

Letter and specimen must be in one package, not in separate enclosures.

(2.) No attention will be paid to anonymous letters or to letters signed merely with initials.

(3.) No examination of samples or specimens will be made in cases where The Times may decide that the specimen and inquiry are not of public interest. This office does not undertake to perform the work of an assay office.

(4.) Inquiries relative to matters of purely personal interests will not be answered.

(5.) When no response to an inquiry made or specimens sent appears in these columns, the inquirer will understand that his inquiry does not come within the purview of this department.

(6.) It is impossible to return specimens, as they must necessarily be destroyed or impaired in the process of analysis.

Address invariably, The Times.

Tungstic Acid Absent.

LOS ANGELES, March 24.—[To the Editor of The Times:] No. 1 says this sample contains tungsten values. No. 2 says it is a fraud. The rock is from eastern Yuma county, Ariz.

Thanking you, F. F. S.

ANSWER: The sample is composed of manganese oxide and micacious iron. Tungstic acid is not present in the specimen.

Cement Material.

MOUNTAIN'S MOUNT, March 15.—[To the Editor of the Times:] Will you please give me the proper names of these samples, the deposit is four miles south of Corona. Give me their uses, if valuable, and oblige, G. W. L.

ANSWER: One of your samples is in the shape of very crude tiling, marked "mixed with water and calcined;" naturally this specimen calls for no reply.

Your other two pulverized samples (treated chemically by you) are a form of cement material which would be of value in the cement industry.

Low Copper and Silver Values.

SAN BERNARDINO, March 12.—[To the Editor of The Times:] The inclosed samples contain copper, and possibly some silver values, and are ten miles distant (south) from Cracker Jack, Cal.

Yours truly, J. T. T.

Iron Peroxide.

PARKER (Ariz.) March 13.—[To the Editor of The Times:] I hand you in this package some oxydized iron ore, and am told it runs high in gold values. The lead is within six miles of Parker. I do not ask you for an assay. Please tell me what you think of it.

Yours truly, D. A. T.

ANSWER: An exception is made for your benefit. The samples carry over three ounces of gold per ton ore.

Lean Ores.

ESCONDIDO, March 15.—[To the Editor of The Times:] I forward you under separate cover three numbered specimens from our claim near Escondido. They are taken from face of tunnel twelve feet from surface, have three feet of ledge matter. Please identify samples and say in your "In the Earth" whether we have anything worth developing. Accept our thanks now.

Yours truly, N. AND T.

ANSWER: You state that your ledge is three feet. Your samples if gathered from face of tunnel show up as follows: No. 1 is yellowish-white impure talc. No. 2 is porphyritic (iron oxides) resembling sample 3.

Judging from the samples submitted it would appear (as a very cold fact,) that your claim is of exceedingly doubtful value.

Banded Jasper.

LOS ANGELES, March 16.—[To the Editor of The Times:] These samples I brought from desert side of Sierra Madres, between Little Rock and Big Rock Creeks.

No. 1 I call jasper; the others I wish defined.

Sincerely, H. L. T.

ANSWER: No. 1 is banded jasper. No. 2 siliceous, hornblendic calcite. No. 3 (lost in transit.) No. 5 volcanic shale.

Ilmenite.

FENNER, March 15.—[To the Editor of The Times:] Kindly state in your "In the Earth" columns the name of the inclosed specimen and also if it has any commercial value. I think it is an ore of tungsten. Thanking you in advance, I am

Yours truly, C. A. R.

ANSWER: The sample is a very deceptive one at sight. It resembles hubernite (manganese tungstate,) but a careful test made on the mineral proves that it is a variety of ilmenite, (tetanic iron ore.)

Fair Copper Prospect.

AFTON, March 15.—[To the Editor of The Times:] I send a small box of copper from the surface in San Bernardino county. Please tell me if it is a formation for copper. The vein is eight feet wide and the samples are taken along the face.

Yours truly, J. L. M.

ANSWER: For copper and silver values it would be well to prospect the lead further. Some of the ore is leached badly. The samples were not tested for gold.

Aluminum Silicate.

LORDSBURG, March 11.—[To the Editor of The Times:] Inclosed please find a specimen from a ledge in the foothills of La Verne. Please tell me in your valued columns what it is and its value, if any.

Obliging F. C. E.

Refractory Ores.

HALLECK, Mar. 13.—[To the Editor of The Times:] Please tell us the name of the two accompanying samples of ore. No. 1 has been called lead, galena, tungsten, and molybdenite. It is from near Oro Grande. No. 2 is from Mineral King, Tulare county. Is it plain sulphate of iron? Thanking you in advance, I am yours truly,

E. W. D.

Answer. Both samples are smelting and partly concentrating ores. No. 2 is white iron contaminated with arsenic.

Greenwater Oxides of Iron.

LOS ANGELES, Mar. 16.—[To the Editor of The Times:] Inclosed please find sample of ore from a location near Greenwater. If it was Colorado ore it would carry gold and copper. Please give me a pointer on this ore and give me your opinion as to its value. I am always pleased to read your "In the Earth" and judge you to be like myself—a Colorado miner. Yours truly,

H. W.

Answer. Glad to hear from you. For five years the writer lived partly in the earth, in many of Colorado's biggest mines.

Your sample is "shy" on copper values. It was not tested for gold and silver, but lead is present to a small per cent.

Tetrahedrite and Iron Oxide.

LOS ANGELES, Mar. 17.—[To the Editor of The Times:] If you will tell me at your earliest convenience what the sample is that I have mailed you today, I will consider it a great favor.

Yours truly, S.

Answer. The sample resembles a telluride at sight. By very careful testing we find it to be a siliceous mixture of iron oxides with very low per cent. tetrahedrite (gray copper ore.) The specimen was not tested for gold or silver.

No Tungstic Acid.

VISTA, March 12.—[To the Editor of The Times:] Under separate cover, I send by mail four samples. Nos. 1 and 2 are from a large vein. I was told the vein carried tungsten values.

No. 3 is from a lead, and 4 is out of a wash. All come from the hills, twelve miles north of Escondido. If there are any values, please state what.

Yours truly, E. T.

ANSWER: Sample 1 is porphyritic rock. No. 2 hornblendic quartz. No. 3 impure aluminum silicate. No. 4 quartz. Not tested for precious metal values. The specimens are very poor metallurgical samples.

Magnetic Iron Ore.

SAN DIEGO, March 18.—[To the Editor of The Times:] I am mailing you with this letter a peculiar rock. Some of my friends assert that it is wolframite. It is from San Diego county. Please note that it breaks off with a sort of crystallized appearance.

Yours truly, W. B. F.

ANSWER: The ore is lifted in small chunks, with a magnet. Part of the specimen is in a state of polarity, so to speak, and, in turn—this portion of the mineral—lifts needles.

Horse Flesh Ore.

WICKENBURG (Ariz.) March 15.—[To the Editor of The Times:] I am a prospector. On one of my claims, twelve miles from the Santa Fé Railroad, I have a good lead of copper ore. At the breast of my incline 22 feet in I have a four-inch stringer of the sample I am sending you.

Will you please inform me through your "In the Earth" if this is a copper ore, or iron ore? How can a prospector tell the difference? Yours truly,

H. C. F.

ANSWER: The sample "goes" over 50 per cent. copper. It is red copper ore. Try the following prospector's test: Provide yourself with a small vial of nitric acid with glass stopper, and, say, twenty eight-penny, bright, clean, wire nails. Powder a little of the suspected ore and place it in a saucer. Pour a little of the nitric acid over the powdered ore and let it rest for half an hour. Now place the head of a wire nail into the solution; if copper is present the nail will be quickly plated with the metal.

Fluor Spar.

NEEDLES, March 13.—[To the Editor of The Times:] I send you a specimen of what I call green gypsum, from a claim near the Colorado River. Please advise me if I have named the rock correctly.

Yours truly, W. H.

Rock Meal.

CORONA, March 19.—[To the Editor of The Times:] This sand sample I send you from a prospect near Riverside. Will you state in your paper what the material is? Is it glass sand?

Yours respectfully, P. B. D.

ANSWER: The material is not glass sand. It is a variety of calcite (lime carbonate.)

Hematite.

SILVER LAKE, March 10.—[To the Editor of The Times:] In this tobacco sack please find some ore which I believe to be lead ore, or, perhaps, silver ore. It might be graphite. Please set me right, and oblige,

T. McG.

ANSWER: The specimen is a beautiful variety of hematite (iron peroxide) and is micaceous iron ore. It is pure enough for wall paper uses and will look useful where spangle-like effects are desired. It is also a good iron ore.

Horn Silver.

LOS ANGELES, March 19.—[To the Editor of The Times:] I leave you two samples of ore, one dark and the other a kind of whitish in color and heavy. They are from San Bernardino county. I will thank you to state in your "In the Earth" just what they are, Yours truly, C. A.

ANSWER.—The gray brown specimen is chloritic, carrying iron oxides, traces of lead, and silver, the last named as horn-silver. The gray white sample is (mineralogically) cerussite (carbonate of lead) with interspersed specks of horn-silver.

A Doubtful Prospect.

HIGHLAND, March 18.—[To the Editor of The Times:] Specimens of ore from East Riverside county, from a limestone strata fifty feet thick, running through granite. Near the middle of the limestone are a number of holes about twelve inches in diameter, with dip to south—same as limestone. Around and between the holes is the ore. No. 1 is nearest the opening. I think this is iron garnets. We call No. 2 galena, and it assays eleven ounces silver and 25 per cent. lead. No. 3 is some of the material with which some of the holes are filled. Would it, in your opinion, pay to sink a shaft on that kind of a showing? Please name No. 4. It may be magnesite.

I wish to thank you for some very valuable information I have derived from your department of The Times.

Yours truly, J. K.

ANSWER. It is understood that your assay of lead and silver is per ton ore.

Sample No. 1 is garnetiferous iron ore, with second sample spathic iron ore. No. 2 is galenite, with micaceous iron carrying 7 per cent. lead and, approximately, two ounces of silver per ton ore. No. 3, impure limonite, and No. 4 is dolomitic limestone.

Low-Grade Gold Quartz.

SAN DIEGO, March 7.—[To the Editor of The Times:] The sample is from northern San Diego county. To settle a "mix-up," please state what it is.

Yours truly, D. T.

Siderite.

LOS ANGELES, March 17.—[To the Editor of The Times:] Herewith please find a sample of ore from the New York Mountains. Is it an ore of tungsten? Will you please give me a test in your "In the Earth" showing how iron can be detected with the blow-pipe. Thanking you in advance for any information, Yours truly,

W. E. B.

ANSWER.—The sample you submit is iron carbonate with not a trace of tungstic acid present. Many ores of iron are received by The Times as "tungsten ores." Siderite dissolves quickly and with effervescence in hot hydrochloric acid; it is also known as spathic iron and is "characterized by rhombohedral form and cleavage."

Minerals containing iron—even in small amount—"yield a magnetic mass" when heated in the reducing flame of the blow-pipe.

VARIED.

SILVER LAKE RICHES HUB.

SPOKES POINT TO WEALTH IN EVERY DIRECTION.

Greatest Deposits of Salt and Soda in the World—Silver in Shadow and Silurian Ranges—Colorado Company May Work Iron Fields. Most Unique Fields in Country.

[SPECIAL CORRESPONDENCE OF THE TIMES.]

SILVER LAKE, April 8.—Very much on the map is the new but growing town of Silver Lake, in San Bernardino county, on the Tonopah and Tidewater Railroad. On the sloping edge of a lake bed, where the waters of the Mojave River sometimes form a gigantic mirror when the melting Sierra Madre snows push the floods over the usual sink and on toward the thirsty sands of Death Valley, lies this newest candidate for the commercial supremacy of the desert. No boom has struck it, for which its friends are glad, but a steady growth has marked its progress from the hour of its christening, and each succeeding day adds to the realization that here must be a great trade center. Of course there is a reason for this. Towns do not grow on the desert without a compelling force, and this force is not far to seek. The universal opinion is that Silver Lake is the natural center or hub of an extensive mineral country. The spokes of this giant wheel, radiating for twenty miles in every direction, mark out and point to such varied deposits of natural wealth as to be almost unrealizable to the newcomer until close observation and daily familiarity with conditions compel belief. In the limits of a newspaper column it is impossible to even enumerate, with any degree of particularity or identifying description, the varied resources and individual properties of splendid promise. Only a few can be mentioned at this time.

BIGGEST IN WORLD.

Twenty miles to the south is the center of the vast deposits of soda and salt, lavishly spread by nature over thousands of level acres, where the Pacific Salt and Soda Company and the Pacific Coast Soda Company have erected costly plants to gather and refine these two articles of wide consumption. Swinging eastward and northerly past great buttes where Salt Lake and Nevada experts have located promising copper showings, one comes to Seventeen-Mile Point, a landmark on the old government trail from the Coast via Old Camp Cady to the East. Here a half dozen quiet men, who know well the Rockies, the Sierra Nevadas, the Cascades and the rigors of Alaskan snow slopes, have settled down to develop attractive free-milling gold properties, which have anchored them as no other regions have. Northward the circling felloe of the great wheel carries the observer to the Huyten Mountains, where the glitter of yellow metal still shows plainly in many outcroppings and in moderate depth workings.

SILVER TO NORTH.

A few miles northward the predominating deposits change somewhat in character as the Shadow and Silurian ranges (the latter better known to old timers as the Riggs Mountains) are entered. Here almost fabulous values through the silver gamut—native, horn, ruby, wire, argentite, etc.—have been found, with ores so rich as almost to defy the drill and the blasted slabs hanging and swinging like unlatched doors. Associated with these are high percentage lead veins, as is generally the case. A few of the prominent properties lying in this rich region are those belonging to the Cambria Mining Company, Frank Riggs (to whom must be given the credit for the first discoveries,) J. M. Best, G. E. Rowland, Thomas Cunningham, A. Stevenson, J. G. Williams and the Cora K. Mining Company.

IN THE AVAWATZ.

While the western end of the Silurian range drops away near the sight of the last named company's workings and a dim valley succeeds, which is the lower gateway to Death Valley, this phenomenal silver-lead belt is apparently not cut off, as it outcrops again in the Avawatz range to the westward. Here the Avawatz Crown Mining Company has quietly pushed development to a depth of 300 feet, with lateral work of equal extent in galena which can be cut with a knife like talc. No stock in this company is to be had, so little news of the extent and value of the development has been obtained from the reticent but competent management without reportorial probing and inquisition.

IRON THERE, TOO.

Leaving for a time other properties of great promise in the Avawatz, and circling west and south with the rim of the wheel, a black blanket, several hundred acres in extent, comes into view. It is, in many ways, the most unique iron deposit in the country. While not so extensive in area as some others, its richness is unsurpassed, averaging fully 54 per cent. iron, and carrying very little phosphorous. It is a great mass of hematite and magnetite, estimated to contain at least 10,000,000 tons of ore, and so easily worked as to seem to be a steam-shovel proposition. Merely supposing the removal of 500 tons per day, with 300 working days in a year, nearly seventy years would be consumed in disposing of this mass of the world's most useful metal. Old Vulcan himself could find no better site for a forge. The Colorado Fuel and Iron Company acquired for $45,000, five years ago, seven patented claims of this deposit and has held them against the time when its demands would justify working. That time seems to have nearly arrived, as its engineers within the past thirty days have reconnoitered a proposed route for a railway from the property to a point on the Tonopah and Tidewater near Silver Lake, and it is within the probabilities that much activity will be seen here within a year.

CRACKERJACK BONANZA.

In a region of such richness it is only natural some pioneers are necessary to prove the value of the country by the expenditure of time and money, in making a mine out of a prospect and in giving impetus to the industry. These are found in the personnel of the Crackerjack Bonanza Gold Mining Company, whose faith has been justified by results. The estate lies some six miles west and south of the big iron deposit, and about twelve miles west of Silver Lake, in a spur of the noble Five Points range. Outcropping almost continuously for several miles, a noble ledge, many feet wide, traverses the claims of this company, in which are a number of veins of greater enrichment. At a promising point a solidly-timbered shaft has been sunk to a depth of 160 feet, with laterals and other workings of greater extent. Shipping ore has been taken out in much more than mere mill-run tests, the returns being well over $50, while the amount to be seen that will average half that value much more than justifies the contract for a mill on the ground, which has been signed. So far as human judgment can size up the unseeable, justified by what is plainly in sight and thoroughly tested, free milling gold ore in enormous quantity and dividend-paying quality is there for the working. This great property is situated in California, which does not make it intrinsically richer or poorer, but were it located in some parts of Nevada, "where the enterprising boomer loves to boom," its owners could accept tomorrow a large sum for it without doing any injustice to the purchasers. Very much depends on the way. The Nevada "way" very often means more money to the promoter and lower dividends to the stock owner. The Crackerjack Bonanza property is well equipped for doing business. A fine gasoline steel cable hoist is in operation; blacksmith shop, bunkhouse, mess hall and kitchen, superintendent's house and office are all there, while excellent water in sufficient quantity for domestic and mill uses has been developed a mile from the main works.

FIVE POINTS GALENA.

To complete the circle of the great wheel, one more swing carries the observer southeasterly through the Five Points range, where the Amos brothers have a well-developed galena property, as well as good gold prospects, on through the Soda Lake range, where the pioneer of this region, Frank Riggs, who now makes his home in the Silurian range, owns the Victor group of claims, on which he has spent much time and money in blocking out a splendid body of fluxing ores against the time when a smelter shall need and make them valuable.

The circle of the revolving wheel is thus complete, but justice is less than half done, because many excellent properties have received no mention and are yet as worthy of record, doubtless, as those here enumerated.

Returning to the hub of the wheel, simply to add a touch of variety to the schedule of riches, Silver Lake has at her western threshold, almost within a stone throw of the railroad, a fine body of white and variegated marble, which one of her enterprising citizens is preparing to work. Besides adorning many far-away buildings, this fine stone will, ere many years have passed, embellish the walls of many structures which will arise in the busiest desert city.

MORNING.

PIOCHE NOW FULLY AWAKE.

IMPORTANT DEVELOPMENTS MARK END OF LONG SLEEP.

Las Vegas as a Smelting Site. Water Service of Pioche to Be Improved—Remarkable Drill Discoveries Reported from Nevada-Des-Moines.

[SPECIAL CORRESPONDENCE OF THE TIMES.]

PIOCHE (Nev.) April 8.—On my return from Los Angeles, I stopped off one day at Las Vegas. The town is gradually growing. Every building on the main street for considerable distance from the depot is constructed of cement. They are of neat design, well built and substantial, and testify to the faith of the citizens in what is inevitably to be the metropolis of Southwestern Nevada.

The town lies in a huge basin of many thousand acres. The soil is extremely fertile and intensely productive under irrigation. I was told of some small fraction of an acre which yielded, last year, over $1600 from onions. As I walked up the main street, I passed an excavation just made for the cellar of a building. At the depth of ten feet I noticed standing water, and was assured by men whose reliability is beyond question that water can always be reached at about this depth all through the valley. Recently three artesian wells have been sunk, each of which, at a depth of about 400 feet from the surface, struck a most excellent quality of water, which now flows over the tops of the casings. Each well will irrigate a large acreage. I did not have the time to go into close details on this water question, but it was clear to me that the valley is bound to sustain a large agricultural population, and that the products will find the most profitable of all markets in the mining camps of the region.

AS SMELTER SITE.

As a location for a smelter, it is almost ideal. Some years ago Marvin Hughitt, the president of the Northwestern system, visited Deadwood and spent two days inspecting the Homestake and other mines of that rich section. Before he left they had a little banquet in honor of their guest. In the speech he made in response to some toast, he said: "The section 100 miles square, of which this town is practically the center, is in its mineral wealth the richest 100 miles square in the United States." This statement passed into a proverb, which is today the choicest possession of those worthy people in South Dakota. I venture the prediction that in twenty years from today each 100 miles square which corners at Las Vegas will be demonstrated to contain more mineral wealth than the 100 miles square which contain the world-famous Homestake and Golden Reward and Ragged Top and scores of other rich properties about Deadwood. It is indeed a marvelous region. Before the railroad came, it was a "terra incognita," but under the stimulus of transportation facilities the gates of this treasure house of nature are being rapidly unlocked. No more logical point for a smelter exists in the United States today, yet few of the people of Las Vegas have awakened to what it would mean. In fact, they are almost as obtuse on the subject as the people of Los Angeles have been about the importance of mining to that city.

PIOCHE IS BUSY.

The awakening of Pioche during the nine weeks since I left it is phenomenal. The absolutely new developments alone which have been made in this section during that period would of themselves be sufficient to insure a thriving camp. Only a brief reference to some of the doings and conditions here today can be made in this letter.

The Nevada Utah has increased its force at Jack Rabbit, and has lately encountered some new bodies of ore of much higher grade than the average in that great property. The Nevada Utah Mines and Smelters Corporation is extremely fortunate in having its mining operations conducted now by thoroughly competent mining men, who appear to have the confidence of the management and a freer hand than any of their predecessors. Their narrow-gauge railroad to Jack Rabbit has been much improved; they have just received a new engine, with a capacity more than double that of the tea kettle which has been their reliance hitherto, not to mention an anatomy unimpaired by the strains and vicissitudes of many years. At present they are shipping about 500 tons a week, but this output will soon be doubled.

The company is running a tunnel through the mountain to the Bristol side, which is designed to furnish an outlet for the rich copper and silver ores of the Bristol district.

BETTER WATER SERVICE.

In Pioche, arrangements are being perfected to rejuvenate the water system, which is owned jointly by the Nevada Utah and Ohio Kentucky. Not only the town of Pioche, but every enterprise for miles around, is dependent upon this water system. During the period of decay, this water system languished, in sympathy with everything else, from people down. Its restoration to effective utility is one of the most important features of the renaissance.

A gentleman who has just returned from New York, where he was in conference with the powers about the throne of Nevada-Utah, tells me that as soon as negotiations now pending are concluded, the old hill which made "Pioche in '72" the most famous mining legend of those days is again to be thrown wide open.

SUSAN DUSTER.

The Ohio Kentucky is steadily developing the Susan Duster and has been experiencing the usual extraordinary discoveries. A new Ohio Kentucky Mining company has recently been incorporated under Nevada laws to succeed the old company, which was incorporated under the Utah law. The new company has 600,000 shares of $5 par value each. Samuel Newhouse is president of the new company, as he was of the old; E. L. Godbe is vice-president, A. H. Godbe secretary and treasurer, and James L. Hackett and Edward Thomarson complete the board of directors. The company has 150,000 shares in the treasury, besides a goodly wad of ready money.

Several new strikes of controlling importance have been made in the Prince. Some of the new ore runs over a thousand ounces to the ton. This has hitherto always been regarded as essentially an enormous low-grade proposition, and these strikes of high-grade ore are calculated to make the management do a lot of thinking, and speculating upon the phenomena of second enrichment, etc. Ernest Godbe, who has been brough up in an atmosphere of mining ever since he was weaned, and who from a child was an important factor in the second (Godbe) period of Pioche, a man who means to be rational, told me today that the Prince would produce half a million tons of ore from every level, and every ton would yield a profit. He is the manager of this property, and it has been under the family eye ever since his late father came to this country on his first visit, exclusively to see it, nearly thirty years ago.

The Pioche Demi-John has recently come into the limelight, and the reports about it would sound incredible anywhere outside of Nevada.

DRILL DISCOVERIES.

Those who still believe that the days of miracles have not passed are much encouraged in that belief by what they say was disclosed by the diamond drill in the Nevada Des Moines. The management having sunk a shaft about 250 feet through the wash into the limestone, imported a diamond drill with which they made about 1100 feet of core. That this core should be in places impregnated with free gold and sylvanite, and such is a statement which seems to belong more properly to the domain of necromancy than fact, but people reputed to be sane, and who are without interest or prejudice, assure that the statement is true. It isn't the habit of Pioche to go crazy. For nearly forty years this community has been accustomed to take what God sends and to ask no questions. We shall see what we shall see, and that before very long, for the company has ordered a forty-horse-power gasoline plant for hoisting and air compression, and some of them have ruptured their bank accounts in their strenuous exertions to gather in all the loose stock accessible.

The Lyndon Mines Company is to start up this week. E. F. Freudenthal, general manager, goes to Los Angeles tomorrow to purchase a gasoline hoist, and the first wagon which comes in with supplies will take out ore to the railroad.

CHURICH LOSES.

E. Greenwood prevailed in his controversy with March Churich and secured from him the famous old Page and Panaca property. After the bond had been given Churich took a tumble to himself, and too late tried desperately to break the bond, but the jury did him up, and his interest in the property is no more. Greenwood has started work again and is working three shifts, retimbering the old shaft, already finished to a depth of 450 feet. Greenwood says that the old days of Page and Panaca are about to come again, and is now incorporating a company to be known as the Nevada Pioche Mines Company.

The Lincoln Nevada is to resume in a few weeks with E. Greenwood for general manager. This mine already has a fifteen-horse-power gasoline plant at the Daly East. A new forty-horse-power gasoline hoist and compressor is to be erected over one of their other shafts, and the operating facilities enormously increased.

The Nevada-Pioche, Pioche X-Ray, Boston and Pioche, Ely Valley and at least a score of other properties are either now working or soon to be started.

For a camp in the doldrums three months ago, Pioche has "sure got a move on."

JAMES W. ABBOTT.

ARIZONA.

GREENE-CANANEA MAKES CHANGES

PLANT HAS BEEN WELL OVERHAULED AND IMPROVED.

Other Smelters Busy With Enlargements and Betterments—Hachita District Placers Show Permanence. Miami Copper Company Buys at Globe—A Cheap Bonanza.

[SPECIAL CORRESPONDENCE OF THE TIMES.]

PHOENIX (Ariz.) April 3.—According to the report of General Manager L. D. Ricketts of the Greene-Cananea Copper Company, the works of that corporation are about twice as efficient as they were a year or so ago. The eight old furnaces of the smelter have been thrown into the scrap heap, seven new furnaces have been installed and an eighth will be ready in a few days. Two new converter stands have been erected and three more will be put in. Seven small settlers have been thrown away and replaced by four very large settlers. The slag track system has been changed and in all, the improvements are expected to result in half as many men serving to smelt twice as much ore as was handled before. The blower capacity has been increased by 30,000 cubic feet a minute and by a mere change in the piping 100-horse-power heretofore lost in friction has been saved. The results of the operation of the reverberatory furnace have not been fully satisfactory, owing to poor fuel. New shops have been built and much new railroad work done. The average cost of mining is declared to have been cut down 25 per cent. since 1906 and 35 per cent. Since 1905 and Dr. Ricketts seeks to reduce this 25 per cent. He is especially studying the smelting of profitable fluxes.

QUEEN ENLARGES.

The work of improvement is progressing at the smelters at Douglas. At the Queen smelter section of 125 feet is being made to the west end of the smelter building to accommodate two additional blast furnaces, an addition which will raise the smelting capacity of the plant to 6000 tons a day. The Copper Queen & Arizona, which has five 300-ton blast furnaces, is rebuilding them to increase the capacity for 500 tons each and will add two more 500-ton jackets. These improvements alone will raise the smelting capacity at Douglas to 9000 tons a day, to which will be added the Copper Queen Superior smelter.

At the Belen mine, south of Nogales, thirty tons of $25 copper ore are being daily reduced to matte and several carloads of high-grade ore are being shipped each week.

The new Nacozari converter is nearing completion and one unit is expected to be ready for operation within a couple of weeks. This new unit will have capacity for nearly 2000 tons of ore a day. The concentrates will go to the Copper Queen smelter at Douglas.

HACHITA LOOKS WELL.

Late reports from the Hachita mining field indicate that a permanent camp district has been added to the list of the west. A number of fine-looking gold ledges have been located in the hills above the placer gulches and miners are getting busy with prospecting and location shafts. A number of placer miners are making about $10 per day each. A stage line has been established from Hachita to the new camp.

A mining property adjoining Gibson claims near Globe has been bought by P. C. Robertson and W. S. Brock to the Tuchon-Globe Mining Company, an organization headed by Epes Randolph and Albert Steen.

MIAMI BUYS.

Three hundred acres of ground three miles west of Globe, embracing what is known as the Oates-Newman group of claims, has been transferred to the Miami Copper Company, a Delaware corporation, headed by Adolph Lewisohn and J. Parke Channing. It has been capitalized for $3,000,000 and two-thirds of the capital stock has been put upon the market at $5 a share, with the expressed intention of using the money for the construction of a production works of 1000 tons daily capacity. President Lewisohn is also at the head of the United Metals Selling Company.

The output of the Old Dominion Company for March was 2,000,000 pounds of copper. For part of the month two furnaces were in operation.



Strong Sulphuric Acids
—FOR—
Oil Refining-Mining-Agriculture
Fuming—Monohydrate—66 Deg. Be.
Delivered in tank cars, drums or carboys. Correspondence invited.
Peyton Chemical Company MILLS BUILDING SAN FRANCISCO

LABORATORY SUPP
For Metallurgical, Sc
and Industrial Purp
Prospectors' Ou
Chemicals, Acids,
Cyanide, Mercu
F. W. Bra
409-415 E. Third
LOS ANGELES

FREE!
Bird's-Eye Map and Photo Al
RAWHIDE
the city, district and its great mine
ographical map of Nevada's gre
belt, which has produced $1,50
best and most accurate literature
ever published. Also full informa
ing the consolidation of seven big
Ore district mines. Write today
THE RAWHIDE & ORO CONS.
768 IDEAL BLDG., DENVER,

JNO. O. KNIGH
Successor to
HERRON & KNIGHT
Mining Stock Brok
Handle all Listed Stocks
201 H. W. HELLMAN BL
Phones—A4002—Main 56

WORKERS' PAGE—Federation of Labor Distinctly An Un-American Order.

Farming by Irrigation.

EXAMPLES OF WHAT MAY BE EXPECTED FROM CULTIVATION OF THE IMMENSELY RICH IMPERIAL ACRES.

[SPECIALLY CONTRIBUTED TO THE TIMES.]

IRRIGATION versus natural rainfall means simply, put water when and where you need it, as opposed to water when rain pleases to fall, in quantities too small or too great. Without resorting to theory, proof may be given that large areas may be farmed profitably, provided the man farming be intelligent and up to date, even without irrigation.

One of the most interesting and successful farmers of large acreage is Col. James M. Smith of Oglethorpe county, Georgia. A detailed account of the gentleman's successful operations is given in one of the current magazines. Col. Smith has made a fortune from the soil, beginning after the War of Secession, with but sixty-five unprofitable acres, he now makes a profit a year from 22,000 acres. He began to grow corn and cotton directly after the war. The result of his first year's work was a loss of $500, his net earnings are more than $50,000 per year. His first year's farming of sixty-five acres resulted in a yield of two bales of cotton and fifty bushels of corn. Though cotton cost but a cent a pound and corn $2 a bushel, his miserable crop of 1866, from poor seed and drouth, was a complete failure. Many farmers in the county did not try to harvest. Others did even more damage than Smith, selling it. It was one of the most disheartening and utterly discouraging situations to be thought of. Crops crying for water and no rain. Few farmers can only afford to be generous and yield a bountiful harvest, when with proper culture, heat and moisture come at the critical time. Col. Smith's was a good general. Losses the first year did not discourage him; he was determined to wrest prosperity from misfortune. His crop from 23,000 acres was as follows:

1,500,000 pounds of cotton (1,500,000 lbs.)
25,000 bushels of corn.
15,000 bushels of wheat.
10,000 bushels of oats.
5,000 bushels of cowpeas.
2,000 bushels of sweet potatoes.
1,000 bushels of turnips.
1,000 tons of hay.

Two bales of cotton to every two acres was an average crop. In Upper Egypt, irrigated lands watered with the rich waters of the Nile, are said by Frank Carpenter, in The Times, to yield four bales to one acre.

Each hand has a fertilizing plant, turning out 200 tons of fertilizer per year, all of which he uses on the land. His blacksmith shop, equipped with a set of $1,000 and run by steam, does nearly all the time. He has 500 mules on the plantation; also an ice making plant, a wood-working plant, a cotton seed mill, a grist mill, in fact, everything necessary to operate so large an establishment. He keeps a careful account of the cost of caring for the crops and of planting until the harvest. His farm he grew upon 200 acres of wheat at $1.....$ 4,800
2,000 bales of cotton at $50..... 10,000

Total.....$14,800

After deducting all the expenses, his profit was a little more than $51 per acre.

It is the purpose to quote in detail the interesting experiences of this successful farmer, but rather to show the value of good farming, in a State where the soil is none too good, the climate uncertain quantity, the country not a summer resort, Col. Smith has made a fortune annually of $1,000 per acre—what is the possible profit on an Imperial irrigated acre where the soil is richer than any other known soil on earth, with the greatest irrigation system in the Pacific Coast supplies water in unlimited quantities at the proper time, where the sun ever shines and blighting frosts never come?

Below are a few more illustrations of the farming of large acreage which is more stimulating than stories of success in any other line.

David Rankin of Tarkio, Mo., was in his time the largest corn-grower and cattle feeder in the world. He operated on 32,000 acres, with a total of 25,000 cattle. The following is a summary of his year's operations for the year 1902:

Number of cattle fed.....	6,060
Cost of cattle.....	$149,562.64
Cost per head.....	$24.67
Number of hogs fed.....	7,199
Cost.....	$111,439.02

Cost per acre, in the way of labor, taxes, etc., not including interest on the value of the land, horse feed, etc., was $5.16. Corn bought, in addition to what was raised on his fourteen ranches.

Rankin employed in the neighborhood of 250 men, at the rate of $25 per month the year around, or $35 and board during the farming season. In the height of the season he has 150 horses and cultivators at work.

Below is an illustration on the C.-M. Co. ranch near Calexico. I have just corn planted at the proper time, will yield prodigiously of magnificent. Gathered and fed as they run in the corn belt of the Middle West. Cattle running after the cattle, the quality being equal if not greater than that in Missouri.

The Times of January 25, says that the population of Los Angeles is augmented each day 500 beeves and 1,000 sheep. Where, I ask, can cattle, hogs and sheep be raised in large numbers within reasonable distance from Los Angeles so successfully and economically as in the Imperial Valley region?

What is being accomplished by the C.-M. Co. in the improvement of all stock raising in the Imperial Valley, and it would be surprising to have the valley become the breeding ground and market place for the highest grades of many kinds will doubtless prove very profit, but there is a field always connected with growing grapes and melons, and the fruit product of Imperial Valley will undoubtedly be immense. Stock raising bids fair to be the leading industry.

The United States boundary line should become one of the great crops. The climate, the soil and other conditions invite the investment of the most important item, cheap labor, is assured in Mexico, where there are no restrictions as to immigration. Cotton is grown upon but a few of the areas of the United States, but it stands second in value of all agricultural crops. The finest cotton grown on earth is the Egyptian, used only for high-priced goods. Think of a crop valued at $50 per acre, which was the value of the cotton crop of 1903 and which was produced chiefly on worn-out lands, yielding only one-half bale to the acre, on account of the fertility of the soil, annually with the silt brought by the waters of the Nile, by means of irrigation of the crop at the proper moment, produces (as told to Frank Carpenter) along the Upper Nile, where the land is yet virgin, four bales to the acre—2000 pounds of the most important fiber the world knows anything about.

Grown under conditions far more trying than elsewhere in the world, with serious transportation problems and high freight rates, the lands are held at $200, gold, per acre.

Japan needs just such cotton as can be grown in the Colorado delta, and will need more and more as her textile factories are developed. The Orient never will produce the cotton they require. Five hundred millions of people, wearing chiefly cotton garments, will sooner or later be principally supplied by Japan. The superior excellence of the cotton fiber that will be produced in the Colorado delta will assure its market in competition with the cotton from the Southern States, even after the Panama Canal has been opened to commerce. With the completion of the railroad now being built from San Diego to Yuma, tide water will be within economical distance.

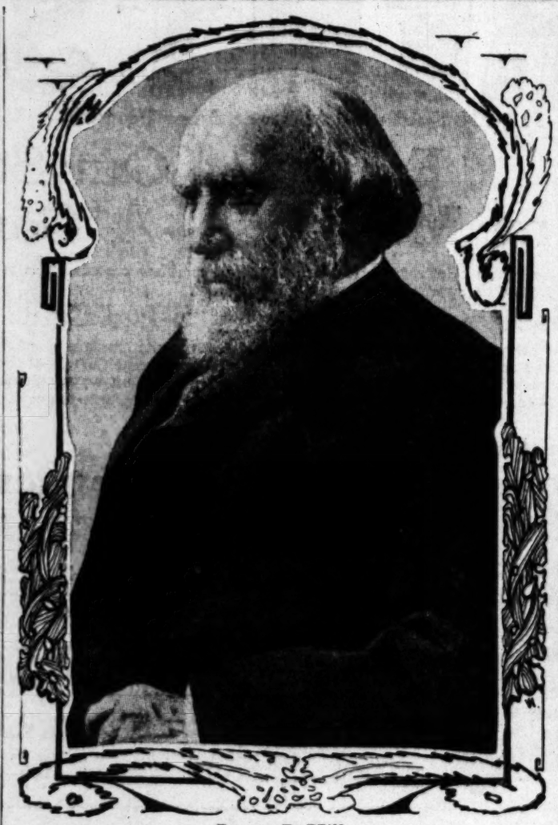
Will it pay?

In the Southern States, with shiftless negro help, refractory soil, no irrigation, it pays. Take one instance. In 1903 a planter in Alabama owning 450 acres, had 334 acres devoted to cotton, producing an average of 215 pounds to the acre (less than a half-bale.) The average price for the crop was 12 cents per pound; the 143 and fraction bales sold for $8617.20. He had 62¼ tons of cotton seed, which sold for $859.

His net cash profit was $2500, very nearly $7.50 per acre. Suppose his crop had been four bales per acre instead of half a bale. The same fertilizer, the same quantity of seed, the same harrowing and general care, would have produced eight times the crop, making due allowance for increased cost of picking the larger crop, the net profit would have been $50 per acre, or $16,700. I would like to see 50,000 acres of Egyptian cotton growing on the virgin lands on the north side of Volcano Lake.

Let me estimate the result, always presuming good culture: Forty thousand acres, three bales per acre, 120,000 bales. Profits per bale, based upon the prices and experience of the southern planter, $17.25; 120,000 bales, giving a profit of $1,070,000. Upon 40,000 acres, 60,000,000 pounds of cotton would be produced, with 80,000,000 pounds of cotton seed. About 6000 acres of alfalfa and grain would be used to supply animals and laborers with sustenance. A city of at least 15,000 people would spring up on the boundary line, presumably Calexico. To me this appeals as the most attractive large farming proposition in the West, and that, of course, means in the United States.

W. H. HOLABIRD.



James J. Hill,
who talks on the subject of holding a job.

GETTING A JOB, HOLDING IT.

PERSONALITY COUNTS WITH THE FUTURE EMPLOYER.

Only Those Men Hold Positions Who Make Good, and Show a Disposition to Work for Their Employer's Interest—Personal Habits Are Also a Factor.

BY JAMES J. HILL.

It is one thing to get a position; it is another thing to keep it. Getting a position requires tact, forcefulness and perspecuity; keeping a position is an art. Getting positions is accomplished by a large number of men and women, but the number of those who can keep positions is but small.

When one starts to look for a position he must possess the qualities of cleanliness, clearness and perspicuity. So much depends upon the first impression. Lax methods, unkempt hair, soiled fingers, a necktie awry and confused speech are some of the faults that destroy the chances of an applicant. When a man who is conducting a successful business advertises for a janitor or a private secretary, he goes to his office and finds several dozen applicants awaiting him. He hears them, one by one, and notices that this young man has failed to polish his shoes, that that young woman talks with a discordant slang, that so-and-so is carrying the end of a cigarette in his yellow, nicotined fingers, or that Miss This-and-That is over-adorned with cheap jewelry. He finds that one young man is utterly incapable of expressing himself clearly, and that another has a newspaper with a chart of the horse races sticking from his pocket. Each applicant is denied a chance because his outward appearance arouses suspicion; and the merchant, sick, disheartened and disgusted with humanity, goes home, or to his club, to forget his unpleasant half-day. These statements may seem exaggerated, but they are the plain, unvarnished experiences that business men encounter every day. Frequently employers are obliged to engage slovenly, untidy men and women whom they dislike, because the advances of their business demand more workers and the right kind is not to be had; but you may be assured that, when business slackens, such employés are the first to go.

In all matters it is best to speak plainly. Clear, concise, transparent expressions are the ones that carry the most weight. Speech is a wonderful indicator of character. The art of speaking plainly and clearly is as necessary a part of one's education as are the rudiments of arithmetic, and, if I were a school teacher, I should institute regular lessons in conversation and expression. A man who can talk without making his listener wonder if he were reared in the domain of incomprehensibility is the man who will have the first chance. An employer wants a man who can explain himself, and whose conversation shows that its foundation is a clear, clean mind. We like a touch of vigor in one's speech, but we loathe a hint of egotism or a molecule of self-praise. We like the man who can say: "I will try," with the firm conviction that he will try, but we dislike the man who says: "Why, this is easy," and arrives at a conclusion of his worth before he knows what he is going to do.

The steady-growing business concerns, the great mercantile houses, and the commercial consolidations of the United States have discovered that the man who will conduct the affairs of the future are the men who have been trained for that purpose. The man who will have worked his way from the lowest rung will be the man who will ultimately determine the destiny of the business concern. Our vast business enterprises are becoming larger every year. No man can be trusted with the management of one who does not know every fractional part of the working of that concern with which he is connected, and who has not been a part of that working. Hence the importance of giving work to men and women who will keep the best interests of their employers at heart and blend them with their own.

SHOW WHAT YOU ARE.

If you seek employment as a stenographer, let your appearance tell that you are a stenographer; if you seek employment as a coal heaver, let your appearance show that you are a coal heaver. I do not mean that the stenographer shall be gay with cheap jewelry or redolent with the lingo of the typewriter, nor do I mean that the coal heaver shall be black, grimy and unwashed. But I do mean that you must aim straight at your point; that you must show, first of all, by clear expression, by ready answers, by a polite, gentle, yet vigorous, manner, that you are ready to fill the place to the best of your ability.

Our country is full of old men who are still looking for positions because they have failed to master this important factor of application. Be positive that you can do the work you seek. Never take a place simply to have something to do, for you will only waste your time, and, in a few years, you will be forced out of your position on the charge of incompetency. Be sure that you are willing to do what your employer wants you to do. When you approach a business man to apply for a position, do so in a manner that will make a pleasant impression on him; and, whether you apply for a position as an office boy or cashier, let him know that you are going to work for his interests. Show him clean hands and clear eyes, and that you are ambitious and can prove your character. Do not make promises which you know you may not be able to carry out. Argue the point of salary as little as possible, unless you are asked to accept a starvation figure, and I do not believe that the American lives who does not consider the laborer worthy of his hire. Be firm in your convictions. Never whine or complain. Never tell why you did not succeed in your last place, unless your new employer demands such an explanation; then make it briefly and tell the truth.

Having secured your position, how shall you keep it? First, and always, by being absolutely and strictly honest, for honor and character are man's greatest promoters. They stimulate energy and promote confidence. Who can deny the great power of energy and confidence? After an employer finds out he has an energetic clerk, in whom he can place absolute confidence, that clerk's future is a very promising one.

Go to work with slow, steady, determined effort. Don't grab your pen or shovel as if you knew just what you are expected to do without explanation. Don't give your employer the impression that he has secured a man who is using his brains simply to figure out how far his weekly wage will go—if it will pay only the rent and buy the food, or if it will go so far as to permit of two theater tickets and a new collar for the dog. Perhaps you think your employer cannot detect such thoughts. He is, perhaps a keen man, probably has employed scores before you, and has had much practice in reading the expressions of men.

When luncheon or closing time is approaching, don't begin to prepare for leaving twenty minutes beforehand. I know a young man who stopped work regularly at 11:40 o'clock a.m. and at 5:10 o'clock p.m. in order to have plenty of time to "wash up," arrange his cuffs and tie, and brush his hair, so that he could leave promptly at 12 o'clock for luncheon and at 5:50 o'clock p.m., when the store closed. It was some years ago. That man is still looking for a "good job." He has had more than a dozen. He knew how to get them, but he never acquired the art of keeping them.

Don't be afraid of trying to do more than is expected of you. This has been the cause of many a man's failure. The book-keeper who gives up a theater party or an evening social in order to try and complete a balance sheet does not escape his employer's notice. He has shown willingness and has given the "boss" good evidence that he regards his interest before his own pleasure. You may make mistakes; but, if you do, say so, and make your amends by trying to correct them. Never lie about a mistake, for such a course adds cowardice to an already unpleasant condition.

PERSONALITY ACQUIRED.

Always remember that, next to honor, the quality that counts the most is personality. While many will tell you that personality is a gift just as surely as is the art of composing music, let me assure you that nothing else can be acquired as easily as personality, if one has the mind and the inclination to acquire it. A bad temper, a sour disposition—becoming cross and petulant when denied your way, speaking with sharpness when a kind word can just as easily be uttered, and letting anger have its sway—are faults that may be overcome if one earnestly and persistently tries to do so. They hinder the acquirement of a desirable personality, and so lessens one's advancement, and, more than all besides, they shorten life. Personality is nothing if it is not the companion of politeness. No man wants to keep a person in his employ who is not polite. Never let a harsh or impolite personality be the weak link in the chain of your qualities. If it is, you can rest assured that it is the easiest link to strengthen. I do not mean to infer that one should be maudlin and puttylike in order to produce personality, or that he should assume politeness. Such a condition or attempt never exalts a man; it simply makes him appear false in the eyes of his employer. Nature made all of us to act naturally. A bad temper can be expurgated, the same as any other vice. Don't confound anger and firmness. We admire a man who can assert his rights and stand by them, and we more than respect a man who can say "No" with vigor and purpose when "No" should be said; but we rightly despite a person who scolds and vociferates.

Always keep your promises. Your employer will never ask you to do more than is possible. Remember that an unfulfilled promise is as bad as a downright untruth. Live within your means. Never let a month pass that you do not put something in the bank. Dress neatly and plainly, for an employer marks a man as a fool who apparels himself with extravagance and glaring colors. Never try to win the favor of your employer by slandering your fellow-workers. Slander always sticks. Resolve slowly and act quickly. Remember, it is better to be alone than in bad company; that you cannot give your employer or yourself full value if you try to work after a night of dissipation; that silence, like cleanliness, is akin to godliness; that a clear conscience gives sound sleep and good digestion, and clothes one in an impregnable coat of mail.

Last, but not least, remember that out of business hours your home deserves most of your attention. The employer feels an immediate confidence in a man or woman whose home is free from extravagance, enmity, contempt, wrath, strife, envy and opposition. Keep happiness in your home, and you will create strength and efficiency for your work.

Industrial Independence.

THE FEDERATION OF LABOR A DISTINCTLY UNAMERICAN INSTITUTION, AS PROVEN BY IT S DEMANDS.

THE EFFRONTERY of Samuel Gompers in threatening the members of Congress if they do not yield to the demands for special labor immunity for boycotting and other illegal practices, makes the following statement by the New York Journal of Commerce interesting:

"It has been the boast of this country ever since its independent government was established that here all men stand equal before the law. There are no class distinctions, no special privileges or immunities. The workingman of today may be the employer of tomorrow, the man starting in life with only energy, capacity and ambition may rise to position among the foremost capitalists of his generation if he has it in him. He is to have an equal chance with others. The law must show him no favor and put no obstacle in his way, grant him no privilege or exemption, that is not applied to others and is not intended to conserve the liberty and protect the rights of all on a footing of equality. This is the American theory of government, the foundation principle of the republic. In time past there has been in a legal sense no working class in this country. All are supposed to work in their various capacities and according to their several abilities in such callings as they may choose or their circumstances and opportunities may prescribe, and all are citizens with equal rights and claims before the law and under the government.

"This is the true American doctrine and time was when the American workingman would scorn to ask for special consideration, for rights, for protection, for privileges or immunities, not accorded to all his fellow-citizens regardless of occupation or differences of wealth or social position. He did not wish to belong to a class specially dependent upon a paternal government and favored on the theory that he needed to be specially cared for. In the rapid inflow of population from other countries in the last two generations many alien ideas have been introduced, old-world traditions regarding the relations of the people to the governing power, which seem to be undermining the cherished principle of democracy. These have become especially dominant in the organization of labor unions, which have been mostly formed and directed by workingmen of foreign birth or extraction, who have not freed themselves from inherited traditions and prejudices, but look upon government as a power apart from the people, which must recognize different classes and conditions and bestow favor or protection according to various needs. Labor organization, as it has developed in the federation of which Samuel Gompers is the head, is a distinctly un-American institution, and is in conflict with the fundamental principles of the government of the United States.

"It is demanding that the law of conspiracy as it is framed for others shall not apply to men who work for wages if they organize and use their power to interfere with the right of others to work or to employ labor or carry on business. It is claiming immunity for combinations of workingmen to deprive others of liberty and property in the promotion of their own ends, when it would not be allowed to any other kind of combination. It is pleading for special exemption from the law against combinations in restraint of trade among the several States, however injurious that restraint may be to the business and the industries of the country, while that law shall continue to apply to combinations of capital. The anti-trust law needs to be amended so as to distinguish between injurious restraint and that which may be beneficial, but there should be no distinction in the treatment of those who may by the power of organized combination exercise the restraint. It is the wrong and the injury that should be prevented without distinction among those who perpetrate it. These same "leaders" of labor demand that judicial process shall discriminate between one class of citizens or subjects of law and another and that organized workingmen shall not be enjoined from acts which others are and should be forbidden to commit against the rights of person and property. A protection intended for all alike must be suspended when the attack comes from the favored 'class' of wage workers.

"There is nothing more hostile to our institutions or more calculated to undermine and subvert them than a recognition in legislation, in adjudication, or in the administration of law, of a class distinction among citizens, a distinction between wage earners and salary earners or traders, or manufacturers or professional men, so far as the fundamental rights and immunities of citizenship are involved. It is a mistake for intelligent and patriotic men in an organization like the Civic Federation or in official station to encourage the evening social in order to try and complete a balance sheet does not escape his employer's notice. He has shown willingness and has given the "boss" good evidence that he regards his interest before his own pleasure. You may make mistakes; but, if you do, say so, and make your amends by trying to correct them. Never lie about a mistake, for such a course adds cowardice to an already unpleasant condition.

PERSONALITY ACQUIRED.

Always remember that, next to honor, the quality that counts the most is personality. While many will tell you that personality is a gift just as surely as is the art of composing music, let me assure you that nothing else can be acquired as easily as personality, if one has the mind and the inclination to acquire it. A bad temper, a sour disposition—becoming cross and petulant when denied your way, speaking with sharpness when a kind word can just as easily be uttered, and letting anger have its sway—are faults that may be overcome if one earnestly and persistently tries to do so. They hinder the acquirement of a desirable personality, and so lessens one's advancement, and, more than all besides, they shorten life. Personality is nothing if it is not the companion of politeness. No man wants to keep a person in his employ who is not polite. Never let a harsh or impolite personality be the weak link in the chain of your qualities. If it is, you can rest assured that it is the easiest link to strengthen. I do not mean to infer that one should be maudlin and puttylike in order to produce personality, or that he should assume politeness. Such a condition or attempt never exalts a man; it simply makes him appear false in the eyes of his employer. Nature made all of us to act naturally. A bad temper can be expurgated, the same as any other vice. Don't confound anger and firmness. We admire a man who can assert his rights and stand by them, and we more than respect a man who can say "No" with vigor and purpose when "No" should be said; but we rightly despite a person who scolds and vociferates.

Always keep your promises. Your employer will never ask you to do more than is possible. Remember that an unfulfilled promise is as bad as a downright untruth. Live within your means. Never let a month pass that you do not put something in the bank. Dress neatly and plainly, for an employer marks a man as a fool who apparels himself with extravagance and glaring colors. Never try to win the favor of your employer by slandering your fellow-workers. Slander always sticks. Resolve slowly and act quickly. Remember, it is better to be alone than in bad company; that you cannot give your employer or yourself full value if you try to work after a night of dissipation; that silence, like cleanliness, is akin to godliness; that a clear conscience gives sound sleep and good digestion, and clothes one in an impregnable coat of mail.

Last, but not least, remember that out of business hours your home deserves most of your attention. The employer feels an immediate confidence in a man or woman whose home is free from extravagance, enmity, contempt, wrath, strife, envy and opposition. Keep happiness in your home, and you will create strength and efficiency for your work.

Unionism and Violence.

The intensity of feeling that follows the development of unionism demoralizes respect for the law and the common privileges of other workingmen who may prefer to remain their own masters, or to belong to rival organizations. Let a strike occur, and in ninety-nine cases out of 100 there will be violence precipitated by the unionites, who had refused to work under the conditions imposed by their employers. Recently at Phillipsburg, N. J., an electric car containing a numbers of persons who had taken the places of strikers in a silk mill was started down a hill by strikers pulling the trolley from the wire, and at the bottom of the incline the car was set on fire, and when firemen attempted to extinguish the flames, some one cut the hose, and the car was consumed, while a number of the passengers narrowly escaped very serious injury. The strikers then scattered.

At St. Louis, when organizers of the International Brotherhood of Teamsters attempted to form a local union of their organization, they were set upon by members of the United Teamsters of America, shots were fired, and bricks and rocks thrown, the organizers of the International Brotherhood being badly injured.

At New Orleans a couple of weeks ago, forty or more shots were fired and one man was wounded in a street riot between members of rival teamsters' unions.

Unionism is anything but the gathering into a brotherhood of the competent members of a craft, but it is proved by results to be an organization for rule or ruin. Personal rights and legal responsibilities are cast to one side. The only right an employer who yields to the demands of a union has left is the right to get together the weekly pay roll, if he can. Unionism promotes no industry, and adds no prosperity to a community, while it does throttle industrial enterprises by depriving them of the ability to compete successfully with more favored establishments, operated on the open-shop plan.

Eight-Hour Law Unfair.

The eight-hour bill now pending in Congress, restricting the hours of labor on contract work for the government, is unanimously denounced by the Manufacturers' Association of New York. The subject came before the meeting in the form of a communication from a member. According to the member, it will be absolutely impossible for contractors doing government work to comply with the requirements of the proposed law. "This law makes it impossible," says the letter, "to do any work for the government. The measure is flagrant class legislation. It will cost the government anywhere from 25 to 50 per cent. for a favored class of mechanics. Further than this, such a measure is clearly unconstitutional."

This is one of the demands union labor is making of Congress. Having secured eight hours as a day's employment on government work, they propose that men doing government work under contract must maintain the same hours, regardless of the fact that such contract work may constitute only a small proportion of the work being done in such establishments.

Why Railroads Reduce Help.

Capital has handled the labor situation adroitly in face of discouraging odds. Certain industries, notably cotton and woolen, have been able to readjust wages without bringing on strikes, but among workers where trade unionism has run riot it has not yet been possible to induce employés to accept a remission of even part of last year's advances. However, the railroads and other large organizations are meeting the case in another way—they are economizing in their pay rolls by reducing numbers. By and by labor may become alive to the fact that it cannot wring from employers more money than business will stand. When this elementary truth is grasped, perhaps the workmen who are in and those who are out will both come to the conclusion that it were better to have a larger percentage share in the amount available for wages. Investors have already in many cases had their incomes reduced, and they have certainly seen their holdings shrink in market value; the truth is that almost every stock is today quoted in the market from 1 to 2 per cent. below the present dividend basis. Is labor alone, therefore, to be immune from the fruits of the panic? Indeed, if "prosperity wages" be enjoyed in times of depression the laboring classes will actually be better off than before, inasmuch as the purchasing value of the dollar will continue to increase as commodities fall in price. Perhaps labor, having been taught to regard privileges as its birthright (in a Presidential election year) will see nothing incongruous in this. A party that has the effrontery to claim exemption from the decrees of the supreme judicial tribunal of the land may be expected to indulge in other practices not conducive to the general welfare. Labor, the spoiled boy of the politicians, threatens to use the rod on its benefactors, and the sooner this arrogance is effectively corrected the better for the nation. The defiance thrown out by labor last week should open the eyes of the public and the politicians to the dangerous pass we have arrived at.—[Journal of Commerce.

Unionites Want Free Beer.

Free beer in unlimited quantity, with the services of a man to distribute it, was among the demands which the brewery workers have presented for the indorsement of the Chicago Federation of Labor. Incidentally, they are asking an increase of $2 a week in wages, but that feature was overlooked by the delegates in their haste to indorse the other demands.

President Fitzpatrick is a Prohibitionist. When the clause in the proposed agreement relative to free beer was read he looked inquiringly at Secretary Nockels and asked that the clause be read again. It provided that a man must be employed at $2 a day to "keep watch and distribute beer."

"As I understand it," said Nockels, "this man is to keep watch on the brewery workers, and when he discovers symptoms of thirst it is his duty to apply a remedy. I presume these fellows know what they want."

Delegate John Mangan, who is a prominent officer in the Knights of Father Matthew, objected to the agreement on the grounds that "it included too much." The delegates refused to see it in that light, and it was promptly ratified and support was pledged to the brewery workers in the enforcement of the contract.—[Chicago Record-Herald.

DOG FARM HAND.

Intelligence of a Setter, Who Takes the Place of a Man in Some Farm Operations.

Joe Smith is a dog that works. He is a setter, and lives on a farm five miles southeast of Ottawa, Kan., says the Kansas City Star. Joe carries a tin cup each morning from the house to the barn to be filled with fresh milk for breakfast. He has a quart water pail that he considers his own, and has been known to carry it half filled with water to the hay field twelve times a day.

The dog has been trained to carry berry boxes. When a picker runs out of boxes and calls: "Joe, bring me a box," he goes to the crate, picks out an empty box, and takes it to the picker who called.

If any member of the family goes to the door and says: "Joe, do you see any hawks today?" he will make a large circle around the house and chicken yard, scanning the sky, and perhaps go tearing down the field under a blackbird or a song bird that happens to be passing. He does not like cows, but will go to the end of the pasture, three-quarters of a mile from the house, and bring the cows home, walking quietly behind the herd.

One day last summer Mr. Smith was mowing at the far end of his farm when his machine oil gave out. He happened to have a small paddle in his pocket on which he wrote: "Send me some oil by Joe." He gave the paddle to Joe and started Joe home. In a short time Joe came back, an oil can tied around his neck. He had received a piece of bread and butter at the house as pay for his work.

But the dog's best work is with the pigs. As Mr. Smith goes to the trough, with a pail in each hand and Joe at his heels, you might hear this talk: "Joe, there's those pigs in that trough again." With no further words Joe clears the fence with a bound and begins scattering the pigs right and left. He lines the pigs up in a circle about the trough, where he keeps them until Mr. Smith sweeps and cleans the trough. Then he says: "That will do, Joe," and Joe jumps the fence again and walks quietly back at his master's side.

The family had all petted and babied the dog ever since he was a little wobbly pup. They have always talked to him and never whipped him. They never fail to pay him in some way for work well done. He was never trained. He just learned.



Only graduate dentists of the best colleges in America employed here. We use the best material money can buy.

NO PAIN

OUR PRICES
Gold Crowns $5.00
Gold Bridge Work $5.00
Gold Fillings .....$1.00 up
Silver or alloy fillings..50c up

$100.00 for any tooth we can't fill or extract without pain.

YALE DENTISTS

We ask just one favor. Call and see our elegant offices and get a free examination.

$6 BEST SET TEETH

444 South Broadway

Third Floor Parmelee-Dohrmann Building

Largest Dental Office On the Pacific Coast

Do Not Be Misled

by dentists who advertise to tighten your teeth that are gone beyond redemption or to fasten a full set of teeth on one or two that remain. You might as well throw your money away, or expect to be cured of consumption in its last stages, as advertised by fake doctors.

From a Lady of Musical Fame

YALE DENTISTS, Los Angeles, Cal.:

Dear Gentlemen—I was indeed very agreeably surprised with the pleasant effects of the new system you have for painlessly extracting teeth. It is a pleasing, quiet sensation, and I was delighted to find all the old teeth gone. I can scarcely believe the magical experience and am delighted with all of your work.

MADAME A. MARTINE,
Stanford St., No. 1219, Santa Monica, Cal.



We deliver in our own private wagons to nearby towns. We prepay freight to nearly all Southern California points.

BRENT'S

712-714-716-718 South Main Street, Near Seventh

Our Credit System

Our credit system is fair and honest. Our prices are all plain figures for spot cash. On our credit system we add 10 per cent. to our plain spot cash prices. Strictly one price to all. Do not hesitate to ask for credit.

Emptying Our Store
Everything Must Go---A Complete Sacrifice

Our big selling out sale continues to be the center of attraction for furniture buyers. New crowds come each day and wagon load after wagon load of furniture is delivered throughout the city and surrounding country to appreciative buyers.

Positive Reductions of 25 Per Cent to 50 Per Cent

Goods must move faster than ever. New bargain lots go on sale Monday, and fresh attractions are scheduled for every day in the week. A gigantic sacrifice of highest class furniture, where the values are unquestioned and the price cuts are liberal cannot fail to become the talk of the town. It's not a case of going out of business with us—that's not the reason we're selling out, but we are enlarging and improving our store in a dozen different ways and must have the room to work in. Numerous changes have already been made, and many more are in progress—but we need the room and are willing to sacrifice profits to get it. We advise you to make the best of the greatest bargain sale of furniture ever held in the West.

And Remember—Credit if You Want It.

Selling Out Carpets and Matting

Special—Fine Brussels Carpets—Good patterns and colors; worth 90c, for, yd.... **59c**

Special—Handsome Axminster Carpets—Worth $1.35, for **95c**

Our spring stock of Wilton Velvet, Axminster, Body Brussels and Wool Velvet Carpets have arrived. All new latest patterns.

Wilton Velvets .$2.25, $2.00, $1.75
Axminsters $1.75, $1.60, $1.50, $1.35
Body Brussels $2.00, $1.75, $1.50
Wool Velvets $1.60, $1.50, $1.40, $1.35

Special—Fine Japanese matting, carpet patterns. Yard **18c**

Be sure you are at Brent's, 718-716-714-712 S. Main. The store with the ORANGE FRONT.

Selling Out Linoleum

Special—Good heavy linoleum; good patterns. Yard **45c**

Special—Fine English linoleum; just arrived; worth 75c. Yard **50c**

We have all kinds of domestic and imported linoleums. Prices 60c, 65c, 70c, 75c, 80c, 85c, 90c, $1.00 and up.

Fine selection German inlaid linoleum. $1.40, $1.50, $1.60 yard.

Be sure you are at Brent's. The store with the orange front. 718-716-714-712 S. Main.

Selling Out Morris Chairs

All Morris chairs at cost or less. Mahogany, golden and weathered oak frames.

Our No. 1182 Morris Chair Frame, worth $8.00, for **$5.75**
Our No. 2196 Morris Chair Frame, worth $10.00, for **$6.75**
Our No. 392 Morris Chair Frame, worth $12.50, for **$8.75**
Our No. 1240 Morris Chair Frame, worth $13.50, for **$9.75**
Our No. 1504 Morris Chair Frame, worth $14.00, for **$10.00**
Our No. 1032 Morris Chair Frame, worth $15.00, for **$10.50**
Our No. 1264 Morris Chair Frame, worth $16.00, for **$11.00**
Our No. 1184 Morris Chair Frame, worth $17.00, for **$12.00**
Our No. 1494 Morris Chair Frame, worth $18.50, for **$13.25**

Best cushions, $3.75, $4.00, $4.50, $5.00 and up.

Bring this ad with you and look for the numbers.

Be sure you are at Brent's, the store with the orange front, 718-716-714-712 S. Main.

Rustic Hickory, Reed and Willow Furniture

Just received—Rustic Hickory—Mission reed and willow furniture. Easy chairs, rockers, tables, tabourets, settees, etc., etc.

Rustic hickory chairs, $3.00, $3.50, $4.00, $4.50, $5.00.

Rustic hickory rockers, $3.50, $4.00, $4.50, $5.00, $5.50 and up.

Rustic hickory settees, $6.50, $7.50, $9.00, $10.00 and up.

Reed and willow chairs, $5.00, $5.50, $6.00 and up.

Reed and willow rockers, $5.50, $6.00, $6.50 and up.

Be sure you are at "Brent's"—The store with the orange front. 718-716-714-712 S. Main.

Special. Handsome Axminster rugs, size 9x12.. **$17.95**

Selling Out

Upholstered Parlor Furniture

A GOOD THREE-PIECE PARLOR SET—Mahoganized frames. Upholstered in best verona **$11.95**

Other Parlor Sets, $13.50, $15.00, $17.50, $20.00, $25.00, $35.00, $45.00 and up.

HANDSOME DIVAN—Upholstered in best verona. Circular frames in golden and weathered oak and veneered mahogany **$6.75**

Other divans $7.50, $9.00, $11.00, $12.50 and up.

HANDSOME PARLOR CHAIR—Circular mahoganized frame, cushion seat **$3.75**

Other parlor chairs $5.00, $6.00, $7.00, $8.00 and up.

Be sure you are at Brent's, 718-716-714-712 S. Main. The store with the orange front.



Gas Stoves AND Ranges

A good two-burner Gas Hot Plate, Nickeled **$1.25**

We sell the the "Cooker Chief" and "Estate" Gas Ranges. These ranges are the highest grade. We guarantee them to give perfect satisfaction. The "Cooker Chief" is particularly adapted for apartments and small families. This range has smooth cast iron top with two extension shelves, and is hinged at the back, on which it raises up for cleaning. 2 sizes.

NO. 314 COOKER CHIEF, with two large burners and one simmering burner, 14-inch oven and broiler **$13.50**

NO. 414 "COOKER CHIEF," with four large burners and one simmering burner, 14-inch oven and broiler **$16.50**

The "ESTATE" gas ranges are new, plain, yet handsome; without question the lowest priced ranges, quality considered, ever placed on the market. Prices $18.00, $20.00, $22.50, $25.00 and up.

The—

"Beautiful Kellog Apartments"

317 South Olive Street

Apply Now for Reservations

The latest apartments furnished complete by Brent's. The Beautiful Kellog Apartment house is modern in every way and completely equipped with every convenience.

It claims the distinction of being located on the highest point in the city. Occupants of these beautiful apartments have an unobstructed view of foothills and ocean. There are 76 apartments, each having buffet kitchen with gas range. If you're looking for a clean, healthy, cheery home, see about The Beautiful Kellog Apartments.

NOTE.—The above is only one of many large apartment houses to be furnished complete by Brent's.

Hotel keepers, rooming house and boarding house keepers are invited to call and get the lowest prices in the city for good furnishings. Or drop us a line or telephone, and we will send a representative.



Buy that Table This Week It Will Mean a Big Saving

Table Like Cut, Worth $13.50 for $9.75

OUR STOCK OF EXTENSION TABLES MUST GO.

GOOD EXTENSION TABLE. 42-inch top, extends to 6 feet. Has 5 heavy legs **$3.95**

SOLID OAK EXTENSION TABLE. Like cut; has 42-inch top, extends to 6 feet. Has 5 heavy turned legs, worth $13.50 ..... **$9.75**

Handsome Pedestal Extension Tables, $15.00, $16.50, $17.50, $20.00 and up to $75.00. All styles, all finishes. Be sure you are at "Brent's," 718-716-714-712 S. Main.

Bed Like Cut

Worth $17.50, for $12.50

All up-to-date styles in this sale. We simply must have the room. All finishes and colors. This Iron Bed, our No. 833, one of the best of our medium priced beds. Comes in cream and aluminum green combination. Has heavy posts and ovals. Worth $17.50. Selling out..... **$12.50**

Other Iron Beds $1.75, $2.25, $2.75, $3.50, $4.50, $5.00 up to..... $30.00

Be sure you are at Brent's. The store with the orange front. 718-716-714-712 S. Main.



We've a New Department Read About It

You Save About Half if You Buy Here

All goods that are received from Eastern factories, slightly damaged, and all samples of which we have one only, are placed in this department. All goods marked about one-half.

Chairs	Cribs
Rockers	Stands
Tables	Sideboards
Dressers	Couches
Chiffoniers	Parlor Furniture
Iron Beds	Tabourettes
	Pedestals

A little of everything. Third floor east.

Be sure you are at Brent's, 718-716-714-712 S. Main.

Invalid's Wheel Chairs

We Rent the Best Kinds

Comfortable wheel chairs for invalids' use. For rent at $3.00 a month.

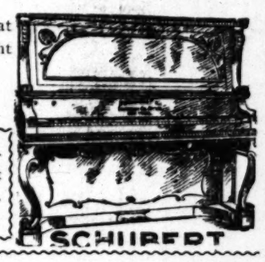
Selling Out Prices on Pianos

Just a few days left to sell present stock of Pianos. That means cut the price. Let us show you handsome upright pianos. $200, $195, $185, $175, $170, $165, $160.

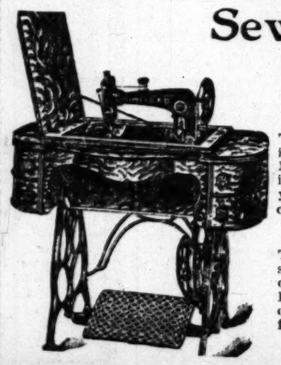
$1.00 Weekly Payments—NO INTEREST.

Special—Schubert pianos $300. $6 down; $6 month. NO INTEREST.

Special Rental Department. Don't be without a piano. We rent pianos. $2.50 month.



Sewing Machines



Special This Week: $40 Machines $32.50

THIS WEEK—Special sale of our $40 Simplex Rotary Sewing Machine. The best "Rotary" sewing machine ever made. Most machines of this grade are sold for $65. We want to introduce our "Simplex" Rotary more thoroughly. We want you and your friends to know how good a machine it is. This week, special..... **$32.50**

Payments to Suit You

The principal advantage of this Rotary over others is in its simplicity and consequent easy mastery by the inexperienced operator. It is a machine for the PEOPLE, not for EXPERTS, as is the case with other machines of the same type of construction of head. Has all modern improvements and full set highest grade steel foot attachments.

"BRENT'S," THE GREAT CREDIT HOUSE.
718-716-714-712 South Main.

Selling Out Brass Bed

This Bed Worth $60, for $39

Positively every Brass Bed must be sold. We must have the room. We guarantee every Brass Bed to be absolutely the best quality. We will continue to handle the same line after our store is reconstructed, but now we must sacrifice to get room.

Handsome "Camel Back" Brass Bed. Like cut. Solid posts. Two-inch tubing. This bed is worth $60.00. Our selling out price... **$39.**

Other Brass Beds, $25.00, $27.50, $30.00, and up.



Rugs

The best qualities at prices of inferior goods.

All kinds and all sizes.

6x9 Grass Matting Rugs	$4.00
8x10 Grass Matting Rugs	$6.50
9x12 Grass Matting Rugs	$7.75
6x9 Fiber Matting Rugs	$6.50
7-6x10-6 Fiber Matting Rugs	$8.50
8-3x10-6 Fiber Matting Rugs	$10.00
9x12 Fiber Matting Rugs	$11.00
6x9 Brussels Rugs	$7.75
9x12 Brussels Rugs	$12.00
6x9 Axminster Rugs	$15.00

Other sizes 11-3x12—10-6x13-6—11-3x15.



The New Perfection Blue Flame Oil Stove is the best. Gives a working flame from moment of lighting.

2 Burner size..... $7.00
3 Burner size..... $9.00

Without legs, 50c less.

Specials

GOOD WOVEN WIRE SPRING MATTRESS—All sizes..... **$1**

GOOD COTTON TOP MATTRESS—Soft top, good weight, double stitched edges..... **$2**

MAPLE CRIB—Has good wire spring..... **$1**

ORIGINAL BABY WALKER—Circular frame, spring seat..... **$1**

GOOD WINDOW SHADES—3 feet wide, 7 feet long. Roller complete..... **$1**

FINE FEATHER PILLOWS—Full three pounds. Good all feathers. Heavy ticking..... **$1**

ORNAMENTAL CLOCKS—Weight movement..... **$1**

Selling Out Three-Piece Wood Seat Sets

These sets have settee, chair and rocker; come in golden and weathered oak and mahogany.

Be sure you are at Brent's, 718-716-714-712 S. Main. ORANGE FRONT.

Our No. 548 3-Piece Set—Saddle design, polished quartered oak **$22**

Special, Our No. 2786 Piece Set—Saddle bannister back, quartered oak, worth $30.00 ..... **$19.**

The Rayo Lamp

Gives Good, Strong Bright Light, $1.65



Handsome in appearance and the best lamp made at the price. Fine for reading. Special $1.65.

Selling Out Davenports

Handsome Davenport—Upholstered in handsome mercerized verona, has wardrobe, can be used as full size bed. Worth $45.00 ..... **$30.00**

Other Davenports $45.00, $50.00, $65.00, $75.00, $85.00, $90.00 and up.

Selling Out Dressers

One Similar to Cut $17.95—Worth $25

Do you know you can get any style dresser in any wood or finish this sale? Oak, mahogany, birdseye maple, Circassian walnut, elm, etc.

HANDSOME BIRDSEYE MAPLE OR QUARTERED OAK DRESSER—Similar to cut. Has 42-inch base, with full swell front. 22x28 pattern French plate mirror **$17.95**

A GOOD SOLID OAK DRESSER—Handsome pattern French plate mirror, 20x24, 42-inch base with divided top drawers. **$10.75**

Other Dressers $11.50, $12.50, $15.00, $17.50, $20.00 and up to $150.00.

SPECIAL—GOOD DRESSER—38-inch Handsome pattern French plate mirror; 20x24, 42-inch base, with divided top drawers.... **$6.50**

Be sure you are at Brent's, 718-716-714-712 S. Main.



Times Clearing House
CLASSIFIED ADVS.

Los Angeles Sunday Times

Part IV—12 Pages
FIRST LINER SHEET

XVIIth YEAR. SUNDAY MORNING, APRIL 12, 1908. On All News Stands, Trains and Streets, 5 CENTS

CLASSIFIED INDEX.

PART IV.

	Page.	Col.
SPECIAL NOTICES	1	3
CHURCH NOTICES	1	1-3
SOCIETY MEETINGS	1	3-4
PERSONAL	1	4
WANTED	1	4-7
Help, Male	1-2	7, 1-3
Help, Male or Fe-		
male, Not Required	2	3-4
Help, Female	2	4-7
Situations Wanted, Female	2-3	7, 1
Situations Wanted, Male	3	1-3
Employment Agencies, Female	3	3-6
Employment Agencies, Male and Female	3	6
Employment Agencies, Miscellaneous	3	6-7
Employment Agencies, Boarders	3	7
Employment Agencies, Private	4	1-3
Employment Agencies and Board	4	3
Employment Agencies by the Day	4	3
Employment Agencies, Rent	4	3
Employment Agencies, Rooms	4	3-5
Employment Agencies, To Purchase, Real Estate	4	3-5
Employment Agencies, To Purchase, Miscellaneous	4	5-6
Employment Agencies, Wholesale	4	6-7
Employment Agencies, Wholesale and Board	4-5	7, 1-3
Furnished Rooms	5	3
Furnished and Unfurnished Rooms	5	4
Rooms to Let	5	4-5
Rooms, Furnished First Floor	5	5
Rooms, Furnished Upstairs	5	5-6
Rooms and Board	6	1-2
Rooms and Board	6	2-7
Rooms, Furnished Housekeeping	6-7	7, 1-3
Rooms, Offices	7	3-5
Rooms, Offices	7	5
Rooms, Lodge	7	5
Rooms, Society	7	5-6
Rooms, Stock Property	7	6
Rooms, Unfurnished	7	6
BANK CHANCES	7-8	6
BUSINESS CHANCES	8-9	6
HOUSES FOR SALE	9-10	6
HOUSES WANTED	10	6
HOUSES FOR EXCHANGE	10	6
HOUSES TO BE REMOVED	10	6
LOST AND FOUND	10	6
MISCELLANEOUS	10-11	6
MONEY TO LOAN	11	6
MUSICAL AND AMUSING	11	6
MUSICAL INSTRUCTION	11	6
MUSICAL INSTRUMENTS	11	6
PATENTS	11	6
PHOTOGRAPHY	11	6
PROFESSIONAL	11	6
REAL ESTATE	11	6
SCHOOLS AND COLLEGES	11	6
SHORTHAND AND TYPEWRITING	11	6
STORAGE AND TRANSFER	11	6
TO EXCHANGE	11	6
TO LEASE	11	6
TO LOAN	12	6
TO RENT	12	6
TO RENT OR LEASE	12	6
TO TRADE	12	6
WANTED	12	6

Classified Liners.

Liner Rates: The rate for insertion in The Daily Times and for each insertion; in the Sunday Times 25c per word, each insertion; minimum charge 25c; except under Situations Wanted, "Personals," "Lost and Found," "Baths and Massage" headings.

Classified advertisements received over the telephone after 11:30 o'clock will be inserted under the head to Classify."

Classified advertisements, to be properly classified, must be in The Times office by 10:30 o'clock Saturday morning. Cash payments per word.

Information of The Times Clearing House, and more "liners," than in its columns than all the Los Angeles newspapers put together.

Want advertisements. Any time of day or night and careful attention guaranteed.

We do not guarantee accuracy nor responsibility for errors of any kind in telephoned advertisements.

We will not be responsible for more than one incorrect insertion of any advertisement ordered for more than one time.

Publication of lost property receipts given in payment for "Liners," when requested at the time this week. Call 318 Home Tel. Main 8.

Lost Property Receipts Given for Old People. Ladies in attendance. Call or address 324 E. 23d st.

Upholstering Co. Upholstering done to order at reasonable prices.

Lost—Cow's Own Plaster, 25c. Will make you comfortable. Drug Store.

SPECIAL NOTICES—

LITERARY DEPARTMENT.
THE AUDIT COMPANY,
SPEECHES.
Addresses, reports written or revised, corrected, punctuated and typewritten for
CLUB WOMEN
and others.
Mining and other reports, prospectuses, descriptive matter, circulars, etc., prepared from data given.
M. S. S.
M. S. S.
M. S. S.
Manuscripts corrected, revised, rearranged and prepared for publication. Authors helped with their work.
STENOGRAPHIC DEPARTMENT.
THE AUDIT COMPANY.

TYPEWRITING.
Literary, legal, commercial and all kinds Private room for dictation.
ACCOUNTING DEPARTMENT.
THE AUDIT COMPANY.
Books planned, opened, supervised, audited, closed.
THE AUDIT COMPANY.
Public Accountants and Auditors,
343-344 Citizens' National Bank Building.
Home 'phone A8550. 12

CESSPOOLS—
WE CLEAN THEM OUT.
THE LOS ANGELES SANITARY CO. IS THE ORIGINAL CESSPOOL CLEASING COMPANY AND IS THE ONLY COMPANY IN LOS ANGELES RUNNING 6 CESSPOOL CLEANING WAGONS. ALL OTHER COMPANIES HAVE 1 WAGON EACH. WE ALSO SEND EXPERIENCED MEN TO DO THE WORK. WE SEND TWO OR MORE TEAMS TO EACH ORDER, THUS INSURING QUICK SERVICE. OUR DISINFECTANT IS IMPORTED AND USED BY NO OTHER COMPANY IN THIS CITY. WE MAKE NO CHARGE FOR DISINFECTING OR DIGGING. ABSOLUTELY NO ODOR AND NOTHING EXPOSED. OUR TANKS ARE FULL SIZE AND WE HAVE BEEN CLEANING CESSPOOLS IN THIS CITY FOR 2½ YEARS AND ARE HIGHLY RECOMMENDED.
E9146. TEMPLE 593. 12

SUNDAY REAL ESTATE LINERS—
Classified real estate advertisements for insertion in ... of this SUNDAY TIMES must be in the office not later than 10:30 o'clock Saturday nights. Other "want" advertisements for Sunday insertion will be taken over the counter until 11:30 p.m.
The great volume of liners printed in The Sunday Times, numbering regularly over 5000 separate announcements, makes this regulation absolutely necessary in order to get the big Sunday issue out on time.

NOTICE TO THE PUBLIC—THE EASTERN Tailoring Co. notifies you that we are doing the best work in cleaning and pressing and repairing and altering ladies' and gentlemen's garments at very reasonable prices. DON'T MIS THE OPPORTUNITY. Call on us, it's the place where you can get the best results. Goods called for and delivered. Telephone Main 6046. Address 223 WEST SECOND ST. 12

THE CLAIM OF MRS. MARY B. HAYES, deceased, member of Los Angeles Hive No. 1, Ladies of the Maccabees, was paid to her beneficiary, Mr. Thomas B. Hayes, April 9, 1908. The Supreme Hive, L.O.T.M. deserves great credit in the prompt payment of this claim.
MRS. MINNIE NEIGHBORS, Lady Commander.
MRS. MARY L. DENNIS, R. K. 12

CARR,
CUCUMBER
for the
COMPLEXION,
FANNY BRIGGS CARR, Cucumber Co.,
221 S. Hill St.
Phone Broadway 3022. Los Angeles.

IF YOU WANT WALL PAPER, TRY THE new store at Tenth and Main. Buying direct from the mills in carload lots, enables us to name lowest prices. Lots of good patterns of good papers at 2c a roll; many others at 3½c and 4c; fine grits at 5c and 7½c; heavy embossed gold papers at 9c. Look for the door over, it will pay you. NEW YORK WALL PAPER CO., 1001 South Main st. 12

CESSPOOLS—
WE CLEAN THEM OUT. DON'T BE DECEIVED BY OTHER COMPANIES. OUR TANKS HOLD OVER 100 GALLONS MORE THAN ANY OTHER COMPANY'S IN CITY. WE SEND TWO OR MORE TEAMS TO EACH DEFFENSE. SEND EXPERIENCED MEN, AND DO IT CHEAPER. IMPERIAL PUMPING CO., 1211 W. 37TH ST. HOME 72940. WEST 1296.

GREAT OPPORTUNITY TO MAKE GOOD profit. My brother and I have very good mining property in Arizona. In order to have quicker results we need money. Persons willing to invest hundred dollars or more in this honest proposition will please call or write. Payment in four installments. F. W. JOHN, 804 Birch st., near E. 12th. 12

GROCERIES AT BEDROCK PRICES—6 LBS. raisins, 25c; prunes, dates, 25c; coffee, 15c; Japan tea, 25c; 7 lbs. rolled wheat, 25c; 6 lbs. Farina, 25c; 5 cans macaroni, 25c; 4 cans pearls, 25c; 5 lbs. soda crackers, 25c; comb honey, 10c; 10 lbs. lard, 95c; bacon, 12c; pork, 12c; boneless ham, 12½c; 10 bars soap, 25c. ECONOMIC, 246 East Fifth st.

FORMERLY WITH TERRILL. J. SPECTOR, experienced ladies' tailor, dressmaker and habit maker. I make suits with my own material for $35. And separate skirts, made in latest styles, for $15, with my own material. 732 S. FIGUEROA ST. Phone Home F1985.

WHY DOPE AND DOCTOR YOURSELF when you can keep in perfect health by stimulating your circulation with the Eureka Vibrator; can be used by anyone, on any electric light socket. Send or call for free demonstration and booklet. EUREKA VIBRATOR CO., 454 N. Grand ave. A8966. 12

WHEN YOU WANT A CARPENTER
CALL UP
BLACK'S PLANING MILL,
Main 3679. F7549. 746 S. Main.

LADIES, ATTENTION! SPECIAL PRICES on tailor made suits, with your own material will make suits, $10; coats, $6; skirts, $5; all work guaranteed. It will pay you to call in and see us. Phone F2146. 613 WEST 6TH ST. 12

LACE CURTAINS LAUNDERED, STARCHED and stretched; six pairs, $1; ten years same address. ARTHUR KING STEAM CLEANING WORKS, 536 N. Coronado st. Phone Temple 735. Ruffles ironed, 5c extra. 12

HAVE YOU HOUSEHOLD GOODS TO SHIP to or from the East or North? Get the benefit of reduced rates at BEKIN'S VAN AND STORAGE CO., agents for tourists and immigrants. 140 S. Broadway.

MME. PETRIE'S ROSE FACE CREAM; REGular 50c size 25c. Massage cream 35c. Mme. Petrie's complexion powder, regular 50c size, all this week, 25c. LOS ANGELES HAIR CO., 632½ S. Broadway. 12

ALL OF OUR $10, $12 HAIR SWITCHES on sale all this week for $5.00; all our $5.00 and $7.00 switches on sale for $2.50, Janes from $3.00 up. LOS ANGELES HAIR CO., 632½ S. Broadway. 12

CUT THIS COUPON OUT AND BRING IT with you. It will entitle you to 50c worth of work on all hair combings made up to order. LOS ANGELES HAIR CO., 632½ S. Broadway. 12

THE HARRIS INSTITUTE OF DERMATOLOGY, 1815 Lenox ave. Wrinkles, smallpox pittings, freckles, all facial blemishes, permanently removed without pain. Full line of preparations.

PIONEER CARPET CLEANING WORKS—Home F2890, Main 217. 715 S. Olive. Cleaning, laying and refloating. Renovating and sizing rugs a specialty. W. G. CLINE, Pres.

DR. A. POLASKY, OCULIST AND OPtician, formerly of Des Moines, Iowa, is now permanently located in this city, with office at 317 W. THIRD ST. 40 years' experience.

SAMPLE SHIRTWAISTS, EXCLUSIVE AND correct styles; prices right. NEW YORK SAMPLE SHIRTWAIST CO., 225 Citizens' National Bank Bldg.

MATTRESSES RENOVATED BY OUR HYgienic process; this week only $1.50 each. SANITARY UPHOLSTERING CO., Home E2075. 12

LADIES—$1 DOWN AND 50c WEEK. NEW sewing machines for sale or rent. Lowest prices for cash. ARCADE CO., 514 W. 6TH ST. F2200. Main 4997.

CASH FOR INFORMATION OF ANY STENOGRAPHER OR OFFICE ASSISTANT WHO IS GOING TO RESIGN POSITION. ADDRESS V, BOX 141, TIMES OFFICE. 12

PERSONAL—SEWING MACHINES, MUST be sold; now is your chance to get a guaranteed sewing machine for $4. WHITE & DOMESTIC OFFICE, 557 S. Broadway. 12

ANY KIND OF SEWING MACHINE YOU want, only $4 and up; every one guaranteed; all kinds rented. WHITE & DOMESTIC OFFICE, 557 S. Broadway. 12

WIRE HAIR LIGHT CROWNS ALL around 40c. Regular 50c, $1.00 Jute rats 75c. LOS ANGELES HAIR CO., 632½ S. Broadway. Cut hair bought.

FURNITURE REPAIRED, UPHOLSTERING, wicker furniture and refinishing a specialty. 1803 S. Main st. Phones H'way 4382, B4387.

BEAUTIFUL MALE PEDIGREED WHITE Angora cat; services, $5. Call evenings, 969 NORMANDIE 14

SCREENS, DOOR OR WINDOW; NEW ONES fitted and hung; old ones rewired. Phone SOUTH 2282 for free estimate. 12

PROF. EARLEY GIVES FREE LECTURE and readings Tuesday evening. Subject, "Auto-Hypnotism," 1023 S. BROADWAY. 12

HAVE A BRIGHT, HEALTHY 7-MONTHS old blue-eyed baby boy for adoption. Address T, box 14, TIMES OFFICE. 14

SPECIAL NOTICE—16 ROOMS TO RENT TO see the fleet. Fine view. Near outer harbor. 687 19TH ST., San Pedro. 12

SPECIAL NOTICES—

BURLAP SPECIAL, 54 IN., NATURAL, 24c. Wall paper, special gold, 15c. Carriage paint, special, pints, 25c. WALTER, 627 S. Spring. F1965. Main 1935.

$1 SALE OF SAMPLE SHIRT WAISTS, slightly soiled, values up to $2 for $1. NEW YORK SAMPLE SHIRT WAIST CO., 225 Citizens' Nat. Bank Bldg. 12

DORMANT ROSE CLEAN UP TIME TO plant; 25 choice varieties, bushes 10c, climbers 15c. Special, 4 Chateneys 25c. 712 S. SPRING. 12

TWO-YD. RAG RUGS FOR SALE, $1.25; 2-yd. rugs woven, 85c. KETCHUM'S CARPET FACTORY, 1334 Bellevue. Phone Temple 200. 12

1000 NICELY PRINTED BUSINESS CARDS, $1.50, in convenient boxes; other printing in proportion. E. J. ELSON CO., Home 2524, 121½ S. Broadway.

SUPERFLUOUS HAIR PERMANENTLY removed; city references; I also teach electrolysis. MRS. M. J. WOODRUFF, Electric Needle Specialist, 748 W. 7th. Phone F3545.

SING IT! WHISTLE IT!
"California Welcome to the Fleet" Margaret Gorman's new song. It's bright! It's catchy. Get it at Bullock's.

MUST SELL, MONDAY, TWO NAVAJO Indian rugs, beauties and at a price that you will buy. Room 421 CITIZENS' NATL. BANK BLDG., 3d and Main. 12

BOSTON HYGIENIC LACED FRONT CORset. Henrietta Sanford, California agent, 617 Gladys ave. Telephone and I will call and show samples. MAIN 8528. Home F4083. 12

DEVELOPES YOUR SCRAWNY NECK, lungs, chest, bust, weak back, diaphragm; cases guaranteed; references. 344 S. HILL. Office 33. 12

SHIP YOUR HOUSEHOLD GOODS THROUGH Alfred H. Post & Co., east and west at reduced rates. 346 PACIFIC ELECTRIC BLDG. 12

FINE FLUFF RUGS MADE FROM OLD carpets. If you want the best, phone Broadway 4709, A7346. Branch PASADENA RUG WORKS, 229 E. 4th st. 12

CALIFORNIA STEAM CARPET CLEANING WORKS, carpets cleaned, relining, sewing, laying. 225 E. 4TH ST. Main 715. Home A8254.

MRS. D. M. COLBY, LATE OF SAN FRANcisco, now located at 124 S. MAIN ST. Psychic readings daily, 10 to 4. Phone B3064.

LADIES' AND GENTLEMEN'S FELT, PANAMA and straw hats cleaned and blocked. THE OLD RELIABLE, 702 W. 3rd. Main 9208. 12

ELECTRO VIBRATORY TREATMENTS AND massage given by experienced lady; outside calls by appointment. Office 2909 DALTON AVE. B4571. West Adams car. 12

PANSY BLOSSOMS IN GREAT VARIETY for table decoration or invalid friends, 50c per hundred. Phone WEST 5326. 12

DR. PARKER, DENTIST, FORMERLY OF 455 S. Broadway, now at 218 S. Broadway. Crown and bridge work a specialty. 12

BEST STEAM CARPET CLEANING IN city, lowest prices. SANITARY UPHOLSTERING CO., Home E2075. 12

OLD THREADBARE CARPETS DYED TO look as new. SANITARY UPHOLSTERING CO., Home E2075. 12

FEATHER PILLOWS RENOVATED AT ACME FEATHER WORKS, 758 San Pedro. 'Phone Sunset Main 1166, Home 8061.

GOING OUT OF BUSINESS—HAIR GOODS below cost; switches, 98c and up; janes, 50c; puffs, 25c. 327½ S. SPRING ST. 12

ROOMS PAPERED $2.50 AND UP. PAPER included. Expert tinting, house painting. Send postal ROBERTS, 307 W. 8TH ST. 12

YOU CAN BUY SHOES AT HALF PRICE at the Sample Shoe Co., top floor Bryson Blk., 2ND AND SPRING ST. 12

CHURCH NOTICES—
With Place and Hour.

ST. MATTHIAS CHURCH—
Cor. Washington and Normandie Sts.
Rev. A. M. Smith, Rector.
Sunday—Mass, 8 a.m. Matins, 9:30 a.m. Choral mass, 11 a.m., with sermon, evening prayer, 4:30 p.m.; Sunday-school, 9:45 a.m. Holy communion, first Sunday, 8 a.m. Mass daily, 7:30 a.m., except Monday, 9 a.m. Afternoon service daily, 5 p.m., except Wednesday, 7:45 p.m. Strangers especially invited.
SPECIAL FOR HOLY WEEK.
High mass, Maunday Thursday, 6:30 a.m. Good Friday, morning prayer and Litany, 9 a.m.
SERMON BY THE RT. REV. JOSEPH H. JOHNSON, BISHOP OF THE DIOCESE.
The three hours' devotion, 12 o'clock noon to 3 p.m. Take Washington-st. car.

ST. PAUL'S PRO-CATHEDRAL, 523 S. Olive st., the Rev. J. J. Wilkins, D.D., dean and rector. Sunday-school, 2:30 and 7:30 p.m.; Sunday-school, 9:30 a.m.; confirmation class, 3:30 p.m. The rector will preach. Subject, morning, "The Palm-Sunday Triumph." Evening, "Bitter Experiences." Holy Week services: Monday, Tuesday, Wednesday and Thursday, 7:30 and 10 a.m.; 7:45 p.m. The rector will preach each evening. Good Friday. Morning prayer and sermon, 10 a.m.; the Rev. Dr. Butler will preach. Three hours' service, conducted by the Rt. Rev. Dr. Johnson, Bishop of Los Angeles, 12 m. The Story of the Crucifixion sung by St. Paul's choir, 7:45 p.m. A cordial invitation is given to community to attend these services. A warm welcome awaits all who may come. 12

FIRST CONGREGATIONAL CHURCH. HOPE st., near Ninth st. Rev. Reno Harper Day, D.D., pastor. Rev. Warren F. Day, D.D., pastor emeritus. Mr. Harry Clifford Lott, choirmaster. At 11, the pastor will preach a Palm Sunday sermon. At 7:45, subject will be "A Notice of Election." Passiontide services all this week, except Saturday, at 3:30, when the pastor gives a study of one of the earlier prophets, and preaching at 7:45. Closing service on Friday night in auditorium when choir and organ assist. Prof. Stout sings at each meeting. 12

ST. JOHN'S EPISCOPAL CHURCH, 514 W. Adams st., near Figueroa. Rev. Lewis G. Morris, rector. Services 7:30 a.m., 11 a.m., 7:30 p.m. At the 11 o'clock service, there will be a long procession of the choir in observance of Palm Sunday. In the evening, Sir John Stainer's cantata, "The Crucifixion," will be rendered. This is a FREE church. All are cordially invited. Take Grand ave. car to W. Adams st., or yellow University cars to Chester Place and walk through Chester Place. 12

FIRST CHURCH OF CHRIST, SCIENTIST, of Los Angeles; services in the church edifice, 17th and Figueroa sts., 11 a.m. and 8 p.m. Sermon from the Christian Science Quarterly, subject, "Are Sin, Disease and Death Real?" Sunday-school at 11 a.m.; Wednesday evening meeting at 8 o'clock. Take Washington-st. car to Figueroa and 17th sts., or any car to 16th and Georgia sts. Reading-rooms 406-407 Union Trust Bldg., Fourth and Spring sts. Open daily from 9:30 a.m. to 9 p.m. 12

CHURCH OF HUMANITY, MAMMOTH HALL NO. 8, 517 Broadway. Dr. Dowling, the minister, speaks at 10 a.m., young people on "How to Make the Most Out of What We have;" at 11 a.m. on "The New Gospel of Christ;" at 8 p.m. on "Occult Studies in One's Own Place in Life, and the Selection of Appropriate Callings and Harmonious Companions."

WHITMANITY'S CHURCH, SYMPHONY Hall, 222 S. Hill. Dr. Frederic Bell, pastor, will deliver his amusing lecture Sunday night, April 12, at 8 o'clock, on "A Merry Heart Doeth Good Like a Medicine," or "Fun Better Than Physic. Silver offering at the door upon entering. Doors open at 7:30. This lecture is a sure cure for the blues. Everybody invited. 12

THE INDEPENDENT CHURCH OF CHRIST, 18th and Figueroa sts. Rev. J. S. Thomson, pastor. Sunday-school, 9:30 a.m. Subject of sermon, "Christ's Divine Humanity on the Cross." Solo, "The Palms." Mme. Genevra Johnstone Bishop. Duet from "Stabat Mater." Mme. Bishop and Mrs. Drake. All are invited, especially strangers.

SECOND CHURCH OF CHRIST, SCIENTIST, Simpson Auditorium, 756 S. Hope st. Services Sunday 11 a.m., and 8 p.m.; sermon from the Christian Science Quarterly. Subject, "Are Sin, Disease and Death Real?" Church of Sunday-school, 9:30 a.m.; Wednesday evening meeting at 8 o'clock. Reading-rooms, 510-511 Herman W. Hellman Bldg., Spring and Fourth sts., open daily, Sundays excepted, from 9 a.m. to 9 p.m. 12

TEMPLE BAPTIST CHURCH, TEMPLE Auditorium, Fifth and Olive. Robert J. Burdette, pastor. Morning sermon, 11 o'clock, "The Day of Deliverance." Evening, 7:30, "A Boy About Town." Seating capacity of the church, 2000. Room for all and everybody welcome. Organ recital at 7:15. 12

CHURCH OF THE ASCENSION (EPISCOpal.) Brooklyn ave. and St. Louis st. Rev. John W. Thirtle, rector. Mass, 7:30 a.m. Sung mass, 11 a.m. Matins, 7 a.m. Catechism, 10 a.m. Evensong, 7:30 p.m.

THE LOS ANGELES FELLOWSHIP—MRS. Benjamin Fay Mills will speak in BLANCHARD HALL, 233 South Broadway, at 11 a.m. on "The Passing of the Gibson Girl." Violin music by Alfred Walper. All seats free. 12

UNIVERSALIST CUMNOCK HALL, 1360 Figueroa st. The pastor, Dr. C. Ellwood Nash, will preach at 11 a.m. Palm Sunday sermon. Sunday-school at 9:45. Welcome. 12

ST. LUKE'S EPISCOPAL CHURCH, 1201 E. Vernon ave. Rector, Rev. R. Lloyd Windsor. Services, morning, 11; evening, 7:30; Sunday-school, 9:30 a.m.

MILLENNIAL DAWN FRIENDS MEET every Sunday in Mammoth Hall, No. 5, 517 S. BROADWAY, at 1:15, 3 and 7 p.m. No collections.

CHURCH NOTICES—
Miscellaneous.

HOME OF TRUTH, 1231 GEORGIA ST., DEvotional service 11 a.m. Subject, "All for All." Lecture 7:45 p.m. "Why Did Jesus Die?" Annie Rix Militz, speaker. Healing meeting Thursday, 8 p.m. All welcome. 12

CHURCH NOTICES—
Miscellaneous.

HENRY HARRISON BROWN,
Well known author and lecturer, speaks in Symphony Hall, 222 S. Hill, today, 11 a.m. Subject, "The Opening Calyx, or the Meaning of the 20th Century Unrest." At 3 p.m., Chamber Commerce hall, 130 S. Broadway, "A New Thought Easter." At 8 p.m. (same hall,) "Creative Thought Mental Imagery." Silver offering at door. Classes Monday, Tuesday and Wednesday at 3 and 8 p.m. in Metaphysical library room, 611 Grant Bldg. 50 cents admission. Mr. Brown leaves the city on Thursday. Annie Rix Militz will conduct noon meeting from 12 to 1 p.m. Tuesdays and Wednesdays. PRACTICAL TALKS TO BUSINESS MEN AND WOMEN on "THE POWER OF MIND." Blanchard Music Hall. 222 S. Hill. Free will offering. All welcome. 12

TEMPLE OF TRUTH, 1806 S. FLOWER (private residence.) Devotional services Sunday 7:45 p.m.; subject, "I am but as a Little child." Bible lessons through the week, Tuesday, Wednesday and Thursday, in the afternoon 2:30. All are cordially invited. MRS. MARTHA TAYLOR, Speaker. 12

DR. V. C. LEWIS WILL LECTURE ON RATIONAL and SCIENTIFIC MIND HEALING, Sunday morning at 11 o'clock, in KRAMER'S HALL, 932 S. Grand ave. All are invited. 12

CHRISTIAN ALLIANCE AT VICTORIA Hall, Sunday nights, 7:30, 125½ S. Spring. Rev. G. X. Eldridge. Bring in the sick for healing. Same hall Wednesdays 2:30 p.m. 12

"SUGAR: A FOOD OR A POISON?" Free lecture by Dr. Axel Emil Gibson next Wednesday evening at his residence, 1400 W. 7TH. 12

SPIRITUALIST MEETINGS IN SEMI-TROPic Auditorium, end of Edendale car line, every Sunday, 2:30 p.m. 12

SOCIETY MEETINGS—

LIFE—
Julian MacRae, Initiate—the Life-giving One—is now dispensing The New Life at his home, 32 St. James Park, Los Angeles, Cal. Those seeking the aid of an adept-master will do well to avail themselves of this opportunity, as preparations are being made to visit London England, to confer with the Scientists there.
OBSESSION.
For the period until July 24 special attention will be given the matter of obsession, the mother-cause of human affliction—with the view of liberating a few souls from entrancement and making possible a more perfect incarnation.
HAPPINESS
is not secured by health, wealth, success or glory, but by freedom obsessing evils and UNION in the eternal God-life.
JULIAN MACRAE, Initiate,
Leading Authority on Obsession,
Home B4869. 32 St. James Park.

OF INTEREST TO EVERYBODY ARE the free lectures by Russell H. Tayman, D. G., Ph.D., the secretary of the Boston College of Vitosophy, at the hall, 215½ West Fourth street, Sunday night, April 12—"Why you are where you are." Monday night, April 13—"Panic opportunities for making money." Tuesday night, April 14—"Why not get the healthhabit?" These are topics of vital importance to all. Come, enjoy them and profit by them. 12

THEOSOPHICAL SOCIETY IN AMERICA—
142 South Broadway, room 117.
Tonight at 8 o'clock.
"Why I Believe in Reincarnation."
Mrs. Charlotte Sheville, Mrs. J. A. Jowett.
Secret Doctrine Class, 4:30 p.m. Sunday.
Fridays, 8 p.m., Talks on Theosophy.
OPEN TO ALL. 12

THE SCIENTIFIC ASTROLOGERS OF America will hold an open meeting in Harriman Hall, 327½ S. Hill st., Friday, April 17th, 1908, at 8 p.m. Prof. Elliott will speak on the planet Saturn. J. D. KEIFER will speak on Astrology in the home; dancing. The public is cordially invited to attend. 12

UNIVERSAL SPIRITUAL BROTHERHOOD holds meetings at 2:30; lecture by Dr. Green, subject, "Eternal Life;" followed by readings, messages. Evening meeting 8 o'clock, subject, "Father Love," followed by readings, messages for everybody present; dancing. All names given, questions answered, come early to get seats. Room 16, 119½ S. SPRING. 12

CIRCLE TONIGHT.
MAMMOTH HALL, NO. 3.
517 S. BROADWAY.
CHARLES.
The most marvelous demonstrations in SPIRIT AND PSYCHIC PHENOMENA ever witnessed; 8:15 o'clock sharp. 12c.

PEOPLE'S SPIRITUAL MEETING AT Burbank Hall, 542 S. Main st.; this morning, 9:30; healing and developing circle; Dr. Green, leader, 10:30; address by our young speaker, Prof. Walter W. Raymond, of Detroit; Mich.; those interested along spiritualistic lines cannot afford to miss this lecture. 12

SCIENCE OF BEING READING-ROOM AND Circulating Library, 704 Citizens' National Bank Bldg., Third and Main; every day except Sunday, 12 to 4; Bible study class 3 p.m. Tuesday; beginners' class in "Builder and Plan." Wednesday, 7:30 p.m.; "How We Labor our Fate." Friday, 2 p.m. 12

THE SOCIETY OF SPIRITUAL PROGRESsion, meets at 327½ S. Hill st. 9:30, children's lyceum; 10:45, healing conference; 2:45, messages, circles; 4:30, young people's league, installation of officers; 7:45, flower seance. MART C. VLASEK, Pastor. 12

LIBERAL CLUB—MAMMOTH HALL, 517 S. Broadway, 8 p.m. Subject, "Liberty vs. Authority." MURPHY. Discussion. Music. Admission free. 12

VEDANTA SCHOOL, 527 E. 33RD ST.; LESsons on Hinduism by Swami Sachchidanandaji, of India, 3 p.m. every Sunday. Studentship free. San Pedro st. car. 12

SOCIETY SPIRITUAL TRUTH MEETING, tonight and Wednesday, as usual, 8 p.m. Burbank Hall. Mrs. Sanford Johnson, Pastor. 12

MARIE NUNAN, SPIRITUAL READER, circle Tuesday nights, 8 o'clock; all welcome, 27 AMERICAN AVE., Long Beach. 12

PERSONAL—
Business.

PERSONAL—
MME. ANNUVE.
THE GENUINE PSYCHIC,
ACCURATE AND RELIABLE.
SPECIAL READINGS, 50c; THIS WEEK;
NOW IS YOUR OPPORTUNITY,
COME AND SEE.
MME. ANNUVE DOES ALL THAT OTHERS CLAIM TO DO, AND MORE.
MANY PEOPLE WHO HAVE BEEN AFFLICTED WITH ILL HEALTH, WITH WORRY OVER DOMESTIC AND FINANCIAL TROUBLES, WITH HABITS TO WHICH THEY HAVE BECOME A SLAVE, HAVE BEEN MADE WELL AND HAPPY THROUGH THE COUNSEL AND REVELATION OF MYSTERIOUS KNOWLEDGE CONCERNING ALL MATTERS OF LIFE THAT THIS PHENOMENAL LADY HAS MANIFESTED TO THEM.
743 S. BROADWAY (bet. 7th and 8th.)
Open Sunday from 10 a.m. to 3 p.m. 12

PERSONAL—MME. LE PIERRO.
BORN PALMIST, LIFE READER.
MAY SAFELY BE CONSULTED ON ALL BUSINESS AFFAIRS. SHE CAN AND WILL DO ALL SHE ADVERTISES, AND GUARANTEES SATISFACTION.
CONSULT A RELIABLE PALMIST.
DO YOU WISH TO BE REUNITED TO YOUR FAMILY? LOCATE LOST OR STOLEN ARTICLES?
STRICTLY RELIABLE, CONFIDENTIAL.
MME. LE PIERRO,
409 W. SEVENTH, COR. HILL. 12

PERSONAL—
SUNDAY REAL ESTATE LINERS.
Classified real estate advertisements for insertion in THE SUNDAY TIMES must be in the office not later than 10:30 o'clock Saturday nights. Other "want" advertisements for Sunday insertion will be taken over the counter until 11:30 p.m.
The great volume of liners printed in The Sunday Times, numbering regularly over 5000 separate announcements, makes this regulation absolutely necessary in order to get the big Sunday issue out on time.

PERSONAL—HERE IS YOUR CHANCE TO earn some money! If you know of any one among your friends who is thinking of purchasing some property, either for the purpose of making an investment or building a home, send me their address and if I can make a sale with them, you will receive an adequate remuneration. C. H. SCHUTZ, 209 Mercantile Place. 12

PERSONAL—
Business.

PERSONAL—

MADAME KARMA,
MADAME KARMA,
MADAME KARMA,
GREATEST SEERESS OF THE MODERN AGE,
YOUR LIFE AN
OPEN BOOK TO HER.
RECEPTION ROOMS, 19, 18, 17,
HOTEL MILTON,
532½ S. Broadway—532½
Opp. Mercantile Place.
BY PUBLIC REQUEST, SPECIAL READINGS THIS WEEK,
50c—50c—50c—50c.
To receive the 50c reading you must cut this ad. out and bring it with you.
WITHOUT ASKING ONE QUESTION, BEFORE YOU UTTER A WORD.
Karma gives you names, dates, facts and figures.
Tells you of loved ones, living or dead.
YOUR SECRET TROUBLES, the cause and remedy—in fact, tells everything. Locates absent ones, overcomes your rivals and enemies. Gives infallible advice on all affairs of life, including business, law, health, changes, travel, patents and financial troubles.

It may be of vital interest to you to know the outcome of your present distress.
The happiness of your future life may depend upon the right solution and proper advice.
There are no mistakes in the predictions made by the great and wonderful psychic, Karma.
You may wish to know if it advisable to make a change in business, in love, in marriage.
Shall I succeed in my new undertaking?"
"Can I obtain my hopes, my wishes, my ambitions?"
"Shall I ever enjoy the luxuries of wealth?"
"Can I trust my friends?"
"Have I enemies?"
"When shall I marry?"
"How often shall I marry?"
"Shall I ever be divorced?"
"Does another share the love that rightfully belongs to me?"
"If so, who?"
"Am I loved in return?"
"Is there any rival in my love?"
"When shall my love affairs terminate in marriage?"
"When shall my domestic troubles end?"
"How can I make my life and home happy?"
"When shall my absent friends return?"
"Why do I not receive a letter?"
Strangely fascinating are the words that come from the cultivated lips of tis most interest woman, whose journey of life has already taken her through all the renowned psychic schools of Egypt, India and Europe. It seems, indeed, as if her knowledge must come from that mysterious world of which we all would know, yet, longing, cannot know. She looks far away into the dim, mysterious future—the great beyond—across the dark chasm which separates the human body from the flitting soul—and that which is to be is told. The separated are bought together, foes are made friends, lost property is recovered, the mist is brushed away from business ventures, the hand is so guided that failures are averted, the earth's surface is explored, its treasures laid bare to her mysteriously perceptive mind, and while she gives names, dates, facts and figures, her visitor sits dumfounded at the revelations she makes to him. She is surely a woman of the passing time.

KARMA IS NOT A PSYCHIC FROM CHOICE, BUT BECAUSE FATE HAS SO DECREED IT. HER ANCESTORS WERE POWERFUL MEDIUMS AND HAVE FOR AGES HANDED DOWN THEIR WONDERFUL POWER FROM GIFT FROM GENERATION TO GENERATION. SO SHE HAS RECEIVED THE RICH INHERITANCE TOGETHER WITH COMBINED KNOWLEDGE AND PRICELESS EXPERIENCE OF GENERATIONS. NO MATTER WHAT YOUR PRESENT TROUBLE MAY BE OR WHAT YOUR PAST EXPERIENCE HAS BEEN, YOU WILL SAVE TIME AND AVOID DISAPPOINTMENT BY AT ONCE CONSULTING KARMA.
Permanently located.
NO LETTERS ANSWERED. Time occupied with personal callers.
OFFICE HOURS, 10 TO 5, SUNDAY AND DAILY.
ALL BUSINESS HELD SACRED AND CONFIDENTIAL.
SPECIAL READING, 50c THIS WEEK.
IF YOU BRING THIS ADVERTISEMENT WITH YOU.
NO SIGN. WALK IN. SUITE 19.
MAID IN ATTENDANCE.
HOTEL MILTON,
OPPOSITE MERCANTILE PLACE.
BETWEEN FIFTH AND SIXTH STREETS.
532½—S. BROADWAY—532½.
MADAME KARMA.
MADAME KARMA.
MADAME KARMA.
To receive the 50c reading you must cut this ad. out and bring it with you. 12

PERSONAL—

THE MASTER MIND AND WORLD'S WONDER.
Fully appreciating the patronage he is receiving, also the desire to place his line of work above the vulgar fakerism has decided to continue his readings for a short time,
THE NAME STANLEY
A DOUBLE GUARANTEE.

WANTED—Help, Male.

Note—Applicants for positions are advised not to enclose original recommendations in answer to ads. Send duplicates only.

WANTED—
HUMMEL BROS. & CO.,
A strictly first-class agency.
All kinds of help promptly furnished.
Your orders solicited.
116 EAST SECOND STREET.
Between Main and Los Angeles sts.
Largest and best equipped offices on Pacific Coast.

SUNSET MAIN 809.
HOME EXCHANGE 809.

Man and wife, ranch and cook, $45, etc.
Milker and wife, $60, etc., wife board man.
Ranch blacksmith, $20 and board.
Cement finisher, $3.
Tile maker, $1.75 and board.
Laborers, country, $30, etc.
Boy for ranch, $15, etc.
Ranch hands, $20, etc.
Milkers, $35 and $40, etc.

HOTEL DEPARTMENT.

Baker and pastry cook, branch, $75, etc.
Cashier, beach, $60, etc.
2d cook, Arizona, $75, etc.
3d cook, city, $12.50.
Camp flunker, $50, etc.
Dish washer, $4.50, etc., $30, etc.
Starcher and polisher, $15.
Laundry washer, $6.
Extra cook, city hotel, $3 a day.
Night cook, small place, $30, etc.
1st cook, city Rest., $18.

12

WANTED—TO REAL ESTATE AGENTS.

We want several live real estate men who have had experience in selling Los Angeles real estate. If you know of any one who would fill one of the following positions we would consider it a personal favor if you would put us in touch with him:

A man to take charge of our House and Lot Department.

Several salesmen familiar with residence property to sell our Wilshire Boulevard properties.

Salesman familiar with business and semi-business property.

A good man for tract office.

A man to take charge of our Exchange Department.

Have you maps and price lists of our nine Wilshire tracts? If not, we will be glad to furnish them for the asking. Liberal commission to all agents.

THE BRIGGS CO.,
313 West 3rd st. Ex. 501.

WANTED — ENERGETIC SALESMAN FOR exclusive line to dealers on commission; men with selling ability can more than double ordinary income, because we sell to one dealer in a town and you can convince him of its immense value; just the line for a progressive up-to-date man; commission paid by money. Fully demonstrated by salesman now clearing $400 and more per month. BOSTON PIANO MUSIC CO., Dept. 4, Iowa City, Iowa.

WANTED—
We want to employ several good men to work on our ranches in Tulare county. Will sell you a ten or twenty-acre farm and let you pay for same monthly with a part of your wages. The land is the very choicest and advancing in value rapidly. This is the chance of a lifetime for men who actually want homes.
CALIFORNIA IRRIGATED FARMS CO.,
12 525 S. Spring st.

WANTED—PUPILS FOR WESTLAKE AUTOmobile school. We have the finest system of teaching practical and repair different makes of cars. We give you practical experience by an expert mechanic of 12 years' experience; charge $75 for full course, including driving license and position when you are competent; driver. Ev'r further information call 2116 SEVENTH. 12

WANTED—
HANSEN EMPLOYMENT AGENCY,
204 E. 2d st. Phones A4869; Main 232.

Coachman, $25 month; hotel boy, country, $20 month; milker, $30 month; gardener, $20 month; man and wife, ranch, $45; wife, chef cook, beach, $15 week. Other good positions 12

WANTED—JAPANESE
PACIFIC EMPLOYMENT BUREAU.
Largest and most popular agency.
421 W. Fifth st., Los Angeles, Cal.
Store and cleaning department.
Window cleaning department.
Phone—Home F1627, Main 1714.
Reliable labor contractors. Every department assures responsibility. 14

WANTED—A PERSON ABLE TO SELL A first-class portrait coupon on the highest grade of work by a photograph studio, that has a reputation and long standing in this city.

Salary and commission to the right party. Address V, box 137, TIMES OFFICE. 12

WANTED—SALESMAN TO FILL VACANCY, experienced specialty salesman, worth $2500 per year. Staple quick-selling line. Established trade. Responsible manufacturer. Position permanent. Only salesmen of character apply. Address, with record, T, box 38, TIMES OFFICE. 12

WANTED — HIGH-CLASS ADVERTISING solicitor for established weekly magazine. No one but perfectly competent and well-trained solicitors need apply. Either salary, commission or drawing account. Address T, box 124, TIMES OFFICE, giving former connections and experience. 12

WANTED—POSITION OF TRUST IN OLD established house with prospects of advancement for keen, ambitious man of good presence. Ability to meet and talk to men essential; two good references required. Replies treated confidential. Address S, box 137, TIMES OFFICE.

WANTED—AN EXPERIENCED STENOGrapher and book-keeper, combined, must be a young man, clean, cut and capable of taking charge of office; good salary at first; require satisfactory references, also must furnish typewriter, temporarily. Apply at once, Address R, box 135, TIMES OFFICE. 12

WANTED—CHAUFFEUR AND GARDENER. Must be capable of driving 5-passenger car and willing to care for garden and make himself generally useful. Must room and board on the place, or can provide house-keeping rooms if married. Call 2433 S. FLOWER. 12

WANTED — A FINE APPEARING GRAY physician with good hospital experience; must be good case taker; good salary; permanent; no traveling; also a registered young or doctor to learn typewriting. Call at 7d st. MAIN ST. Please send this to such doctor.

WANTED — BRIGHT YOUNG MAN TO hustle new business for strongest fire insurance company in established agency; no experience required; salary to producer. State age, residence and reference. Address WATTS HAMMOND, 729 Merchants' Trust Bldg., city.

WANTED—LAUNDRY CHECKER, $35 PD.; free fare, married baker, $15 and free house; ranch teamsters, $30 and $40; 6d., etc.; checkers on car, $2.75 per day.; Man and wife country; home place, $45 fd. 132 E. 2ND. HANSEN & LARSEN 12

WANTED—ENGINEER WHO IS THOROughly familiar with the operation, care and repair of gasoline engines, must have had thorough experience and show references. CALIFORNIA IRRIGATED FARMS CO., 525 S. Spring st. 12

WANTED—A MAN TO SOLICIT FOR COMmission business; a good salary; he must be a large man, middle age, and well dressed; he must be a man with good influence; no other kind need to apply. No. 425 GERMAIN BLDG., South Spring st. 12

WANTED—
JAPANESE EMPLOYMENT AGENCY,
425 W. Sixth st. Home 4253, Main 3232.
COOKS, WAITERS, PORTERS.
Ranch hands, house and window cleaners.
HOUR, DAY OR CONTRACT. 14

WANTED — A STRONG, SOBER MAN, about 35 or 40 years old, to go to Yuma; work on ranch; must understand irrigation; wages $25 per month, board and room; start Monday. Apply 9 a.m. Monday, M. W. MORGAN, 1206 Washington st. 12

WANTED—RELIABLE YOUNG MAN WITH experience and ability as outside man for new job printing office, doing first-class work; salary and commission; good opening for good man. Address, with reference, Y, box 184, TIMES OFFICE. 12

WANTED—EXPERIENCED BOOK-KEEPER who can read, write and translate into Spanish or English; refining company; Old Mexico; salary $150 gold and expenses per month, with advancement for right man. Apply 528 BYRNE BLDG. 12

WANTED—START A MAIL ORDER BUSIness of your own; don't put up with a cheap trick or novelty; I made $50,000 in 5 years and began small. I will show you how to start right. Send for my free booklet today. HEACOCK, box 582, Lockport, N. Y.

WANTED—EXPERIENCED MAN FOR SOliciting of high character, not books nor strokes; high-grade and high-priced man necessary; quick and substantial returns; highest references required. Address V, box 24, TIMES OFFICE.

WANTED—MAN; MUST BE WILLING TO learn and capable of acting as our local representative; no canvassing or soliciting; good opening assured. Address NATIONAL CO-OPERATIVE REALTY CO., Dept. 2067, Washington, D. C. 12

WANTED — FEW MEN, EXTREMELY light work, four times labor wages. Long hours, good eats. Inside of Soldiers' Home. SHOP. Am located here for reason am not bothered with curiosity men; cost 50c round trip. 12

WANTED — IMMEDIATELY, SEVERAL first-class experienced salesmen for South, East and West; best specialty line on the market; sold, reliable jobbing house. Address 1130 LUMBER EXCHANGE, Minneapolis, Minn. 12

WANTED—SALESMEN TO DEMONSTRATE and sell vapor-burners, an attachment for wood or coal cooking stoves; gas; demonstrating Monday morning. CALIFORNIA VAPOR-BURNER CO., 312 East 2nd st. 12

WANTED—
Real estate salesman. Have you a machine? If so, let me hear from you at once. Address V, box 113, TIMES OFFICE. 12

WANTED—GOOD SCENIC PAINTER FOR fence work. Apply CHUTES PARK, Main st. Washington car. 14

WANTED—HIGH CLASS STOCK SALESman, for new financial proposition, must be well dressed and competent to present proposition to best people. Expenses and liberal commission. Large opportunity for producers. New men making $200 weekly. Address with experience and references, V, box 134, TIMES OFFICE. 12

WANTED—COLLECTOR WITH MOTORCYcle for city territory, must be intimately acquainted with streets, a hustler and not afraid of work. Good salary for proper party. Don't apply unless you have a motorcycle. See H. E. DOWNING, Times Office, Monday, or call Home C8628 Sunday. 12

WANTED—STRONG ACTIVE MAN OF good character who can do rough carpenter work, paint, take care of horses, work in garden, and make himself generally useful. Apply T. box 48, TIMES OFFICE. 12

WANTED — MEN TO SELL FLEET NOVelties at once, from 150 per cent. to 800 per cent. profit. We have the only official naval button; supply is limited; get in at once. W. P. CHASE CO., 420-422 S. Bdwy.

WANTED — FOREMAN, IMMEDIATELY; lay tracks, narrow gauge railway. San Bernardino Mountains; wages $70 and board. Apply BROOKINGS LUMBER AND BOX CO., Highland, California. 12

WANTED—PHOTOGRAPHER FOR FLEET week; must understands doing first-class work on postal cards, we give one only nice work, and must have a man capable of doing such work. McLAUGHLIN, Venice, Cal. 12

WANTED—RELIABLE MAN IN EVERY locality to represent large real estate organization; good pay; instructions free; experience unnecessary. NORTH AMERICAN REALTY CO., Des Moines, Iowa.

WANTED — SIDE-LINE MEN. BRYAN, star of the West, campaign post cards. Immense profits. Quick action. COMMERCIAL COLORTYPE CO., Dept. 34, 123 Lake St., Chicago. 12

WANTED—SALESMAN, PHYSICIAN OR drug man to sell finest malt-tonic in the world, Malt-Marrow. Well advertised; high commission; must be Al man. E. BERNHARD, 306 Keller. 12

WANTED—AN INVENTOR WHO CAN devise a few needed articles and pay part or expense of patenting same; inventor and capitalist brought together. See MERRILL, patent attorney, 502 Mason Bldg., opposite Broadway Department Store. 13

WANTED — BRIGHT, ENERGETIC MAN for collector, $25 to $30; must have wheel and be a hustler; salary to commence, $60; promotion if capable and successful. Address W, box 19, TIMES OFFICE. 12

WANTED — SHOE SALESMAN; MUST BE thoroughly experienced in exclusive retail shoe store; between ages of 23 and 35; position temporary. Call Tuesday morning, 302 S. BROADWAY. 12

WANTED—FIRST CLASS SCORER, ONE who understands single and double scoring, also cutting; permanent position. R. C. PRIDHAM, 113-124 N. Center st., near Santa Fe Depot.

WANTED—MAN FAMILIAR WITH PLUMBing, bricklaying, electricity, plastering and reading plans, to solicit students. Salary if experienced. UNION SCHOOL OF TRADES, 211 South Main st., L. A.

WANTED—EXPERIENCED MAN TO SEcure orders from the city trade for a prosperous printing office. Salary and commission basis. Call 220 PACIFIC ELECTRIC BLDG. 12

WANTED—SHIRT FINISHERS, MARKERS and distributors, and all kinds of experienced laundry help; apply L. A. LAUNDRYMEN'S CLUB, 215 Citizens' Nat. Bank Bldg., 7 to 11 a.m. 12

WANTED—A BOOKKEEPER AND ACcountant for one of the Los Angeles' leading city retail stores, good position to competent and reliable party; references given and required. Address V, box 64, TIMES OFFICE. 13

WANTED—A FIRST-CLASS JEWELER AND watch maker; one who is a good salesman and all-round man; must come well recommended; none other need apply. LOUIS RICHARDS, 326 S. Broadway. 12

WANTED — ANY INTELLIGENT PERSON may earn good income corresponding for newspapers, experience unnecessary; no canvassing; full particulars. PRESS SYNDICATE, Lockport, N. Y.

WANTED — DETECTIVES, GOOD MEN; oldest secret service in United States; no experience needed; pay given; instructions; write today. AMERICAN DETECTIVE ASSOCIATION, Indianapolis, Ind. 12

WANTED—NEAT APPEARING, HONEST sober old gentleman, distribute and tack cards, steady work to man I can trust. Apply Monday before 10 a.m., HEARD, Optician, 212 Broadway. 12

WANTED—FIRST-CLASS WOOD FINISHER, must thoroughly understand both staining and polishing, steady position and good wages guaranteed. Factory work. Address V, box 177, TIMES OFFICE. 12

WANTED — HONEST, HUSTLING MEN; write me profitable employment in your own town; no hot air proposition; work? Yes, and pays well. L. U. GAPEN, 703½ S. Broadway, city.

WANTED—SIX FIRST CLASS SOLICITORS, men not afraid to work; $4 to $10 per day can be made; neat dresser preferred. Apply to a.m., MR. BAIN, room 418, 453 South Broadway.

WANTED—YOUNG LADY OVER 21, GOOD education and refined appearance, to interview our customers; moderate wages to begin; increase according to efficiency developed. Address T, box 46, TIMES OFFICE. 12

WANTED—HAVE MONEY PRODUCING business for you; few energetic ladies wanted. MILLS, 321 I. W. Hellman Bldg., after 8:30.

WANTED—EXPERIENCED TAILOR TO work on ladies' coats; come prepared to work Monday morning. Apply 307 S. BROADWAY, room 26.

WANTED—MAN TO TAKE CHARGE OF our Exchange Department.
ASK THE BRIGGS CO.,
313 West 3rd st. Ex. 501.

WANTED—GOOD TRUSTWORTHY BOY TO work on small poultry ranch; German preferred; for room and board. Box 29, R. D. No. 2, CITY. 12

WANTED — AN ERRAND BOY WITH wheel; must live with parents, and come well recommended. Apply at 217½ S. Spring. CARL ENTENMANN JEWELER CO.

WANTED—MEN AND BOYS EMPLOYED IN city, Pasadena or beaches can make money easy; and have lots of fun first week. Address W, box 68, TIMES OFFICE. 12

WANTED—DETECTIVES, SHREWD, RELIable man for profitable secret service, to act under orders; no experience necessary. Write H. C. WEBSTER, Indianapolis, Ind. 12

WANTED—EDUCATED GENTLEMAN FOR permanent position; part of time, outside city; references required. Address O, box 170, TIMES OFFICE. 14

WANTED—PRICE CLERK FOR BLACKsmith shop; must be up on wagon and work-ers' supplies; recommendations. Address R, box 26, TIMES OFFICE. 12

WANTED—A GOOD PAINTER TO PAINT permanent house in exchange for two clear lots on Long Beach line. Call at 201 EAST AVENUE 40. Telephone East 3530. 12

WANTED—COMPETENT ROOFING PAPER salesman; must be thoroughly posted and well recommended. Address R, box 1, TIMES OFFICE. 12

WANTED — EXPERIENCED HAND IN packing, also experienced eyeleter and shiver. VENICE SHOE MFG. CO., Venice, Cal. 13

WANTED—500 BOYS TO SELL FLEET novelties, flags, canes, pictures, etc. Call MORLEY INVESTMENT CO., 446 S. Main st, Los Angeles, Cal.

WANTED—BRIGHT, ACTIVE YOUNG MAN to fill responsible position with Los Angeles corporation; an investment of $2500 required. Address A. B., P.O. BOX 1182. 12

WANTED—BOY 16 OR 17 YEARS OLD, that wants good home and learn candy making trade. Address P, box 104, TIMES OFFICE. 12

WANTED—A GARDENER; ONE ACCUStomed to nursery work. Address BOX 365, Santa Monica. 12

WANTED—MAN FOR HOUSE AND LOT Department. Ask THE BRIGGS CO., 313 West 3rd st. Ex. 501. 12

WANTED — YOUNG MAN IN DENTAL laboratory; must have some experience, $10 a week to start. 9-1915, Monday. 12

WANTED—FIRST-CLASS EXPERIENCED coat presser. Apply at once. FLETCHER TAILORING CO., 343 S. Broadway. 13

WANTED — 2 FIRST-CLASS FINISHERS for coupe and sedan. Call at 3726 S. FIRST ST. 12

WANTED—YOUNG MEN TO SELL FLEET novelties, wholesale. 905 E. 8TH ST.

WANTED—ONE GOOD SOLICITOR MONday morning, at 1228 E. NINTH. 12

WANTED—FIRST CLASS TAILOR ON coats. 230½ S. SPRING, room 207. 13

WANTED—TAILOR. FIRST CLASS BUSHelman. SUIT SHOP, 225 S. Spring. 12

WANTED — TAILOR'S ASSISTANT. Apply 230 S. SPRING. 12

WANTED—GOOD SHOE SALESMAN. Apply 214 S. BROADWAY. 12

WANTED — DISHWASHER; MUST BE steady. 907½ E. FIFTH ST. 12

WANTED—Male or Female. (Investment Required.)

WANTED—MAN OR WOMAN WITH $1000 to put in safe investment; can secure light position at good salary with interest on money. Call 505 BRADBURY BLDG. 12

WANTED—IF UNEMPLOYED, MAKE YOU a job; buy my nice ice cream wagon at $30; worth $35; and sell ice cream; snap. See it, 250 S. FLOWER (rear.) 12

WANTED—MAN WITH $1000 TO PUT IN going industrial enterprise; can secure position as foreman at good salary and interest on money. 505 BRADBURY BLDG. 12

WANTED—I WILL TEACH A FEW STUdents assaying, ore analysis and the cyanide process. Room 4, 121½ S. BROADWAY. 12

WANTED—CLERK, $50 PER WEEK. MUST invest $2500. Address BOX 112, Station C, city.

WANTED — MAN FOR BAKERY ROUTE; pays $20 week. Teach route. Little money required. Call 304 BYRNE BLDG. 12

WANTED—DISTRIBUTORS EVERYWHERE $5 to $20 weekly, distributing circulars, tacking signs. Steady. RELIABLE ADV. BUREAU, Chicago. 12

WANTED—EXPERIENCED MAN AT KITE flying with advertising kites, holding banner in air, state experience. Address T, box 200, TIMES OFFICE. 12

WANTED—IF IN NEED OF MONEY, SEE us; we want a few men who can represent a necessity among workingpeople. C. MILLS, after 8:30. 321 I. W. Hellman Bldg.

WANTED—TRANSLATOR. GERMAN AND Swedish translators for translations that can be done at home. Address V, box 153, TIMES OFFICE. 12

WANTED—MAN WITH LAUNDRY ROUTE; flat work wanted more than bundles; will furnish horse and wagon to responsible party; good salary or commission. Call up F6723.

WANTED—AT DOMESTIC DEPARTMENT salesman. Head of department, $85 to $100. Country, INDUSTRIAL & COMMERCIAL BUREAU, 626 Bryson Block. 12

WANTED—CROCKERY AND HOUSEHOLD furnishings salesman, $75 and good future. Country, INDUSTRIAL & COMMERCIAL BUREAU, 626 Bryson Block. 12

WANTED—THOROUGHLY UP TO DATE dress goods salesman, recent experience imperative, $100. Country, INDUSTRIAL & COMMERCIAL BUREAU, 626 Bryson Blk. 12

WANTED—YOUNG MAN FOR BUTCHER business, good solicitor; state wages, references, etc. Address V, box 141, TIMES OFFICE. 12

WANTED—4 LUMBER PILERS, WAGES $2 per day, board and room 75 cents per day; 20 miles out. Apply Sunday before 10 a.m. 542 SAN PEDRO ST., city. 12

WANTED—YOUNG MAN WHO UNDERstands different makes of automobiles; must be alive and willing to work. 311 EAST 5TH ST. 12

WANTED—1ST-CLASS PICTURE FRAME joiner, steady work and best wages guaranteed to desirable man. THE McCLELLAN MFG. CO., 133 W. 8th st. 12

WANTED—YOUNG MAN LEARN AUTOMObile work on salary, references. Give phone number. Address V, box 190, TIMES OFFICE. 11

WANTED—LATHERS AND PLASTERERS to figure new apartment house. Apply Monday on job 511 S. BOYLSTON, near Sixth. 12

WANTED — CARPENTERS, RAWHIDE, Nev., $4 per day. Address V, box 148 TIMES OFFICE. 13

WANTED—FIRST-CLASS COAT MAKER and bushelman. BIEHL & The Tailor, 541 S. Hill. 12

WANTED—WE WANT A HIGH CLASS salesman. THE WESTERN ENGINEERING CO., Suite 501-2-3 H. W. Hellman Bldg. *

WANTED—A DRUG CLERK, SALARY $100 per month. Address V, box 142, TIMES OFFICE. 12

WANTED—MAN FOR TRACT OFFICE.
ASK THE BRIGGS CO.,
313 West 3rd st. Ex. 501.

WANTED—FIRST CLASS HARNESS MAKers. Apply 223 NORTH LOS ANGELES ST.

WANTED—PHYSICIAN TO ASSIST LARGE practice, no advertising. Address V, box 92, TIMES OFFICE. 14

WANTED—AN ASSISTANT OPERATOR ON custom vests, also a finisher. C. WEISS, 120 N. Broadway, room 209. 12

WANTED—COAT MAKERS, COME READY to work Monday morning. Phone 1-1-18, Monday, prices from $7 up. 13

WANTED—GORDON PRESS FEEDER. APply ABBOT PRINTING CO., 175 North Spring st. 12

WANTED — PYROGRAPHER; MUST BE swift. Call at 145 W. FIFTH ST., room 22, between 9 and 12 a.m. 12

WANTED—AN UP-TO-DATE SALESMAN for oil well supplies; recommendations. Address BOX 1, TIMES OFFICE. 12

WANTED—A FIRST-CLASS CORNETIST and trap drummer. Address R, box 104, TIMES OFFICE. 12

WANTED—A BOY ASSISTANT PHOTO engraver; salary small. TRESSLAR ST. DIO, 550½ South Broadway. 12

WANTED—A FIRST CLASS CUTTER, steady work. Apply SCOTCH TAILORS, 230 South Spring. 12

WANTED — REGISTERED DENTIST; young man preferred. Address H, box 41, TIMES OFFICE. 12

WANTED—REAL ESTATE SALESMEN.
ASK THE BRIGGS CO.,
313 West 3rd street. Ex. 501.

WANTED—MAN THAT CAN FINISH CEment steps and walk, short job at Colegrove, CALL 446 PARK VIEW TERR. today.

WANTED—BICYCLE REPAIR MAN; MUST be first-class and understands his work. Phone BROADWAY 2101.

WANTED — A FIRST-CLASS BUSHELMAN; steady work. HARRIS & FRANK, 437 S. Spring.

WANTED—MAN FOR JANITOR OF SMALL church, southwest. Address S, box 190, TIMES OFFICE.

WANTED—GORDON PRESS FEEDER. JAMES M MOOTE, 204 Mercantile Place.

WANTED—7 BOYS TO SELL MAGAZINES on circle fleet week. L. A. DISTRIBUTING CO., 537 E. 5th st. 12

WANTED — SOLICITORS, 200 PER CENT. profit on household necessity; guaranteed. 60 L. A. THEATRE BLDG. 12

WANTED—A BUSHELMAN AND TAILOR. Apply GOLDSTEN, 248 S. Broadway. A2215.

WANTED—MAN WITH REFERENCE TO join me in the real estate business on new plan. Address S, box 20, TIMES OFFICE. 12

WANTED—PAINTER TO DO PAINTING and take it in room rent. Call at 2729 SAN MARINO ST., or West 2d st. Ex. 501.

WANTED—GENTLEMAN WHO CAN SELL and collect; must be honest and industrious; steady employment. 314 LISSNER BLDG. 13

WANTED—GOOD JAPANESE BOY TO DO house-work. Apply 2216 JULIET. Take Adams st. car. 12

WANTED—FIRST CLASS COAT MAKERS, will pay first-class price to good man. HABER TAILORING CO., 343 S. Broadway. 12

WANTED 3 BRICKMBASONS, WAGES $5 Call at 4122 Saratoga st. today. J. C. DEAN. 12

WANTED—1000 BOYS TO SELL FLEET SOUvenir book, big money for hustlers. Call at 115 WINSTON ST. 2 p.m. Monday. 12

WANTED—2 PAINTERS AT LA CANADA. Take West & Rider stage line at Pasadena at 9 o'clock. WOODWARD. 12

WANTED—A GOOD RELIABLE BOY TO deliver close-in packages; must have wheel. 447 NORTH HILL.

WANTED—FIRST CLASS COLORED WAITer, none others wanted, at ST. JAMES HOTEL, 817 W. 23d. Phone West 2762. 12

WANTED—FIRST-CLASS AND EXPERIenced coat makers. TERRILL, 740-751 S. Broadway. 14

WANTED—GOOD BLACKSMITH HELPER. Apply CALIFORNIA TRUCK CO. YARDS.

WANTED—TWO MEN TO APPEAR BEfore best people in city; salary $18 per week. Call at 332 S. MAIN. 12

WANTED — A DELIVERY BOY, DRUG store, hours 7 to 6. Call at ANSLEY'S DRUG STORE, 1501 E. Seventh st.

WANTED—BUSHELMAN. MUST UNDERstand his business. Call Monday morning 709 S. SPRING.

WANTED—MALE ECLECTIC STENOGRAphers, register for positions free. ECLECTIC BUSINESS COLLEGE, 1012 S. Main. 13

WANTED—PRESSMAN OR PRESSFEEDER at once. Call ready for work Monday morning. 212 S. LOS ANGELES.

WANTED—A GARDENER; ONE ACCUStomed to nursery work. Address BOX 365, Santa Monica. 12

WANTED—MAN FOR HOUSE AND LOT Department. Ask THE BRIGGS CO., 313 West 3rd st. Ex. 501. 12

WANTED — YOUNG MAN IN DENTAL laboratory; must have some experience, $10 a week to start. 9-1915, Monday. 12

WANTED—FIRST-CLASS EXPERIENCED coat presser. Apply at once. FLETCHER TAILORING CO., 343 S. Broadway. 13

WANTED — 2 FIRST-CLASS FINISHERS for coupe and sedan. Call at 3726 S. FIRST ST. 12

WANTED—YOUNG MEN TO SELL FLEET novelties, wholesale. 905 E. 8TH ST.

WANTED—ONE GOOD SOLICITOR MONday morning, at 1228 E. NINTH. 12

WANTED—FIRST CLASS TAILOR ON coats. 230½ S. SPRING, room 207. 13

WANTED—TAILOR. FIRST CLASS BUSHelman. SUIT SHOP, 225 S. Spring. 12

WANTED — TAILOR'S ASSISTANT. Apply 230 S. SPRING. 12

WANTED—GOOD SHOE SALESMAN. Apply 214 S. BROADWAY. 12

WANTED — DISHWASHER; MUST BE steady. 907½ E. FIFTH ST. 12

WANTED—Male or Female. (Investment Required.)

WANTED—MAN OR WOMAN WITH $1000 to put in safe investment; can secure light position at good salary with interest on money. Call 505 BRADBURY BLDG. 12

WANTED—IF UNEMPLOYED, MAKE YOU a job; buy my nice ice cream wagon at $30; worth $35; and sell ice cream; snap. See it, 250 S. FLOWER (rear.) 12

WANTED—MAN WITH $1000 TO PUT IN going industrial enterprise; can secure position as foreman at good salary and interest on money. 505 BRADBURY BLDG. 12

WANTED—I WILL TEACH A FEW STUdents assaying, ore analysis and the cyanide process. Room 4, 121½ S. BROADWAY. 12

WANTED—CLERK, $50 PER WEEK. MUST invest $2500. Address BOX 112, Station C, city.

WANTED — MAN FOR BAKERY ROUTE; pays $20 week. Teach route. Little money required. Call 304 BYRNE BLDG. 12

WANTED—YOUNG MAN WHO HAS GOOD appearance and some hustling ability can secure a position with us that will mean a new start in life. A secured investment of $300 with our company is necessary as an evidence of good faith. The right applicant may have salary and commission, which will help increase his dividends. Our company is just starting and will pay large returns in a few months. Investment is not returned on contract if arrangement is not perfectly satisfactory. Address S, box 176, TIMES OFFICE. 17

WANTED—STATE AND COUNTY AGENTS for the CASHIER CASH REGISTER, "Made in Los Angeles." Exclusive guaranteed territory absolutely free, small investment of stock of sample required. "Looks like $200, sells for $85." Bright salesmen who know a good specialty when they see it, estimate $500 to $5000 per month. Get action. "Only live fish move up stream." CASHIER CASH REGISTER CO., 1148 South Main. 12

WANTED — LADY WHO CAN WRITE A plain hand to do clerical work in office of corporation where she will be trusted with the cash. Must be settled, honest and trustworthy; must deposit $2500 as security, for which she will be allowed 6 per cent. per annum interest, in addition to salary of $75 per month. Good opportunity for advancement. Address, stating age, experience and references, T, box 74, TIMES OFFICE.

WANTED—YOUNG MAN WHO CAN WRITE a plain hand to do clerical work in office of corporation where he will be trusted with money. Must be strictly sober, honest and trustworthy; must deposit $2500 as security, for which he will be allowed 6 per cent. per annum interest, in addition to salary of $75 per month. Good opportunity for advancement. Address, stating age, experience and references, Y, box 41, TIMES OFFICE. 14

WANTED—A RECENTLY INCORPORATED COMPANY WANTS A GOOD MAN TO TAKE CHARGE OF ITS STORE, LUMBER YARD, EXPRESS OFFICE, POST OFFICE, ETC., MUST INVEST $3000 IN STOCK OF THE COMPANY, HALF PROFITS AND 10 PER CENT GUARANTEED FIRST YEAR. ALPINE SPRINGS HOTEL CO., 302 CITIZENS NAT'L BANK BLDG.

WANTED—MAN TO TAKE AN INTEREST and help manage a business on Broadway that will pay you $100 monthly as your part. Clean, agreeable work. Anybody can do it. Experience not necessary. You must be reliable. This only requires an investment of $200. Call 127 S. BROADWAY, Room 215 Mason Opera House Bldg. 12

WANTED—A MAN OF AFFAIRS AND OF extraordinary business ability who is open for engagement; must be a business builder with experience and unqualified honesty. Have a first-class proposition to offer the right man. From $2500 to $5000 investment required. Address S, box 138, TIMES OFFICE. 12

WANTED—CORPORATION NEEDS SERVice of "clean-cut" business man as secretary-treasurer; must be capable correspondent; tactful; magnetic. Unexceptional proposition for man having qualifications. Preference given applicant who can invest $1500. Investment amply secured. Address V, box 16, TIMES OFFICE. 12

WANTED — A SMALL SUM OF MONEY buys ¼ interest in business that pays $30 a day. Small cash payment, balance terms to suit. Any intelligent person can handle this part, but must be steady and honest, as considerable amount of moneys are handled. Inquire at 425 MASON BLDG., corner Fourth and Broadway.

WANTED—STEADY, RELIABLE MAN, IN fine paying cash business, who can invest $250 with services, to take half interest; this will pay you $125 monthly as your part; clean, agreeable work; any man can do; no experience necessary. Owner will instruct you. For information call 218 S. BROADWAY, Room 237. 12

WANTED — SHREWD YOUNG MAN TO join me in opening up a first-class private detective agency; references required; state as I have 16 years' experience in that line; must have about $200 as your share of expenses. Address, stating age, experience, etc., Address W, box 170, TIMES OFFICE. 12

WANTED—DR. SEYAH WANTS GENT OR lady attendant, waiting room, will make $50 cash per month; also lady attendant, clear $50 week, any city, must invest $100 cash in business. Call Monday, room 2, CHESTER HOTEL, 454 Spring. 12

WANTED—MAN TO TAKE CHARGE OF fine paying cigar stand who can invest $225; will take $150 cash, balance $15 monthly. Experience not required. This position will pay $125 month. See owner, 702 SOUTH SPRING ST., room 209. 12

WANTED—A BRIGHT, CAPABLE YOUNG lady willing to invest $300 for an interest in high class business proposition and take permanent office position with same. Must be capable. Address S, box 98, TIMES OFFICE. 12

WANTED—YOUNG MAN, WILLING TO work; experienced miner preferred; ground floor chance of a lifetime; $100 required. For particulars address W, box 9, TIMES OFFICE. 12

WANTED — A FIRST-CLASS, RELIABLE man with references to manage a legitimate business. Good salary to right party. $200 required. Address W, box 135, TIMES OFFICE. 12

WANTED—LADY OR GENTLEMAN ASSIStant by professor of food, science and curative, physical development; must have some money to start. Address W, box 135, TIMES OFFICE. 12

WANTED — MANUFACTURER WANTS services of an active man, salary $125 a month, investment $2000, dividends ultimately more than salary. Address S, box 29, TIMES OFFICE. 12

WANTED—WILL PAY $75 PER MONTH TO man, well recommended, who will invest $1000; 10 per cent. guaranteed. 235 SECURITY BLDG. 12

WANTED — PARTNER TO INVEST $10,000 and manage the business; you handle the money. Full particulars in interview. Address T, box 89, TIMES OFFICE. 12

WANTED—PRINTER TO TAKE CHARGE of shop; must take part interest; place now doing a good business. Address K, box 116, TIMES OFFICE. 12

WANTED—LAUNDRY DRIVERS AND workers; preference given those who can invest. Apply 312 SEVERANCE BLDG. 12

WANTED—Help, Female.

WANTED—HELPERS ON WAISTS. COME ready to work. 525 S. BROADWAY. 4th floor.

WANTED — EXPERIENCED BINDERY girl. FRED S. LANG CO., 214 S. Hill st.

WANTED—GIRL TO DO HOUSEWORK, GO home nights. Good home, no washing. 447 NORTH HILL.

WANTED — EXPERIENCED MILLINERY saleslady. WONDER MILLINERY, 219 S. Spring. 12

WANTED—TRIMMERS AND MILLINERY experienced. Apply HINZ & LANDT, Inc., 444 S. Broadway. 12

WANTED — A GIRL FOR GENERAL housework, small family; good wages. Call mornings, 1202 S. FLOWER.

WANTED—SECOND GIRL FOR FAMILY where cook is kept; good wages. Call Monday, 412 W. 7TH. 12

WANTED — NURSE FOR CHILD; ONE who has some experience. Call Monday, 412 W. 7TH. 12

WANTED—GIRL FOR GENERAL HOUSEwork; references. Apply to 1367 S. FIGUEROA.

WANTED—GIRL FOR GENERAL HOUSEwork. 2635 MONMOUTH AVE., first street west of Hoover between Adams and 27th. 12

WANTED—GIRL TO ROLL AND TIE IN candle factory; must be a hustler. Phone SOUTH 772. 12

WANTED—FOR GENERAL HOUSE, RELIable girl or woman; good home. Phone West 2805, 1804 ROOSEVELT AVE. 12

WANTED — LADY ECLECTIC STENOGRAphers, register for positions, free. ECLECTIC BUSINESS COLLEGE, 1012 S. Main. 13

WANTED—GIRL TO GO ON ROAD WITH boutique show. Apply Monday morning. Apply CHUTES PARK, 10 o'clock. 12

WANTED—LADY SOLICITORS FOR small steam laundry; resort hotel. 626 GROSSE BLDG. 12

WANTED—EXPERIENCED PANTS OPERator, male or female. 108 N. SPRING, room 3. 13

WANTED—MIDDLE AGED WOMAN FOR housework for Redondo. Apply 317 W. PICO ST. 12

WANTED—AN ASSISTANT OPERATOR ON custom vests, also a finisher, C. WEISS, 120 N. Broadway, room 209. 12

WANTED—RELIABLE PARTY WANTED for care of well-furnished house; rent free. Address V, box 90, TIMES OFFICE. 12

WANTED—HELP IN DRESSMAKING AT 247 S. Broadway. MISS A. L. BOFFEMEYER. 12

WANTED—LADY TO CARE FOR BABY during day, $3 per week. Call 1153 E. 48TH near Central. 12

WANTED—GIRL TO ASSIST IN HOUSEwork and help care for baby. Apply 1124 W. 17TH. 12

WANTED — 1ST-CLASS AND EXPERIenced waist makers. TERRILL, 740-751 S. Broadway. 14

WANTED — EXPERIENCED WAITRESS. Call Sunday ready to work. ALVARADO HOTEL. 12

WANTED—GIRL FOR WINDOW SHADE factory, 945 S. Los Angeles st. STOCKWELL-HALEY CO. 12

WANTED — A YOUNG SCHOOL GIRL TO help care for baby; wages and good home. Apply 437 CALIFORNIA ST., mornings. 12

WANTED—NURSE GIRL TO TEND YEARold child three afternoons week. Apply 106 EAST 36TH PLACE. 12

WANTED — A WOMAN ABOUT 30 FOR housekeeper. Address V, box 179, TIMES OFFICE. 12

WANTED—GIRL FOR GENERAL HOUSEwork. 'PHONE E2330. 12

WANTED—Help, Female.

Note—Applicants for positions are advised not to enclose original recommendations in answer to ads. Send duplicates only.

WANTED—FAMILY COOK, CITY, $35; ANother, similar, $35; family cook, country town, $25; 2 family cooks, city, $30; another, Pasadena, $30; nurse, $30; child's nurse, $30; another, $25; upstairs work and care of children, $25; young nurse girl, $3 week; invalid nurse, $30; mixed work, boarding-house, $20; 2 young girls for mixed work, $15 each; waitress, help hall, Arizona, $25; family laundress and upstairs work, near Santa Barbara, $25; cook, small hotel, Arizona, $35; house girls, Ocean Park, Glendora, Alhambra, New Mexico, Klamath Falls and Altadena, $25 to $35; long list housework, city, $20 to $35; girls to assist, $15. MRS. HAWLEY & MISS FORGRAVE, 254 S. Broadway. A9101, Main 819. 12

WANTED—
HANSEN EMPLOYMENT AGENCY,
204 E. Second st. Phones A4869, Main 233.

Woman cook, restaurant, $

Classified Liners.

WANTED— Situations, Male.

WANTED—POSITION, CORRESPONDENT by mail order and advertising office experience will accept position as manager with new or established house; references for expenses and commissions; long experience answering mail direct on typewriter without dictation; also as stenographer, book-keeper, reader and in general office work. Address H, box 189, TIMES OFFICE. 12

WANTED—LANDSCAPE GARDENER, EXperienced in greenhouse and propagation; lease or rent; unmarried; references; worked for fine decorator, excellent designer for garden work of any style, fancy and ornamental or English and rustic; handicaps; wishes to take care of private grounds, preferring place where improvements are desired. Address MODERNIST, 1206 Sentous st. 12

WANTED—SITUATION, WANTED BY GERman man, understands rigging pile-driver. Wire and rope cable, splicing, making, and repairing all kinds of canvas work, tents, awning, sails, boat cushions, wagon and hay covers; can repair harness, take care of and drive horses. Handy with carpenters and masons tools; good sailor; will go anywhere. Address W, box N, TIMES OFFICE. 12

WANTED—I AM AN INVENTOR; HAVE you machinery on which to remodel a simple, patentable idea you have not time to complete? If so, and willing to pay what is right for same one in advance acceptable idea, give me a chance and I can save you money. Call A. I. CARNINE, 3194½ E. Ninth st., Main 6961. 12

WANTED—A POSITION WITH A FIRST-class real estate firm, salary at first no object, but with a chance where hustling, hustle and close application will be appreciated. Could take financial interest for cash. Factory, Address V, box 132, TIMES OFFICE. 12

WANTED—LAWYER, TEN YEARS' N. Y. experience, desires locate Los Angeles; established New York office; competition; local firm desired; expert pleader and briefer; good stenographer. Address L. A. G., box 78, TIMES OFFICE. 12

WANTED—MECHANICAL ENGINEER AND machinist wants position as superintendent of office building; take entire charge of power plant; have held similar positions in best; best of references given. Address R, box 14, TIMES OFFICE. 12

WANTED—TREES TO PRUNE, BOTH lemon and orange, by French orchardist who has worked in the largest orchards in State; can give the best of references. Address B. CARTHARY, No. 1412 North Main street. 12

WANTED—ACTIVE YOUNG MAN DEsires position to take charge of office or management of business. Good hustler and strictly capable. Nothing but something good wanted. Address T, box 94, TIMES OFFICE. 12

WANTED—ALL ROUND PRINTER, 26, married, steady, reliable, some experience on linotype, wishes steady job, prefer country; daily where can practice on machine; reasonable wages. Address MORGAN, 548 Buena Vista st., city. 12

WANTED—GARDENER, ENGLISH, WITH highest local references, a thoroughly trustworthy, competent and reliable man, desires engagement or would care for place in owner's absence. Address V, box 86, TIMES OFFICE. 12

WANTED—POSITION BY FIRST-CLASS tailored disbursement clerk as general bookkeeper or other position. Reference. Nothing under eighty dollars. Address W, box 181, TIMES OFFICE. 12

WANTED—YOUNG MAN ONE YEAR'S experience hardware business, wants work; small investment if necessary; bookkeeping references. Address R, box 34, TIMES OFFICE. 14

WANTED—POSITION BY TRACTION ENgineer who has had eighteen years' experience; understands repair work on engines and generators thoroughly. Address R, box 163, TIMES OFFICE. 12

WANTED—SITUATION BY MIDDLE-AGED man as gardener; understands the care of horses; can milk one or two cows; good all around man. Address ERNEST BAKEMEIER, Los Angeles, general delivery. 12

WANTED — EXPERIENCED GASOLINE engineer, holding fifteen-ton papers to operate on Catalina; wants launch for fleet work; "will consider something steady." Address W, box 184, TIMES OFFICE. 12

WANTED—MUSICIAN, GOOD AMATEUR clarinet player will give services to band or orchestra procuring me good steady position as house painter or assistant carriage painter. H. G. BOURNE, 324 Wall st. 12

WANTED—SITUATION BY GOOD JAPAnese as chauffeur for auto; have experience and diploma; willing to do any work spare time. Address V, box 60, TIMES OFFICE. 12

WANTED—SITUATION BY SINGLE, MIDdle-aged reliable man; understands painting, carpentering, etc., and handy with all kinds of tools; references. Address T, box 12, TIMES OFFICE. 12

WANTED — A RELIABLE, ACCURATE bookkeeper wants your work, temporary or permanent; will write up, post, open, or close sets. Reasonable terms. Address S, box 112, TIMES OFFICE. 12

WANTED—MACHINIST, YOUNG MAN, DEsires position; 5 years' experience running sand regrinding gasoline engines, hoists and pumps; no objection to distance. F. P., box 65, INGLEWOOD. 12

WANTED—POSITION AS BOOK-KEEPER or office assistant; 4 years' experience in book-keeping; will go out of city. City references. Address S, box 122, TIMES OFFICE. 12

WANTED—ORCHARDIST, EXPERIENCED wants place to look after, or work by month. Can handle any proposition; married; references; last place 2 years. Address Z, box 182, TIMES OFFICE. 12

WANTED—SITUATION, PRIVATE, CITY or country; care horse, cow, grounds; reliable, temperate; no bad habits; good city references; wages moderate. Address S, box 76, TIMES OFFICE. 12

WANTED — LUMBER WANTS POSITION as BOOK-KEEPER, SALESMAN, YARD MAN OR ANYTHING IN LINE; 11 YEARS' EXPERIENCE; GOOD REFERENCES. ADDRESS LUMBER, 356 S. FLOWER ST. 12

WANTED — YOUNG MAN, COMPETENT writer or small farm. Address S, box 49, TIMES OFFICE. 12

WANTED— Situations, Male.

WANTED—POSITION IN DENTAL OFFICE by man who has studied 2 years in dental college; also good as writer. Address RICHARD MANKLE, 1232 W. 25th st. 12

WANTED — EXPERIENCED ALL-ROUND handy man, carpenter, poultry man, machinery, pipe fitting; have tools; will make good. BUCKNAM, 408 Wall st. 12

WANTED—ENGINEER WISHES STEADY position; have city license; can repair most all kinds of steam and gasoline engines. P. O. BOX 1585. 12

WANTED—JAPANESE WANTS POSITION as cook in family, first-class cook; long experience; reference. K. ODA, 223 Jackson st., city. 12

WANTED — EMPLOYMENT BY EXPERIenced young man as coachman and gardener, etc.; country place preferred. Address T, box 157, TIMES OFFICE. 12

WANTED—BY YOUNG MAN WORK AS janitor; understands care of boilers and motors; first class references. Address V, box 182, TIMES OFFICE. 12

WANTED—POSITION AS HOUSE MAN OR janitor; 15 years' experience; best of references. Address R, box 106, TIMES OFFICE. 12

WANTED — YOUNG JAPANESE WISHES position as gardener; have experience and good reference. Address 07 W. EIGHTH st. 13

WANTED—POSITION BY WELL-EDUCAted young man; good references; familiar with shorthand work. Address R, box 12, TIMES OFFICE. 12

WANTED—ENVELOPES TO ADDRESS; also copying; by young man of good penmanship; country preferred. Address 12, box 172, TIMES OFFICE. 12

WANTED—ELDERLY MAN WOULD LIKE light job for light wages; don't drink nor use tobacco; more for home than wages. Address 547 SAN JULIAN. 17

WANTED—POSITION, BOOK-KEEPER AND stenographer; small salary to start; any line of business; several years' experience. Address R, box 128, TIMES OFFICE. 12

WANTED — EXPERIENCED LOCOMOTIVE fireman and stationary, wishes job as same or ground man; references. GREEN, 2416 E. 8TH ST. Phone Main 2071. 12

WANTED—BY EXPERIENCED BEE MAN, position in apiary; can give L. A. county reference. Address T, box 130, TIMES OFFICE. 12

WANTED—YOUNG MAN, EDUCATED AND not afraid of work, desires position; salary no object; give me an interview. Address T, box 189, TIMES OFFICE. 12

WANTED—POSITION BY EXPERIENCED coachman and gardener on private place; best of references. Address T, box 87, TIMES OFFICE. 12

WANTED — BY FIRST-CLASS GERMAN landscape gardener, more places to take care of; set my figures for an interview. Address T, box 189, TIMES OFFICE. 12

WANTED—POSITION, FOREMAN ON CATtle or grain ranch, 26 years' experience; good horseworker. Address T, box 15, TIMES OFFICE. 12

WANTED—BRIGHT JAPANESE BOY ATtending business college wants job in the morning and evening. Address V, box 87, TIMES OFFICE. 12

WANTED—YOUNG MAN, GOOD MECHANic, wants some kind of position. F. M., 2119 E. 57TH ST. Phone Main 2071. 17

WANTED—BY PAPER HANGER, WORK $1.75 a day; satisfaction guaranteed. Address R, box 191, TIMES OFFICE. 12

WANTED—ENGAGEMENT, TENOR SINGer, illustrated songs. BOOTH, 926 Wall st. 12

WANTED—MAN, AGE 35, WANTS WORK in the city, night or day. Address R, box 122, TIMES OFFICE. 12

WANTED—SITUATION BY BAKER, FIRST-class all-round man. Call or address F. A. MILLER, 214 Fifth st., Somerset House. 12

WANTED—HONEST JAPANESE WANTS situation; any work; speaks good English. Phone Main 9214, 229½ N. SAN PEDRO. 12

WANTED—YOUNG MAN WISHES SITUATION go any where; work for board and meals, or small wages. Address T, box 187, TIMES OFFICE. 12

WANTED—SITUATION, HOME PLACE, BY reliable middle-aged man, with reference. H. TURK, 911 E. 14th st. 12

WANTED—POSITION BY AN EXPERT RE-liable man to run or out of city. Address R, box 189, TIMES OFFICE. 12

WANTED — SITUATION AS TRANSIT MAN, leveler, rodman or chainman. Address P, box 28, TIMES OFFICE. 12

WANTED—BY EXPERIENCED MIDDLE-aged man, situation in drug store. Address W, box 27, TIMES OFFICE. 12

WANTED—POSITION AS COLLECTOR; can handle auto and motorcycle. Address S, box 56, TIMES OFFICE. 12

WANTED — POSITION BY AN ALL around machinist; short time from East. Address W., 1259 WEST 42ND ST. 12

WANTED—SITUATION BY A HANDY man, gardener, in home place. Address T, box 4, TIMES OFFICE. 12

WANTED—JAPANESE STUDENT WANTS situation as schoolboy. Address H. SASA, 114 West 9th st. 12

WANTED—YOUNG MAN STENOGRAPHER wants position; salary no object. Address V, box 143, TIMES OFFICE. 12

WANTED — A KOREAN YOUNG BOY wishes to get a place as school boy. Phone Main 5478, 2 OLIVE COURT. 12

WANTED—BY YOUNG MAN GENERAL farm work. Address 214 MERCANTILE PLACE, Los Angeles. 12

WANTED—TO WORK GARDEN BY THE day or month by experienced Japanese boy. 2018 VERMONT AVE. B2227. 12

WANTED — POSITION ON RANCH BY married man, not afraid of work. Call or address 1959 SANTEE st. 12

WANTED — WE DIG CESSPOOLS AND vaults by contract. Call us up. 'Phone Home 41263, or address 2627 EAGLE ST. 12

WANTED—NICE JAPANESE WANTS SITuation as housework; speaks English. MATA, Broadway 3823; E2916. 13

WANTED—JAPANESE BOYS WANT POSItion as kitchen helper or house work. 503 EAST 3RD ST. Phone A8676; Main 9628. 14

WANTED—POSITION AS DRIVER OR handy man. ARTHUR SAUER, 1346 E. 58th. 12

WANTED — POSITION BY FIRST-CLASS meat cutter. Address T, box 115, TIMES OFFICE. 12

WANTED — PLASTERER, BRICKLAYER, wants work by day or repairing. Address R box 31, TIMES OFFICE. 12

WANTED—JAPANESE WANTS A POSITION of afternoon or evening work in family. FRANK, Home B1656. 14

WANTED—POSITION, BOOKKEEPER AND office man, local references. Address S, box 194, TIMES OFFICE. 12

WANTED—WATCHMAKER, WANTS POSItion or trade work. Call or address 227 N. FIGUEROA. 12

WANTED—WILL SOME F. & A. M. GIVE an elderly brother some light work? West 4560. Address S, box 112, TIMES OFFICE. 12

WANTED—POSITION AS COLLECTOR; CAN furnish motorcycle. Address S, box 58, TIMES OFFICE. 12

WANTED—SITUATION AS CHAUFFEUR; reference. Address J. L. C., 932 HEMLOCK ST. 12

WANTED—EXPERIENCED HOUSE PAINTer wants work, city or country. LUSTIG, 228 Hewitt st. Home phone A4462. 12

WANTED — CARPENTER WANTS WORK of any kind, $2.50 per day. Address V, box 10, TIMES OFFICE. 12

WANTED—POSITION BY LICENSED STAtionary fireman. Address A. WINTERS, 356 N. Hope st. 12

WANTED—CARPENTER WANTS WORK by day or contract. HOME PHONE 4152. 12

WANTED—SITUATION ON HOME PLACE by elderly man. Best of references. Address R, box 158, TIMES OFFICE. 12

WANTED—JANITOR JOB BY A CHRIStian young man; has references. Address Room 3, 322 E. SECOND ST. 14

WANTED—YOUNG MAN, AT SODA DISpenser and ice-cream maker, wants position. MULLER, 601 E. Fourth st. 12

WANTED—YOUNG MAN, GERMAN, WISHES position as gardener, helper; with experience. Address S, box 45, TIMES OFFICE. 12

WANTED — SITUATION; GOOD ALL-around man; resort or country hotel. Address S, box 92, TIMES OFFICE. 12

WANTED—SITUATION BY ALL ROUND baker on bread, cakes and pastry. Address 7164½ E. 12TH ST. 12

WANTED— Situations, Female.

WANTED — GIRL, 17, WANTS A GOOD place to help with housework. 146 S. AVE. 20. Take Downey ave. car. 12

WANTED—BRIGHT, CAPABLE BUSINESS woman wants position of trust at beach fleet week. Address R, box 118, TIMES OFFICE. 12

WANTED—YOUNG GIRL WISHES TO ASsist with housework in private family, references, price reasonable. PHONE B2424. 12

WANTED—PLACE IN PRIVATE FAMILY doing housework, or as plain cook. Phone MAIN 7747. 12

WANTED — COLORED WOMAN WANTS morning work, no Sunday work. Call up Monday SOUTH 6235. 12

WANTED—A WOMAN WOULD LIKE DAY'S work, washing or cleaning. BROADWAY 4065. 12

WANTED — SITUATION BY COLORED woman, day's work, $1.75. Phone MAIN 7139. 12

WANTED — WOMAN WANTS PLACE TO assist; sleep home. Call Monday. M., 418 RUTH AVE. 12

WANTED—STYLISH DRESSMAKING, OUT by day, $1.50; rapid, artistic, references. MISS KERVE, 1906 Estrella ave. 12

WANTED—WILL TAKE WASHING AT $1 A dozen or by the bundle, or will go out by the day. South 884. 761 E. 25TH ST. 12

WANTED—POSITION AS COOK IN OIL camp or small farm. Address S, box 49, TIMES OFFICE. 12

WANTED— Situations, Female.

WANTED— IVE SUPPLY OFFICE HELP. WE WANT YOUR TYPEWRITING AND NOTARY WORK. EXPERT CONFIDENTIAL PUBLIC STENOGRAPHER AND NOTARY PUBLIC. MIDDLETON'S EXCHANGE, 414 UNION TRUST BLDG. F5915, MAIN 4158. 12
WE SUPPLY OFFICE HELP. 13

WANTED—POSITION AS LADY'S MAID, companion or governess by young lady educated in Europe, who speaks French, German and English fluently. Address box 88, station C, city, or phone Main 290. 12

WANTED — A HEALTHY YOUNG WOMAN, pleasing appearance, wants something to do, either in or out of town; good penwoman, office worker, cashier, typewriter, manicurist, housekeeper, or would take a line on the road. Reference. Address S, box 93, TIMES OFFICE. 12

WANTED—BY A REFINED, WELL-EDUcated young woman, position as companion to a lady or married couple; can play the piano; good reader; experienced; best of references furnished. Address BOX K, Whittier, Cal. 12

WANTED—POSITION BY YOUNG LADY stenographer, who has had four years' experience, some book-keeping or will take position in lawyer's office, to learn work; small salary if cause for advancement. L., 2824 MICHIGAN AVE., city. 12

WANTED—NURSE GOING EAST, WANTS place to care for children on the way; or as traveling companion with invalid or aged people, for expenses; is cheerful and reliable; unquestioned references. Address R, box 142, TIMES OFFICE. 12

WANTED—POSITION BY THOROUGHLY experienced insurance girl; am also an experienced book-keeper and stenographer. Address R, box 174, TIMES OFFICE. Home 'Phone 62671. 13

WANTED — BY LADIES' PRACTICAL nurse and housekeeper, engagement; convalescent and other cases; $10 per week up; very competent, reliable. 'PHONE WEST 2461 Monday. 12

WANTED — YOUNG LADY, RETURNING East, wants care of children, or place as companion for expenses for trip. Reliable, competent, best references. Address R, box 46, TIMES OFFICE. 12

WANTED—YOUNG LADY STENOGRAPHER would accept position in hotel in Yellowstone Park for the summer in any capacity, except cooking. Address, giving full particulars, R, box 85, TIMES OFFICE. 12

WANTED—A SITUATION BY A MIDDLE-aged woman to do general housework in a small family; good cook and laundress; city or country; have worked six years in the last family. Call 560 E. THIRD ST. 12

WANTED—SITUATION BY EXPERIENCED restaurant cashier; best of references; quick and accurate; seven years with largest restaurant firm in the East. Address R, box 194, TIMES OFFICE. 12

WANTED—POSITION BY STENOGRAPHER of excellent education; have had three months' experience in stenographic work; as assistant book-keeper; salary reasonable. 'PHONE F4294. 14

WANTED — COMPANIONABLE POLYtechnic High School girl wants place with Christian family to assist with light work for room and board. Address W, box 127, TIMES OFFICE. 13

WANTED—A MIDDLE-AGED LADY WISHes a situation in small family; can do anything about house except washing; can give good references. 844 E. FIFTH ST. Room 46. 12

WANTED—PLACE AS HOUSEKEEPER IN small family, by neat reliable and refined lady, aged 21, alone; can play piano; good player. Address T, box 153, TIMES OFFICE. 12

WANTED—STENOGRAPHER FURNISHED on short notice with; charges to party. SMITH PREMIER TYPEWRITER CO., 103 N. Broadway. Main 1208, Home 4214. 12

WANTED—BY EXPERIENCED PUBLIC stenographer, 15 or 20 more letters daily or legal work. Com. dict. taken over phone. Work and price guaranteed satisfactory. 741 AGUE. 12

WANTED—POSITION AS NURSERY GOVerness, English, fluent French, experienced, good references. MISS COULBECK, 1301 E. Hope st., Los Angeles. Phone Home B3812. 12

WANTED — POSITION, IN GENERAL housework where will be treated as one of family or; would do chamber work in nice place; will give best reference. SOUTH 6412. 12

WANTED — BY FRENCH GIRL WITH first-class references, in a private family, upstairs work and serving or lady's maid, city or Pasadena. Address MISS H. A., 915 W. 23RD ST. 12

WANTED—RELIABLE WOMAN WISHES A position as housekeeper, where there are children; have daughter of 12 years. Call or address 1043 E. 56TH ST. Phone South 1946. 12

WANTED—PRIVATE SECRETARY, COMpanion or housekeeper desires position in city, country or in motoring cars; lady or gentleman. Address W, box 161, TIMES OFFICE. 12

WANTED — AN EXPERIENCED LADY book-keeper and stenographer desires a position; is accurate, quick, reliable and a good worker. Address R, box 150, TIMES OFFICE. 12

WANTED—REFINED, MIDDLE-AGED WOman nurse will care for an invalid or will accept position as housekeeper; give phone. Address for a week, R, box 75, TIMES OFFICE. 12

WANTED—LACE CURTAIN LAUNDRY; 6 pair or more, 25c pair; over 12 pair, 15c pair; ruffles ironed, 2c extra; curtains repaired, 5c extra; shirtwaists taken, 4 or more, 25c each. PHONE F2246. 12

WANTED—POSITION BY REFINED WOMan, experienced nursing, caring for invalid or housekeeping; best personal references; terms reasonable. BROADWAY 2229, F7953. Monday. 12

WANTED—SITUATION AS LADY'S MAID by refined, experienced English-speaking Japanese girl; best of references given and required. 1422 GRAMERCY PLACE. West 4718. 12

WANTED—SITUATIONS BY MOTHER AND daughter as housekeepers or will work together, country or beach preferred. Address 927 E. 52D ST., Los Angeles, or phone Sunset B1065. 12

WANTED—SITUATION; REFINED WIDOW with daughter, would like nice home to care for during the summer; would board owner. Address T, box 162, TIMES OFFICE. 12

WANTED—A POSITION AS COMPANION; would help with light housework or housekeeper for an elderly gentleman; good home preferred to high wages. MRS. A. HARNED, 853 S. Olive st., Los Angeles. 12

WANTED—CAPABLE EASTERN WOMAN, excellent housekeeper and cook, good seamstress and pianist wishes position in rooming-house or small family. Address S, box 146, TIMES OFFICE. 12

WANTED — EXPERIENCED DRESSMAKER wants few more engagements in families, tailor suits, evening gowns, plain dresses, $2 and car fare, city references. Address 610 LEE ST. Phone South 4020. 12

WANTED—YOUNG LADY EMPLOYED IN WANTED—RELIABLE JAPANESE GIRL wants situation to do light housework in good family. Address P, box 75, TIMES OFFICE. 12

WANTED — SEAMSTRESS, "STYLISH" dressmaker, children and school girls' specialty, $1.50 day. Address R, box 192, TIMES OFFICE. 12

WANTED—YOUNG LADY WOULD LIKE position as companion or will do housework as one of family. Call Monday 1472 E. 29D. Phone 21413. 12

WANTED—COPYING TO DO AT HOME, good plain hand, or by typewriting, terms reasonable, will call for and deliver. Address V, box 51, TIMES OFFICE. 12

WANTED—YOUNG LADY FROM EAST wants position as stenographer; three years' experience; references. TELEPHONE E2516. 12

WANTED — REFINED YOUNG LADY would like care of first-class rooming-house; has experience and good references. MRS. KNIGHT, 205 S. Workman st. 12

WANTED—DAY WORK, LAUNDRY OR house cleaning; in Westlake or Hollywood; references. Address MRS. F., 606 Madison ave., Station P. 12

WANTED—POSITION; COMPETENT PRACtical nurse, 2024 EAGLE ST. Phone D1447. 12

WANTED—NEAT, RELIABLE COLORED girl for general housework. Address T, box 130, TIMES OFFICE. 12

WANTED—PLACE IN REFINED HOME to assist for room and board, near Westlake. TEL. 52647. 12

WANTED—LAUNDRESS WANTS WASHing and ironing, $1.75 and fare. PHONE F2046. 12

WANTED—BY A MIDDLE-AGED WOMAN, day or chamber work. Main 3538, or address WEITH, 606 Kensington Road. 12

WANTED — GIRL WANTS POSITION IN family, first-class cook. Call or address 923 E. PICO ST. Phone Broadway 3025. 12

WANTED—BY COMPETENT COOK AND second maid, A1 references. A6639, MAIN 1095. 12

WANTED—WASHING, IRONING, HOUSEcleaning, day work, by competent woman. A6639, MAIN 1095. 12

WANTED—BY SCANDINAVIAN AND GERman housegirls, A6639, MAIN 1095. Chamber of Commerce Bldg. 12

WANTED—COMPETENT STENOGRAPHER wishes position, satisfacton guaranteed. HOTEL TWAIN, room 20. F5392. 14

WANTED — POSITION BY RELIABLE woman as child's nurse or infant; city reference. HOME PHONE E2295. 12

WANTED—PIANIST DESIRES POSITION TO play; will go out of city. MISS BOHLINGER, 244 Santa Barbara st. Phone 10686. 12

WANTED — COMPETENT DRESSMAKER wishes serving by the day. MAIN 2546. 13

WANTED — SITUATION BY COMPETENT cook; no laundry. 402 STEVENSON ST. 13

WANTED—WOMAN WISHES WASHING, ironing, sweeping, $1.50 and car fare. Address V, box 3, TIMES OFFICE. 12

WANTED—CURTAINS AND FINE LAUNdry to take home. Phone B2741. 1431 HARVARD BLVD. 12

WANTED—SITUATION BY EXPERIENCED book-keeper and stenographer; reasonable wages. HOME 41462. 12

WANTED—DRESSMAKING IN FAMILIES, cutting, fitting specialties. 824 WALL, Broadway 2357. 12

WANTED—POSITION BY THOROUGHLY experienced stenographer and office assistant. 'PHONE BROADWAY 3691. 12

WANTED—BY COMPETENT YOUNG WOMan, position as stenographer, book-keeper or general office work. PHONE W. 5561. 14

WANTED — DAY WORK, WASHING OR cleaning. Phone HOME F1809. Main 3657. 12

WANTED—POSITION AS COMPANION OR nurse girl to 1 child. Phone BROADWAY 2598. 12

WANTED—POSITION AS COMPANION TO nurse girl to 1 child. Phone BROADWAY 2598. 12

WANTED — SITUATION BY GRADUATE nurse, confinements or invalid. MAIN 5916. 12

WANTED—CHAMBER WORK BY STRONG woman. 'PHONE HOME F1809, MAIN 3657. 12

WANTED—POSITION BY GOOD GERMAN cook, city or country; wages $30. Address V, box 59, TIMES OFFICE. 14

WANTED—LADY WANTS LIGHT WASHing and house cleaning, $1.00 per day. BROADWAY 1536. 12

WANTED — BY COMPETENT WOMAN, A few more engagements by the day. Ring up after 6 o'clock evenings. B5229. 12

WANTED—POSITION BY INEXPERIENCED stenographer, moderate salary. Call BROADWAY 1264. 17

WANTED—LAUNDRY TO DO AT HOME, first class. BROADWAY 1817. 12

WANTED—PARCEL OR FAMILY WASHing, 567 E. 6TH ST. Broadway 1232. 12

WANTED—SEWING BY THE DAY, 715 W. 8th st., room 29. Home phone 4822. 12

WANTED—POSITION BY KIND NURSE. 1363 W. 20TH ST. Phone West 5518. 14

WANTED — WOMAN WANTS WORK BY the day; PHONE TEMPLE 667. 12

WANTED—WASHING TO TAKE HOME. PHONE BOYLE 200. 13

WANTED—DAY'S WORK BY COMPETENT woman. Phone MAIN 6182. 12

WANTED—COLORED WOMAN WANTS day's work. BOYLE 1342. 12

WANTED—COLORED WOMAN WANTS day's work. Phone BOYDE 2869. 12

WANTED—LACE CURTAINS LAUNDRIED, 25c pair. MRS. RUGBY. South 2462. 14

WANTED—POSITION AS HOUSEKEEPER by woman with child. Call EAST 644. 12

WANTED— Situations, Male and Female.

WANTED — REFINED EASTERN COUPLE and neat in appearance, white, wishes place in private family, woman first-class cook and housekeeper, man as gardener, lawn or coachman; etc.; Al couple. Best city references. Address V, box 29, TIMES OFFICE. 12

WANTED — JAPANESE COUPLE WANT situation, man has experience as garden boy, coachman and automobile driver; wife as cook, housework and wait on table; experience many years; good references. FUJITA, 1274 E. First st., Main 8631. 12

WANTED—MAN AND WIFE, POSITION IN family hotel or apartment-house; wife first-class cook, man good steward and manager; years of hotel experience and thoroughly competent to fill first-class position. Address V, box 36, TIMES OFFICE. 12

WANTED—MARRIED RANCHER WANTS charge of ranch; sober, capable, experienced in orchard, grain, alfalfa. Can run gasoline engine; wife cook for few men; no children. Can give references. Address T, box 171, TIMES OFFICE. 12

WANTED — GOOD JAPANESE COUPLE wishes situation; man to take garden; understand anything on the farm; wife as good cook and wait on table; both speak English. 501 E. THIRD ST. A8275, Main 8623. 14

WANTED—DILIGENT JAPANESE COUPLE wants position in high class family as cook and second girl in city or country; have reference. HENRY, 536 N. Alameda, Los Angeles. Phone Main 8425. 12

WANTED—RING UP FOR COLORED COOK, waiters, porters, chambermaids, chauffeurs, general housework. J. W. COLEMAN'S EMPLOYMENT OFFICE, 211 E. Second street. Broadway 2108, A2879. 12

WANTED—POSITION BY MAN AND WIFE on gentleman's place; wife for general housework; man to care for lawns, gardens, auto, etc. Address R, box 190, TIMES OFFICE. 12

WANTED—CALL UP SPRING ST. OFFICE when in need of help, in any line; all orders promptly filled. Both 'PHONES A8913, MAIN 4624. 12

WANTED — COMPETENT COUPLE WISH work as housecleaning by hour or day; first-class work in every respect, prices with the times; best city references. Call EAST 1488. 12

WANTED—POSITION BY MAN AND WIFE in private place; man care of place, wife first-class cook. References. Address S, box 141, TIMES OFFICE. 13

WANTED — POSITION AS COOK AND helper by white married couple; hotel or institution, city or country. Address R, box 77, TIMES OFFICE. 12

WANTED—JAPANESE COUPLE WANT POsition, man good artistic cook and decorator, wife waitress and housework. Address MURAKAMI, 329 Boyd st. 13

WANTED—BY MAN AND WIFE, NO CHILdren, to care for home of party going away. Can give best of references. Address V, box 11, TIMES OFFICE. 12

WANTED—PLACE ON RANCH BY MAN, wife and 3-year-old child; orchard work preferred; wife good cook. Address P, box 149, TIMES OFFICE. 12

WANTED — MAN AND WIFE LIKE TO work on ranch; man to milk and woman to do housework. 12 W. GRID PLACE. 12

WANTED—JAPANESE COOK AND WIFE, house maid, want situation. 128 N. San Pedro st. T. YAMA. 16

WANTED— Agents and Solicitors.

WANTED— BIG MONEY for LIVE REAL ESTATE MEN.

I will pay liberal commissions to salesmen on all lots sold in Tract 9 or 16, in the industrial section inside city limits. If you have customers who want to buy a home, house and lot, on small payments I have the most liberal proposition ever made. See property Tract No. 9, Hooper and Vernon, take Hooper car. Tract No. 16 Slauson Junction, take Watts local car, 5c fare either place.

Or call at main office.

ACT QUICK.

J. FRANK BOWEN, 440 Douglas Building. 12

WANTED — SALESMAN TO TRAVEL Southern California, Arizona and New Mexico, with headquarters in Los Angeles; line consists of established eastern makes of shoes furnishing goods. Applicant must furnish best of references and be prepared to pay his own expenses. Remuneration solely on commission basis. Would have no objection to man already handling a commission line. Good opportunity for the right man. Applications will not be considered from "has-beens" or "wish-to-bes"; only from "I-ams;" office will be furnished by advertiser. Address V, box 6, TIMES OFFICE. 12

WANTED—FROM $500 TO $1000 PER MONTH to progressive salesmen of good address in each county, to place stock for a sound, solid and successful corporation, controlling a wonderful achievement which will revolutionize present methods of railroading. In writing for particulars inclose references to THE S. H. POTTER COMPANY, 512-13-20-21-22-24 Chamber of Commerce, Pasadena, Cal. 12

WANTED—5000 MEN AND WOMEN ARE making from $5 to $50 a day FITTING GLASSES. You can do as well. An enormous demand and a simple home study that pays better than anything else. Write at once for our FREE book which tells all about fitting glasses and how to start in business. A postal card will bring it. JACKSONIAN OPTICAL COLLEGE, College Place, Jackson, Mich. 12

WANTED — AGENTS, SEND FOR FREE copy of "The Thomas Agent," the greatest agents' paper ever published. Filled with money-making plans, "no license tax" decision of Supreme Court. Printers to agents. Every agent in the U. S. should have a copy at once. Address today, THOMAS AGENT, Dept. D, 896, Dayton, O. 12

WANTED—AN INDUSTRIAL MANUFACturing Co. want men of ability to take subscriptions to its capital stock, first in Imperial Valley, afterward elsewhere. Commission or salary or both. Several months work. Must be able to make good or do not bother. Write for interview. 937 EAST 43RD ST., Los Angeles. 12

WANTED—HIGH-CLASS MEN AND WOMen representatives everywhere to meet the best people with an article having no competition and in a class by itself. Exceptional merit. Exceptional sales. Sample and particulars, 50c. Local agents. Apply Sunday 9 to 12. LOS ANGELES NOVELTY CO., 741 S. Spring st. 12

WANTED — AGENTS, DON'T HESITATE, write at once; we will positively show you how to make $20 every day in the year; new invention, everybody wants one, just those then out and collect your money; free sample. RAPID AUTOMATIC CO., 304 Chestnut, O. 12

WANTED — OPPORTUNITY KNOCKS, knocks, knocks today louder than ever. Reach out and take what she offers. Secure an agency for the "Auto Gas Gauge Repair Kit" and insure yourself the very largest profits. Write today. THE MARTIN SALES AGENCY, Dept. M, box 894, Minneapolis, Minn. 12

WANTED—$500 DEATH, $5 SICK, AND $10 accident benefit per week. Also registration card, key ring, medical and legal assistance. All for $1 a year. Largest company in existence. Legitimate and big money for agents. Representatives also wanted in interior and beach towns. Apply to S. TERRY, manager, 110 W. 14th st., between 3 a.m. and 5 p.m. 15

WANTED — FIRST-CLASS EXPERIENCED stock and bond salesman whose clientele will accept a safe investment when shown that the production warrants the anticipated great profits; large compensation. Call ROOM 256 Citizens' National Bank Bldgs., from 10 to 12. 12

WANTED—3 VERY CAPABLE MEN, WHO have had experience either in selling real estate, stocks, bonds or insurance, to associate themselves with a high-class investment company. An unusual opportunity for just the right kind of men. Call 1 to 2 p.m. Suite 504-506 I. W. HELLMAN BLDG. 12

WANTED—A HIGH-CLASS MEN OF ABILity (Encyclopedia, History, Stoddard or insurance) to qualify as managers for high-grade work, new on coast and a money maker for strong men; salary or commission. Address R, box 189, TIMES OFFICE. 14

WANTED—AGENTS, FOR OFFICIAL NAval programme and souvenir of fleet; nothing like it; men for San Pedro, Santa Monica, Long Beach and Redondo; big money. Call Sunday and Monday. AMOS NEWS CO., S. Olive, 9 to 11 a.m. 12

WANTED—AGENTS TO SELL WHITCOMB'S "Fireside" unlined shoe for women, $50 to $75 a week income. All orders filled same day received; no tacks, no seams, no linings; exclusive territory. EASTERN SHOE CO., Beverly, Mass. 12

WANTED — WIDE-AWAKE ENERGETIC young men to take hold of a first-class A-1 proposition. Permanent, lucrative position to right party. Call only if you mean business, Monday a.m. MANAGER, 1220 San Pedro st. 12

WANTED—BEST MONEY MAKER ON THE market; for agents; no cheap, catch-penny proposition, but one that gets results. $5 to $20 per day easily made; no competition and no experience required. Inquire ROOM 232, Copp Bldg., 218 S. Broadway. 12

WANTED—AGENTS, 5 YEARS' EXTENSIVE sales of our self-generating gas burners for kerosene lamps, tell its merits; brilliant gas light; liberal inducements; information free. EASTERN GAS LIGHT CO., 230 Broadway, New York. 12

WANTED—AGENTS, HERE'S YOUR OPportunity; $5 daily and expenses easily made. Platiron shoes, keyless door lock, Wilson skirt fastener, all fast sellers. For particulars address DEXTER COMPANY, Caxton Bldg., Chicago. 12

WANTED—AGENTS, MAIL ORDER MEN; we are sole manufacturers of fastest-selling novelty on market; illustrated circulars and particulars free. NEW INVENTION SPECIALTY CO., 196 Fulton st., New York. 12

WANTED—AGENTS IN EVERY TOWN; best selling article; start at once; sells on sight; $50 to $75 a week; money assured. Write today. FRIEDMAN SPECIALTY CO., Dept. C, 2248 Clarkson st., Denver, Colo. 12

WANTED—AGENTS MAKE 100 PER CENT profit selling "Novelty Sign Cards;" merchants buy 10 to 100 on sight. 300 varieties. Catalogue free. SULLIVAN CO., 405 W. Van Buren st., Chicago, Ill. 12

WANTED—AGENTS, OUR GOLD WINDOW letters, house numbers and aluminum name plates are the most durable and attractive made; big profits; no canvassing necessary. BUCKEYE NOVELTY CO., Hamilton, O. 12

WANTED — EXPERIENCED SOLICITOR, who can approach business people on exceptionally good magazine proposition; big money for right party. Apply afternoon, 538 GROSSE BLDG. 12

WANTED — AGENTS, EITHER SEX; WE pay $5 day for selling toilet goods; every lady buys; 25c sample outfit. THE GROVER MFG. CO., station B, Richmond, Va. 12

WANTED—AGENTS TO SELL THE MOST attractive fleet novelty on the market; something original and different; quick sale; big profits. HARRIS, 114 W. 3rd st. 12

WANTED—GOOD ADVERTISING SOLICItor; large commission paid. Apply 303 LISSNER BLDG., between 5th and 6th on Spring. 12

WANTED—TWO LADY SOLICITORS, NEW proposition, $15 per week. Call nine to four Sunday or Monday, 312 WEST 12TH st. 12

WANTED — LOCAL AND GENERAL agents everywhere for a proposition unaffected by hard times. Call Monday or Tuesday, 439 GERMAIN BLDG. 12

WANTED — $5 TO $10 DAILY, 100 PER cent profit. Best seller. Everyone needs them. BOX 823, Denver. 12

WANTED—SOLICITORS AND CANVASSers wanted; sure seller; good commission; 9 a.m., Monday. 633 GROSSE BLDG. 12

WANTED—AGENTS TO SELL BOOKS THAT just got out (Jilet.) (Book of Truth.) Call 509 SAN FERNANDO BLDG. 12

WANTED — AGENTS THAT WANT TO make $5 daily. Call 228 SAN FERNANDO BLDG. 12

WANTED—A GOOD SOLICITOR ON SALary; must give best references. PHONE Broadway 1378. Address 288 Mateo.

Classified Liners.

WANTED— Partners.

WANTED—THE RIGHT YOUNG MAN, WITH $250, one who has good appearance and a little hustling ability, can secure a position with us that will mean his fortune. We will start him on small salary and commission and help him so increase his investment into a yearly income of thousands. There is no chance to lose as your investment is secured. This can have it back in 30 days if you become dissatisfied. Address S, box 177, TIMES OFFICE. 12

WANTED—MAN TO JOIN US AND ASSIST as financial backer in one of the best paying automobile propositions on the Pacific Coast. Have Southern California agency for the best medium priced American car made for the money; demonstrator on hand; money thoroughly secured; investment gilt edge; advertiser practical automobile man; pioneer in this business. Address V, box 195, TIMES OFFICE. 12

WANTED—MOST UNUSUAL OPPORTUNITY for first-class gentleman with $1500 cash to buy interest in rare, up-to-date general brokerage handling commercial properties, leasing stores, flats, hotels, offices, houses, factories and fire insurance business; highest bank and financial references given and required. If you want to work and join in good business, get card. See PHOENIX, 252 Grant Bldg.

WANTED—PARTNER IN LAW AND COLlections office; small investment will make you a big salary; good opportunity for lawyer. Call for interviews between 7 and 8 p. m. Monday. CITIZENS' PROTECTIVE ASSOCIATION, 124½ N. Spring, room 1. Victor Plotts, mgr. No bot air merchant need apply.

WANTED — I AM ABOUT TO INCORporate my real estate and brokerage business, established three years; will take the bulk of stock in general floor; if you have $1500 to invest in a LEGITIMATE, highly PROFITABLE business, I will show you something GOOD. Address V, box 114, TIMES OFFICE. 12

WANTED—LADY OR GENTLEMAN TO invest $3000. I am experienced in a business that will pay 3 expenses in two weeks and $100 profit every week in good hours. This is no get-rich-quick fake. I want an honest man or woman to deal with. I will give every assistance. Nowhere will report be more satisfactory. Address R, box 177, TIMES OFFICE. 12

WANTED—PARTNER, STRICTLY LEGITImate business; clean, interesting work; no get-rich-quick scheme, but permanent business that will not fail from time to month up; experience unnecessary, but must have at least $50 and furnish good references as to character. For interview, address: BOX 28, Station C.

WANTED—A MAN OF AFFAIRS AND OF extraordinary business ability, who is open for engagement; a business proposition to deal with experience and unqualified honesty. Have a first-class proposition to offer the right party, which will be investigated and quired. Address S, box 138, TIMES OFFICE. 12

WANTED—PARTY WITH $6000 TO TAKE ½ interest in established high-class automobile business; own lease of splendid property in heart of the city, and will give ½ interest for the same amount of money invested. This is a real estate safety assured; thorough business man only considered. Address R, box 61, TIMES OFFICE. 12

WANTED—AT ONCE MAN WITH $6000 OR $7000 to join us in an excellent automobile proposition; long established; have agency for best medium priced American car made; for the honest, demonstrator on hand; handle your own money; large returns; investigate; advertise; thoroughly competent. Address V, box 186, TIMES OFFICE. 12

WANTED—PARTNER WITH $200 TO $1000 cash; he must give at least part of his time to the business; be capable of handling men; references required; will guarantee 10 per cent per month on the investment and give first class real estate to secure investment. Address W, box 134, TIMES OFFICE. 12

WANTED—PARTNER ABLE TO INVEST $1000 to $2000 interested in legitimate business that is about ready to pay a profit of $2k monthly. This is not a get-rich-quick scheme, but is and is open for close investigation. Address W, box 134, TIMES OFFICE. 12

WANTED—A PARTNER WITH $150 CASH to take half interest in 14-room rooming-house, handsomely furnished; party to take charge; good location; must be seen to be appreciated. Call forenoon or evening, 1044 Pleasant Ave., or call at 1134 SAN PEDRO ST. 12

WANTED—PARTNER, AN UNPARALLELed opportunity for lady or gentleman with $1000 to $2000 to join a party of experienced men in going concern; not real estate, but a genuine paying business opportunity, bearing investigation; interview address R, box 186, TIMES OFFICE. 12

WANTED — PARTNER IN ENTERPRISE that will return a profit of $1200 monthly, but requires an investment of $500 and quick investigation; unusual opportunity; unusual security; under present financial condition. Address T, box 193, TIMES OFFICE. 12

WANTED—PARTY WITH $2000 TO TAKE ½ interest in business that will invoice over $6000; this is a good thing for some wide-awake person; you need better references. Address V, box 31, TIMES OFFICE. 12

WANTED — TWO HUSTLING BUSINESS women to share office, cash room with cashier, to rent nicely furnished; details: rental values, renting, leases, insurance, stocks and bonds. Call at 627 CHAMBER OF COMMERCE Mon. and Tues. 12

WANTED—GOOD, LEGITIMATE PROPOSItion for man with $500; must be active partner; references required; money to help increase business; salary $25 a week; profits after that; 50 per cent. Address V, box 114, TIMES OFFICE. 12

WANTED—PARTNER WITH $15 TO TAKE half interest in chicken ranch with 2 cows, 2-gallon Jelly route, 14 ducks, 25 laying hens, 100 young chickens, house, tools and all fixtements. Inquire GEO. PAFF, 411 E. 7th st., room 8. 12

WANTED—BRIGHT, INDUSTRIOUS MAN as partner to push well known business handling staple lines of imported novelties; experience not necessary; $100 per month and more; $500 required. Address V, box 182, TIMES OFFICE. 12

WANTED—PARTNER WITH $1500 CASH TO promote famous gold-copper mine; will pay back to $2,500 inside of nine months; don't miss this; mine is developed. Address T, box 31, TIMES OFFICE. 12

WANTED — LADY WITH SOME MEANS to open suitable partnership proposition with middle-aged party having good business. Please state particulars. MRS. BETH HAMFisher state particulars. MRS. BETH HAM-

WANTED — GOOD, STEADY MAN WITH $250 and some business ability; take half interest in established money-making business; experience not needed; must be willing worker. Particulars Room 9, 534½ S. BROADWAY. 12

WANTED—PARTNER WITH ABOUT $1000 in building business; have lots and can get the loans; a good chance for the right party; no experience necessary. Address V, box 178, TIMES OFFICE. 12

WANTED—PARTNER WHO IS CAPABLE of handling apartment house and will invest $500 or more in the enterprise; must be competent to take full charge of the proposition. Address W, box 187, TIMES OFFICE. 12

WANTED—A PARTNER WITH MONEY TO assist a lady to back a guaranteed money-making proposition; a fortune in it. Address T, box 12, TIMES OFFICE. 12

WANTED — GOING TO IMPERIAL VALley Tuesday; want third party so as to secure cheap rates. Address V, box 175, TIMES OFFICE. 12

WANTED — PARTNER, FISHER. THE mummy maker, for road show; small capital required; chance of a lifetime. 915 COURT ST. 12

WANTED—MIDDLE AGED LADY WITH no incumbrance to go into raising fine-bred chickens; must have some capital. Box 100, Times Office, PASADENA. 12

WANTED—PARTNER WITH $500 TO OPEN up office with experienced man to handle legitimate mining deals; office man preferred. Inquire 1015 HUDSON; Home A1238. 12

WANTED—PARTNER WITH CAPITAL for first-class moving picture show. Parties need not apply. Address P, box 132, TIMES OFFICE. 12

WANTED—PARTNER, CAPABLE OFFICE man, with $150, in old-established, paying real estate business. Address T, box 26, TIMES OFFICE. 12

WANTED — BRIGHT YOUNG MAN CAN make $200 month; can't handle business alone; $30 only required. Answer today only. Address T, box 78, TIMES OFFICE. 12

WANTED—NEED PARTNER IN ESTABlished real estate business; fine location, $750. Call in person, 704 S. GRAND AVE., opposite postoffice. 12

WANTED—AGENTS FOR THE BEST SELLers on the market; special inducements to general agents for exclusive territory. Call Room 12, 415½ S. SPRING ST. 12

WANTED—LADY PARTNER, $250; TAKE charge office, handle all money; exceptional opportunity; strictly business. Address R, box 61, TIMES OFFICE. 12

WANTED—PARTNER WITH $1000 FOR BUSiness proposition that is a big money maker. Address S, box 153, TIMES OFFICE. 12

WANTED—PARTNER TO TAKE ½ INTEREST in new enterprise that has no competition. Address S, box 188, TIMES OFFICE. 12

WANTED—ACTIVE MAN WITH $50; CAN buy partnership in light business; guaranteed trade. 244 S. BROADWAY, room 12. 12

WANTED— Rooms.

WANTED—UNFURNISHED OR PARTIALly furnished room, $5 monthly, by lady employed; southwest preferred; give phone number. Address V, box 193, TIMES OFFICE. 12

WANTED—BY A GENTLEMAN, ONE VERY large, sunny room, carefully exposed; preferred; location walking distance west of Broadway; state price. Address V, box 180, TIMES OFFICE. 12

WANTED — YOUNG MAN DESIRES COMfortable room in refined home with congenial surroundings, Westlake district preferred. Address F, box 119, TIME OFFICE. 12

WANTED—REFINED EASTERN GENTLEman wants large room adjoining bath, unfurnished; close in. Give particulars, lowest rent. Address W, box 180, TIMES OFFICE. 12

WANTED—A PARTNER WITH MONEY TO assist a lady to back a guaranteed money-making proposition; a fortune in it. Address T, box 12, TIMES OFFICE. 12

WANTED — GOING TO IMPERIAL VALley Tuesday; want third party so as to secure cheap rates. Address V, box 175, TIMES OFFICE. 12

WANTED — PARTNER, FISHER. THE mummy maker, for road show; small capital required; chance of a lifetime. 915 COURT ST. 12

WANTED—MIDDLE AGED LADY WITH no incumbrance to go into raising fine-bred chickens; must have some capital. Box 100, Times Office, PASADENA. 12

WANTED—PARTNER WITH $500 TO OPEN up office with experienced man to handle legitimate mining deals; office man preferred. Inquire 1015 HUDSON; Home A1238. 12

WANTED—PARTNER WITH CAPITAL for first-class moving picture show. Parties need not apply. Address P, box 132, TIMES OFFICE. 12

WANTED—PARTNER, CAPABLE OFFICE man, with $150, in old-established, paying real estate business. Address T, box 26, TIMES OFFICE. 12

WANTED — BRIGHT YOUNG MAN CAN make $200 month; can't handle business alone; $30 only required. Answer today only. Address T, box 78, TIMES OFFICE. 12

WANTED—NEED PARTNER IN ESTABlished real estate business; fine location, $750. Call in person, 704 S. GRAND AVE., opposite postoffice. 12

WANTED—AGENTS FOR THE BEST SELLers on the market; special inducements to general agents for exclusive territory. Call Room 12, 415½ S. SPRING ST. 12

WANTED—LADY PARTNER, $250; TAKE charge office, handle all money; exceptional opportunity; strictly business. Address R, box 61, TIMES OFFICE. 12

WANTED—PARTNER WITH $1000 FOR BUSiness proposition that is a big money maker. Address S, box 153, TIMES OFFICE. 12

WANTED—PARTNER TO TAKE ½ INTEREST in new enterprise that has no competition. Address S, box 188, TIMES OFFICE. 12

WANTED—ACTIVE MAN WITH $50; CAN buy partnership in light business; guaranteed trade. 244 S. BROADWAY, room 12. 12

WANTED— Rooms.

WANTED—UNFURNISHED OR PARTIALly furnished room, $5 monthly, by lady employed; southwest preferred; give phone number. Address V, box 193, TIMES OFFICE. 12

WANTED—BY A GENTLEMAN, ONE VERY large, sunny room, carefully exposed; preferred; location walking distance west of Broadway; state price. Address V, box 180, TIMES OFFICE. 12

WANTED — YOUNG MAN DESIRES COMfortable room in refined home with congenial surroundings, Westlake district preferred. Address F, box 119, TIME OFFICE. 12

WANTED—REFINED EASTERN GENTLEman wants large room adjoining bath, unfurnished; close in. Give particulars, lowest rent. Address W, box 180, TIMES OFFICE. 12

WANTED—A PARTNER WITH MONEY TO assist a lady to back a guaranteed money-making proposition; a fortune in it. Address T, box 12, TIMES OFFICE. 12

WANTED — GOING TO IMPERIAL VALley Tuesday; want third party so as to secure cheap rates. Address V, box 175, TIMES OFFICE. 12

WANTED — PARTNER, FISHER. THE mummy maker, for road show; small capital required; chance of a lifetime. 915 COURT ST. 12

WANTED—MIDDLE AGED LADY WITH no incumbrance to go into raising fine-bred chickens; must have some capital. Box 100, Times Office, PASADENA. 12

WANTED—PARTNER WITH $500 TO OPEN up office with experienced man to handle legitimate mining deals; office man preferred. Inquire 1015 HUDSON; Home A1238. 12

WANTED—PARTNER WITH CAPITAL for first-class moving picture show. Parties need not apply. Address P, box 132, TIMES OFFICE. 12

WANTED—PARTNER, CAPABLE OFFICE man, with $150, in old-established, paying real estate business. Address T, box 26, TIMES OFFICE. 12

WANTED — BRIGHT YOUNG MAN CAN make $200 month; can't handle business alone; $30 only required. Answer today only. Address T, box 78, TIMES OFFICE. 12

WANTED—NEED PARTNER IN ESTABlished real estate business; fine location, $750. Call in person, 704 S. GRAND AVE., opposite postoffice. 12

WANTED—AGENTS FOR THE BEST SELLers on the market; special inducements to general agents for exclusive territory. Call Room 12, 415½ S. SPRING ST. 12

WANTED—LADY PARTNER, $250; TAKE charge office, handle all money; exceptional opportunity; strictly business. Address R, box 61, TIMES OFFICE. 12

WANTED—PARTNER WITH $1000 FOR BUSiness proposition that is a big money maker. Address S, box 153, TIMES OFFICE. 12

WANTED—PARTNER TO TAKE ½ INTEREST in new enterprise that has no competition. Address S, box 188, TIMES OFFICE. 12

WANTED—ACTIVE MAN WITH $50; CAN buy partnership in light business; guaranteed trade. 244 S. BROADWAY, room 12. 12

WANTED— Work by the Day.

WANTED—PLUMBING WORK DONE BY the day. First-class work done, reasonable wages. Tel. BOYLE 197. 12

WANTED — DAY WORK. PHONE MAIN 4321. BERTHA DAVIES. 12

WANTED— To Rent.

WANTED—WE HAVE A CLIENT DESIRing to rent an up-to-date house of about 8 rooms, unfurnished, neighborhood of St. James and Adams; might go south as far as 28th; will pay right price for something first-class. HERRON & KNIGHT CO., 301 H. W. Hellman Bldg. 13

WANTED—RESPONSIBLE LAWYER OF experience and excellent standing desires to obtain offices and expenses with lawyer of good standing. Best bank and other references furnished. Give phone and in answer address W, box 138, TIMES OFFICE. 12

WANTED—BY PERMANENT TENANT, 3 or 4-room cottage, convenient to postoffice or car line; state rent. Albaugh's Dollar Store; low rent by year or month. For all particulars address T, box 66, TIMES OFFICE. 12

WANTED — TO LEASE, SMALL RANCH with garden soil and plenty water, suitable for chickens and berries. Address, description, location and rent to S, box 62, TIMES OFFICE. 12

WANTED—SEVERAL FURNISHED COTtages, bungalows and houses for good tenants now waiting for $15, $18, $22, $27 and $29 places; some, give full particulars to PHOENIX, 252 Grant Bldg. 12

WANTED—TO RENT, INSIDE CITY LIMits. House with large grounds, garden soil, suitable for chickens and berries. Address, description, location and rent to S, box 62, TIMES OFFICE. 12

WANTED — IMMEDIATELY, A SMALL ranch house and corrals; 2 to 10 acres, near car line, and Los Angeles. Must be sandy soil. Address S, box 167, TIMES OFFICE. 12

WANTED—TO RENT FROM 10 TO 20 acres improved farm land, with right of purchase. Only principals need reply. Address R, box 134, TIMES OFFICE. 12

WANTED—IF YOU HAVE PROPERTY TO rent and want to place it quick, see us. OSBURN LAND CO., 405 Chamber of Commerce. 12

WANTED — TO LEASE FROM ONE TO three years, modern seven or eight-room house; northeast of city preferable. Address SPEARS, 305 W. 3rd st. 12

WANTED—TO RENT NEWLY FURNISHed 5 or 6-room bungalow; state location and price. Address V, box 80, TIMES OFFICE. 12

WANTED—LAUNDRY DRIVER WITH A route for best commission in the city. Apply 614 AGATHA. 12

WANTED—GOOD LOCATION FOR DRUG store, SUBURBAN OR COUNTRY. ADdress R, BOX 128, TIMES OFFICE. 12

WANTED— To Rent.

WANTED—TO RENT—

LIST YOUR HOUSES WITH US

Big demand for rentals. No charge for listing.

RENTAL DEPARTMENT.

LOS ANGELES INVESTMENT CO., A2115. 235-237 S. Hill st. Main 2248.

WANTED—THOROUGH WIREMAN EXperienced on figuring and superintending larger jobs, must also have knowledge of and some experience in general electric work, past 28 years and state exact knowledge and experience in application. Salary of about $150, and permanent. Address R, box 143, TIMES OFFICE. 12

WANTED—BY AN EXPERIENCED APARTment house woman, someone with means to build me from 15 to 30 apartments in any good location; Westlake preferred. Can give best references; willing to take 10 years' lease at good rent. Address P, box 31, TIMES OFFICE. 12

WANTED—TO RENT 6 OR 7-ROOM MODern house; unfurnished; must be north of Pico and west of Broadway; steady tenant and no small children. Address J. S. JOHNSTON, 1371 W. 1st st., or Phone Temple 694.

WANTED—TO RENT FURNISHED HOUSE, modern, four bedrooms, large garden, to couple with three children. Near school and not more than 45 minutes from Los Angeles by rail or car. Full particulars, W.J.K., 1210 UNION TRUST BLDG. Phone F2435. 12

WANTED—TO RENT 5 OR 6-ROOM BUNgalow with plenty of ground for chickens; will take lease for one year and would like privilege of purchase at end of time. Phone Home A1262, or address V, box 47, TIMES OFFICE. 12

WANTED— To Purchase Real Estate.

WANTED—

2 lots, Dalton-ave. car line, cash.
Furnished cottage, Ocean Park, cash.
Furnished cottage, Ocean Park, cash and trade.
Few acres for Los Angeles home.
Modern, Los Angeles for one Pasadena Home, S.W., $3500, cash and good stock.
Wanted—Bargains all kinds, cash.
C. N. RANDOLPH,
Suite 215, Grant Bldg.
A2315. Main 2315. 12

WANTED—

acres near Ononata Park or Oak Knoll. Also 5 acres alfalfa land within 5 miles of the city. Write BUYER, 647 Wilcox Bldg. 13

WANTED—CITY HOUSE AND LOT OR close-in acreage for home; might assume small mortgage on your place; will turn in for your equity or first payment on vacant place lots free and clear, in Monrovia, $700, and the $250 paid on lots in beautiful Hollywood. What have you to exchange quick? See PHOENIX, 252 Grant Bldg.

WANTED — OWNERS TO KNOW L. G. ALLEN, of Zephyr Bldg., Venice, has 3 cash customers who will buy any lot or cottage between Hollister ave. and Venice they consider a bargain. List your property with him for quick sale. Office open all summer for an Ocean Strand Tract ocean front lot. 12

WANTED—TO PURCHASE, WE HAVE the cash; will buy from 2 to 10 acres with water, house, barn, shade trees, fruit, berries, chickens, cow, horses; none other considered. Not higher than $2500. No agents. F. J. DECKER, with J. Madison Carter, 224-5 Lissner Bldg. Main 5285, 5286.

WANTED—TO PURCHASE 5 OR 10-ROOM modern house, prefer corner lot not less than 75 feet frontage, southwest or South Hill district; will pay $1,000 to $1,500 cash, balance clear property at Oceanside, PALMER & GOULD, 439 Grant Bldg. A2340, Main 2765.

WANTED — HAVE $400 AND $20 PER month; want modern 5-room bungalow, gas and electricity; location northwest or Highland Park; will pay up to $2500; state location and price. Address V, box 182, TIMES OFFICE. 12

WANTED—I HAVE CUSTOMERS FOR TWO modern houses in Westlake district; also for bungalow in W. 37th; must be from actual owners; kindly state whether or no commission will be allowed from prices given. L. V. RICHARDS, 122 S. Spring. 12

WANTED—CLEAR CITY PROPERTY OR 7 per cent mortgage in exchange for two-seat runabout automobile (Buick); one month old; cash value $1200; going price, will pay cash difference. Address T, box 188, TIMES OFFICE. 12

WANTED—HAVE BUYER WITH $1700 cash and two lots in Huntington Park and $1500 mortgage; will not good house in Los Angeles in southwest, from owner. Write or come to see. 538 West Washington. West 62. WELLMAN REALTY CO. 12

WANTED—WHAT HAVE YOU ON PICO street or other good locations that the price is right, have the money. GIVE FULL DESCRIPTION AND PRINCIPALS ONLY. Address P. T. WHITSON, Gen. Del., City.

WANTED—GOOD LOT FOR BUNGALOW between Pico, Jefferson, Figueroa, Normandie; also business lot on Washington or between Figueroa and Vermont; give location and price or no attention. Address V, box 178, TIMES OFFICE. 12

WANTED—I DESIRE TO PURCHASE house and lot in city and will put in as first payment five acres just outside Colton, price $1000. This land will produce almost anything. Address K, box 5, TIMES OFFICE. 12

WANTED—COTTAGE OR CLEAR LOTS and cash. Must be $600; first payment for elegant Westlake corner, 12-room house, furniture if desired; garage, paint, fine investment or income property. OWNER, address box 78, Times Office. 12

WANTED—LARGE LOT IN HOLLYWOOD, east of Hartford ave. and north of Prospect boulevard; will pay all cash, but it must be at a bargain price no agents reply; must give full description and price. Address R, box 132, TIMES OFFICE. 12

WANTED — HOG AND ALFALFA RANCH, $10,000 to $40,000. For modern apartment lease and furniture, guaranteed paying; will lease and run until sold. Give full particulars, first letter. Address S, box 82, TIMES OFFICE. 12

WANTED—HAVE CUSTOMER FOR 5 TO 10 acres in Gardena, Strawberry Park or vicinity.

C. B. GUTHRIE & CO.,
211 Mercantile Place.
P5139.

WANTED — FURNISHED COTTAGE, Ocean Park; will give clear lot, $1500, a corner in Los Angeles. Address owner and commission. Address V, box 124, TIMES OFFICE. 12

WANTED—TO BUY 5-ROOM COTTAGE OR bungalow, $250 down and $20 a month, northwestern part of city preferred. Address giving location, etc., to S, box 171, TIMES OFFICE. 12

WANTED—CALIFORNIA HOME FOR ASSOciate member first-class automobiles; home Akron, O. Clear farms Midwestern investigation; here's your opportunity. 216 CARONDELET. 12

WANTED— HAVE A CASH CUSTOMER for 10 to 20-room house, bungalow or cottage, southwest, that is a positive bargain; owners or sole agents. MEDLER, NO. 300 H. W. Hellman Bldg. 13

WANTED—APARTMENT OR ROOMING-house. Monday; must be good location and a snap for cash. Owners.

PAYNE-THOMAS REALTY CO.,
12 123 S. Broadway.

WANTED—5 OR 6-ROOM MODERN BUNGalow between 20th, 30th, Main, Vermont, not over $4000; give street number and price or no attention. Address V, box 74, TIMES OFFICE. 12

WANTED—BARGAIN IN FINE RESIdence; also lot, southwest; cash ready if price is right.

PAYNE-THOMAS REALTY CO.,
12 123 S. Broadway.

WANTED—AT HIGHLAND PARK FOR A home, 5 acres or less, with 200 feet frontage, overlooking the arroyo; state location and price. Address D. M., box 181, TIMES OFFICE. 12

WANTED—

We have immense demand for improved poultry ranches for cash. Write what you have.
WILLIAMS BROS. CO.,
A3758. 235 H. W. Hellman Bldg. 12

WANTED—MODERN RESIDENCE, $6000 TO $10,000; will assume, or pay some cash, balance in A1 paying manufacturing stock that will stand closest investigation. Address W, box 20, TIMES OFFICE. 12

WANTED TO PURCHASE CHEAP LOT TO be taken as first payment on new 7-room cottage. Lot 50x150, trees, flowers, lawn, fenced, barn. 212 GAGE ST. Valued at $3000. Address R, box 200, TIMES OFFICE. 12

WANTED—GOOD CLEAR LOT AS FIRST payment on modern, new bungalow, W. 40th, balance $25 per month, including interest. MRS. M. HOOVER, 252 W. Third. Room 304, M. 5471, F4246.

WANTED — HAVE SEVERAL CLIENTS wanting A1 orange and lemon groves, for clear A1 Los Angeles property and cash, from $5000 to $40,000; also many other exchanges. McFATRIDGE CO., 319 S. Spring. 12

WANTED—A LOT AT LEAST 100x175 ON Pacific Electric line between Onconta Park and Monrovia or Pasadena; must have some fruit trees and good view of mountains. Address T, box 160, TIMES OFFICE. 12

WANTED—TO DO PAINTING, TINTING and paper hanging to any amount, as first payment on one or two lots, south or southwest of city. Address V, box 54, TIMES OFFICE. 12

WANTED—A PLASTERED HOUSE, $100 down, $15 per month, including interest; 3c car fare; give full particulars or no attention paid. Address R, box 174, TIMES OFFICE.

WANTED—A CLEAR LOT WORTH ABOUT $1200, at a good beach, in exchange for equity in modern six-room cottage in Alhambra. Phone Ex. 1387. Owner, 734 SECURITY BLDG.

WANTED— To Purchase, Real Estate.

WANTED—

I
WILL
BUY
A FIRST-CLASS ORANGE GROVE
FOR CASH
IN SAN GABRIEL VALLEY
UP TO $25,000;
MUST BE A BARGAIN,
TALK WITH
EDWARD SCHERMAN,
219 CITZ. NAT'L. BANK BLDG.
HEADQUARTERS FOR LANDS AND RANCHES. 13

WANTED—

From 10 to 40 acres within 25 miles of Los Angeles, suitable for chicken and poultry farm. Must be in a district free from fogs and wind, and within reasonable shipping distance.
I will agree to spend from $5000 to $10,000 on improvements at once, and want my payments on the land to start at the end of the first year, and pay the balance in 2-3-4 years.
I can furnish good security and want description of your property with price and improvements. If any. Address P, box 133, TIMES OFFICE. 13

WANTED—A BEAN AND BEET RANCH, IN Ventura, Orange or Los Angeles county, near R.R., must be good land and in a good district; no use offering anything that won't stand inspection.
ROBERT MARSH & CO.,
Suite 215, Grant Bldg.
Main Floor, 8th-st. entrance. Tel. Ex. 178. 12

WANTED—I DESIRE TO PURCHASE A five-acre tract in a choice section of the city or suburban real estate in exchange for 160 to 640 acres fine land near Corcoran; this is an enviable opportunity. Don't miss it.
KREMER CO.,
207-8 Lissner Bldg.,
12 534 S. Spring st.

WANTED—

WE HAVE CASH BUYERS FOR REAL BARGAINS in 5 to 8-room residence properties between Pico and Adams and west of Normandie; also Westlake and Wilshire districts. Remember price must be bargain these days.
ROBERT MITCHELL COMPANY,
515 Collins Bldg. Main 8121. Third st.
12 Phones Ex. 3221, Main 3221.

WANTED—ARTISTIC PLANS.

See our new and up to date designs for 5 room bungalow, 2 story house or storeroom. Over 100 styles, all ready to select from.
THE ARTISTIC BUILDING AND PLAN CO., room 204, 215 West Third st., Collins Bldg. Main 2228.
"TE PLAN SHOP." 12

WANTED—FROM OWNER, GARVANZA.

Want a good 6-room cottage in Highland Park or Garvanza up to $4000; have four good lots on 54th st. near South Park ave., $600 each, which will turn in for equity.
F. A. GRANT with
THOR. C. BUNDY & CO., 420 S. Broadway.

WANTED—$10,000 TO $15,000 RESIDENCE. I will assume your mortgages and deed to you 160 acres of fine, high orange land located between Los Angeles and Riverside, valued at $9000, in exchange for nice residence in West Adams, Wilshire or Westlake districts. Phone F4423. PETER LAMY, 1214 Union Trust Bldg., 4th and Spring sts. 12

WANTED—TO PURCHASE LOTS CITY OR Hollywood, $1000 to $2000 each, or two lots close in, west of Main, for flats. Will give two fine 7-room modern houses Parkersburg, W. Va., worth $9000, clear. Can borrow $5000 on houses. This is a snap. Photos with C. J. GARDNER, 719 Grosse Bldg. F7002. B'dway 6354. 12

WANTED—REAL ESTATE FROM OWNERS only. Have a client for from 20 to 40 acres of good land as near Los Angeles as possible and near electric line; prefer east or northeast; party has the cash; price must be right else do not answer this ad; prefer unimproved land. Address P, box 190, TIMES OFFICE. 12

WANTED—HAVE A CLIENT THAT WILL pay cash up to $7500 for a bargain 7 or 8-room, 2-story house, medium high ground; must have 2 well-ventilated bed-rooms on 2nd floor and be modern, up-to-date in every particular. C. W. MEDLER, 300 H. W. Hellman Bldg. Main 8123.

WANTED—BARGAIN LOTS, WEST OR southwest, $600 to $2500; we have buyers; also $25,000 cash, and may buy some of them ourselves. If you want a client, exclusive agency, don't answer. Tel. F2142, or call or address 729 S. HILL ST., with exact location, size and price. 12

WANTED—

We want our list strictly down to date on prices. If you have changed the price on yours, come in and tell us.
C. B. GUTHRIE & CO.,
P5139. 211 Mercantile Place.

WANTED—2-5 ROOMS, SOUTH OR SOUTHeast; 6 rooms southwest; 7, 8, 9 and 10 rooms, west or southwest; must be modern and bargains; ranches 5 to 40 acres, also larger; have purchaser if can suit; write full particulars, don't phone. E. S. HALL, 530 Bradbury Bldg.

WANTED—INFORMATION REGARDING A good farm for sale. Not particular about location. Wish to hear from owner only who will sell direct to buyer. Give price, description and state when possession can be had. Address L. DARBYSHIRE, Box 12, Rochester, N. Y. 12

WANTED—I DESIRE TO PURCHASE A tract of from 500 to 2000 acres of land suitable for the raising of eucalyptus trees, within twenty-five miles of either San Diego or Los Angeles. Address with full particulars as to price, terms of payments and location, HOPKINS, 200 Germain Bldg. 12

WANTED — CORNER SUITABLE FOR apartments; moderately close in; best to be had for about $300 per foot; give full description as it can be easily located; owners or agents. Address T, box 112, TIMES OFFICE. 12

WANTED — MODERN 4-ROOM COTTAGE for colored people; 2 in family; north of 36th st., west of Griffith ave., south of Adams st.; willing to pay from $300 to $2500; will pay $200 down, $20 a month; must have it at once. South 2210, B1321. 2004 CENTRAL AVE. 13

WANTED— To Purchase, Real Estate.

WANTED—GOOD HOUSE AND LOT IN EXchange for $1500 five-passenger 4-cylinder Queen touring car. Will assume unpaid balance if necessary. ASK THE BRIGGS CO., 12 212 West Third st. Ex. 501.

WANTED—ORANGE GROVE, NOT LESS than 10 acres, near Redlands, Riverside or vicinity, $5000 to $6000 cash and assume; location, lowest price and terms in reply. Address R, box 40, TIMES OFFICE.

WANTED—I WILL PAY $2500 CASH THIS week for the best 6 or 7-room bungalow offered for that price; give description and location. Address S, box 100, TIMES OFFICE. 12

WANTED—TO TURN IN HOLLYWOOD OR Monrovia lots, land towards city house and piece land for home. See PHOENIX, 252 Grant Bldg.

WANTED—HAVE CASH BUYER FOR 5 to 40-acre orange or lemon grove in Los Angeles county. H. G. HAGERTY, 304 Fay Bldg., Third and Hill. 12

WANTED—TO BUY ONE OR TWO GOOD lots in Adams, Hoover, Wilshire or Westmoreland districts, close in; must be cheap. P. O. BOX 1265.

WANTED—4 TO 8-ROOM HOUSE NOT OVER $2500, west of Hollywood; cash and clear; ocean front lot for same. Address S, box 270, TIMES OFFICE. 12

WANTED—TO PURCHASE FROM OWNER, 2 to 5-room California bungalow, some cash, balance terms. Address V, box 132, TIMES OFFICE. 12

WANTED—4 ACRES WITH GOOD HOUSE, near Los Angeles, in exchange for handsome country residence. Address T, box 176, TIMES OFFICE. 12

WANTED—CHEAPEST 50-FOOT EAST-front lot on New Hampshire, Berendo or Catalina st. between 8th and Wilshire. ALTHOUSE BROS., 420 S. Broadway. 12

WANTED — TO PURCHASE CATTLE ranch or cheap lands near good town or interurban; state lowest cash price and other particulars. Address W, box 112, TIMES OFFICE. 12

WANTED — TO PURCHASE ORANGE grove with nice buildings and improvements, near good town, with interurbans; state lowest cash price and other particulars. Address R, box 73, TIMES OFFICE. 12

WANTED—ACRE OR TWO OF CHEAP canyon land, vicinity of Glendale, with house and barn or unimproved; no installments, or might rent for a long time. Address W, box 4, TIMES OFFICE. 12

WANTED — FROM 5 TO 10-ACRE RANCH in Los Angeles; automobile ride of Los Angeles; choice home and good income ranch desired; owners only. 632 PACIFIC ELECTRIC BLDG. F7264.

WANTED—FROM 1 TO 2 ACRES OF LAND to raise poultry; must have 4 or 5-room house; $300 cash, balance monthly, close to city, near car line. CHASSAIN, 1324 Pleasant ave.

WANTED—ARTISTIC BUNGALOW, GOOD location, large lot, 6 rooms, bargain, $1800 cash. Address T, box 182, TIMES OFFICE. 12

WANTED—HOUSE AND LOT OR SMALL acreage as close to business center as possible; $300 cash, balance small monthly payments; good residence neighborhood. Address T, box 98, TIMES OFFICE. 12

WANTED—A REAL BARGAIN IN 4 OR 5-room cottage, Boyle Heights, Euclid ave., or north of First, on East Side, easy payments. KNIGHT, 504 Bryson Bldg. Broadway 12

WANTED—HAVE CUSTOMER FOR ABOUT 50-foot residence lot on high ground, between Pico and Adams. MR. NELSON, with John D. Fredericks & Douglas Bldg. 12

WANTED—TO BUY IMPROVED OR UNIMproved business property; must be a bargain and good location and not over $3000. Address R, box 140, TIMES OFFICE. 12

WANTED—FROM OWNER, LOT IN THE Pioneer Investment Co.'s University Place tract, cheap for cash. Address R, box 98, TIMES OFFICE. 12

WANTED—OWNERS ONLY; DO YOU WANT to sell your equity in that lot, house or small acreage. Address R, box 138, TIMES OFFICE. 12

WANTED—TO PURCHASE, GOOD CITY OR beach property, clear, country, near here for your equity. HENRY SHEMER, 722 Madison ave. 12

WANTED — COTTAGE, RESPONSIBLE party, $25 down, $25 monthly payments, including interest. Address A3362, E. M. WILSON, 68 S. Hoover. 12

WANTED—GOOD HOME, SOUTHWEST, UP to $12,000, for $6000 clear residence and cash. Owners, See WELSHANS & COLE, 634 South Hill. P1077.

WANTED — I WANT TO PURCHASE A building lot north of Jefferson, east of Fifth ave., and pay for the same with a well-secured second mortgage. P.O. BOX 1243. 12

WANTED—A NICE UP-TO-DATE BUNGAlow, large living-room in front, white enamel, $2500 to $3000 spot cash. A. N. RANDALL, 501 Chamber of Commerce. 12

WANTED—MODERN HOUSES FOR COLORed customers; one has $200; one $500 cash, balance easy. Address T, box 198, TIMES OFFICE. 12

WANTED—LOT IN THE "PIONEER INvestment Company's Euclid Terrace tract, from owner only; must be for cash. Address R, box 98, TIMES OFFICE. 12

WANTED—BARGAIN, CITY PROPERTY, that five to ten thousand dollars will handle. State what you have for exchange. Address W, box 178, TIMES OFFICE. 12

WANTED—LOT IN THE PIONEER INvestment Company's Crosta del Arroyo tract, from owner, cheap for cash. Address R, box 98, TIMES OFFICE. 12

WANTED—SEVERAL LOTS WITH GAS, between Jefferson, Vermont, 6th and Main; will give cash and trust deeds bearing 7 per cent. Phone.

WANTED—TO PURCHASE REAL ESTATE contracts, trust deeds and mortgages; money loaned on real estate security. CHARLES LANTZ, 625 Bullard Block. 12

WANTED—A LOT, BETWEEN MAIN AND Vernon, Vernon to Stanton, that $600 cash will buy. Address R, box 6, TIMES OFFICE.

WANTED—SMALL FROSTLESS RANCH or cheap beach lots; will exchange good alfalfa land near Hynes, value $3000. Address T, box 138, TIMES OFFICE. 12

WANTED—WILL PAY CASH FOR A GOOD lot at right price near Moneta, between 46th and 50th. 230 WEST 42ND. Phone South 4623.

WANTED—A 10-ACRE RANCH, WITH water, cheap for cash; give price and description; owners only answer. Address S, box 155, TIMES OFFICE. 12

WANTED—SPOT CASH FOR BARGAIN IN 5-room cottage, about $2000; be fare; elevated, trees, flowers. Owners see ZOLL, 125 S. Broadway. 12

WANTED—A BUSINESS LOT IN BEVERLY, must be cheap, give block, lot number and price. Address S, box 118, TIMES OFFICE.

WANTED—BEST 5, 6 OR 7-ROOM BUNGAlow that $2000 cash will buy; give price and number of no attention paid. Address S, box 118, TIMES OFFICE. 12

WANTED—BUNGALOW OR COTTAGE West or southwest. Address HUMPHREYS, 1039 S. Hope st.

WANTED—LA CRESCENTA CANYADA acreage for Long Beach clear lots in exchange. S. JACOBY, 233 Huntington Bldg. 12

WANTED—T

Classified Liners.

TO LET—
Furnished Rooms.

TO LET—NICELY FURNISHED FRONT room; housekeeping privileges; nice home for right party. 1416 HOBSON ST. Call after 4 p.m. 12

TO LET—CHOICE OF 3 LARGE ROOMS with or without housekeeping sunny; private residence; lawn. Phone, piano. 521 S. FIGUEROA. Walking distance. 12

TO LET—LARGE FURNISHED ROOM, second floor, 2 closets, cabinet kitchen and tent porch, near car lines, stores and churches. 225 W. AVE. 28. Phone 29232. 12

TO LET—FURNISHED 2 LARGE FRONT rooms, suitable for business parlors or will rent single, also light housekeeping suite. 1788 S. MAIN. 12

TO LET—TO LADY, SMALL FURNISHED room. Housekeeping privileges, $1.00 per week. 1331 E. 11TH ST., near, after 4 p.m. 13

TO LET—TWO-ROOM SUITE, PRIVATE home, housekeeping privileges, also large front rooms, with or without board. Ladies only. 521 W. 17TH ST. 12

TO LET—AT 1707 S. FIGUEROA ST., 3 OR 4 nicely furnished rooms; light housekeeping; private family; Washington car passes door. PHONE WEST 1696. 12

TO LET—TO GENTLEMEN; SUNNY ROOM in new modern flat; everything new and clean; home privileges; no other roomers. 567 S. FREMONT. 12

TO LET—FOR LADIES, SUNNY, 1 FRONT, 1 side room, housekeeping; reasonable. 1015 BTRAM ST., 2½ blocks west of Figueroa. Phone Belvy. 3277. 12

TO LET—2-ROOM COTTAGE WITH ALL conveniences for housekeeping close to business center. Apply 337 S. HOPE. Phone F2365. 12

TO LET—3 HOUSEKEEPING ROOMS, PRIvate cottage, separate entrances, $15; no small children; private phone free. 927 S. PICO. Broadway 958. 12

TO LET—NICELY FURNISHED ROOM IN private home; could arrange for housekeeping. 3232 KEY WEST, near Jefferson street. Phone South 9236. 12

TO LET—SUITE OF ELEGANT FURNISHED rooms, sunny; suitable for man and wife, or two gentlemen, also single rooms; breakfast if desired. 314 BIXEL ST. 12

TO LET—$10 MONTH. FIVE MINUTES walk to Third and Spring. Nicely furnished large, airy room; bath, phone, nice quiet neighborhood. 228 S. GRAND. 12

TO LET—NICELY FURNISHED HOUSEkeeping rooms, single or en suite, with all conveniences. Steam. PHONE Main 7128. 12

TO LET—FURNISHED 2 SUNNY HOUSEkeeping rooms in cottage, large yard; $10 per month. Adults. Main 4572. 307 NORTH OLIVE. 12

TO LET—2 OR 4 NICE LARGE, SUNNY rooms for housekeeping. will exchange rent for horse, buggy or both. 1133 EAST TENTH ST. 12

TO LET—HOUSEKEEPING ROOMS, SINgle or en suite. Also unfurnished rooms, cheap rent. Call 127 W. 18TH. Phone 10263. 12

TO LET—2 NICELY FURNISHED HOUSEkeeping rooms, $18; gas, light and linen laundered. Also single rooms. 919 WEST THIRD. 12

TO LET—ONE OR 4 SUNNY NICELY FURnished front rooms, housekeeping, fine view, bath, gas, electricity, 5c fare. Phone EAST 871, SUNSET. 12

TO LET — IN WESTLAKE, RESIDENCE completely furnished housekeeping suite. Also one double bedroom. All home conveniences. Steam. PHONE Main 7128. 12

TO LET—CLEAN, AIRY HOUSEKEEPING rooms $2.50 week, gas included; also front rooms for one. $1.50 week. 417 W. FOURTH. 12

TO LET—NICELY FURNISHED HOUSEkeeping rooms, in a private home. Good location, new home. 1220 BOND ST. Phone A3780. 12

TO LET—THE MOST MODERN, SIGHTLY and up to date rooms, in the city at reasonable prices. Walking distances. Fine for business man or woman. F2393. 12

TO LET—FURNISHED HOUSEKEEPING suite; also single rooms, bath and phone; one block to Times Office. 215 N. HILL, near Temple. 12

TO LET—2 NICELY FURNISHED ROOMS for light housekeeping; buffet kitchen, private bath; convenient to all car lines; nice front porch; $20 W. 28TH ST. 12

TO LET—LARGE FRONT ROOM, 2 WINdows, east front, large closet, also bath; private family. 727 WHITTIER ST. Phone EDGE. 12

TO LET—2 ROOMS AND ALCOVE KITCHen, private bath, outside rooms, ideal apts. 1222 W. EIGHTH. Prices right. Main 5627. 12

TO LET—ROOMS AND WINDOWS TO LET while the fleet is here. 138 W. FIRST, Los Angeles. 130 W. FIRST, Long Beach. 12

TO LET—HOUSEKEEPING SUITE THREE rooms, gas, bath and lights; summer rates. 190 W. EIGHTH ST. 12

TO LET—THREE ROOMS FOR HOUSEkeeping; nicely furnished. 841 S. GRAND. 12

TO LET—SUITES OF TWO AND THREE housekeeping rooms, $16.50 and $18.50 per month. Call 829 W. 9TH ST. 12

TO LET — ROOM WITH OR WITHOUT board; nice sunny front; modern home; walking distance. 1225D W. 7TH ST. 12

TO LET—CLOSE IN. TWO FURNISHED room, lower floor; furniture for sale. 237 CROCKER ST. 12

TO LET—VIEW FLEET FROM TERMINAL island. Fine view. Good rooms on ocean front. BOX 34 TERMINAL. 12

TO LET—THREE OR FOUR ROOMS, UPper flat; also suite of rooms, housekeeping. 328 E. 12TH ST. 14

TO LET — 3 ELEGANTLY FURNISHED housekeeping rooms; terms reasonable. 731 W. 11TH ST. 12

TO LET—CENTRAL FURNISHED ROOMS, $3 to $7.50 per week. Apply 923 S. FIGUEROA. 12

TO LET — $2 WEEK AND $7 AND $8 month; furnished housekeeping rooms; cooking gas included; adults. 548 E. PICO. 14

TO LET—TWO FRONT FURNISHED ROOMS in private family to gentleman; references given and required. 947 LAKE ST. 12

TO LET—MODERN AND NEWLY FURNISHed rooms, $10 to $25 monthly. 647 S. Grand; also rooms, $8 to $12 monthly. 940 S. HILL.

TO LET—$7.50; 1525½ TEMPLE ST., FRONT rooms; housekeeping if desired. Also single room. PHONE A5146. 12

TO LET — OFFICES AND NEWLY FURnished rooms, reasonable. 216 S. Broadway. REX ROOMING HOUSE.

TO LET—TWO FURNISHED ROOMS, $10 and $12; first floor; hot bath; phone; walking distance. 1059 S. HOPE ST. 12

TO LET—HOUSEKEEPING, 2 ROOMS, $9; 3, $12; new, running water; gas, electricity. 124 N. E.IO, Boyle Heights car. 12

TO LET—FURNISHED ROOMS, SLEEPING and light housekeeping; would board couple. 237 WINSTON ST. 12

TO LET — NICELY-FURNISHED SMALL front room; private family; only $5 monthly. 1221½ SANTEE ST. 12

TO LET — FURNISHED ROOMS FOR housekeeping, single or en suite, cheap to adults, close-in. 223 MAPLE AVE. 12

TO LET—NICELY FURNISHED FRONT room, good location for business. 718 S. HILL. 12

TO LET—HOTEL LEROY, 45 SOUTH HILL, newly decorated and renovated, rooms reasonable, opposite the new electric station. 12

TO LET—SEE OUR FURNISHED ROOMS for housekeeping, close-in and desirable. Reasonable. 641 S. FLOWER. F5139. 12

TO LET—2 MODERN FURNISHED HOUSEkeeping rooms, walking distance. 942 W. EIGHTH. 12

TO LET—HOUSEKEEPING SUITE OVERlooking Central Park. On the hill. Absolutely clean. 430 S. GRAND. 13

TO LET—NICELY FURNISHED FRONT rooms, with or without light housekeeping, reasonable. 709 WEST 36TH ST. 12

TO LET—HOUSEKEEPING AND SLEEPing rooms, also barn, cheap. 141 WEST 16TH. 12

TO LET—NICELY FURNISHED ROOM next to bath, references exchanged, $4 per month. 1021 EAST 1ST ST. South 2126. 12

TO LET—CAN YOU DO BETTER THAN $7.50 for 2, $12.50 for 3 modern furnished housekeeping rooms. Particulars B5232. 12

TO LET—2 FRONT CONNECTING ROOMS for housekeeping, nicely furnished. 456 W. 16TH ST. 12

TO LET—NEWLY FURNISHED ROOMS, 2 blocks from postoffice, phone and bath, $2 and up. 153½ S. HOPE. 12

TO LET—NICELY FURNISHED ROOMS $10, housekeeping suites, THE MAJESTIC 604 Temple st. 14

TO LET—ONE FURNISHED ROOM FOR gentlemen, ground floor, walking distance, $4 per month. 917 WALL ST. 12

TO LET — NICELY FURNISHED FRONT room for lady. One employed preferred. 240 S. HOPE. Top flat. 12

TO LET—THREE FURNISHED ROOMS for light housekeeping, gas and bath, $16 a month. 724 MAPLE AVE. 12

TO LET—3 LARGE SUNNY AIRY ROOMS, furnished for housekeeping. Adults. 1627 BURLINGTON AVE. 12

TO LET—MOORE-CLIFF, 121 S. HILL. Furnished rooms with hot and cold water. Center of city. 14

TO LET—2 OR 3 ROOMS, FURNISHED FOR housekeeping, second floor; gas, bath and phone, $12 and $15. 921 LINCOLN ST. 12

TO LET — VERY NICELY FURNISHED front room, modern conveniences, gas, electricity. PHONE 21457. 12

TO LET—FURNISHED, THREE HOUSEkeeping rooms at 1242 EAST 18TH ST. Tel. South 686. 12

TO LET—2 BEAUTIFUL FRONT ROOMS at 547 S. GRAND AVE. 12

TO LET—
Furnished Rooms.

TO LET—2 NICELY FURNISHED ROOMS complete for housekeeping, sewing machine, privilege of refrigerator, private home. 1177 W. 27TH ST. 12

TO LET—FURNISHED ROOM, UPSTAIRS, with gas stove, $5 month; walking distance. 311 WEST NINTH. 12

TO LET—3 FURNISHED ROOMS, HOUSEkeeping, $12; also unfurnished 5-room flat. Inquire 1243 TEMPLE ST. Temple 694. 12

TO LET—3 DESIRABLE SUNNY HOUSEkeeping rooms. 1733 W. 25TH ST. Phone West 5024. West Adams car. 12

TO LET—4 VERY DESIRABLE FURNISHED rooms in private home, in the Westlake district. PHONE E2284. 12

TO LET—3 LARGE NICE AIRY ROOMS furnished, complete for housekeeping, private bath and gas. 940 ALBANY ST. 12

TO LET—3 OF COTTAGE, 2 FURNISHED housekeeping rooms and bath, 1417 DELONG ST. 12

TO LET—3 FURNISHED ROOMS WITH light housekeeping privileges, $15 and $18. 322 E. FIGUEROA. 12

TO LET—NICE FURNISHED ROOM CLOSE to Main. Address 122 W. 27TH ST. South 215. 12

TO LET — NICELY FURNISHED FRONT room; all conveniences. Address 1227 27TH PLACE. 12

TO LET—TWO OR THREE SUNNY FURnished housekeeping rooms; 5 minutes' walk from City Hall; $15 and $16 month. 613 BOSTON. 12

TO LET—2 FURNISHED FRONT ROOMS for housekeeping, with gas and electric lights. also single room. 142 S. HOPE. 12

TO LET—SUNNY ROOM, MINUTES' walk from City Hall; $8 month. 813 BOSTON. 12

TO LET — ELEGANTLY FURNISHED suite of rooms, including piano. HOTEL BREWER, 412½ W. 7th st., near Hill st. 12

TO LET—2 LARGE ROOMS, FURNISHED or unfurnished, two doors from car line; cheap. 822 VALENCIA. Tel. Main 8107. 13

TO LET—2 BEAUTIFUL ROOMS, SEPARATE entrance, and 1 sleeping room, separate entrance. 1422 BOND ST. 12

TO LET—NICE, NEW FURNISHED ROOM for 1 or 2 ladies, walking distance. At 940 WALL ST. Cottage 7. 13

TO LET—ROOM ON THE 3RD STORY, AL so front room on first floor. 314 WEST TENTH. Main 5201. 12

TO LET—TWO FURNISHED ROOMS FOR light housekeeping; cheap. 1731 TEMPLE ST. 12

TO LET—FURNISHED FRONT ROOM, separate entrance, $9 S. OLIVE. 12

TO LET—FURNISHED FRONT ROOM, 12 by 12 ft., new house, $7.50. WEST 4054. 15

TO LET—2 FURNISHED ROOMS, HOUSEkeeping, $9 per month. 741 TEMPLE ST. 14

TO LET—CHRISTIAN LODGING-HOUSE, 327 S. Main; night rates, 15c; week, $1.25 up. 12

TO LET—1, 2 OR 3 ROOMS. CALL 421 W. NINTH or phone Main 2527. 12

TO LET — FURNISHED ROOM, TO GENtleman; $2 per week. 1144A W. 9TH. 12

TO LET—DOUBLE PARLOR, PIANO. CALL 221 S. GRAND. 12

TO LET—SUNNY FURNISHED ROOM FOR gentleman. 1024 WEST 8TH. 12

TO LET—FINELY FURNISHED ROOMS 413 West 12TH. Phone F2804. 12

TO LET—
Unfurnished Rooms.

TO LET—IF YOU WANT A NICE, LARGE, newly papered room, with plenty of light and ventilation, the best in the city for an artist, modiste or business couple, call immediately. It was $14, now only $10. 619 S. HILL ST. 12

TO LET—FOUR OR FIVE ROOMS, SECOND floor, private home, bright, sunny, conveniently arranged for housekeeping; sink, bath, porch, gas, electricity; unfurnished or partly furnished. Call Sunday or Monday, 156 W. 28TH ST. Phone 29236. 12

TO LET—116 EL MOLINO, UNFURNISHED 2 or 3 rooms, in private house, screen porch, hot and cold water, gas and electricity, private entrance; many fruit trees; Pico Heights; every convenience handy. 12

TO LET—1 UNFURNISHED HOUSEKEEPing room, sunny, newly papered, clean, quiet, upstairs, private residence; walking distance; gas, electricity, bathroom; ladies only. 1117 S. HILL. 12

TO LET—3 UNFURNISHED ROOMS FOR housekeeping; modern, front, back entrance; half of cottage; near Arcade depot. 645 GLADYS AVE. 12

TO LET—UNFURNISHED 4 NICE CLEAN housekeeping rooms and bath, second floor, close in, reasonable rent, at 213 E. 14TH ST. 12

TO LET—TWO NICE LARGE, CLEAN UNfurnished rooms, $9 per month; or will furnish them if desired; close in. 908½ S. CROCKER ST. 12

TO LET—THREE UNFURNISHED ROOMS for housekeeping, gas for cooking, electric lights included, bath, $16. 115 WEST 18TH. 12

TO LET—A SUITE OF 3 ROOMS. WITH alcove, private bath, and veranda; very cheap and desirable. West 4560. 3940 HOOVER. 12

TO LET—2 LARGE, SUNNY UNFURNISHed connecting rooms, for light housekeeping at 1806 S. FLOWER ST., $25, or will furnish. 12

TO LET—2 UNFURNISHED ROOMS FOR light housekeeping. Inquire at 1351 MYRTLE ST. 12

TO LET—UNFURNISHED, FOUR LOVELY sunny rooms, half modern cottage, gas, electricity. 229 WEST ELEVENTH. 12

TO LET—TWO OR FOUR LARGE UNFURnished rooms for light housekeeping, $24 S. OLIVE. Apply room 13, Phone A6273. 12

TO LET—THREE UNFURNISHED HOUSEkeeping rooms; walking distance; half of cottage, $12. 762 DOWNEY. 12

TO LET — LARGE UNFURNISHED HOUSEkeeping rooms in cottage; walking distance. 1114 S. OLIVE. 12

TO LET—3 UNFURNISHED ROOMS, BATH, gas, patent; electricity, $12.50 per month. 1761 ARAPAHOE ST. 12

TO LET—REASONABLE, 4 NEW UNFURnished rooms and bath; no children. 3020 SAN PEDRO. 12

TO LET—UNFURNISHED, 2 LARGE, SUNny rooms and bath, with or without a barn. 714 GLADYS AVE., near E. 7th. 12

TO LET—TWO BEAUTIFUL UNFURNISHed rooms, suitable for lone woman. 368 W. 15TH ST. B3058. 12

TO LET — 2 UNFURNISHED ROOMS. 1111 WALL ST. 13

TO LET—
Furnished or Unfurnished.

TO LET—LARGE SUNNY ROOMS, SOUTH or east side of house; good board, fine location, reasonable prices, special rates to couples. HOTEL SOUTHERN, 7th and Westlake. E1640. 12

TO LET—3 OR 4 FURNISHED OR UNFURnished housekeeping rooms, gas, electricity, phone, instantaneous heater, bath, corner Seventh and Union. 650 S. UNION AVE. 12

TO LET—ROOMS FURNISHED OR UNFURnished; 1, 2, 3 or 4. All conveniences; walking distance; Angeleno Heights. 943 KENSINGTON ROAD. 12

TO LET—FURNISHED OR UNFURNISHED rooms, also barn, 1016½ Lincoln st. Take West Ninth street car to Francisco, one block north. 12

TO LET—
Flats.

TO LET—ONE BEAUTIFUL SUITE, FOUR rooms, $22 per month; everything furnished. One fine front room, $8 per month. ALSON QUIN APARTMENTS. Corner of Pico and Hill sts. 12

TO LET — NEW, MODERN FOUR-ROOM flat, gas and electricity, very convenient, $15, with water. 1210 SAN JULIAN ST. Tel. 22274. 14

TO LET—

UNFURNISHED FLAT.

901 S. FLOWER ST. Phone F7542. 12

TO LET—THREE-ROOM FLAT WITH screen kitchen, nice and sunny; close in; two doors from Hill street. 410 WEST 3RD ST. Rent $20. Main 8861. 12

TO LET—$16; 5-ROOM FLAT, GAS RANGE, 1905; also 1015½ Diamond st.; walking distance on W. Second-st. car line; furnished flat, $25. 12

TO LET—FLAT, 3 ROOMS AND BATH; NEW and modern; with gas range and divan; rug, bed; price $14 per month. 4426½ MONETA AVE. Phone South 2577. 12

TO LET—RENT REDUCED, ELEGANT UNfurnished cottage flat; 4 rooms and reception hall, every modern convenience. Inquire 1402 S. BURLINGTON. 12

TO LET — 5-ROOM UPPER FLAT, QUITE new, absolutely modern; built-in buffet, polished floors, everything up to date. 1338 W. 27TH. 12

TO LET—3 LARGE ROOMS; BATH, GAS electricity; everything modern and down to date; no car fare; rent reasonable. 844½ GLADYS AVE. 14

TO LET—5-ROOM, NEW, MODERN LOWER east front, fine location; 2 car lines. 1641 NORMANDIE. $18, including water; worth $27.50. 14

TO LET — 1134 S. FLOWER ST.; 4-ROOM modern flat close in, walking distance, fine location; $21. Keys 1134½. S. W. BUKLL, 139 N. Main st. 12

TO LET—UNFURNISHED 5 ROOM UPPER flat, east front, clean, gas electricity, good neighborhood, close in, will be empty Monday, 119 N. BUNKER HILL. 12

TO LET—FURNISHED OR UNFURNISHED housekeeping apartments; outside pleasant rooms; close in; summer rates. 427 S. HOPE ST. Phone A7864. 14

TO LET—2 NICELY FURNISHED ROOMS for light housekeeping; buffet kitchen, private bath; convenient to all car lines; nice front porch. 209 W. 37TH ST. 12

TO LET — 1024 LAKE ST., NEW LOWER south 4-room cottage flat, large, sunny rooms, hardwood floors, etc.; rent reasonable. E2691. 12

TO LET—4 ROOMS LOWER FLAT, ALSO 3 or 4 pleasant rooms, upper floor, furnished or unfurnished, all modern, both 'phones. 1711 W. 11TH ST. 12

TO LET—UNFURNISHED FLAT, 4 ROOMS and bath, $12.50 per month, water paid. Inquire 1211 E. 30TH. Hooper and Central avenue cars. 12

TO LET—$15.50; 6-ROOM MODERN FLAT, with bath, 240 Kohler st. 7. WIERENDANGER, 311 Merchants' Trust Bldg., 207 South Broadway. 12

TO LET—1234½ W. 17TH; NICE SUNNY upper flat, 7 rooms and bath, all conveniences, walking distance of business section. Open for inspection. 12

TO LET—223; 6-ROOM MODERN UPPER UNfurnished flat at 212½ Golden ave., near W. Eighth st., walking distance. Furniture at auction; Friday, 10 a.m. Main 2384. 12

TO LET — 3 BEAUTIFUL UNFURNISHED flats, each flat a separate entrance and porch; all rooms large and sunny; rent reasonable. Apply 1036 W. WASHINGTON, top of hill. 12

TO LET—$15, WATER FREE; EXCEPTIONally desirable 5-room flats; excellent neighborhood; easy walking distance. 1123 E. 16TH. 12

TO LET—BEAUTIFUL, MODERN 5-ROOM flat in best condition. 725 STEWART ST. between 7th and 8th. 5 blocks West of Figueroa. 12

TO LET—NEW, MODERN 5-ROOM GROUND floor flat, gas, $1 per month; includes water and electricity; adults. 1060 TEMPLE ST. Silver Bell Realty Co. 12

TO LET—BEAUTIFUL FLAT, LARGE rooms, hardwood floors. 422 BONNIE BRAE. 12

TO LET—FINE NEW 5-ROOMS, PRIVATE bath, close in, on the hill, new building, $12.50. Apply 210 LAUGHLIN BLDG. 12

TO LET—LARGE 5-ROOM COTTAGE FLAT, has 2 porches; pretty neighborhood. 1628 WALL ST. 12

TO LET—$18 A MONTH, 6-ROOM MODERN flats, 806 E. Eighth st. T. WIERENDANGER, 207 S. Broadway. 12

TO LET—ONE 6-ROOM MODERN FLAT, 1517 Griffith ave., $21 month. Inquire in the rear, or 1225 E. 9TH. 12

TO LET—619 CROCKER ST., SIX-ROOM lower flat, modern, gas and electricity; near in; water paid. SOUTH 3382. 12

TO LET—NEWLY TINTED 6-ROOM FLAT. Apply at grocery at 749 S. SAN PEDRO ST. 12

TO LET—ELEGANT 5-ROOM FLAT, CORner WASHINGTON AND NORMANDIE. Price $22. 12

TO LET—MODERN 6-ROOM LOWER FLAT, 2 blocks from 1st and Broadway. 115 NORTH OLIVE ST. 12

TO LET—CLOSE IN; 917 VALENCIA, LOWer or sunny five-room flat, gas range, water paid; rent $25; adults preferred. 12

TO LET—$12 FOR FIVE-ROOM FLAT. 2102 E. 8th, or will rent nine rooms much cheaper for one person. 311 BROOME ST. 12

TO LET—MODERN 4 ROOM FLAT, 1314½ E. Main st., reasonable rent. Inquire 1316 EAST SECOND ST. 12

TO LET—FLAT, FOUR ROOMS, BATH AND gas stove; newly papered, bright and sunny, $15. 1134 CENTRAL AVE. 12

TO LET—4 LARGE AIRY ROOMS; ALSO corner flat of 6 rooms; best location in the city. Apply 944 W. 8TH ST. 12

TO LET—SUNNY, DOWNTOWN FLAT NEAR Central ave.; 3 large, modern rooms; adults only; rent reasonable. 1133 E. 16TH ST. 12

TO LET—3 AND 4-ROOM MODERN FLATS, 1811 S. HOPE ST., close to Polytechnic School and car lines; open from 10:30 to 3 p.m. 12

TO LET—6 ROOM FLAT, ALL CONVENIences, walking distance, $15. 720 CLANTON ST. 12

TO LET—108 S. HILL ST., 4-ROOM FLAT, only $15; water paid; unlocked. Phone E3179. Malcolm Nason, Hollywood. 12

TO LET—FINE, MODERN CORNER, UPPER flat, $16.50; lower, same, $15; adults. 1280 E. 22ND ST. 12

TO LET—LOWER FLAT, SIX ROOMS AND bath. See OWNER, upstairs, 512 Temple st. 12

TO LET—NICE 4-ROOM, MODERN, SUNNY flat; adults only; $15. 1222½ SENTOUS, near Figueroa and Pico; 2 car lines. 12

TO LET—NICE SUNNY MODERN 4-ROOM flat, choice location; no children; water paid. 1808 OAK ST. 12

TO LET—AT 221 S. FREMONT AVE., COSY modern flat, 4 rooms and bath. Inquire at 223 S. FREMONT. No small children. 12

TO LET—CLOSE IN, SAVE CAR FARE. nice 5-room flat. See OWNER, 306 Boyd st. 14

TO LET—1422 S. UNION AVE., MODERN upper 6-room cottage flat; large rooms; rent $26. E2091. OWNER, 1022 Lake st. 12

TO LET—NEW, MODERN 7-ROOM FLAT, with solar heater, close in. 307 S. FLOWER, corner First. 12

TO LET—$15; UPPER FLAT, 3 ROOMS, bath; adults, no dogs. 561 S. FREMONT. 13

TO LET—UNFURNISHED, 4-ROOM FLAT; a small place for cooking. Close in. 919 W. THIRD. Adults. 12

TO LET—6-ROOM FLAT, GAS AND ELECtricity; all modern; fine location in southwest. 1286 W. 22D. 12

TO LET—UNFURNISHED 5 ROOM FLAT, modern, walking, distance. 1115 INGRAHAM ST. 12

TO LET—4-ROOM UNFURNISHED FLAT, $14 per month; walking distance; 2 rooms, $7. Inquire 741 W. TEMPLE ST. 12

TO LET—5-ROOM LOWER FLAT, LIGHT all sides, gas, electricity; no children. 238½ S. FREMONT AVE., $25. 12

TO LET—THREE-ROOM MODERN FLAT, right near park; very reasonable. 500 EUCLID AVE., Brooklyn-ave. car. 12

TO LET—UPPER CORNER 6 ROOM FLAT, 1402 W. 9TH. Apply owner, 945 W. 20th st. B5614. 12

TO LET—NEW MODERN 5-ROOM FLAT, wall bed, $20, water included. 1209 GIRARD ST. 12

TO LET—ONE 6 ROOM FLAT, 336 CROCKER, modern improvements. 12

TO LET—$16; 2 MODERN 5-ROOM FLATS; 221-227 E. 12TH ST. No children. 13

TO LET—FIVE ROOM MODERN COTTAGE flat, $18. 3716 SOUTH MAIN ST. 12

TO LET—SECOND FLOOR OF DOUBLE house, 7 sunny rooms, 1240 W. 8TH ST. 14

TO LET—CLOSE-IN MODERN 5-ROOM flat. 1430 S. LOS ANGELES ST. 12

TO LET—NEW 4-ROOM MODERN FLAT, adults only. 126 N. HOPE ST. 12

TO LET—5-ROOM FLAT, CLOSE IN, $12 and $15. 2232 N. GRAND AVE. 13

TO LET—
Flats.

TO LET—UNFURNISHED FLATS, BY WRIGHT & CALLENDER COMPANY, WHO MAKE HOUSE HUNTING EASIER.

$35—10 rooms, Maple ave, near 9th.
$40—7 rooms, Flower near 16th.
$37.50 to $40—6 rooms, Vermont ave, near 12th.
$30—4 rooms, West 9th near Olive.
$30—4 rooms, Hartford near 7th.
$30—4 rooms, East 7th near Ceres.
$27.50—4 rooms, Orange near Union.
$27.50—4 rooms, Lincoln near 9th and Figueroa.
$25—3 rooms, West 2nd near Grand.
$25—4 rooms, Vermont near Jefferson.
$20—4 rooms, Jefferson near Flower.
$20—4 rooms, Maple near 12th.
$15—3 rooms, Ruth ave., near 7th.
$16—4 rooms, West 1st near Ohio.
$15—5 rooms, East 9th near San Pedro.
$16.50—4 rooms, Towne ave. near 8th.
$12.75—3 rooms, Maple near 9th.

WRIGHT & CALLENDER COMPANY, MANAGERS OF RENTAL PROPERTY, 252 South Hill st. 12

TO LET—

$20—4-room cottage flat, S. Flower.
$20—New 4-room cottage flat, W. 12th.
$21—4-room lower, S. Flower.
$22.50—4-room upper, S. Union.
$22.50—4-room upper, W. 9th.
$25—New 5-room lower, S. Hope.
$27.50—New 6-room upper, S. Hope.
$25—7-room upper, W. 20th.
$25—4-room upper, S. Broadway.
$27.50—7-room upper, S. Flower.
$25—6-room lower, S. Alvarado.
$20—4-room lower, W. 5th, close in.
$20—4-room lower, S. Fremont.
$30—4-room upper, Arapahoe.
$30—4-room lower, S. Beaudry.
$20—7-room upper, W. 7th.
$30—4-room lower cottage, Union.

JONES & RYDER LAND CO., 218 West Third st. 12

TO LET — FIRST FLOOR, SOUTH SIDE flat, in new east-front 5-flat building in finest residence district, 2 blocks west of Westlake Park, between 2 car lines on 6th st. and 2 on 7th st.; less than 5 minutes' walk to 6 S. BURLINGTON. Each flat contains large living room, all large; bath, kitchen, 4 closets, screen porch, large brick (cement floor) basement store room; all hardwood floors; extra wide paneled hall, wall bed, built-in buffet and bookcase; "Reliable" water heater (or all fixtures; best odorless gas heating appliances. Suitable for 4; no children. Long lease. $40 (water paid,) to proper parties. 611 CORONADO ST. Phone E2566. 12

TO LET—SEE THE COSY NEW SIX AND seven-room detached cottage flats; all modern improvements, artistically finished; polished floors, buffet, cabinet kitchen, enamel bedrooms, three ways of heating; front verandas, best residence section. The West 20th, one block west of Figueroa. "Exceptional" low rent to right parties. Owner, 33, "STALEYTON" cars.

TO LET—

SUNNY, CLEAN UPPER FLAT with porcelain bath, instantaneous heater, good lawn and shade trees. This is only 10 minutes' walk from 6th and Spring. Rent reasonable.

MEYER & JOHNSON, Bdwy. 1223. 621-625 Security Bldg. 12

TO LET—HOUSEKEEPING ROOMS READY, gas, electricity; fully furnished, bed, four-burner gas stove, table, bookcase, water included, $15; all furnished, three rooms, kitchen and bath, $20; second story, front. Brooklyn Heights. Adams 41562. 12

TO LET—A DETACHED MODERN 6-ROOM flat, $30; very sunny, porcelain bath, nickel plumbing, gas range, hot and cold water, instantaneous heater; 5 minutes' walk. 230 S. Beaudry ave. Key 268½. 'Phone L. P. VAN NORMAN, Exchange 670. 204 Grosse Bldg. 13

TO LET—6-ROOM UNFURNISHED UPPER flat, northwest corner Eighth and Hereford; all bright and sunny rooms, newly decorated; strictly first-class; this is within walking distance of business section; adults only. Inquire 1233 W. EIGHTH. 12

TO LET—

5-room modern upper flat, near Westlake Park, fine location; rent $26. Key 206 S. Hill st.

O. A. VICKREY & CO., 206 S. Hill st. 12

TO LET—MODERN UPPER AND LOWER 5 and 6-room flats, first-class condition; select neighborhood; gas, electricity, water heater, stationary tubs, store rooms; rent reasonable. Inquire on premises. 1324½ W. 27TH ST. Home F2981. 12

TO LET—VERY CLOSE TO COURTHOUSE, 5-room modern flats, gas ranges, furnished, and water paid. No. 439½ Temple st. Also No. 437-439 Pavilion Place, between California and Temple sts. HUBBELL, 502 Builders Block. Phone A5734.

TO LET—JUST VACANT, ONE BEAUTIFUL four-room flat, large closet and bath, modern suite, $16 per month; new house, new furniture, wide halls, everything complete, phone, gas, electricity; bath within easy walking distance. GOLDEN WEST APARTMENTS, 917 W. 5th st., near Figueroa. 13

TO LET—FINE FLATS, CLOSE IN. $15—6 rooms, near 11th and Figueroa. $25—4 elegant sunny rooms, near park. $30—4 elegant rooms, W. Seventh. $40—4 rooms, furnished, 7th and Lucas. BRAINERD, Pay Bldg. A3623. M. 251 12

TO LET—2-ROOM FLAT, CORNER FIRST st. and Salt Lake Terrace, near Boyle ave., $15, water paid.

EDWARD C. HYANS, A3209. 723 Laughlin Bldg. Main 9462. 12

TO LET—SUNNY 6-ROOM FLAT, NEW, modern, bath, healthy, hall, buffet, closets; lovely kitchen, bath, closets, storage-room. Come to 1417½ TEMPLE ST., and see how reasonable the rent is. 12

TO LET—6-ROOM UPPER FLAT, ALMOST new, modern in every way, gas range, cold air shaft, hot and cold water, porcelain tubs, plenty of sun light, nice lawn and back yard; handy to all car lines. 206 W. 16TH ST. 12

TO LET—LOWER COTTAGE FLAT, 6 rooms and bath, hardwood floors strictly modern, separate yard, water paid; overlooking Hollenbeck Park. $25. See owner upstairs. 2115 E. 4TH ST. 12

TO LET — OPPOSITE BEAUTIFUL WESTlake Park; 6-room superior flat, corner, modern conveniences; splendid for doctor or professional. MACLEOD BUILDING, 602 S. Alvarado st. Phone K1627. 12

TO LET—AN UNFURNISHED LOWER 5-room flat, close in; strictly modern; instantaneous heater, etc.; rent reasonable; adults only. 715½ RUTH AVE. 'Phone Main 7092. 12

TO LET—ELEGANT 7-ROOM UPPER FLAT to adults; furnishings for sale; hardwood floors in living-room and hall; ½ block from Westlake Park; references. 442½ S. ALVARADO. 12 DEL CERRITO PLACE.

TO LET—UPPER FLAT, 7 ROOMS AND bath, lower flat 4 rooms and bath, $14, water included. Newly remodeled and finished. See rooms today. 836 ALISO STREET. Phone Main 7749. 12

TO LET—154 NORTH BEAUDRY AVENUE, modern 4 room flat, porcelain bath, combination fixtures, instantaneous heater; large rooms, walking distance, cheap; only $15; water paid. Phone 27209. BROADWAY 4171. 12

TO LET—FOUR-ROOM MODERN UPPER flat, first door north of Westlake; $20 Alexandria. Inquire 605½ SOUTH BONNIE BRAE, next door. 12

TO LET—ONE OF THOSE UP-TO-DATE colonial flats, opposite Westlake Park; 622 S. Alvarado st., rent reasonable; key at 624 E. W. BARRETT, 542 S. Boyle ave. 12

TO LET — NICE, COSY, SUNNY UNFURnished flat of 4 rooms, with private toilet and bath; small family. 463 N. FIGUEROA. 13

TO LET—$17; CHOICE, NEW, MODERN UPper flat, 4 rooms and bath, buffet and cabinet kitchen. At 2113½ Dalton avenue. Phone owner, WEST 8715. 12

TO LET—TWO FOUR-ROOM MODERN flats, at 139 North Avenue 19. See J. P. KIEFER, 355 So. Spring st. Phone F2077. 12

TO LET—MODERN SIX-ROOM FLAT, close in, select neighborhood; rent $20; water paid. 1605 S. HOPE ST. Phone B3752. 12

TO LET—MODERN 5 ROOM FLAT, 1034½ W. 9TH ST. $25. Phone West 1474. 14

TO LET—TWO 5-ROOM FLATS, AT 151 W. 14TH ST. 14

TO LET—COSIEST FOUR-ROOM FLAT IN city. 527 E. FICO ST., corner Maple. 12

TO LET—
Furnished Flats.

TO LET — CHEAPEST SUITE OF THREE newly furnished rooms; alcove, private bath; all outside rooms. 11 WEST 43RD. 3940 Hoover. 12

TO LET—NEW FURNISHED FLAT, FURniture for sale, a bargain, 6 rooms, rent $22, near postoffice. Call 824 WEST 8TH ST. Price $195. 12

TO LET—2565½ W. PICO, FLAT 5, BEAUtiful rooms, oak floors, furnished, new, in mission furniture, strictly modern. Call after noon today, any time, week days. 12

TO LET—6 ROOMS, PIANO, ALL CONveniences, walking distance. 1115 S. FIGUEROA. 14

TO LET — 3-ROOM FLAT, COMPLETELY furnished; gas, electricity and bath; walking distance; $3 week. 948 W. 7TH ST. 12

TO LET—COTTAGE FLAT, 5 ROOMS AND bath, completely furnished; permanent; good lawn and yard. 1027 GRATTAN ST. 12

TO LET—4-ROOM UPPER COTTAGE FLAT, furnished, front and back yard; walking distance. 1309 W. 12TH ST. $25. 12

TO LET—3 ROOM MODERN FLAT, 1612 Santee st., $20, water paid. Inquire 220 SECURITY BLDG. 12

TO LET—FURNISHED 5 ROOM FLAT, walking distance. 546 FREMONT AVENUE. 14

TO LET—ONE 5 AND ONE 6 ROOM FURnished flat, close in, reasonable rent. 221 CALIFORNIA ST. 12

TO LET—4 ROOM SINGLE FLAT, PARTly furnished, easy walking distance, cheap to quiet parties. 246 N. FLOWER. 12

TO LET—
Furnished Flats.

TO LET—

FURNISHED FLAT.

Six large sunny rooms in hill district, walking distance from business center; newly tinted and renovated.

Rent $20.

See WRIGHT & CALLENDER COMPANY, 252 So. Hill st. 12

TO LET—ONE BEAUTIFUL FRONT SUITE OF THREE ROOMS, PARLOR, KITCHEN AND ALCOVE BEDROOM. ELEGANTLY FURNISHED; FINEST NEIG

Classified Liners.

TO LET—
Apartments, Furnished and Unfurnished.

TO LET—

Do not take an apartment for the summer until you have seen the

DINSMORE APARTMENTS.

Corner Eighth and Carondelet sts., only one block from Westlake Park, the choicest residence section of the city.

Reduced rates for the summer in force now; building new, furnishings new, everything first class; wide porches.

We are not after your money and nothing else; we want permanent tenants, who like that homelike feeling.

See these apartments and get our prices; you will look no further. Take any Westlake car, either Seventh st., W. Second or W. Eighth st. Inspection day or evening.

TO LET — HANDSOMELY FURNISHED apartments, single or en suite, with or without bath, elevator, hot and cold water, reasonable rates. THE ALDINE, 324½ S. Hill st.

TO LET—$27.50 MONTH, NEW, FINELY furnished 3-room apartments, strictly modern, everything like it, sunny exposure and airy, clean; close in, hill. SUNSET APARTMENTS, 332 N. Grand Ave. 12

TO LET—THE ETIWANDA, 324 MALLARD, 2 blocks west of Figueroa. Nicely furnished housekeeping suite and 1 single room. Phone E1963. BROADWAY 4628. 12

TO LET — VERY DESIRABLE 3-ROOM front suite, private entrance or veranda, modern conveniences; light and sunny; close in, $2.25 per week. 1109 CROCKER ST. 12

TO LET—THE PICO, 38-ROOM APARTment house; unfurnished, cheap. Rent long lease. Owner on premises. 614½ WEST PICO ST. 12

TO LET—COSY APARTMENTS, WITH BUFfet kitchen, Marshall Stearns fixtures, etc., at moderate prices. 216 S. BUNKER HILL. Phone A3945. 12

TO LET—"THE ROYCROFT," 923 W. 6TH, new and modern 2 and 3-room housekeeping apartments; private baths, steam heat, hot water; all outside rooms, close in. 12

TO LET — CLEAN, COMFORT, STANLEY APARTMENTS, NEWLY WELL FURNISHED; $14 TO $22. 1526 GRIFFITH AVE. TAKE CARS ON MAIN. SEE THEM. 12

TO LET—3 AND 5-ROOM APARTMENTS, clean and nicely furnished. Walking distance to business center. Summer rates. 234 S. FIGUEROA. 14

TO LET—UNFURNISHED SUNNY APARTment, 5 rooms, private bath; hot water; 4 minutes from P. O. City Hall; references required. 214 N. OLIVE ST. 17

TO LET—FOR $11 YOU CAN RENT HOUSEkeeping apartments, completely furnished, sewer, gas, range and electricity, at 224 CROCKER, also 1611 E. Ninth st.

TO LET—321 N. FLOWER, 3 FRONT ROOMS, nicely furnished; private bath, gas range, Marshall Stearns bed; use of phone; this will suit you. Reasonable.

TO LET—4 FRONT ROOM HANDSOMELY furnished housekeeping apartment; fine view, modern, reasonable; THE ANTHONY, 1235 W. Seventh st. Home 52708. 12

TO LET—THE ANGELO, 562 S. FREMONT, 2 and 3-room suites. Fine, Handsomely furnished 3-room suites, private bath; new and modern; no cleaner, no healthier, no more cheerful. 12

TO LET—$10 MONTHLY; LARGE PARLOR bedroom, kitchen, complete; furnished; bath, gas range, phone; walking distance, per car fare. 736 S. FIGUEROA ST. 12

TO LET—BRIGHT 2-ROOM SUITES, FURnished housekeeping; free bath, gas, electricity, water, walking distance, $13 and $14. 337 CROCKER ST. 12

TO LET—3 LARGE MODERN ROOMS, FURnished for housekeeping; sun all day, large yard, close in. Phone Main 8516. 702 S. FLOWER ST. 12

TO LET—241 GRATTAN ST., FURNISHED apts.; sunny rooms, buffet kitchen, back porch, private, $12; also 3, Westlake, walking distance. PHONE E2289. 13

TO LET—FURNISHED APARTMENT, OUTside, airy rooms, good location; convenient to street cars. 1204 WEST 7TH ST. Home Phone E1587. 12

TO LET—AT THE MONTALVO, YOU CAN get the choicest suite in the city for your money. Cor. of Ingraham and Kip, 4 blocks west of Pasadena. 12

TO LET—232 N. FLOWER, NICELY FURnished 4 room apartment, private bath, gas and electricity; also unfurnished apartments, reasonable.

TO LET — HOUSEKEEPING SUITE, 3 rooms, furnished, or unfurnished, cheap, comfortable and close in. 1339 TEMPLE ST.

TO LET—THE WARMAN, 234 W. SIXTH. Lovely housekeeping rooms, each with private bath; hot and cold water; steam heat; all outside rooms; elevator; auto.

TO LET—2 BEAUTIFUL NEWLY FURnished housekeeping suites, sink, pantry, porch, bath, modern. 1326 S. LOS ANGELES ST. 12

TO LET — $16 A MONTH; HOUSEKEEPING apartments, completely furnished, bath, phone, parlor; walking distance; no car fare. 1016 WEST 11TH ST., NINTH AND HILL. 12

TO LET — $15 MONTHLY; HOUSEKEEPING apartments, completely furnished; large rooms, central; no car fare; phone, bath. 234 S. FIGUEROA ST. 12

TO LET—BEAUTIFUL FURNISHED 3-ROOM apartment, with private bath; rent reasonable to steady tenant. 3031½ W. 16TH, corner Bond. Inquire apartment 2. 13

TO LET—NICELY FURNISHED APARTments of 2 rooms, with buffet, bath; 2 blocks from Times Office, on the hill. 302 W. FIRST. 13

TO LET—$12 A MONTH; HOUSEKEEPING apartments, completely furnished; bath, phone; central location. 528 CROCKER ST.

TO LET—LINDLEY, 315 W. SIXTH ST., ONE desirable suite for housekeeping. $4 per week.

TO LET—ARDMORE, 941 POTTER PARK ave., near 7th and Figueroa; fine furnished apartments; private bath; low rates. E2461. 12

TO LET—HOTEL ST. REGIS APARTMENTS 2 to 3-room suites, from $12.50 to $25; single rooms from $8 up. 337 S. FLOWER. 14

TO LET — $10; SEPARATE ROOMS; GAS range, bath, phone. 1907½ BEAUDRY, cor. W. 2d st. cars. Ask for the housekeeper.

TO LET—THE PITTENGER, 244 S. FIGUEROA, 2 and 3-room apartments; private bath; strictly modern; reasonable rates. 15

TO LET—ROOMS; SINGLE OR EN SUITE, with or without kitchen privilege; heated, strictly new and modern. 528 COURT ST. 12

TO LET — FOUR-ROOM APARTMENT; wall bed, range, hardwood floor. 1434 UNION. Sunset 874. Hollywood 1874. 12

TO LET—345 S. HOPE, 314, 316; 2-ROOM housekeeping suites. 13

TO LET—
Rooms and Board.

TO LET—ROOM AND BOARD, LARGE front parlor, suitable for gentleman or lady and wife; strictly modern; $5 per week. 1122 NINTH ST. 15

TO LET — ONE LARGE, COMFORTABLE room with laundry privilege; extra opportunity for 1 or 2 business women. B5699. 1256 S. HOPE. 12

TO LET—WANT 1 OR 2 YOUNG LADIES to room and board, for convenience with board for small amount. CALL B3232. Best of references. 12

TO LET—826 E. 25TH ST. LADY IN OWN home wishes to care for invalid lady or gentleman or elderly person; healthful location; terms reasonable. 12

TO LET—AT 1256 S. HOPE, ONE SINGLE room, one bright double room; attractive, refined place; good service. 15569. 4 car lines. 12

TO LET — NICE LARGE SUNNY ROOM, with board; home cooking, two beds, separate entrance, use of piano and phone, reasonable. 211 S. FREMONT AVE. 12

TO LET — ELEGANTLY FURNISHED rooms; board, private family; Westlake district. 1022 SOUTH BONNIE BRAE.

TO LET—WANT REFINED GENTLEMEN to room and board in private family near three car lines. Home E2366. 630 N. BELMONT. 12

TO LET—IN A LARGE HOME WITH BEAUtiful surroundings, pleasant rooms with board; all modern conveniences. Call 920 W. WASHINGTON ST., or phone B1443. 14

TO LET — ROOM FOR GENTLEMAN IN private family, with first-class board; references required. Address W, box 131, TIMES OFFICE.

TO LET — LARGE FRONT ROOM WITH good board; terms reasonable. 1207 W. 8TH. 19

TO LET—WANT AN ELDERLY LADY TO board and room at my pleasant home. Phone E2262. 12

TO LET—ROOM AND BOARD FOR ONE who appreciates home comforts in small family. Westlake district. Phone E2270. 12

TO LET—LADY LIVING ALONE WOULD like lady boarder employed during day, sunny room, $5 per week. 1858 ARAPAHOE. 12

TO LET—AT THE LIVINGSTON, GOOD rooms, excellent table, cheap rates. 423 S. HILL. 15

TO LET—LARGE, SUNNY FRONT ROOM with board; modern; bath, piano; $4.50; meals Main 2167, 1253 W. 18TH. 12

TO LET—ONE DOUBLE AND ONE SINGLE room, with the best of table board, in a handsome home. 1256 ORANGE ST. 12

TO LET — BEAUTIFULLY FURNISHED front room; excellent board, in beautiful home, close in. 362 SOUTH FIGUEROA. 12

TO LET—PLEASANT FURNISHED ROOMS with board to gentlemen; bath and phone. 1278 SOUTH OLIVE. 12

TO LET—GOOD ROOMS, FINE LOCATION; best of home cooking. At 118 and 120, 124 BEACON ST. 19

TO LET—
Rooms and Board.

TO LET—WANTED 2 GENTLEMEN TO share 5-room furnished bungalow, with two others; on hills, 12 minutes' walk from Third and Hill sts.; have good housekeeper and cook, garden, bath and telephone; monthly cost very reasonable; references required. Call Main 3959 Sunday, or A4959 later, or address T, box 153, TIMES OFFICE. 12

TO LET — WITH FIRST-CLASS BOARD, exceptionally comfortable, large room, in delightful home, newly furnished; 5 minutes' walk from town; suitable for 2 business gentlemen or ladies; very beautiful, high situation; fine garden. Also small sunny room for rent. 418 N. BROADWAY, over tunnel. Main 5299.

TO LET—WELL FURNISHED FRONT room, good board, breakfast and evening dinner, nice house and home, every convenience, private family. Close to Grand avenue and Main street cars. Very reasonable. 130 WEST 21ST ST. City. 12

TO LET—EXCEEDINGLY LARGE AND finely furnished southeast front room, with board in an elegant Westlake home. House strictly modern; including hardwood floors throughout; excellent location, 740 HARTFORD ST., between 7th and 8th sts. 13

TO LET — NICELY FURNISHED, SMALL front room with porch; good home cooking. Also room-mate in large sunny room with southern exposure. Very reasonable to permanent parties. Phone Bdwy. 4242. Address 426 W. 18TH ST. 12

TO LET—2 OR 3 MEN FIND HOME COMforts, including breakfast, washing and mending, very reasonably with old couple; walking distance; sunny room, and scenery suggestive of heaven on earth. Call MAIN 3022 or A3766.

TO LET—WANTED ROOMERS—HAVE room and board for 4 men or ladies at reasonable rates in homelike modern house; quick lic service. Fine neighborhood. All conveniences. Phone West 3602. 1626 HOBART BLVD.

TO LET — IN FINE MODERN HOME, WESTLAKE WAY, FURNISHED ROOMS; MODERN CONVENIENCES, TABLE APPOINTMENTS; FIRST-CLASS. TABLE GUESTS ACCEPTED. 1040 W. 11TH, CORNER BEACON.

TO LET—AT REASONABLE PRICES, GOOD service, good board, good rooms, south and east in front; plenty of sun; try a dinner. HOTEL SOUTHERN, 7th and Westlake. Phone E1540.

TO LET—LARGE FRONT BAY WINDOW room, for 2 persons, breakfast and evening dinner, all conveniences, parlor and piano, home comforts, walking distances, excellent location. 927 ORANGE ST. 12

TO LET—THE "HOTEL MARION," 925 S. Hill, a nice family home, clean, pleasant rooms, single and en suite, with private bath. Call and see, two front rooms with suite. 12

TO LET—NICE SUNNY ROOM, SUITABLE for 2; $4 each per week. Breakfast and evening meal included; best home cooking; gentlemen preferred; references required. Phone 10212. 12

TO LET—LOVELY FRONT ROOM TO CONgenial gentleman by the 15th; breakfast and evening dinner; good location; all conveniences, private family. Close to Grand avenue and Main street cars. Very reasonable. 130 WEST 21ST ST. City.

TO LET—NICELY FURNISHED ROOM IN private family of 2, with board; select neighborhood; all the advantages of a refined private family. A snap for a young man. $25 per month. 2930 HOBART BLVD. 13

TO LET—LOS LOMAS, GARVANZA; PLEASant rooms, getting the cold summer fogs; with or without board; house modern, with southern exposure. Very reasonable to permanent parties. Phone Bdwy. 4242. Address 426 W. 18TH ST. 12

TO LET—ROOMS WITH OR WITHOUT board; private family; splendid location; bath, phone, close in, home cooking and comforts. Gentlemen preferred. 1030 W. 7TH STREET.

TO LET — IN BEAUTIFUL HOME, 1247 S. FIGUEROA, large rooms. Rates to 2 gentlemen. Also large room; running water; 2 closets; strictly first-class board; bath, shower bath and garage. 13

TO LET — FURNISHED ROOM WITH board, in modern private home; Christian Scientist preferred; or would care for invalid or old person. Tel. WEST 1579 or Home B6260.

TO LET — ELEGANTLY FURNISHED rooms, single or en suite, with table board; home cooking; close to 4 car lines and Westlake Park. 711 S. ALVARADO ST. 12

TO LET—JUST 1 BLOCK FROM CENTRAL Park, sunny front room in private house; brick building; bath, gas and electricity; 1 block from hill E. NINTH car; $7 a month; excellent table board near by. 613 W. 9TH ST. Call Monday. 12

TO LET — A PARTY OF YOUNG PEOPLE from the East, who have a large, roomy home, would accommodate a few congenial persons. Wholesome fun contributed by all. Phone, at any time convenient, WEST 8525. 12

TO LET—A LARGE, SUNNY ROOM FOR 2, with splendid board; home cooking; nice location, nice home for young people. 1051 S. FLOWER ST. 12

TO LET — LARGE, HANDSOMELY FURnished, ideal summer room, with or without board. Call 639 TEMPLE ST., corner Bunker Hill. 12

TO LET—NICELY FURNISHED ROOM with board, for 2 gentlemen; 2 blocks from Boston cook; library, piano; high ground; West Adams Heights. PHONE B1781. 13

TO LET—CLOSE-IN, COMFORTABLE FURnished room, with board; $4 per week to one; cheaper rate for two. Good home cooking. PHONE F2570. 12

TO LET—WANTED—A YOUNG MAN TO room and board in private family; there are no other boarders. Call at 504 E. 41st st. South 3595. 12

TO LET—FURNISHED ROOM WITH OR without board, one block car line, beautiful Highland Park, 837 W. AVE. 53. HIGHLAND PARK. East 2837. 12

TO LET—THOSE DESIRING ROOMS AND board in a quiet, beautifully furnished home, 923 W. WASHINGTON, will do well to investigate. Phone 25647.

TO LET—LARGE SUNNY ROOM, EXCELlent table, in refined private family, reasonable; walking distance. 834 MILLARD ST. B2961.

TO LET—NICELY FURNISHED ROOM suitable for two gentlemen, breakfast and dinner, home comforts, use of piano, etc. No other boarders. PHONE W5581. 12

TO LET—A VERY PLEASANT FURNISHED front room with board in a private home a half block from Westlake Park. 735 LAKE ST. Reasonable rates. Phone E1958. 13

TO LET—ROOMS WITH OR WITHOUT board, very reasonable. 1404 S. BURLINGTON. 12

TO LET—ONE OR TWO YOUNG LADies, or young couple, large cheerful front room with balcony; A-1 neighborhood; new furniture; fine board if optional; terms reasonable. 2311A S. HOPE ST. 12

TO LET — TO PARTIES DESIRING COMforts and conveniences of home, large, sunny, well furnished rooms; modern conveniences, refined surroundings; very best of home cooking. 833 WESTLAKE AVE.

TO LET—NICELY FURNISHED ROOM IN private family of 2, with board; select neighborhood; all the advantages of a refined private family. A snap for a young man. $25 per month. 2930 HOBART BLVD. 13

TO LET—LOS LOMAS, GARVANZA; PLEASant rooms, getting the cold summer fogs; with or without board; house modern, with southern exposure. Very reasonable to permanent parties. Phone Bdwy. 4242. Address 426 W. 18TH ST. 12

TO LET—ROOMS WITH OR WITHOUT board; private family; splendid location; bath, phone, close in, home cooking and comforts. Gentlemen preferred. 1030 W. 7TH STREET.

TO LET — IN BEAUTIFUL HOME, 1247 S. FIGUEROA, large rooms. Rates to 2 gentlemen. Also large room; running water; 2 closets; strictly first-class board; bath, shower bath and garage. 13

TO LET — FURNISHED ROOM WITH board, in modern private home; Christian Scientist preferred; or would care for invalid or old person. Tel. WEST 1579 or Home B6260.

TO LET — ELEGANTLY FURNISHED rooms, single or en suite, with table board; home cooking; close to 4 car lines and Westlake Park. 711 S. ALVARADO ST. 12

TO LET—JUST 1 BLOCK FROM CENTRAL Park, sunny front room in private house; brick building; bath, gas and electricity; 1 block from Occidental College, Highland Park, ready to occupy April 27. Take Pasadena or Garvanza car to Ave. 50. 4957 PASADENA AVE. Tel. Home C3681. 12

TO LET—STORY-AND-HALF 7-ROOM MODern house, cheap, to good tenant, $25, at 1561 Pennsylvania ave. Call distance; A1 for R.R. man. STEPHEN A. D. CLARK, 1939 Michigan. Boyle 835. 12

TO LET—
AT CHESTER PLACE.
Only $40 month, 8-room modern; furnace, elegant neighborhood. Call 2140 ESTRELLA AVE.

TO LET — 5-ROOM COTTAGE, 1519 WINfield st., $20, lawn, flowers, large lot, bath, instantaneous heater, electric light, gas, key 1525 WINFIELD. J. Carroll 554 S. Figueroa st.

TO LET—MODERN 6-ROOM HOUSE, FINE condition; lawn, barn, chicken yards; near Central ave. car; price $18. Call morning 1066 E. 51ST ST. 12

TO LET—7-ROOM MODERN COTTAGE, large yard and barn; 636 E. 16 Washington; also 5-room California cottage, rear $19 E. Washington. $16. OWNER, 1616 S. Main. 12

TO LET—A 4-ROOMED BUNGALOW, BATH and electric light; excellent car service; rent $15.500. 326 PRITCHARD ST., near Eastlake Park. 12

TO LET—GLENDALE, 5-ROOM HOUSE, new, modern, large lot, $15; handy street car. 1025 E. 41ST ST. Phone South 5794.

TO LET—
Houses.

TO LET—HOUSES
TO LET—UNFURNISHED HOUSES, BY WRIGHT & CALLENDER CO., WHO MAKE
HOUSE HUNTING EASIER.

$20—9 rooms, Brighton ave.
$40—4 rooms, Coronado, near 8th.
$60—10 rooms, W. 8th, Westlake district.
$45—9 rooms, Olive, near 9th.
$30—5 rooms, W. 23rd, near Normandie.
$37.50—7 rooms, W. 24th, near Normandie.
$25—9 rooms, S. Grand, near Washington.
$30—8 rooms, Woodlawn, near 46th.
$45—8 rooms, Constance, near Union and 18th.
$30—9 rooms, Beaudry, near Temple.
$22—6 rooms, Buena Vista, near College.
$25—6 rooms, Winston, near Los Angeles.
$25—6 rooms, 34th, near Main.
$25—6 rooms, Orchard ave., near Adams.
$25—6 rooms, McClintock, near Jefferson.
$25—6 rooms, W. 23rd, near Vermont.
$25—6 rooms, Union ave., near 18th.
$25—6 rooms, 24th, near Maple ave.
$20—6 rooms, Central ave., near 14th.
$20—5 rooms, Main, near 29th.
$20—5 rooms, Grand, near Pico.
$20—5 rooms, Magnolia, near Washington.
$21.50—5 rooms, 42nd, near Moneta.
$15—5 rooms, Burlington, near First.
$15—5 rooms, W. 27th, near San Pedro.
$15—5 rooms, Ceres ave., near 8th.
$15—5 rooms, McGarry, near 9th.
$15—5 rooms, Mozart, East Lake.
$15—5 rooms, Sunset Blvd., near Alvarado.
$15—5 rooms, E. Ave. 35, near Pasadena.
$15—5 rooms, 45d Drive, near Figueroa.
$13—5 rooms, W. 48th, near Vermont.
$13—4 rooms, McGarry, near Washington.
$10—4 rooms, Kearney st., Boyle Heights.
$8—4 rooms, E. 2nd, near Boyle.

WRIGHT & CALLENDER CO.
MANAGERS OF RENTAL PROPERTY
223 S. HILL ST. 12

TO LET—

YOUR RENT
MONEY
WILL BUY A HOME.

I have a bona-fide small payment plan whereby you can move into your own home and pay for it in monthly sums that will be no hardship. My way you can laugh at the landlord and you'll soon be independent.

BE YOUR
OWN LANDLORD.

This property is in a section where values will be worth more than four times the price you pay for it long before you will pay for it.

ON THESE
LIBERAL TERMS

See me at once.

J. FRANK BOWEN.
640 Douglas Bldg. 12

TO LET—6-ROOM COTTAGE.
New and modern, close in, being near Pico and San Pedro sts.; buffet, cabinet kitchen, grate and mantel; bath; ½ block from car; $20. 1264 CHESTER ST.

6-room cottage, just finished; built-in buffet, cabinet kitchen, grate and mantel; porch across front; porcelain bath; 2 blocks from Moneta ave. car; 229 and 224 E. 40th st. 213.

9-room 2-story residence, new and modern, large front porch, hardwood floors, furnace, 6 fireplaces, close in, near Adams and San Pedro sts.; buffet, cabinet kitchen, grate and mantel; bath; ½ block from car; $45. 1264 CHESTER ST.

10 rooms, 2301 Menlo ave., near Adams, east front, large porch, all modern improvements; beautiful home; $45.

624 Ceres ave., close in, $17.
HUNTER G. HAMILTON CO.,
303 Fay Bldg., 3rd and Hill. 12

TO LET—
$38—127 N. Boyle ave., 6 large rooms; one block from 1st-street car; close in; good location; water paid.

$20—3507 E. 9th st., near Ceres ave.; good 5-room cottage, bath, large yard; water paid; close in; see this today.

Four-room cottage, 213 Margaret st., Alhambra; close to car; only $5 per month.

CROAKE & McCANN, 229 Douglas Bldg.
Home Phone A1312, Sunset Main 3426. 12

TO LET—BY W. H. ALLEN & SON, OWNers.
1973 Bonsallo ave., 5 rooms, east frontage, lawn, flowers, etc., heat of neighborhood and surroundings, one block from Chester Place and St. James Park, $20, water paid.
665 West 36th, 6 rooms, $15, water paid. Near University. Take Main and Jefferson street car to West 36th, one-half block east. W. H. ALLEN & SON, 716 Douglas Bldg.

TO LET—
MODERN FLAT APARTMENTS.
New and modern 5-room flat apartments, private yard, sliding beds, buffet kitchen; choice location; rent reasonable.
EDWARDS & WINTERS CO.,
234 Laughlin Bldg. Main 8907. Home Ex. 747.

TO LET—
UNFURNISHED HOUSE.
9 rooms, including bath;
On prominent, close in
CORNER.
Suitable for doctor.
Dressmaker, etc.
Room renting.
901 S. FLOWER ST. Phone F7542. 12

TO LET—AFTER MAY 1, ONE OF THE FINest 5-room residences in Boyle Heights, lot 60x155 to alley; modern in every respect, flowers and fruit in abundance, wood range, gas range, gas plate and gas heater, brick grate; one of the finest locations in city. Will rent for long term to right parties. Phone BROADWAY 2142. Segur. 12

TO LET—
$20. 75. Pico st., 5 rooms, $16.
731 Clanton st., 5 rooms, $16.
1322 Cambria st., 6 rooms, $22.50.
4841 East Moneta ave., 5 rooms, $12.
3719 San Pedro st., 5 rooms, $15.
For houses, see WEIK & CO., 636 S. Spring. 12

TO LET—
A fine modern seven-room cottage on Thalia st., just off Central, between 7th and 8th; a fine large back yard, chicken corrals, etc.
CHOATE, JONES & STUMPF, Collins Bldg. A3284; Main 285.

TO LET—TO DESIRABLE FAMILY, A fine 7-room house with large barn and grounds, rent reasonable; running water, near Lincoln Park station, South Pasadena. Apply to S. BIERACH, Cawston Ostrich Farm.

TO LET—$9, INCLUDING WATER. 1219A Santa Fe ave., near Seventh. 4 rooms, 5 rooms on Le Grand near Santa Fe, for $10, including water.
E. B. VAN HORNE & CO.,
508-509 Grand Bldg.
A9185. Main 852.

TO LET—MODERN COTTAGE OF 5 ROOMS, bath and porches, at Tropico, free water and free fruit, room for chicken and garden if desired; flowers and shade; only one block from car line; rent $16.50; take Brand's car to Park ave. Go one block east. Or address CUMMING, box G, R. R. 5, Los Angeles. 12

TO LET—IN BEAUTIFUL GLENDALE, NEW modern 5-room bungalow, 2 rooms large and sunny; beam ceilings, hardwood floors and stone fourth; barn and chicken runs; orange trees in blossom; rent $18; no children; 5 cents off at Maple, first house to your left on Chestnut. W. KERR. 12

TO LET—A DELIGHTFUL SUMMER HOME, trees, barn, flowers, close in, one block from car line, fine view, 5-room suite, upstairs bedrooms, gas, electricity, water paid, cheap rent. 461 N. BONNIE BRAE. Key at 1322 W. Temple st.

TO LET—UNFURNISHED 10-ROOM HOUSE, at 228 S. Olive st., only 2 minutes from Third and Broadway, will rent this nice, close-in property very reasonable. Inquire MR. LEAVITT, 205 Currier Bldg. Phone A4166. 12

TO LET—NEW BUNGALOWS—
2270 W. 21st st., 6 rooms, rent $30.
2342 W. 27th st., 6 rooms, rent $30.
Front door to both houses open.
12 A2754. BROADWAY 1602.

TO LET—2-STORY 8-ROOM HOUSE, REMODeled, newly painted inside and out, good neighborhood, corner Normandie and 24th sts. Apply SCHUMACHER-WILSON REALTY CO., 620 S. Spring st.

TO LET—GREAT SNAP, 3-STORY 8 LARGE room house, S.W. corner Beaudry ave. and Court st., suitable for large family, $30 per month. Apply SCHUMACHER-WILSON REALTY CO., 620 S. Spring st. 12

TO LET—$35, 7-ROOM MODERN HOUSE, 1 block from Occidental College, Highland Park, ready to occupy April 27. Take Pasadena or Garvanza car to Ave. 50. 4957 PASADENA AVE. Tel. Home C3681. 12

TO LET—STORY-AND-HALF 7-ROOM MODern house, cheap, to good tenant, $25, at 1561 Pennsylvania ave. Call distance; A1 for R.R. man. STEPHEN A. D. CLARK, 1939 Michigan. Boyle 835. 12

TO LET—
AT CHESTER PLACE.
Only $40 month, 8-room modern; furnace, elegant neighborhood. Call 2140 ESTRELLA AVE.

TO LET — 5-ROOM COTTAGE, 1519 WINfield st., $20, lawn, flowers, large lot, bath, instantaneous heater, electric light, gas, key 1525 WINFIELD. J. Carroll 554 S. Figueroa st.

TO LET—MODERN 6-ROOM HOUSE, FINE condition; lawn, barn, chicken yards; near Central ave. car; price $18. Call morning 1066 E. 51ST ST. 12

TO LET—7-ROOM MODERN COTTAGE, large yard and barn; 636 E. 16 Washington; also 5-room California cottage, rear $19 E. Washington. $16. OWNER, 1616 S. Main. 12

TO LET—A 4-ROOMED BUNGALOW, BATH and electric light; excellent car service; rent $15.500. 326 PRITCHARD ST., near Eastlake Park. 12

TO LET—GLENDALE, 5-ROOM HOUSE, new, modern, large lot, $15; handy street car. 1025 E. 41ST ST. Phone South 5794.

TO LET—
Houses.

TO LET—CORNER COTTAGE, 5 ROOMS, bath, gas, electricity, 1200 S. UNION AVE. $15, water paid. Tel. West 1977. 14

TO LET—3-ROOM COTTAGE, $9 A MONTH. No objection to children. 1421 E. 49TH ST. Key next door. 12

TO LET—6 ROOMS, MODERN COTTAGE, bath, fenced, lawn, cement walks and flowers, $15; no fare; no kids. 'PHONE 29078. 12

TO LET—TWO COTTAGES, FOUR ROOMS, $9 and $10; water paid. Key at 1440½ Wright st.

TO LET—A MODERN COTTAGE, 2 OR 5 rooms, furnished or unfurnished, very reasonable. 622 CROCKER.

TO LET—1372 E. 18TH ST., 6-ROOM STRICTly modern cottage. Address 8, box 41, TIMES OFFICE.

TO LET—NICE 4-ROOM MODERN COTtage. Inquire 240 S. MAIN, or 121 N. Bonnie Brae. 12

TO LET—STRICTLY MODERN 5-ROOM cottage, 1041 Overton st. Owner at 1019 S. Figueroa. MAIN 7258.

TO LET—MODERN 5-ROOM COTTAGE IN exchange for an old lady's board; rent $25 per month. 130 E. AVENUE 43. 12

TO LET—NICE MODERN COTTAGE AND flats; a good list to select from. LANG BROS., 2546-52 W. Pico. B3826. 12

TO LET—MODERN FIVE-ROOM COTTAGE, barn, $18. 8026 E. 27. OWNER 719 E. 18TH. 12

TO LET—A VERY PLEASANT FURNISHED cottage of 4 rooms, bath, porches, at Tropico, free water and free fruit, room for chicken and garden if desired; flowers and shade; only one block from car line; rent $16.50; take Brand's car to Park ave. Go one block east. Or address CUMMING, box G, R. R. 5, Los Angeles. 12

TO LET—IN BEAUTIFUL GLENDALE, NEW modern 5-room bungalow, 2 rooms large and sunny; beam ceilings, hardwood floors and stone fourth; barn and chicken runs; orange trees in blossom; rent $18; no children; 5 cents off at Maple, first house to your left on Chestnut. W. KERR. 12

TO LET—A DELIGHTFUL SUMMER HOME, trees, barn, flowers, close in, one block from car line, fine view, 5-room suite, upstairs bedrooms, gas, electricity, water paid, cheap rent. 461 N. BONNIE BRAE. Key at 1322 W. Temple st.

TO LET—UNFURNISHED 10-ROOM HOUSE, at 228 S. Olive st., only 2 minutes from Third and Broadway, will rent this nice, close-in property very reasonable. Inquire MR. LEAVITT, 205 Currier Bldg. Phone A4166. 12

TO LET—NEW BUNGALOWS—
2270 W. 21st st., 6 rooms, rent $30.
2342 W. 27th st., 6 rooms, rent $30.
Front door to both houses open.
12 A2754. BROADWAY 1602.

TO LET—2-STORY 8-ROOM HOUSE, REMODeled, newly painted inside and out, good neighborhood, corner Normandie and 24th sts. Apply SCHUMACHER-WILSON REALTY CO., 620 S. Spring st.

TO LET—GREAT SNAP, 3-STORY 8 LARGE room house, S.W. corner Beaudry ave. and Court st., suitable for large family, $30 per month. Apply SCHUMACHER-WILSON REALTY CO., 620 S. Spring st. 12

TO LET—$35, 7-ROOM MODERN HOUSE, 1 block from Occidental College, Highland Park, ready to occupy April 27. Take Pasadena or Garvanza car to Ave. 50. 4957 PASADENA AVE. Tel. Home C3681. 12

TO LET—STORY-AND-HALF 7-ROOM MODern house, cheap, to good tenant, $25, at 1561 Pennsylvania ave. Call distance; A1 for R.R. man. STEPHEN A. D. CLARK, 1939 Michigan. Boyle 835. 12

TO LET—
AT CHESTER PLACE.
Only $40 month, 8-room modern; furnace, elegant neighborhood. Call 2140 ESTRELLA AVE.

TO LET — 5-ROOM COTTAGE, 1519 WINfield st., $20, lawn, flowers, large lot, bath, instantaneous heater, electric light, gas, key 1525 WINFIELD. J. Carroll 554 S. Figueroa st.

TO LET—MODERN 6-ROOM HOUSE, FINE condition; lawn, barn, chicken yards; near Central ave. car; price $18. Call morning 1066 E. 51ST ST. 12

TO LET—7-ROOM MODERN COTTAGE, large yard and barn; 636 E. 16 Washington; also 5-room California cottage, rear $19 E. Washington. $16. OWNER, 1616 S. Main. 12

TO LET—A 4-ROOMED BUNGALOW, BATH and electric light; excellent car service; rent $15.500. 326 PRITCHARD ST., near Eastlake Park. 12

TO LET—GLENDALE, 5-ROOM HOUSE, new, modern, large lot, $15; handy street car. 1025 E. 41ST ST. Phone South 5794.

TO LET—
Houses.

TO LET—
311—Modern 3-room bungalow E. 22nd. $15
315—3-room cottage W. 23rd; good. $15
315—3-room modern bungalow S.W. $15
317—Pretty 5-room cottage E. 17th. $20
329—5-room modern house W. Temple. $20
329—5-room cottage Harvard Blvd. $22.50
425—5-room cottage S. Union. $22.50
425—6-room bungalow W. 29th. $25
427.50—New 5-room cottage and barn W. 27th. $27.50
452.50—5-room cottage and barn Arnaheim st. $22.50
461—8-room house S. Hope; close in. $45
452.50—7-room house W. 2nd; close in. $22.50
506—10-room house Angel's Flight. $60
480-45-room house S. Flower. $80

JONES & RYDER LAND CO.,
215 W. Third st.

TO LET—HOUSES.
$25—Four-room cottage, 2125 Wabash ave., or will sell for $1900. Easy monthly payments.
$10—Four-room cottage, west side of Ganahl street, second house north of Wabash; or will sell for $1000. Easy monthly payments.
$30—Five-room cottage, 634 S. Daly st., or will sell for $2500. Easy monthly payments. Small cash payment.
$22—Modern five-room cottage, 1115 W. Second st., walking distance.
ALLISON BARLOW, 213 S. Broadway, room 124. 'Phones Main 60, A1091.

TO LET—
SEE US
If you want to rent a house or flat, furnished or unfurnished, any part of city.

RENTAL DEPARTMENT,
LOS ANGELES INVESTMENT CO.,
330-337 S. Hill st. Main 2048.

TO LET—1326 MOHAWK ST., 6-ROOM COTtage, Hollywood car, nice garden and berries, $15 month.
2916 W. 12th st., 5 rooms, $12.50.
$300—E. Ninth st., 4 rooms, flat and store, $50, lease.
2516 S. Hope, furnished, 5 rooms, $25.
NOTARY, 507 Grant Bldg., Fourth and Broadway, A3564. M. 4176. 12

TO LET—FURNISHED OR UNFURNISHED, 7 very desirable 2-story, 8-room houses, west and southwest, near electric; good surroundings; very low rent to good tenant. Call up or call up
J. J. PHELPS, 235 H. W. Hellman. 12 A3462.

TO LET—
FURNISHED AND UNFURNISHED HOUSES, FLATS, APARTMENTS, ALL PRICES, SIZES, DIRECTIONS. LISTS AND INFORMATION FREE.
Twenty Years Renting Los Angeles Property.
WRIGHT AND CALLENDER COMPANY,
223 S. HILL ST.

TO LET—$40; 7-ROOM MODERN HOUSE with garage and 2 rooms in rear, 1406 W. 11th st.
$25—7 rooms, elegant, 909 W. 28th st.
$25—10 rooms and 4 rooms in rear Linden st.
HUNTER G. HALL
530 Broadway Bldg.

TO LET — 5-ROOM MODERN COTTAGE; nice lawn, flowers, large lot. 1244 E. 32nd st. This cottage has been newly varnished and frescoed and is just the nicest little cottage and the rent is very cheap. Apply D. A. VAN VRANKEN, 301 Stimpson Bldg.

TO LET—CLEAN, MODERN 6-ROOM COTtage, 1464 W. 24th st.; has porcelain bath, instantaneous heater, barn, chicken corrals, fruit trees, etc.
F2377. METER & JOHNSON,
47-48 Security Bldg. 12

TO LET — COSY "QUINCIE ANNE" COTtage, nice neighborhood, strictly up to date; 5 rooms, basement, etc.; can't be beat in city for the money (green) Boyle Heights car will land you at the door in 4 minutes. 1030 E. 4TH ST. Call today. 12

TO LET—LARGE TENT COTTAGE, FOUR large porches, shingle roof; foothills of Highland Park and Boyle Heights, near cars; 5432 Aldama st. and 2446 Wabash ave. Owner CHARLES MATTINGLY, 423-3 Stimson Bldg. Both phones. 12

TO LET—$15, WATER PAID; NEARLY NEW 5-room modern cottage, screen porch, gas and coal stoves, barn, 2-room shack in the rear; 1 acre, all fenced; a snap of a lifetime, 2 years' lease if desired. Inquire on premises, 126 W. AVE. 58. 12

TO LET—
137 W. Adams st. Old house, big garden. See it.
THE M'CARTHY COMPANY, 201 North Broadway.

TO LET—$15 PER MONTH, HIGHLAND Park, new four-room bungalow, bath, toilet, Marshall & Stearns wood bed; fine location; nearly 250 square feet of porch. Inquire of OVID LAWDER, 6416 Milwaukee st. 12

TO LET—CHEAP, MODERN 6 ROOM COTtage, 2e-Salt Lake depot, $20; also small chicken ranch at Garvanza, 3 room house, city water and gas, BARGAIN REALTY CO., 600 L. A. Trust Bldg. 12

TO LET—DOUBLE HOUSE, WALKING distance, five rooms and bath

Classified Liners.

TO LET—
Furnished Houses.

TO LET—
TO LET—cottage E. 84th.
TO LET—[illegible] house and barn E. 29th.
TO LET—bungalow Waterloo st.
TO LET—cottage Winfield st.
TO LET—bungalow W. 42th.
TO LET—home Park View.
TO LET—home Shatto st.; garage.
TO LET—bungalow W. 23th.
TO LET—house and barn Cambria st.
TO LET—cottage Carondelet.
TO LET—house Linwood.
TO LET—house residence Hobart Blvd.
TO LET—cottage JONES & RYDER LAND CO., 218 W. Third st.

TO LET—4-ROOM, COMPLETELY FURNISHED cottage; rent $25, water paid. Inquire 1241 E. 23rd st. See MINES & PARISH. 215 S. Hill st.

TO LET—4-ROOM MODERN HOUSE SITUATED in a beautiful orange grove at Casa Verdugo, partly furnished; convenient to electric cars; fine for boys, cool in summer and healthful; a beautiful view. Fine gentle driving horse and buggy furnished. Will rent for $12 per month; see Mr. [illegible], Brooklyn Heights, 87. Phone South 826.

TO LET—FURNISHED AND UNFURNISHED flats, apartments, cottages, etc. Call at once at 242 S. Main st. Phone Main 8294.

TO LET—5-ROOM MODERN COTTAGE, 1 block from car; $20 per month. Inquire 1241 E. 23rd st. See MINES & PARISH. 215 S. Hill st.

TO LET—FURNISHED AND UNFURNISHED flats, cottages, flats, all parts city. Call and see us. MINES & PARISH. 215 S. Hill st.

TO LET—
Seven modern cottage on large lot covered with fruit and lemon trees, North Pasadena; $18 per month; 5 blocks from electric cars; to permanent tenant $20 per month.
ARROAE L. HAMMELL COMPANY.
320-327 Douglas Bldg.
Main 8547. 12

TO LET—
Six 5-room bungalow, modern and nicely finished; $20 per month. Inquire 1241 E. 23rd st. See MINES & PARISH. 215 S. Hill st.

TO LET—
One 8-room house, modern, elegantly furnished; piano and reasonable rent.
TALBOT & CO.,
220 H. W. Hellman Bldg.
Home A4387. 12

TO LET—COME TO 137 ECHO ST., HIGHland Park, and reminate in the beautiful foothills; every prospect pleases while enjoying all modern conveniences; in the finished and furnished home for 1 or 2 families. Take Pasadena car, get off car at Pasadena ave. and 4th. Go one block west to Echo st.

TO LET—5-ROOM MODERN COTTAGE, 1 month and three rooms in a house. HOUSTON ST.

TO LET—5-ROOM FURNISHED COTTAGE, $24 E. 23rd. OWNER at 3312 Hooper ave.

TO LET—6-ROOM COTTAGE, 1 block from car; $20 per month; cash or exchange for lots. 1241 E. 23rd st. See MINES & PARISH. 215 S. Hill st.

TO LET—NEW 5-ROOM COTTAGE, 1 block from car; $20 per month; cash or exchange for lots. 1241 E. 23rd st. See MINES & PARISH. 215 S. Hill st.

TO LET—6-ROOM MODERN HOUSE, 1 block from car; $20 per month; cash or exchange for lots. 1241 E. 23rd st. See MINES & PARISH. 215 S. Hill st.

TO LET—NEAR WESTLAKE PARK, MODern 7-room furnished house, with high basement, hardwood floors, plumbing for electricity, garden, worth $60 per month; will rent for $40 per month to good tenant. Inquire 1241 E. 23rd st. See MINES & PARISH. 215 S. Hill st.

TO LET—8-ROOM MODERN HOUSE, 1 block from car; $25 per month; cash or exchange for lots. 1241 E. 23rd st. See MINES & PARISH. 215 S. Hill st.

TO LET—NORMANDIE AVE., 6-room house, close to W. Ninth st. Inquire 1241 E. 23rd st. See MINES & PARISH. 215 S. Hill st.

TO LET—MODERN 5-ROOM HOUSE, NORMANDIE AVE. Inquire 1241 E. 23rd st. See MINES & PARISH. 215 S. Hill st.

TO LET—MODERN 5-ROOM HOUSE, NORMANDIE AVE. Inquire 1241 E. 23rd st. See MINES & PARISH. 215 S. Hill st.

TO LET—1342 NORMANDIE AVE., 5-room house, convenient to Pico and 9th cars.

TO LET—MODERN 4-ROOM COTTAGE, lawn, $15, with water. 50 1/2 Central ave. See MINES & PARISH. 215 S. Hill st.

TO LET—COTTAGES, 5 rooms, $15; 6 rooms, $18.50. Keys 1241 ADAMS.

TO LET — MODERN 5-ROOM cottage; rent $25, water paid. 1805 W. WASHINGTON.

TO LET—MODERN 6-ROOM COTTAGE, 1803½ ARLAPAHOE ST., 2 blocks from car; rent $20. Inquire 1241 E. 23rd st. See MINES & PARISH. 215 S. Hill st.

TO LET—3-ROOM HOUSE, FURNISHED, 1241 Brooklyn Heights, 87. Phone South 826.

TO LET—7-ROOM CABIN, $20. 1241 E. 23rd st. See MINES & PARISH. 215 S. Hill st.

TO LET—$15; 5-ROOM MODERN COTTAGE, 182 E. 23d st. OWNER, 431 Pleasant ave. Phone Broadway 1988.

TO LET—UNFURNISHED 5-room cottage, gas, electric lights, bath, flowers; adults. 1241 E. 8TH.

TO LET—OR FOR SALE, 5-room cottage, 1225 Isabella st. Inquire of apply to G. C. EDWARDS, 220 S. Hill st.

TO LET—MODERN 6-ROOM COTTAGE, $25. 8 Grand ave. Phone Main 8547.

TO LET—4-ROOM COTTAGE, 1241 E. 23rd st. See MINES & PARISH. 215 S. Hill st.

TO LET—FOUR-ROOM COTTAGE, pia ave., close to business; $15. Inquire 1241 E. 23rd st. See MINES & PARISH. 215 S. Hill st.

TO LET—4-ROOM COTTAGE, $12.50 per month; city water. Inquire 1241 E. 23rd st. See MINES & PARISH. 215 S. Hill st.

TO LET—NEW 5-ROOM COTTAGE, $20 per month; cash or exchange for lots. 1241 E. 23rd st. See MINES & PARISH. 215 S. Hill st.

TO LET—
FURNISHED AND UNFURNISHED HOUSE, FLATS, APARTMENTS. RELIABLE RENTING DIRECTORY. LISTS AND INFORMATION FREE. Phone Tessa Keating Los Angeles Property. WEST AND CALENDAR COMPANY, 223 S. HILL ST.

FOR RENT—BEAUTIFUL MODERN BUNgalow, every convenience, hardwood floors throughout; two open fireplaces, mission finish, fully furnished, including grand piano, linen and silver; located 5 blocks from car at Arlington. Apply 119 FAY AVE., Ocean View.

TO LET — COMPLETELY FURNISHED, cozily-located, close-in, 8-room house, on northwest corner, gas, electricity, mantels, WELL LAID; $30. 924 S. 8th st. Key at 1st will rent to right party at once. Call at 346 CAMBRIA ST., near Seventh and Union. Phone A7362.

TO LET—FURNISHED OR UNFURNISHED, desirable 2-story, 8-room house, between West 9th and West 11th car line. Call after 10 a.m. PHONE WEST 2341, 1011 Grand View st.

TO LET — MY ELEGANT FURNISHED home, 7th and Burlington; will be vacant about May 1. Beautiful furniture, rugs, lace, flowers, every comfort. 1241 E. 23rd st. See MINES & PARISH. 215 S. Hill st.

TO LET—LONG BEACH, GOING AWAY; will rent at your price 4-room furnished cottage, 5-room furnished cottage. Get cheapest house before rent advances. R. A. HAMMEL, 609 Chestnut ave., Long Beach.

TO LET—1346 W. 16TH ST., ON SANTA MONIca car line; get off car at Chalmers ave. and 16th st.; house 6-room cottage, gas, electricity, lawn, etc.; low rent for summer. Call Sunday.

TO LET — NICELY FURNISHED 4-ROOM cottage. Edendale car to corner Alessandro and A street. Inquire 1243½ ALESSANDRO ST., on car line. Cheap rent; water free. 5c fare.

TO LET—FURNISHED HOUSES OF 12 TO 16 ROOMS, LOCATION BEDONDO, SIX MONTHS OR LONGER, $60 PER MONTH. FEE REQUIRED. ESSENTIAL. ADDRESS H., box 96, TIMES OFFICE.

TO LET—9-ROOM MODERN HOME, COMpletely furnished, 5 bedrooms, piano, garage, fruit and berries, PICO and Figueroa, in neighborhood; possession given any time between now and June. PHONE 5346.

TO LET—PRETTILY FURNISHED 5-ROOM modern bungalow, $25 for 4 months, or part; chickens for fresh eggs. Inquire 1271 E. FIRST. Phone Boyle 1278, or Home A1127.

TO LET—EXCEPTIONALLY SATISFYING Westlake elegant sunny home; touring car, Aeroxar roadster; nothing lacking; investigation desired. Examine 342 HOOVER.

TO LET—WANT FIRST-CLASS FAMILY TO rent nicely furnished home, 10 rooms, all modern improvements, and board myself and two boys; an exceptional opportunity to right party. HOME 10772.

TO LET—6-ROOM HOUSE, EXTRA NICE and completely furnished; piano, all modern conveniences, gas and electricity; nice front and back yard, flowers, etc. 1922 S. BURLINGTON.

TO LET—FURNISHED, AN ELEGANT 4-room apartment with bath, free linen, summer rates; 2 car lines, University and Washington. Phone P8515. 672 W. WASHINGTON ST.

TO LET—A FURNISHED HOUSE, 8 ROOMS and bath, everything modern, with furnace; will lease for long term, owners going East. Call at 1317 WESTLAKE AVE. Telephone West 1404.

TO LET—FURNISHED 4-ROOM COTTAGE, gas, bath, electric lights, within walking distance, 703A W. FIRST. Rent $15 per month.

TO LET—$20, 4-ROOM COTTAGE, FINE LOcation, clean and neatly furnished. Just off Main street, Jefferson car. 659 W. 36TH ST.

TO LET—FIVE-ROOM HOUSE, FURNISHed; bath, toilet, gas, hot and cold water, lawn, flowers, everything convenient, $18. 1401 WEST 20TH ST.

TO LET—FURNISHED HOUSE, NEATLY furnished, six rooms, $20 to permanent couple; adults only. 1923 THIRD AVE. Pico Heights car, one-half block south.

TO LET — STORY-AND-HALF, 6-ROOM new bungalow. Walking distance, furnished, $30. OWNER, 1122 Temple st.

TO LET—4-ROOM COTTAGE, CLOSE IN; good yard, rent $25. 367 WEST 12TH ST.

TO LET—FURNISHED OR UNFURNISHED 3-room up-to-date bungalow. Apply 886 Crocker st.

TO LET—1205 W. PICO, COTTAGE; FOUR rooms, modern; well furnished. HESSE, 1231 Pico.

TO LET—4 ROOMS, WITH HOT AND COLD bath, gas and electric lights. 3721 UNION AVE. West 5706.

TO LET—LARGE BUNGALOW, CLEAN AND nicely furnished. Call 1617 VERMONT AVE. Phone B3832.

TO LET—ATTRACTIVE 5-ROOM HOUSE, now summer months; well furnished; best location. P.O. BOX 81, Redondo.

TO LET—6-ROOM MODERN 2-STORY MISsion front residence, newly furnished, fine location. Call WEST 2597.

TO LET—$14 MONTHLY, 3 ROOMS, BATH, electricity, gas, close in, E. First car. 130 E. UTAH.

TO LET—SIX-ROOM NEATLY FURNISHED cottage, corner 6th and Bixel sts. JOHN R. TAYLOR, 317 W. Third.

TO LET—FURNISHED BEAUTIFUL 5-room cottage, 1754 NEW HAMPSHIRE ST. Washington-street car.

TO LET—16 ROOMS, ATTRACTIVELY FURnished, $60. Call 737 W. WASHINGTON.

TO LET — FOUR-ROOM COTTAGE, FURnished, $16. Call Monday. 129 EASTLAKE AVE.

TO LET—FURNISHED 6-ROOM COTTAGE, completely furnished; rent reasonable. 139 E. 24TH ST.

TO LET — COMPLETELY FURNISHED, modern 8-room house. 1224 ARAPAHOE ST.

TO LET—FOUR-ROOM FURNISHED COTtage; bath, gas, $15 month, 39th st., near Figueroa. KEY 417 W. FOURTH ST. 12

TO LET—ON BOYLE HEIGHTS, COMpletely furnished 5-room cottage with all modern conveniences. 1822 E. SECOND. 12

TO LET—4-ROOM FURNISHED COTTAGE, all conveniences. 1236 SANTEE ST. Phone B8399.

TO LET—EIGHT-ROOM HOUSE, NICELY furnished, Westlake district. 1641 SHATTO ST.

TO LET—
Furnished Houses.

TO LET—MODERN SIX-ROOM COTTAGE, completely furnished, 3 bedrooms, bath, cooling closet, nice yard, near Main st., 12 minutes from city. For the summer, $35, with water; adults. 221 E. 25TH ST. Phone South 3139.

TO LET—MODERN, UP-TO-DATE BUNGAlow, 3 rooms, completely furnished; will rent for the summer to responsible parties; no children; rent $25 per month. University yellow car line. 948 W. JEFFERSON ST. West 4008.

TO LET—ELEGANTLY FURNISHED 12-room house in Westlake district, desirable location, high elevation, convenient to 3 car lines, furnace, lawn, large back yard, modern. Phone E1353. 2704 W. EIGHTH ST., corner Rampart.

TO LET — BEAUTIFUL 6-ROOM BUNGAlow, nicely furnished, all modern conveniences; fine location, convenient to cars, only 15 minutes from center; everything clean and new; pretty lawns and flowers. You will like it. Phone owner, B9736 or MAIN 2002.

TO LET—FURNISHED 7-ROOM HOUSE ON high, healthy Boyle Heights. Piano, gas stove, electric lights, etc., new and modern, only $25. F. A. BERRY, 2618 E. FOURTH ST.

TO LET—4-RROM FURNISHED COTTAGE, bath, electric lighting and gas. Situated at 1261 Harvard boulevard. Inquire T. WENDLER, 236 S. Spring. Paddlewick restaurant.

TO LET—I HAVE AT 246 N. PICKET ST. a 6-room modern cottage which I wish to rent, furnished or unfurnished, to desirable, long-term tenant. M. W. ATWOOD, 417 Grant Bldg. Phone Main 4054.

TO LET—CAN'T BE BEAT IN CITY FOR $17.50, WATER PAID, 5-ROOM MODERN, COSILY FURNISHED PLACE; NICE NEIGHBORHOOD, 3 BLOCKS S.W. FROM CITY CENTER. 211½ WEST 12TH ST.

TO LET—FIVE-ROOM FURNISHED COTtage at Sunset Beach, one-half block from ocean front; will lease from May to September for $12 month. N. F. MORSE, Fullerton, Cal.

TO LET—EIGHT-ROOM TWO-STORY RESidence, completely furnished, four bedrooms, piano, phonola, library, barn and garage, $60, water paid. 1126 WEST 37TH ST. Apply Key 925 Grant Bldg.

TO LET—6-ROOM COTTAGE, FURNISHED, bath, electricity, gas, flowers, rent reasonable; store keeper. 940 W. 24TH PLACE, between Wesley and Hoover, near Methodist College.

TO LET—COMPLETELY FURNISHED 7-room cottage, hot and cold water and gas; nice residence district; don't fail to see this; rent only $30 per month to good tenant. See OWNER at place, Sunday, 1307 E. Adams st.

TO LET—HANDSOMELY FURNISHED 7-room, 3-story house, with every modern convenience, for a short term of months, $50 per month; owner leaving town. Address R. W. KINSEY, 1259 S. Union ave.

TO LET—FURNISHED 5-ROOM CALIFORnia house, $20; 5-cent car fare; Pasadena Short Line to city limits; walk along Topeka st. to Boundey ave., thence one block north. McDONALD.

TO LET—COMFORTABLY FURNISHED 8-room house in Westlake district, every convenience; chicken yard, pleasant surroundings, low rent. 1402 WEST 7TH ST. Bdwy 2696.

TO LET—COMPLETELY FURNISHED 7-room house, close-in, four large sunny rooms. Bath, gas, electricity, piano, silverware and linen included, lawns and flowers. A perfect home. 321 BLAINE ST.

TO LET—NEW 5-ROOM MODERN BUNGALOW, NICELY FURNISHED; PIANO, LAWN AND FLOWERS; IN LOVELY S.W. LOT $2250; OCCUPIED BY OWNER. WEST 2231. 2206 W. 20TH ST.

TO LET—COMPLETELY FURNISHED, IN Hollywood; 2-story 10-room house; modern, up-to-date in every respect; want tenant by the year; rent $65 month. See EDWARDS, 324 Bradbury Blk.

TO LET—BEAUTIFUL 5-ROOM FURNISHed house in Hollywood; close to hotel and car line; also homes and some of the best vacant property for exchange. Call SUNSET PHONE 2221, Hollywood.

TO LET—3 NICE FURNISHED COTTAGES, $24 $17, $15 rooms and bath, hot and cold water, brick mantel and grate, $10; water paid. Key at house in rear. Phone B1894. Take Central-ave. car.

TO LET—FURNISHED, FIVE-ROOM, MODern cottage, Westlake district, 1 block between West 9th and West 11th car line. Call after 10 a.m. PHONE WEST 2341, 1011 Grand View st.

TO LET — MY ELEGANT FURNISHED home, 7th and Burlington; will be vacant about May 1. Beautiful furniture, rugs, lace, flowers, every comfort. 1241 E. 23rd st. See MINES & PARISH. 215 S. Hill st.

TO LET—LONG BEACH, GOING AWAY; will rent at your price 4-room furnished cottage, 5-room furnished cottage. Get cheapest house before rent advances. R. A. HAMMEL, 609 Chestnut ave., Long Beach.

TO LET—1346 W. 16TH ST., ON SANTA MONIca car line; get off car at Chalmers ave. and 16th st.; house 6-room cottage, gas, electricity, lawn, etc.; low rent for summer. Call Sunday.

TO LET — NICELY FURNISHED 4-ROOM cottage. Edendale car to corner Alessandro and A street. Inquire 1243½ ALESSANDRO ST., on car line. Cheap rent; water free. 5c fare.

TO LET—FURNISHED HOUSES OF 12 TO 16 ROOMS, LOCATION BEDONDO, SIX MONTHS OR LONGER, $60 PER MONTH. FEE REQUIRED. ESSENTIAL. ADDRESS H., box 96, TIMES OFFICE.

TO LET—9-ROOM MODERN HOME, COMpletely furnished, 5 bedrooms, piano, garage, fruit and berries, PICO and Figueroa, in neighborhood; possession given any time between now and June. PHONE 5346.

TO LET—PRETTILY FURNISHED 5-ROOM modern bungalow, $25 for 4 months, or part; chickens for fresh eggs. Inquire 1271 E. FIRST. Phone Boyle 1278, or Home A1127.

TO LET—EXCEPTIONALLY SATISFYING Westlake elegant sunny home; touring car, Aeroxar roadster; nothing lacking; investigation desired. Examine 342 HOOVER.

TO LET—WANT FIRST-CLASS FAMILY TO rent nicely furnished home, 10 rooms, all modern improvements, and board myself and two boys; an exceptional opportunity to right party. HOME 10772.

TO LET—6-ROOM HOUSE, EXTRA NICE and completely furnished; piano, all modern conveniences, gas and electricity; nice front and back yard, flowers, etc. 1922 S. BURLINGTON.

TO LET—FURNISHED, AN ELEGANT 4-room apartment with bath, free linen, summer rates; 2 car lines, University and Washington. Phone P8515. 672 W. WASHINGTON ST.

TO LET—A FURNISHED HOUSE, 8 ROOMS and bath, everything modern, with furnace; will lease for long term, owners going East. Call at 1317 WESTLAKE AVE. Telephone West 1404.

TO LET—FURNISHED 4-ROOM COTTAGE, gas, bath, electric lights, within walking distance, 703A W. FIRST. Rent $15 per month.

TO LET—$20, 4-ROOM COTTAGE, FINE LOcation, clean and neatly furnished. Just off Main street, Jefferson car. 659 W. 36TH ST.

TO LET—FIVE-ROOM HOUSE, FURNISHed; bath, toilet, gas, hot and cold water, lawn, flowers, everything convenient, $18. 1401 WEST 20TH ST.

TO LET—FURNISHED HOUSE, NEATLY furnished, six rooms, $20 to permanent couple; adults only. 1923 THIRD AVE. Pico Heights car, one-half block south.

TO LET — STORY-AND-HALF, 6-ROOM new bungalow. Walking distance, furnished, $30. OWNER, 1122 Temple st.

TO LET—4-ROOM COTTAGE, CLOSE IN; good yard, rent $25. 367 WEST 12TH ST.

TO LET—FURNISHED OR UNFURNISHED 3-room up-to-date bungalow. Apply 886 Crocker st.

TO LET—1205 W. PICO, COTTAGE; FOUR rooms, modern; well furnished. HESSE, 1231 Pico.

TO LET—4 ROOMS, WITH HOT AND COLD bath, gas and electric lights. 3721 UNION AVE. West 5706.

TO LET—LARGE BUNGALOW, CLEAN AND nicely furnished. Call 1617 VERMONT AVE. Phone B3832.

TO LET—ATTRACTIVE 5-ROOM HOUSE, now summer months; well furnished; best location. P.O. BOX 81, Redondo.

TO LET—6-ROOM MODERN 2-STORY MISsion front residence, newly furnished, fine location. Call WEST 2597.

TO LET—$14 MONTHLY, 3 ROOMS, BATH, electricity, gas, close in, E. First car. 130 E. UTAH.

TO LET—SIX-ROOM NEATLY FURNISHED cottage, corner 6th and Bixel sts. JOHN R. TAYLOR, 317 W. Third.

TO LET—FURNISHED BEAUTIFUL 5-room cottage, 1754 NEW HAMPSHIRE ST. Washington-street car.

TO LET—16 ROOMS, ATTRACTIVELY FURnished, $60. Call 737 W. WASHINGTON.

TO LET — FOUR-ROOM COTTAGE, FURnished, $16. Call Monday. 129 EASTLAKE AVE.

TO LET—FURNISHED 6-ROOM COTTAGE, completely furnished; rent reasonable. 139 E. 24TH ST.

TO LET — COMPLETELY FURNISHED, modern 8-room house. 1224 ARAPAHOE ST.

TO LET—FOUR-ROOM FURNISHED COTtage; bath, gas, $15 month, 39th st., near Figueroa. KEY 417 W. FOURTH ST. 12

TO LET—ON BOYLE HEIGHTS, COMpletely furnished 5-room cottage with all modern conveniences. 1822 E. SECOND. 12

TO LET—4-ROOM FURNISHED COTTAGE, all conveniences. 1236 SANTEE ST. Phone B8399.

TO LET—EIGHT-ROOM HOUSE, NICELY furnished, Westlake district. 1641 SHATTO ST.

TO LET—
Stores, Offices, Lodging-Houses.

TO LET—
WE ARE AUTHORIZED TO OFFER ONE OF THE LARGEST (40x130, 3 FLOORS AND BASEMENT) WAREHOUSE BUILDINGS ON LOS ANGELES ST., FOR LEASE (TEN YEARS) AT A RENTAL THAT WILL APPEAL TO ANY ONE DESIRING SUCH A LOCATION. EQUIPPED WITH SIDEWALK AND INSIDE ELEVATORS, OFFICE, FIXTURES, ETC. IF YOU ARE INTERESTED, WE WOULD BE PLEASED TO HAVE YOU CALL (NO INFORMATION GIVEN OVER THE PHONE) ON OUR
RENTAL DEPARTMENT,
R. A. ROWAN & CO.,
12 200 H. W. HELLMAN BLDG.

TO LET—
STORES, OFFICES, LOFTS,
WAREHOUSE AND FACTORY SITES,
HOTELS AND ROOMING HOUSES.
WE HAVE ALL THE
AVAILABLE LOCATIONS.
RENTAL DEPARTMENT,
R. A. ROWAN & CO.,
200 H. W. HELLMAN BLDG.

TO LET—8-ROOM APARTMENT HOUSE, two and three-room suites, private baths, wall beds, large closets, fine kitchens, high class furnishings; mahogany, birdseye maple furniture; velvet carpets, writing desks, box couches, steam heat, telephones; beautiful building, close in. Will lease completely furnished, $200 per month; income $1450. See it. 92-room brick apartment house, now being built on Grand ave., in the most exclusive apartment district, $90 per month. Westlake district, fine 3-room apartments, each with large alcove, equal to three rooms each; roof garden; hot and cold water; parlor and all modern conveniences. Only $5 per room. Will lease for five or ten years. HORACE G. HAMILTON COMPANY.
12 201 Fay Bldg., Third and Hill.

TO LET—
VERY DESIRABLE OFFICES,
SINGLE OR EN SUITE.
REASONABLE.
MODERN FIREPROOF BUILDING.
SEE US FOR BUSINESS LOCATIONS.
Home A4634, Main 8578. C. WESLEY ROBERTS CO., 317 Citizens' Natl. Bank Bldg.

TO LET—
ABSOLUTELY NEW.
22-ROOM APARTMENT-HOUSE.
It's a 3-story brick, fireproof building, on a prominent corner 5 minutes' walk west of Broadway; high and sightly location; finished in a few days; 3 years' lease at less than $4 a room; it's worth while to investigate.
Business Lease Department,
JONES & RYDER LAND CO.,
218 West Third st.

TO LET—
GOOD CHANCE.
Any good person wanting one of the very best office rooms in the H. W. Hellman Bldg. please call at ROOM 712. Can have part or all as desired.

TO LET—ST. DESK ROOM, CENTRAL, CORner First and Broadway, in modern smoker; real estate office. "Large new 66 oak roll-top desk to rent or sell cheap." Also modern stores, 322 to 326 S. Central ave., south end, in business center. Also a real estate office, 28 month, on Central ave. near Fifth; will lease stores on either street (and take for pay lots or other collateral); good for any kind of business. BROCKMEIER, 201 Tajo Bldg., corner First and Broadway. Phone A3986. Keep this advertisement.

TO LET—
GREAT BARGAIN.
TRANSIENT ROOMING-HOUSE.
On Third st. near Broadway; newly renovated and papered; new hot water system; hot and cold running water; 5 years' lease. JONES & RYDER LAND CO.,
218 West Third st.

TO LET—
A SNAP.
FINE LARGE STORE.
CENTRALLY LOCATED.
Home A4634, Main 8578. C. WESLEY ROBERTS CO., 317 Citizens' Natl. Bank Bldg.

TO LET—NEW MODERN APARTMENT-HOUSE OF 24 ROOMS.
ALSO
4 MODERN STORE ROOMS NOW BEING BUILT ON GRAND AVE. AT WASHINGTON ST. THIS IS AN EXCEPTIONALLY GOOD LOCATION FOR MOST ANY BUSINESS AND THE RENTS ARE REASONABLE.
A. W. ROSS, OWNER.
420-421 BRADBURY BLDG.

TO LET—NEW, MODERN STORES, $15-$18 per month, at near Olive, 2x115, double copper fronts, fine light, excellent location and arrangement for HARDWARE, CAFETERIA, BAKERY, RESTAURANT, etc. Rear has side entrance, concrete floor, large floor space, separate light, heat, water and toilets. Hotel Twain just opened above; 32 rooms. OVER 40,000 PEOPLE PASSING DAILY. Rent low. HUNTSBERGER, 705 Grant Bldg., or 414 W. Seventh st.

TO LET—STORES, LOFTS, WAREHOUSES, offices; also fine livery barn, close in, cheap rent.
MINES & PARISH.
215 S. Hill.

TO LET—STORES, $16.105 S. Beaudry Ave. $18—2212 W. Ninth st. $15 each—1003, 1013 E. Ninth st. $20—1120 E. Seventh st. $15—Corner store, 703 W. Seventh st. T. WIESENDANGER, 207 S. Broadway.

TO LET—NEW CORNER STORES EACH 20x40, large lot, 150 feet to alley, barns, water paid, will rent both or corner for $20, sub-rent office and partition two rooms if desired, good for any business. 407TH AND CENTRAL AVE.

TO LET—2 SMALL STORES TO ALLEY, E. Fourth st., near Los Angeles st., suitable for any business, especially for manufacturers' agents and display of goods. WILLIAM R. BURKE, 230 Bradbury Bldg. Home telephone A2117.

TO LET — ONE-HALF OF NICELY FURnished, sunny corner office, including use of separate desk, phone, etc.; rent $30 per month. Inquire 614 O. T. JOHNSON BLDG., 4th and Broadway.

TO LET — FOR LONG TERM OF YEARS. Large lot on Main st. near 7th st.; also large corner on Main, improved, this side of 18th st. H. P. ERNST, room 313 Tajo Bldg., corner First and Broadway.

TO LET—2 FINE CONNECTING OFFICES in Los Angeles Trust Bldg., corner of Second and Spring sts. Will let furnished or unfurnished. See HOWLAND, 327 Los Angeles Trust Bldg.

TO LET—GROUND FLOOR OFFICE SPACE. FURNISHED; 36 to 512 per month; electric lights, janitor and 3 window spaces, $20 per month free; public stenographer, work reasonable. 454 S. HILL.

TO LET — ONE WELL LIGHTED, AIRY room, suitable for office, shop or sample room; centrally located. A snap for right party. 342 S. Broadway, 4th floor; ask for A. W. REYNOLDS.

TO LET—TO REGULAR PHYSICIAN, attorney offices in Auditorium. PHONES—E1180, WEST 1664.

TO LET—DESK ROOM IN SWELL OFFICE; private office; cheap rent. Suite 5 HOTEL BREWER, 412½ W. 7th.

TO LET—STOREROOM, OR CAN BE USED for workshop. 123 W. 27TH ST. Phone South 2166.

TO LET—NEW CORNER STORE. FREE rent; right parties; large new room on Vermont. Call Sunday or evenings. B2340.

TO LET—WANTED LADY CHIROPODIST to rent window space in toilet parlor. Address V, box 189.

TO LET—½ OF FINE LARGE STORE ON west side of Broadway, near Fourth. H. F. METCALF, 514 H. W. Hellman Bldg.

½ TO LET — 14-ROOM TRANSIENT HOUSE, good money for the right party; close in. Inquire 716½ S. SAN PEDRO.

TO LET—LARGE STORE ROOM, 9TH AND Hope, $35. SCHWEITZER & HUTTON, 320 Tajo Bldg. Tel. A7139.

TO LET—HALF SIDE STORE OR LESS; also basement with alley in rear. Apply CLOCK & OPTICAL CO., 328 S. Hill.

TO LET—LARGE BARN AND YARD BEtween 7th and 8th on Broadway. Inquire 900 AUDITORIUM BLDG.

TO LET—OFFICE ROOM NOW OCCUPIED as toilet parlor, nice business. 457½ S. BROADWAY, room 23-30.

TO LET — DESK ROOM IN WELL FURnished office, desirable and very cheap. 411 FAY BLDG.

TO LET—LIVERY, FEED OR FUEL store. West Temple st. PHONE B1176.

TO LET—
Stores, Offices, Lodging-Houses.

TO LET—
TO LET—
TO LET—

Classified Liners.

USINESS CHANCES—
Miscellaneous.

C. SIMPSON,
ADING BUSINESS CHANCE BROKER.
ning-houses, Restaurants, Delicacy Store,
A6237.

1204 S. Spring. 12814
ariety Chinaware, notions, etc. Suburban
ck. Stock invoice $250. Lady sick, store
ed. $225. SIMPSON.
rner grocery doing $60 daily. See the
, $40. 4 rooms, bath included, 2 yr. lease,
ant or get to lease, but will involve stock
t $300. SIMPSON.
ineries, candies, good street. Stock in-
ses $170. Living room. Rent $20. Re-
t. $15. Departure $250. SIMPSON.
dsome outfit, no horses, blacks, camp.
s, repairing, side racks, horse, wagon,
s, etc. Clear $400. Sacrifice.
ain in and make an offer on 35-room tran-
t hotel; must sell. SIMPSON.
rner grocery and meat market, $90,
ily cash daily. Sure. Working. steady
ighborhood, no soliciting. Bargain.
PSON.
ce, Lunch room in hotel, seats over
. Rent $40 to $60. Fully. No competition.
de fee up finely fitted, located in whole-
house and wholesale district. Part cash
quest. $1500. SIMPSON.
ocery, bakery and groceries, cor. location, $18
$25 daily counter trade, 5 living rooms.
s $50, large oven. Seller owns property.
gain. SIMPSON.
ocery, glassware. Town close to city,
rage $22 daily. House, wagon, etc., two
se, rent $20. Will invoice and trade part
d. SIMPSON.
rniture shop to Westlake Park. Elegantly
ished in rosewood and mahogany, art
ares. Everything in fine condition, rent
, $50, lease, clears $125 monthly in dull
son. Rushing. Don't part cash. Nothing
e in the city. "SIMPSON."
50, 7 rooms, bath, rent $25. Income $70.
ner two rooms. Close-in. Bargain.
MPSON."
00, 5-room cottage, bath, lovely location,
ctly convenience, nicely furnished, rent $25
$40. Gardens. SIMPSON.
, 7 rooms, fine, beautiful home. Clears $100
month. $200 warm weather monthly.
t cash or will trade for house and lot up
$3000 and pay the difference. "SIMPSON."
ery, grain, feed, fuel business. Let 30x100,
$400 year, long lease. Rent paid $ mo.
ntenance. Trade part for stock. $1200 mo.
ain. SIMPSON.
ding school, rooming-house, restaurant,
estaurants, $125 up); running-houses from
up. Get a list.
C. SIMPSON,
1204 S. Spring st. 12814

ERT MARSH & CO.
SECURITY BUILDING.

We offer an exceptional chance to
make a big profit in our Fresno Vine-
yard project, organized along entirely
unique lines, and sure to return profits
of at least 60 per cent. We have in
charge the most successful orange
people in Fresno and Los Angeles, and
will be glad to give fullest information
to intending investors.
Address Land Department,
ROBERT MARSH & CO.,
Security Building.
Main floor, Fifth st. entrance.
phone Ex 275. 12

OKING FOR A SALOON?

E ME, LET ME TELL YOU ABOUT
S FINE OPPORTUNITIES.

ERE IS ONE. CENTRALLY LOCATED.
A RESTAURANT AND HOTEL; LAW-
ASE. ALL FOR THE VALUE OF BAR
ONE.

ON'T FAIL TO SEE ME. I CAN SUIT
U IF YOU MEAN BUSINESS.
RANK LERCH, 123 HENNE BLDG. 12
INVESTMENT OF $800 IN EUCA-
ptus grove will pay an annual income for
r without care of any kind. Profits
$300 per annum. We have thousands of
es for sale and will grow them for you
ntract and give you five years to pay
it, at which time it will pay you back
r investment and 100 per cent. profit and
r grove left to reproduce itself or sell
100 per cent. for another five years, or
ver you how it's done. EUCALYPTUS ES-
TE CO., 301 Chamber of Commerce. 12

ANTED—BANK CASHIER.
ust have bank to offer; for business, hav-
location, furniture and fixtures, board of
ectors and everything in excellent shape.
s a chance for cashier that has experi-
ence in banking or is capable of learn-
the leading business with experienced
ple; must make an investment of $15,00;
ust be a director and stockholder; a
w business man, and men of banking ex-
ence. Apply immediately, address Cashier,
box 104, TIMES OFFICE. 12

ANTED—ASSOCIATE TO JOIN ADVER-
iser in business coal of highest grade; back-
by prominent local men; investment neces-
ry $1500; money safe and profits of many
ousand dollars. Managed within 3 hours;
ve opportunity for thorough investigation.
ress Q, box C, TIMES OFFICE. 12

A SNAP.....
....A MONEY MAKING BUSINESS.....
30-room hotel in an interior town, good
ildings, completely furnished, two lots, only
lf in town; has its own gas and water
ant. Always running at its strongest;
a man with a family; buildings are worth
re than the price of whole proposition; a
ss opportunity for the party with $1500.
MAGOR & SHEPARD,
420 H. W. Hellman Bldg. 12

E NEED SOME MORE MONEY FOR A
ompany being organized to drill on 160 acre
proven oil land. Well now in oil being
ted on land adjoining. Half of money is
ng used. None to be sold at par. Subscribed
r subscription returned in full from first
revenues. There is no promotion stock.
ost opportunity. Company to be offi-
ed by the best men in Southern California.
plete reports and maps. Address T, box
TIMES OFFICE. 12

OR SALE—MEAT MARKET, SOUTHWEST
sales $50 daily, rent $25, elegantly equipped;
ce $600; would sell half interest for $40.
handy, notorious, ice cream, etc., near school,
ly doing thing, makes price for quick
e. $275.
RESTAURANT.
Very close in, clearing net $175 monthly;
is guaranteed or no sale. See it.
T. GEORGE REALTY & BROKERAGE
., 312 Mercantile Place. 12

$3000—I WANT TO TALK WITH THE
owner of ready money, who is willing to
vest from the nauseating of receiving returns
not less than 24 for every $1 invested;
is is a real estate deal, where the property
sold before we buy it; there is no chance
loss with the returns running about three
an 4 to 1; the fullest kind of an investi-
tion is courted. Address K, box 9, TIMES
FICE. 12

DE CORNER RESTAURANT FOR SALE,
splendid location on S. Spring st., clearing
0 monthly, 9 tables, seat 40 people; cigar
se and counter, sideboard, 2 ice boxes, silver
d ware, large French coal range, dishes,
verware, awning, cheap rent, long lease;
ce $250; will take $175 cash, balance $15
nthly; just the place for man and wife;
e place sold for $1000 one year ago. SHE-
WNER, 702 S. Spring st., room 209. 12

OR SALE—LOOK THIS UP. TWO FINE
stores for rent; best location in Southwest;
w brick building; living rooms in rear;
d and cold water, bath, gas, electric light
c.; elegant location for groceries, meat,
ovisions or drug stores; rent only $25. I
ll pay to investigate this. JOHN CURRY,
5 Vermont, corner 36th Place, formerly
th st. 12

XCEPTIONAL OPPORTUNITY AT COR-
ect; no soliciting; 10-room house in King
unty, for men of experience to establish
ick yard, laundry, newspaper, and to hold
desirable priced houses to rent and sell; mil-
ns of people expect; good opportunity; SE-
CURITY LAND AND LOAN CO., Owners,
8. Spring st. 12

ORNER CIGAR STORE IN HEART OF
os Angeles for sale; clearing $125 monthly;
fixtures, cost $250; fresh stock of imported
ars and tobaccos, cost $200, splendid laun-
y agency, three years' lease, cheap rent,
ice $700. I will take $400 cash, balance $15
nthly. See OWNER, 702 S. Spring st., room
09. 12

LIFE OPPORTUNITY.
For Sale—Fine meat market on S. Spring st.,
aring $125 monthly; price $175; will take
0 cash, balance $10 monthly; large $150 ice-
x; $150 computing scales, 4 wall racks, 1
at block, 2 block counter, 30-foot wall
lving, awning, tools, meat grinder; price
ly. See OWNER, 702 S. Spring st., room
9. 12

OR SALE—$250 CASH WILL BUY A COM-
plete restaurant outfit, good lease, cheap
nt; room for lodging-house, etc., in Im-
rial Valley town; is growing fast; county
at opposite Courthouse. Address F. H. S.,
L CENTRO CAFE, El Centro, Cal. 12

OR SALE—THE BEST AND SUREST BUS-
ness opportunity offered in Southern Cali-
rnia is a poultry ranch in Inglewood Poul-
y Colony. This is no experiment; it is an
complished fact. Address INGLEWOOD
ATER CO., 340 Wilcox Bldg. 12

OR SALE—COUNTRY STORE, DOING $1500
business per month; rent $10 per month; 5-
om house; invoice everything about $4000;
ntomers guaranteed pays $20 per month; will
ll at invoice; no commission to pay. See
. M. BOYD, 603 Security Bldg. 12

OR SALE—MANUFACTURING BUSINESS,
established 15 years; owner made a fortune
this business, wishes to retire. Sacrifices ma-
inery stock, good will, $4000.
J. T. WHITEKER & CO.,
601 Delta Bldg., 426 S. Spring. 12

BUSINESS CHANCES—
Miscellaneous.

FOR SALE—BY E. T. GEORGE R. & B. CO.
312 MERCANTILE PLACE.
NEAR-BY TOWNS.
Grocery, queensware, etc.; elegant town,
leading store, doing a strictly cash business of
$1500 monthly, and making good money; a
snap for some one, see us for particulars.
BOYLE HEIGHTS.
Grocery, meats, hardware, rent $20; sales
$140 daily, positively all cash, near large
school; refer to Johnson; price about $2750.
PASADENA AVE.
Grocery and general merchandise; rent $20;
fine proposition, about $1500; will take $1000
in real estate, balance cash.
BEACH TOWN.
Grocery, vegetables, etc., rent $30; sales an-
nually $28,000; price at invoice about $1700;
present owner for 4 years.
SOUTHWEST.
Fine corner, cheap rent, clean, attractive
stock and rooms, trade established for years;
price $1200.
CASH GROCERY.
Near postoffice, sales $60 to $65 daily; no so-
liciting, no delivery, best cash grocery store
in city for the money; about $1500, see it if
you want the best.
AT TO EXCHANGES.
We have a very large list of grocery stores
for exchange; in any locality and at any
price you want to invest; we can match your
proposition to it; See us first,
others afterward.
E. T. GEORGE REALTY & BROKERAGE
CO., 312 Mercantile Place. 12

$11,000 TO $20,000 TO INVEST. WITH SERV-
ICES, IN A MANUFACTURING OR LE-
GITIMATE MERCANTILE BUSINESS. AD-
DRESS T, BOX 139, TIMES OFFICE. 12

HAVE YOU $2500 TO INVEST IN A HIGH-
grade manufacturing business that will net
you 100% a year? Due to the need of addi-
tional capital in a proved business an in-
terest is offered for sale to a competent busi-
ness man for $1500. The man is as essential
as the investment, and only capable business
men need apply. 619 GROSSE BLDG., Sixth
and Spring sts. 12

IF YOU DESIRE TO PURCHASE A LARGE
income-producing ranch in the rich San
Gabriel Valley, within thirty minutes' ride of
the city of Los Angeles, which is producing
crops netting over $300 per acre per annum,
and is adjoining large orange groves. This
is recommended by land experts to be the choicest
and most fertile soil in the Southern California,
and wish to turn over a good mortgage or
trust deed on first-class property, as a part
payment, or may sell property. I will consider
same and give easy terms for balance. Ad-
dress W, box 91, TIMES OFFICE. 12

WANTED—TO MEET A PARTY WITH
$3000 to put in my established business of
seven years' standing. I will put up the
whole business, that is valued at $5000, and
can guarantee 20 per cent. on your money
throughout the year.
This will bear investigation. The services of
a smart business woman can be well used.
Address W, box 92, TIMES OFFICE. 12

YOUR OPPORTUNITY.
Grocery and general store in thriving
suburban town; no competition; business well
established; this is a money-maker. Call
Monday.
E. L. HOPPER & SON,
402 Laughlin Bldg. 12

315 S. Broadway.

WANTED—PARTY TO JOIN IN PLACING
a new and up-to-date market; returns first
day, and two hundred dollars will start and
prove it up; when proved party must have
$1000 additional to place. Bottle license;
this is a corn winder; fun lovers are going
after it. Address V, box 106, TIMES OFFICE. 12

WANTED — LADY OR GENTLEMAN TO
handle 200 to 500 in grub staking; three
experienced prospectors and miners for work
in the camp; go with us or not; bank ref-
erences given; we have locations; prospects
cured. Address T, box 191, TIMES OFFICE. 12

FOR SALE—A GENERAL MERCHANDISE
store in a live town. Stock and fixtures
about $12,000; must be sold; strictly
worth investigation. Forced to retire on ac-
count of ill health. Address P, box X, TIMES
OFFICE. 12

RARE CHANCE TO BUY REAL ESTATE,
loan and insurance business, established five
years. Fine location, low rent, insurance pays
for rent. Competition will make attractive price to right party. Box 96, TIMES
OFFICE, Pasadena. 12

FOR SALE—AT GREAT REDUCTION, WELL
equipped printing plant in prosperous
part of city, close to switch of Santa Monica
R.R.; 5-h.p. electric motor; will take real es-
tate in exchange. Address R, box 114, TIMES
OFFICE. 12

HAVE YOU $500 TO INVEST IN LAND THAT
will net you $300 in less than 3 years? If
so, let me tell you of the safest and most
certain money-making proposition offered to-
day in California. Address S, box 70, TIMES
OFFICE. 12

I HAVE A POSITIVE CURE FOR ECZEMA,
salt rheum, and all skin diseases; and want
a good live man or woman to introduce it to
the trade. Hundreds of testimonials as to its
effectiveness. Can be used without a doctor. Ad-
dress Doctor T, box 127, TIMES OFFICE. 12

FINE BUSINESS, $2500; SOUTHWEST;
equipment for a very large trade; fresh,
clean stock, living rooms. Part exchange, or
half interest.
JONES & RYDER LAND CO.,
213 West Third st.

WANTED—PARTY WITH MEANS TO
handle secure greatest invention the world has
ever seen. Invented by man world renowned;
chance make fortune; unless you have ready
cash and references, please don't answer.
P.O. BOX 753, San Francisco. 12

WANTED—A BRIGHT, CAPABLE YOUNG
lady willing to invest $200 for an interest in
high class business proposition and take per-
manent office position with same. Must be
capable. Address S, box 98, TIMES OFFICE. 12

ANY PROMOTER REQUIRING ASSISTANT,
NEW YORK REPRESENTATIVE, FRUGAL,
FUL, GOOD ADDRESS, EXPERT ACCOUNT-
ANT, RESPONSIBLE REFERENCES, AD-
DRESS WALBERT, 2651 HOBART. PHONE
TIMES OFFICE. 12

FOR SALE—IF YOU ARE GOING EAST
and want something you can commence
making money with as soon as you get there,
I have it. Time do not affect it. It's
a monopoly. This is no fake. Address T,
box 111, TIMES OFFICE. 12

GOOD CLEAR EASTERN PROPERTY FOR
interest in sound established Los Angeles
business; would fill position if responsibility
if necessary; implement, hardware or vehicle
preferred. Address R, box 162, TIMES OF-
FICE. 12

$3500 — FINEST EQUIPPED CAFETERIA IN
the city, location unexcelled. If you have
the cash, I'll own business, will show you
a positive bargain.
J. T. WHITEKER & CO.,
601 Delta Bldg., 426 S. Spring. 12

AT LAST—WAVE MOTOR THAT IS PRAC-
tical and can be put on market for few hun-
dred cash; approved by experts; just patent-
ed, big opportunity offered investor who will
assist inventor; build first machine. Address
R, box 12, TIMES OFFICE. 14

FOR SALE—SWELL MEAT MARKET; GOOD
location; good trade; close in; all cash
trade; no delivery; investigate; must sell on
account of sickness; may consider real es-
tate. EUREKA MARKET, 826 W. Third.

SICKNESS COMPELS ME TO GIVE AWAY
my stock of GROCERIES with FIXTURES
for $300. HONESTLY worth double; CHEAP-
EST RENT DOWNTOWN; only $25 a month
and situate right alongside Hamburger's new
store. 825 S. BROADWAY, come quick. 12

RESTAURANT, PAYING BUSINESS; GOOD
location; low rent; rooming-house upstairs;
can be connection with it, or not; a
bargain. Inquire Z, T. GEORGE, 215 Mercan-
tile Place, or 932 W. PICO., between 1 and
2 o'clock.

I HAVE A FEW HUNDRED DOLLARS
and services to invest in a well paying busi-
ness. The business must be open to trial and
investigation. I will positively investigate
any one offering. Address S, box 97, TIMES
OFFICE. 12

FOR SALE—MOVING PICTURE THEATER
in heart of city; five thousand inhabitants;
no opposition; seating capacity five hundred;
price $3000; investigate this if you have the
cash and mean business. Address THEATER,
box 124, Ocean Park. 12

$750 BUYS ¼ INTEREST IN ELECTRICAL
invention needed by every hotel, apartment
and lodging-house in the country; hundreds
can be sold at once; this is no fake, so if
you have the money and can do business this
week write to V, box 136, TIMES OFFICE. 12

OPPORTUNITY WORTH INVESTIGATING.
$600 secures restaurant on Broadway enjoy-
ing first-rate patronage; moderate rental; lib-
eral terms on balance of few hundreds. For
particulars address T, box 153, TIMES OF-
FICE. 12

REMARKABLE OPPORTUNITY. YOUNG
physician; manage splendid established
health resort; $700 per month; investment $3500
to $5000 required; position open May 15. Apply
at once. Address S, box 102, TIMES OFFICE. 12

DRUG STORE LOCATED IN ONE OF THE
best towns, Southern California; no cut
rate; first-class store in coast town; good
paying city store; stores from $2000 to $12,000. PA-
CIFIC COAST DRUG AGENCY, 229 Douglas
Bldg. 12

FOR SALE—ESTABLISHED AGENCY FOR
toilet preparation. No soliciting, experience
not necessary. Fine down-town location, busi-
ness clearing over $100 per month. Price $500.
Terms. Address V, box 148, TIMES OF-
FICE. 12

WANTED—BUSINESS MAN TO GUARAN-
tee my account with eastern factory; you
have possession of goods and share profits on
sales. I do the work; staple line. Address
T, box 91, TIMES OFFICE. 12

BUSINESS CHANCES—
Miscellaneous.

EUCALYPTUS. PLANTED AND CARED
for at one dollar acre month; one dollar
week; call in and see wonderful exhibit of
this wood for cabinet work and other pur-
poses. Open day or evening. CALIFORNIA
HOME EXTENSION ASSOCIATION, Ground
Floor Chamber of Commerce, Los Angeles,
Cal. 12

FOR SALE—PLANING MILL, ONLY ONE
in prosperous growing town, a necessity;
steam and electric power; will sell, let on
shares, or exchange. Owner not a mill man
and no time to devote to business. This is a
rare chance for the right man. DR. TODD,
Corona. 12

FOR SALE—A WELL-ESTABLISHED BOT-
TLING WORKS AND BEER AGENCY,
NOT A LITTLE FAMILY TRADE BUSI-
NESS, BUT A WHOLESALE HOUSE, DI-
RECT TO THE RETAIL SALOONS AND DE-
LOONS. ADDRESS P, BOX 32, TIMES OF-
FICE. 12

FOR SALE — RESTAURANT AND DELI-
cacy doing a gross business of $6 per
day or more. On a good corner location, 2
year lease, reasonable rent. This is a cash
proposition. Price $1200.
MR. ALTZHEIMER, with J. MADISON CARTER
224-5 Lissner Bldg. Main 5883. F2861. 12

FOR A MAN OR WOMAN WITH $1000 TO
invest in a permanent business that is se-
cured by real estate and will double your
money in 5 years. Cost you nothing to in-
vestigate, but do not call unless you mean
business. LOS ANGELES MORTGAGE &
INVESTMENT CO., 431-2 P. E. Bldg. 15

WANTED—RESPONSIBLE PARTY WITH
small capital to join in promotion of money-
making enterprise on strictly legitimate line;
WESTERN DEVELOPMENT CO., 423 San Fer-
nando Bldg. 13

MERCHANTS WANTED TO RENT STORES
at Redondo Beach, in new building on Gar-
net, Pacific and Bonita aves.; suitable for
drugs, stationery, jewelry, dry goods, shoes,
gents' furnishing or racket stores. Apply to
agent or address HOLTBY MYERS, Red-
lands.

FOR SALE — ESTABLISHED LODGING
house, Broadway, 35 rooms; nets $150 up per
month. House in good repair. Some offers
entertained $75 per month. Good year round
patronage. Address T, box 157, TIMES OF-
FICE. 13

FOR SALE — THREE CAFETERIAS AND
one good restaurant fully equipped, good
business, long lease at reasonable rate. See
MERRILL, room 1, block, 120 Germain
Bldg., Main 9067, Exchange 300. 12

$50 CASH AND $20 PER MONTH WILL BUY
a beautiful California orchard home,
from which will be sufficient to make you in-
dependent for life. Handsome pamphlet, val-
uable information, and contract FREE. SACRA-
MENTO VALLEY IMPROVEMENT CO., St.
Louis, Mo.

FOR SALE—OFFICE BUSINESS OF A MAN-
ufacturing article selling to the wholesale
and retail trade, business established 22
months, excellent opportunity for business
man or woman, investment necessary from
$3000 to $4000. Address S, box 25, TIMES
OFFICE. 12

$20 Buys $200—
Have you from $200 to $500 to invest in some-
thing that will increase your income monthly
and pay you back the amount you invest by
the 30th of June? This is safe; I am in it
you should be. Call and investigate. 420 CIT-
IZENS' NATIONAL BANK BLDG. 12

FOR SALE—VERY ATTRACTIVE, HIGH-
ly profitable and substantial manufacturing
business, $2500; very best references and rea-
sons for the sale. This is exceptionally good
for either lady or gentleman. Inquire of
owner, 320 BARON BLDG., 4th and Broad-
way, or HOME EX. 209. 12

FOR SALE—FINE PAYING CIGAR STAND
on Broadway, about 1-block from 3d; beau-
tiful mahogany fixtures, elegant stock, fine
clean stock of cigars and tobacco; low rent
and long lease. Will sell at invoice, or as it
is for $250. This is a snap. See PHOENIX,
202 Grant Bldg.

A BUSINESS CHANCE OF A LIFETIME.
The National Advertising Cigar Clipper,
Hustlers in towns of 5000 can clear $2000 an-
nually. Nothing to sell; we furnish the ma-
chine and furnish plan. Write today. NA-
TIONAL DEVICE CO., Dept. 2, Kalamazoo,
Mich.

TO LET—NICE LITTLE STORE, SUITABLE
for restaurant, delicatessen store, etc.; ta-
bles and chairs; French range, dishes and
some cooking utensils, included; in heart of
manufacturing district; new glass factory
starts up this month; splendid opportunity.
1826 PASADENA AVE. 12

A QUALIFIED BUSINESS MAN WILL IN-
vest $5,000 in A1 mercantile or manu-
facturing establishment. Unless you need
cash seriously and willing to sacrifice for
money don't answer. Give details in reply-
ing. Address R, box 127, TIMES OFFICE. 12

WANTED — A COLLATERAL LOAN OF-
fice, incorporated, needing more money to
advance the business will give a good man
the presidency of the company if he invests
$5000 or more, for the business. Business
drawing 25 per cent. per month. Address
R, box 72, TIMES OFFICE. 12

LAUNDRY ROUTE—$250, CONSISTING OF
horse and wagon; good close-in route, or
will sell horse and wagon separately. Call
feed yard, 4th and San Pedro, from 8
to 12 Sundays, or Mondays; soon, at Sunset
Laundry Co., No. 17. Phone A7264. A. HAM-
BURG. 12

GENERAL MERCHANDISE MINING TOWN,
$2500 per month, clearing 25 per cent.
Will sell building, mdse., postoffice, complete
on good terms. No fake. This business is
eleven years standing, reason for selling, want
to retire. Call H. SMITH, Hotel Corona. 12

FOR SALE—CHEAP, THE BEST EQUIPPED
small steam laundry in the city, fitted up
complete with practically new machinery.
Just the chance for two or three men having
their own routes, for such it will be a money-
maker. Liberal terms. Phone SUNSET MAIN
6067.

WANTED—IMMEDIATELY, A LADY OR
gentleman with a few hundred dollars, and
of ambition and honest. Will be given a half
interest in a high grade proposition. Have
two nice offices and a contract for a large
volume of new business. Address V, box
157, TIMES OFFICE. 12

WANTED—AT ONCE, A GENTLEMAN
with $125 and services to take charge of a
nice, clean, quiet proposition; only expen-
ses paid; fine horse, harness and wagon
furnished; full line samples and advertising.
Call Monday between 9 and 12 o'clock. BREW-
ER HOTEL, ROOM 1, 453½ W. First st. 12

CAFETERIA FOR SALE—HALF OR
whole. Exceptional opportunity account of
one of owners leaving city; finely equipped,
good location, doing good business; cheap
rent, long lease; terms if necessary. If you
want a paying cafeteria don't miss this.
Address V, box 153, TIMES OFFICE. 12

A HALF INTEREST IN A BUSINESS FOR
sale, for a few hundred dollars; small pay-
ment down, balance as the business earns;
no business experience necessary; references
required; no money required until proved sat-
isfactory. This must be as represented. 425
GERMAIN BLDG., S. Spring st. 12

RESTAURANTS AND LUNCHEON COUNT-
er places, large and small places paying
large incomes; one great sacrifice, $7000, cash
or exchange for real estate. Bottle license
goes with the table. Clear $600 to $900 monthly.
Owner, ill health, quick. See PHOENIX, 202
Grant Building.

GENTEEL OPENING FOR GENTLEMAN
with $4000, paying net, now over $500 monthly.
Another special opening co-partnership in de-
sirable business, $1500; investigation. If you have the cash and want
active interest in first-class business. See
PHOENIX, 202 Grant Building. 17

FACTORY—
Woodenware and furniture factory, ready
to run; can be bought, buildings, ground and
machinery, at a snap. Call
463 LAUGHLIN BLDG.,
13 316 S. Broadway.

CIRCUMSTANCES MAKE IT IMPERATIVE
that I dispose of my rooming-house, 43
rooms, located downtown, on prominent cor-
ner, and doing good business year around; or
my books will show; rent $300; price $4750.
See WALKER, room 422 Grant Bldg. 12

I OWN PATENT ON COMBINATION PUT-
verizer and crusher, better in every par-
ticular and cheaper than any stamp mill;
partner with capital to promote and organize
company. Address W, box 149, TIMES OF-
FICE. 12

FOR SALE—BARBER SHOP; HERE IS A
bargain that don't find many of; 6
chairs, doing good business; will sell at your
own price; must leave city. Address R, box
124, TIMES OFFICE. 12

FOR SALE—FINE PAYING SMALL BUSI-
ness; fruits, vegetables, candies, soft drinks,
cigars and tobacco; very low rent; business
worth $700; accept $425 cash. Owner going Ne-
vada. Apply 822 W. THIRD ST., city. 12

FOR SALE—BY OWNER; GOOD CORNER
grocery with tobacco stand; hardware, no-
tions and ice cream; $40 cash trade; long
lease; 4 living rooms. 1518 SAN PEDRO ST.
No agents. Open Sunday. 14

FOR SALE — A SMALL MANUFACTURING
jewelry factory, well equipped with machin-
ery, located in Southern California, with good
trade. Parties going East. Address P, box 95,
TIMES OFFICE. 12

FOR SALE—DELICATESSEN, BAKERY AND
light groceries at a sacrifice; this is an old-
established business; owner compelled to sell
on account of sickness. If you are looking for
a bargain come. Call HOME A4996. 12

FOR SALE — AN OLD ESTABLISHED
bakery, delicatessen, soda fountain, restau-
rant and light grocery combined; a fine loca-
tion and a bargain. Must sell at once; make
offer. 1239 CENTRAL AVE. 12

FOR SALE—2D-HAND FURNITURE BUSI-
ness, good clean stock, low price, agents
can list for this month. $500 cash, no trade,
low rent, business making money, owner is
leaving city, 706 W. 6TH ST. 12

FOR SALE—FAMILY LIQUOR STORE IN
some, long lease; good location; fixtures;
large stock and doing a fine business; I will
sell for cash or trade for city property, value
$3500. Address R, box 61, TIMES OFFICE. 13

BUSINESS CHANCES—
Miscellaneous.

SPECIAL STORE OPPORTUNITY. PART-
ner wanted to buy half interest, $600, and
assist the owner in running the first-class,
close-in corner store. See PHOENIX, 202
Grant Bldg. 12

FIRST-CLASS STORE TO LET FOR TERM
of years, at very low rent; 6 months free to
right man; dry goods, boot and shoe or other
merchandise. Address box 86, TIMES OFFICE,
Pasadena. 12

GENERAL STORE AT BELL STATION, DO-
ing splendid business; growing community;
Cudahy subdivision joining; new homes being
built; this is a rare opportunity. Come see or
call up BOYLE 5030. 17

HARDWARE MERCHANT, JEWELER OR
baker, wanted to rent stores at Claremont,
where a good opening in these lines exists. Ap-
ply any agent or address HOLTBY MYERS,
Redlands. •

A FEW DOLLARS WILL START A PROS-
perous mail order business; we furnish cata-
logues and everything necessary, by our easy
method failure impossible. MILBURN-
HICKS, Chicago. 13

FOR SALE — CIGAR AND SOUVENIR
stand in one of the best hotels in city. Ad-
dress S, box 192, TIMES OFFICE. 12

FOR SALE—$900 BUYS THE BEST CIGAR
stand in city, best location, solid customer
buyers, clear of all expenses $250 a month, 4
years, 8 months lease, leaving city reason for
selling. F. W. SPRING.

FOR SALE—SALOON; ONE OF THE BEST
paying saloons in Los Angeles; cheap rent,
long lease; first-class trade. Will sell cheap
for quick sale. Address W, box 177, TIMES
OFFICE. 12

FOR SALE—FINE CARRIAGE PAINTING
business; only shop in vicinity; very low
rent; fine shop; lots work; all cash; unable to
do it; $25 cash all needed. Address W, box 7,
TIMES OFFICE. 12

WANTED—PARTNER, LADY OR GENTLE-
man, with $2000 in paying office business; no
experience necessary; investment secured; in-
come of $1500 per year guaranteed. Address
W, box 161, TIMES OFFICE. 12

FOR SALE—OR RENT, A GOOD CORNER
butcher shop, fully equipped; an old stand
with a good trade; will sell for part cash, bal-
ance at your own terms. Address W, box 14,
TIMES OFFICE. 12

WANTED—TO PURCHASE, PART OR ALL
interest in a wholesale or manufacturing
business by office man; state particulars in
first letter. Address W, box 168, TIMES OF-
FICE. 12

CONTROLLING INTEREST IN LEGITI-
mate established business paying 200 per
cent., covered by patents, wants a financier
with $10,000 or more. Investigate. F. H.
KING, 726 S. Broadway, Los Angeles. 12

THIS IS A DANDY IF YOU WANT A SNAP
in a nice cigar, news and confectionery store.
Party leaving the city. A bargain to the right
man and a money maker. See owner, 536 W.
8TH ST. 12

WANTED—TO INVEST IN A SAFE PROF-
itable business $10,000 to $25,000; schemers or
promoters don't answer; state nature of busi-
ness and particulars. Address T, box 77,
TIMES OFFICE. 12

BEFORE BUYING A BUSINESS INVESTI-
gate the General Mdse. Mining Town, ad-
vertised under Business Opportunities, Sunday's
TIMES. Call on H. SMITH, Hotel Corona,
for full particulars. 13

GEN'L MDSE IN ONE OF THE IMPERIAL
Valley towns, owner died, and business must
be sold. Chance to get in while the boom
is on; only $2500. Call SMITH, Hotel Corona.

FINE BAKERY AND LUNCH ROOM, COR-
ner portable oven, cost $95; nice fixtures,
etc., near park; price $425; no trade; sickness
cause of selling. Address V, box 49, TIMES
OFFICE. 12

WANTED — ACTIVE, RESPONSIBLE MAN
for corporation position; established
business house; business investment of $5000
required; good salary and share of profits.
Address P, box 27, TIMES OFFICE. 12

TO LET—DELICATESSEN AND RESTAU-
rant in Villa City, fully equipped; or will
lease location for nominal sum to right party.
Apply VILLA CITY OFFICE, Venice, 12
Sunset phone 4811.

PARTNER WANTED, LADY OR MAN WIL-
ling to invest $200 for one half interest in
established, clean, agreeable business that
will pay sure income of $5 per day per week.
Address S, box 181, TIMES OFFICE. 12

FOR SALE—A FINE PAYING BUSINESS
in good location, fine store, low rent, living
rooms in the rear; owner will sell at inventory.
Call Hollywood Sunset 2281, or 113 S. CA-
HUENGA AVE., at the store, Sunday. 13

HAVE MANUFACTURING BUSINESS
that's making money. Will dispose of half
interest to make room for rapid growth. Ad-
dress W, box 15, TIMES OFFICE. 12

FOR SALE—ONE OF THE BEST PAYING
general merchandise stores in Southern Cali-
fornia; will invoice $4500, will sell at
invoice. J. A. SCHERER, Palmdale, Cal. 12

BRIGHT BUSINESS MAN WITH $1500 CAN
get an interest in and charge of distribution
and sale of food product, money secured. For
particulars address R, box 154, TIMES OF-
FICE. 12

GRADING CONTRACTORS, WELL DIG-
gers, wish street and other grading, also
deep well dug on car line, close to town; will
pay in good lots; get busy. Phone SUNSET
148. 12

IF YOU HAVE $2000 WE CAN PLACE IT
where you will double your money within
a year; backed with a great deal; will also
command a good salary. Address S, box 36,
TIMES OFFICE. 12

FOR SALE—WELL-KNOWN, FIRST-CLASS
restaurant, including an exceptionally fine
post card, and newspaper department; cigars,
etc.; sure paying business, worth investiga-
ting. Phone Sunset 2271, HOLLYWOOD. 13

TO REACH THE FISCAL POINT OF THE
richest commercial capital, the most
prosperous city of America, use the Washing-
ton Herald classified columns, 1 cent a word
per day. 12

HARDWARE AND PAINT STORE FOR
sale at invoice about $4000, new goods, good
location; doing good business. Owner has
other business and wants to get away. Ad-
dress T, box 175, TIMES OFFICE. 12

TO RENT—A COMPLETELY FURNISHED
restaurant, French range, dishes and sil-
ver, all ready to open doors; $100 per month
rent. Reason for selling, on account of sickness.
E. First st. J. C. WILSON. 14

LAUNDRY ROUTE PAYING $150 MONTH-
ly; horse, wagon and harness; $400. Con-
fectionery doing fine business, in heart
of nearby town; full equipments; $1500;
terms. See W. L. NORRIS, 525 S. Spring. 12

A BUSINESS IN A HUSTLING SMALL
town, general painting business clearing
$1500 per year; $1400 worth of work on hand.
Tools, stock and contracts for $450. Address
R, box 74, TIMES OFFICE. 12

PARTY AFTER MAKING FULL INVESTI-
gation can invest $375 in ground floor prop-
osition with good returns. Call Monday
noon. WESTERN DEVELOPMENT CO., 423
San Fernando Bldg. 12

RARE OPPORTUNITY FOR LIVE MAN TO
rent ½ store in large meat market for
fruits, vegetables, groceries, good location.
Transfer point, large trade. Apply 1117 CEN-
TRAL AVE. 12

FOR SALE—CONFECTIONERY, STATION-
ery, school supplies, cigars and tobacco. Do-
ing a good business. No competition. Must
sell, $250. Inquire cor. 17TH AND OLIVE.
12

$450 FOR ICE CREAM PARLOR, FOUN-
tain, candy and cigars; place worth $700;
trial allowed. Address W, box 151, TIMES
OFFICE. 12

FOR SALE—FIRST-CLASS MEAT MARKET,
doing nice cash business, up-to-date fix-
tures, low rent, living rooms. Address W,
box 21, TIMES OFFICE. 12

$150 BUYS MY RESTAURANT IF TAKEN
before Monday night; well equipped; good
location. Key and further information at 514
E. 5TH. 12

PARTNERS WANTED IN UNITED STATES
patent. For further information apply at of-
fice, room 501 CHAMBER OF COMMERCE
BLDG.

FOR SALE—CIGAR AND CONFECTIONERY
store; best location; 5-year lease; rent $40;
net invoice price. P.O. BOX 297, San Pedro,
Cal. 12

I MAKE $1000 A MONTH. STARTED
with $5; will explain how; any one can do
the work home. WARN, 832 Washington
blvd., Chicago. 12

$1000 — STOCK OF GROCERIES AND
other merchandise; might consider a camp-
ing outfit as part payment. Address P, box
9, TEMPLE ST. 12

WANTED—STEADY MAN WITH $100 TO
take half interest in established business; no
experience necessary; references required. 2424
S. MAIN, corner Monroe. 12

FOR EXCHANGE—$700, SALE AND BOARD-
ing stable with buggies and harness, fine lo-
cation to make money, part cash and lot.
COMMERCIAL, 254 S. Broadway. 12

FOR SALE—CHEAP—ICE CREAM CORNU-
copia business, 12 ovens, 150 cans, everything
complete. 1231 THALIA ST. Tel. Broadway
1322. 12

FOR SALE—CHEAP—MOVING PICTURE
outfit, consisting of 2 machines, complete.
Address V, box 67, TIMES OFFICE. 12

FOR SALE—CLEAN, UP TO DATE CASH
business. Established 4 years. Customers
throughout Southern California. C. M.
DEXTER, 443 San Fernando Bldg. 12

I HAVE $300 AND SERVICE TO ENGAGE
in anything legitimate in city or country.
Principals only. Give particulars. Address T,
box 109, TIMES OFFICE. 12

FOR EXCHANGE—GROCERY, CORNER OF
San Pedro and 15th sts.; price $1500; want
clear lot or good equity and a little cash.
See owner at store or 918 SAN PEDRO ST.

WANTED — TO PURCHASE GROCERY
store, Highland Park, between Ave. 57 and
Garvanza. Address V, box 197, TIMES OF-
FICE. 12

FOR SALE—GOOD BAKERY, WITH ES-
tablished trade; no wagons; $600 cash. Ap-
ply 2631 MAIN ST., or P. O. box 1071, Ocean
Park, Cal. 12

$300 HANDLES BEST

Classified Liners.

SWAPS— All Sorts. Big and Little.

FOR EXCHANGE—FINE EASTERN FARM, 40 acres, buildings, water, under cultivation, near railroad, value $10,000; want rooming-house, California property or what have you? Address V, box 70, TIMES OFFICE. 12

MEN WITH SMALL CAPITAL MAKE BIG profits handling home territory for largest concern of vending company. UNION CASH SALES CO., Hoboken, N. J. 15

FOR EXCHANGE—WANTED THE BEST light touring car or runabout that $500 spot cash will buy. O. H. KOHL, 811 W. 7th. Phone Main 4825. 12

FOR EXCHANGE—NEW $400 PIANO FOR automobile; piano can be seen at 120 E. NINTH, near Main, every day; Sundays, 10 to 5. 12

FOR EXCHANGE—NEW $400 PIANO FOR automobile; piano can be seen at 120 E. NINTH, near Main, every day; Sundays, 10 to 5. 12

FOR EXCHANGE—NEARLY NEW CHASE music box, 325; 14 records; want nearly new runabout; pay some difference. A. CAMERON, Pasete, Cal. 12

FOR EXCHANGE—WILL TRADE AN ELEgantly furnished 14-room rooming-house. What have you to trade? Inquire 423½ S. Spring st. GRAND PACIFIC HOTEL. 12

FOR EXCHANGE — MY $400 EQUITY IN new, modern 5-room cottage on E. 24th st. for horse and buggy, automobile, or lot. E. P. TALDON, R.F.D. No. 5, box 129. 12

FOR SALE—A NEAT GROCERY AND CONfectionery doing a good business; going East; price reasonable. Call today. 1235 E. FIRST ST. 12

FOR EXCHANGE — WANT SMALL GROcery or rooming-house; have $2000 equity, room modern cottage; balance $1000, payable $15 per month. FELIX, 525 Gladys ave. 12

FOR EXCHANGE — BICYCLE, DRESSER trunk, leather sample case, leather bags, mandolin; want banjo, chickens, or what? 412 DELTA BLDG. Main 3642, F1827. 12

FOR EXCHANGE—WHAT HAVE YOU TO exchange for equity in $2500 equity in inside city limits. Mortgage $400 at 6 per cent, 2 years. Phone F2898, No stocks. 12

FOR EXCHANGE—WILL DO PAINTING, paper hanging, etc., furnishing all materials, for fine custom tailoring (men's) and for dentistry. Address W, box 24, TIMES OFFICE.

PHYSICIANS, DRUGGISTS, DENTISTS— exchanges, properties and offices bought, sold and exchanged. 1238 STOUT ST. Denver, Colo. 12

FOR EXCHANGE — MY FINE 21-JEWEL Hamilton watch for coaster-brake bicycle, or have a fine violin will trade for same; a snap. Call this morning. 2021 GANAHL ST. 12

FOR EXCHANGE—WILL EXCHANGE GOOD bank stock for first mortgages in any amounts. Address Z, box 141, TIMES OFFICE. 13

FOR EXCHANGE—WANT DRIVING HORSE for $200 equity in $350 lot, or what have you? Address T, box 142, TIMES OFFICE. 12

FOR EXCHANGE—A GOOD MONEY-MAKing rooming-house; close in; value $4000; want eastern or city property or stocks. Address V, box 83, TIMES OFFICE. 12

FOR EXCHANGE—CLOSE-IN BUSINESS corner, value $155.00; will trade $95.000 equity for California or eastern property. Address box 97, TIMES OFFICE. 12

FOR EXCHANGE—FINE ORANGE GROVE, value $900; want residence, city or general merchandise store. Address V, box 40, TIMES OFFICE. 12

FOR EXCHANGE—GREATEST PATENT ON earth; get your State rights. See model working. DILLON, 227 East Market. Main 965; A5121. 12

FOR EXCHANGE—$25 CLEAR LOT, IN Firth's Figueroa Blvd. Tract; size 50x150; Want good piano and $250 in cash. Address T, box 128, TIMES OFFICE. 12

FOR EXCHANGE—WANT TO TRADE GOOD house painting or carriage painting for small equity; horses, single to driver. Address W, box 36, TIMES OFFICE. 12

FOR EXCHANGE — 7 CHOICE LOTS FOR fine team of horses, fine furniture, diamonds, piano, auto, or what have you? Address W, box 172, TIMES OFFICE. 12

FOR EXCHANGE—FOLDING CAMERA, KOrona, No. 5; practically new; cost $45; for phonograph. Must be good. PHONE B3870. 12

FOR EXCHANGE—LADY'S TEA GOWN, blue silk, dressing table, gold enam.l iron bed, rugs; want diamond, baby or what? Tel. Main 1138. 12

FOR EXCHANGE—SPLENDID CLEAR NEW Jersey lots, worth $250 each and close in city or near-by property or first mortgages. LAMONT, rooms 117, 354 S. Broadway. 12

FOR EXCHANGE—I HAVE A 1907 4-CYL. Inder light touring car would like to trade for motor boat or what have you? PHONE MAIN 7910, room 6. 12

FOR EXCHANGE—HAVE ELEGANT $150 bookcase, fill equity in new sewing machine, wringer and rug; want diamond or make offer. 1212 S. HILL. 12

FOR EXCHANGE—800 SHARES COLUMBIA gold and silver mining stock, 25c each; want cows, horse, equity, anything of value. Address T, box 81, TIMES OFFICE. 12

FOR EXCHANGE—$250 EQUITY IN A NEW 2-cott modern bungalow; what have you to offer? Address V, box 72, TIMES OFFICE. 12

FOR EXCHANGE—GOOD BICYCLES FOR sale cheap or will trade for watch or clothing. Address V, box 80, TIMES OFFICE. 12

FOR EXCHANGE—HAVE YOU A SMALL machine lathe to trade or for sale? Give size. Address T, box 77, TIMES OFFICE. 12

FOR EXCHANGE—WILL EXCHANGE DENtistry for property or lessons. Address T, box 42, TIMES OFFICE. 12

FOR EXCHANGE—FIRST-CLASS 5-SPRING business buggy, newly painted; want 2 tons of good hay. W3267 Main. 12

FOR EXCHANGE — 120 ACRES IMPROVED farm for stock of groceries. OWNER, 570 Sierra st. 'Phone East 4623. 12

FOR EXCHANGE — COMBINATION CARpenter and set-cart for fireless cooker or anything of value. PHONE 51791. 14

FOR EXCHANGE—$2500, LARGE WORKING man's hotel; some cash, some trade. Address S, box 75, TIMES OFFICE. 12

FOR EXCHANGE—FINE HOTEL, $8000; ALways full; part cash; part trade. Address S, box 77, TIMES OFFICE. 13

FOR EXCHANGE — TOURMALINE AND sunkite gems for what have you? Address W, box 117, TIMES OFFICE. 12

FOR EXCHANGE—NEW STANDARD MAKE piano for span good driving horses. Phone A5673. 12

FOR EXCHANGE—GOOD BEACH LOT FOR small business. Address T, box 134, TIMES OFFICE. 12

FOR EXCHANGE — FIRST-CLASS PAINTing or paper-hanging for piano. 3070 E. FOURTH ST. Boyle 2042. 12

FOR EXCHANGE—CASH AND CLEAR LOTS for team of horses or monthly contracts. WM. PADEN, 402 L. A. Trust Bldg. A7750. 12

FOR EXCHANGE — CLEAR LOT, $100 value; want horse and wagon or what have you? Address V, box 71, TIMES OFFICE. 12

FOR EXCHANGE—HOUSE PAINTING FOR pony or small mule. Address 2000 SAN JULIAN ST. 12

FOR EXCHANGE—REAL ESTATE STOCK for buggy or bicycle. Address V, box 32, TIMES OFFICE. 12

FOR EXCHANGE—$20 WATCH, $50 CREDIT on purchase of piano, or services as a bricklayer for anything. PHONE Main 6642. 12

FOR EXCHANGE—NEW WICKER FURNIture for typewriter. Address P, box 123, TIMES OFFICE. 12

FOR EXCHANGE—FINE FAMILY ICE CASE with water cooler; also gas heater; want cart, bay, or cash. 698 ANTONIO ST. 12

FOR EXCHANGE—$200 EQUITY IN GOOD $600 lot for furniture or what? Address T, box 104, TIMES OFFICE. 12

FOR EXCHANGE—GOOD SEWING MAchine for fire insurance or small electric motor or what? F2300. 12

FOR EXCHANGE—OR SALE, MOTOR TRIcar, van and chair. MAIN 1607. 12

LIVE STOCK FOR SALE— Horses, Cattle, Mules, Etc.

FOR SALE—GOOD PLUG TEAM, SUITABLE for ranch or camping; $90 for team. 721 S. MAIN. 12

FOR SALE — BLACK HORSE, 17 HANDS high; perfectly gentle; good wind and fast; cash price, $150. 2231 DOWNEY AVE. 12

FOR SALE—FINE BAY MARE, WEIGHT 1100 lbs.; sound, city broke and very handsome; price $200. 547 CENTRAL AVE. 12

FOR SALE—FINE 1200-LB. GENERAL-PURpose horse, good for surrey or general purpose; price $160. 522 CENTRAL AVE. 12

FOR SALE—GOOD CHEAP HORSE, GOOD express wagon and harness; will sell outfit for $160. 547 CENTRAL AVE. 12

FOR SALE—A GENTLE MARE, WEIGHS 1200 lbs. Inquire at 2723 S. MAIN ST. Phone South 847. 12

FOR SALE—1250-LB. HORSE, GOOD FOR heavy work; 1 harness and 2 light lumber wagons. 1060 E. 4TH ST. 12

FOR SALE—1 BAY MARE 7 YEARS OLD weight 1050 lbs. Inquire in rear 125 EAST 32D ST. 12

FOR SALE—GOOD GENTLE DRIVING horse, too light for our use, will sell cheap. Call today, 825 WEST THIRD. 12

FOR SALE—FINE JERSEY BULL, ALSO Holstein bull calf; 10 months old. 2322 EAST SECOND. Home phone D1064. 12

FOR SALE—ON INSTALLMENTS IF DEsired, 2 fine cows, just fresh. 2723 EAST SECOND. Phone Home D1064. 12

FOR SALE—2 ROAD CARTS, ADDRESS 4132 S. MAIN. Phone South 2382. 12

FOR SALE—ONE LARGE GUERNSEY-DURham cow, cheap. 1264 E. 32D ST. 12

FOR SALE — FINE JERSEY COW, WITH calf. 1400 E. 21ST. 12

FOR SALE—FINE BLACK MARE, 5 YEARS old. CITY LIVERY, Alhambra, Cal. 12

FOR SALE—OR TO LET; 6 HEAD OF horses. 737 SAN PEDRO ST. 16

FOR SALE—HORSE, VERY CHEAP, ONLY $40. Apply 1145½ MAPLE AVE. 12

LIVE STOCK FOR SALE— Horses, Cattle, Mules, Etc.

FOR SALE— 500 HEAD. 500 HEAD. Live Stock Live Stock MAMMOTH AUCTION SALE AT THE CALIFORNIA-MEXICO LAND & CATTLE CO.'S RANCH AT CALEXICO, IMPERIAL VALLEY, Cal. TUESDAY, APRIL 28, 10 O'CLOCK.

STOCK CONSISTS IN PART AS FOLLOWS: 10 HEAD OF HIGH CLASS DRAFT HORSES FROM 5 TO 6 YEARS OLD, 20 HEAD SOUND YOUNG DRAFT AND BROOD MARES, 20 HEAD OF HORSES SUITABLE FOR ALL PURPOSES, 20 HEAD SADDLE HORSES, 20 PAIR DRIVING HORSES, 20 HEAD OF WORK MULES, 10 FIRST-CLASS DAIRY COWS, 45 HEAD YOUNG UNBROKE HORSES AND MULES, 50 HEAD OF REGISTERED POLAND-CHINA BOARS, 100 HEAD OF REGISTERED POLAND-CHINA SOWS, 200 HEAD GRADE SOWS, A LOT OF SINGLE AND DOUBLE HARNESS AND FARMING IMPLEMENTS OF ALL KINDS. THERE WILL BE A BIG BARBECUE HELD AT NOON. INTENDING PURCHASERS SHOULD BE SURE AND ATTEND THIS SALE AS THIS STOCK MUST AND WILL BE SOLD TO THE HIGHEST BIDDER. FOR FURTHER PARTICULARS SEE THE DAILY PAPERS OR CALL OR ADDRESS S. WATKINS, LIVE STOCK AUCTIONEER, 508-512 S. LOS ANGELES ST., LOS ANGELES, CAL.

THE SOUTHERN PACIFIC WILL MAKE A SPECIAL RATE TO PERSONS ATTENDING THIS SALE OF $1.50 FOR ROUND TRIP GOOD FOR FIVE DAYS, LEAVING LOS ANGELES APRIL 27TH, 8:00 A.M., GOOD RETURNING ANY TIME WITHIN 5 DAYS. THE ABOVE MENTIONED TRAIN LEAVES ONLY ONE WAY WHICH THIS RATE WILL APPLY GOING. 12

FOR SALE—AUCTION SALE; 25 COWS AND horses, at 10 a.m., Thursday, April 16, on the H. H. Hunt ranch, 1½ miles south of Norwalk quarter mile north of Norwalk. Take S. P. train leaving Arcade Depot at 9 a.m. to "Norwalk." Sale rain or shine. Fifty dairy cows, Jerseys, Holstein and Durhams. Fresh and coming fresh, young and in good condition, large milkers. Also all dairy and family cows. 1 thoroughbred Holstein bull; 1 good brood mare, dark brown, 10 years old, weight 1250 lbs. 41 black draft mare, 4 years old, well broken, weight 1250 lbs.; 2-year-old sorrel all purpose mare, weight 1200 lbs., will foal in May; 1 dapple gray draft colt, weight 1000; 2-year-old brown filley, 1050 lbs., broken single; 2-year-old black draft mare colt; yearling bay mare colt, broke for driver. Implements and household goods. One 2½ in. iron wagon, 3-inch canopy top surrey, light spring wagon, 3-horse harrow, 14-in. walking plow, feed cutter, 12x16 tent, scraper, 2 sacking trucks, potting outfit, etc. On account of leaving the country I am making a genuine closing-out sale, and everything will be sold to the highest bidder, no reserved. Terms—Six months' time will be given on cows with note and approved security. Three per cent discount for cash. Five per cent for cash. Free lunch at noon. W. M. CLAYTON, owner. RHOADES & RHOADES, auctioneers. Office, 830-831 S. Main st. Phones—F1250, Main 1250. 12

FOR SALE—AUCTION; 20 FINE DAIRY cows and heifers, on the Jacob Hoan Ranch, commencing at 10 a.m. sharp, Tuesday, April 14, at 10 a.m. ¼ mile west of Hanscom Station. Take Watts local or Long Beach electric line to Watts and walk the mile south. (Inside Watts.) 12 head fine dairy cows, mostly Durhams, all large, fine cattle and big milkers; 2 head of these cows are now fresh, balance fresh soon; all young and in first-class condition; 2 fine heifers, 6 fine calves. This fine herd will be sold to satisfy a debt and are removed to the above ranch for convenience of sale. Must positively go to the highest bidder. No reserve limit. Terms cash. BUCKEYE STOCK CO., managers. RHOADES & RHOADES, auctioneers. 830-831 South Main st. Phones—F1250, Main 1250. 12

FOR SALE— AUCTION SALE HORSES AND MULES, AT CORNER 6TH AND ALAMEDA STS., MONDAY, APRIL 13TH, AT 10 A.M. I WILL SELL AT SNOWDEN BROS' SALES STABLES, 451-65 ALSO ST., 20 HEAD MULES AND HORSES SUITABLE FOR ALL WORK; SEVERAL SETS OF SINGLE HARNESS AND FOUR SET GOOD DOUBLE HARNESS. CONSIGNMENTS SOLICITED; EVERYTHING SOLD GUARANTEED AS REPRESENTED.

JOHN SNOWDEN, AUCTIONEER. 14

FOR SALE — ONE SPAN OF MULES, weight 1850 lbs., price $175; one span, weight 2000 lbs., price $200; one mules, 7 years old to 3 years old and good free drivers; one span of bay horses, weight 2200 lbs., price $150; 6 good ranch or all-purpose horses, weight from 1000 to 1200 lbs., price $75 to $100; 1 good ranch or all-purpose horse, weight from 1200 to 1250 lbs., price $125; 2 good family horses; also one nice 4-year-old horse, broke single and double, and a good worker, price $150 for both. Call at 1133½ SAN PEDRO. 12

FOR SALE—

HORSES—HORSES.

JUST ARRIVED, ONE CARLOAD OF HIGH-CLASS YOUNG HORSES, WEIGHING 1250 TO 1400 LBS.; BROKE TO SINGLE AND DOUBLE HARNESS; SOME MATCHED TEAMS. THIS IS AS GOOD A LOT AS YOU WILL FIND ANYWHERE.

LOS ANGELES STABLES, 721 LYON STREET. 12

FOR SALE — 20 HEAD ALL-PURPOSE horses, ages from 5 to 10 years, all weighing from 950 to 1000 lbs. each; also a bunch 5 teams weighing from 2200 to 2500 a team; several good laundry and express horses; 5 good cheap drivers; this is a good bunch of horses; they are all fat and used to hard work; Call and see me if you want a horse or mare of any kind. 1131 SAN PEDRO ST. 12

FOR SALE—5 GALLON JERSEY COW, fresh, 2 weeks, price $65; also 2 dozen chickens, also 3 year old well bred mare, weighs 1000 pounds, sound and a nice driver, also well broke horse, suitable for any lady; an established feed and fuel business, with 2 year lease, everything must be sold by the 15th inst. as I am going to city. Home Phone C1363. 1523 DOWNEY AVE.

FOR SALE—OUTFIT, PONY, BUGGY AND harness; pony 7 years old, sound, black and white spotted, weight 900 lbs.; this pony has no tricks and had hitched at any time; rubber-tired buggy in good shape; owner has no further use for the outfit. Call or see him at 1245 E. 21st or driver; thoroughly safe broke for children. W. C. WEAVER, 1231 East Twenty-first st. 12

FOR SALE — COAL BLACK SHETLAND pony, with basket governess cart and tan harness; pony handsome, practicable and kind; has been used by children; will ride or drive; 9 years old this spring, and a little beauty; reason for selling, children have outgrown the outfit. Cost $275; will sell for $150. Address or call at 1168 N. MAIN ST., Santa Ana. Call phone Sunset RED 2462. *

FOR SALE — THOROUGHBRED SORREL mare, 5 years old; can pace in 2:20; fine saddle animal; city broke, afraid of nothing; also broke to ladies' driving; together with new $250 Babcock ball-bearing, rubber-tired runabout; fine set of $50 hand-made harness, top buggy, $150; for $450 for turnout. Inquire J. ROBERSON, 419 Douglas Bldg. A5165, Main 5644. 12

FOR SALE—ONE BLACK SURREY HORSE, 6 years old, 15½ hands high, a good looker and gentle; also 2 fine all-purpose business horses, one express wagon, horse and harness; one combination trap and road wagon, farm wagon, 1 buggy, 2 sets single harness, 2 sets single harness. 305 EAST 37TH ST. Broadway 2726. 14

FOR SALE—15 HEAD OF MARES, AGES from 5 to 10 years old; one team, weight 2500 pounds; one team, weight 2600 lbs.; one big odd mare, weight 1200 lbs., 5 years old; one cheap team of mares; this stock is most all broke single and double and are just what you want a team of mares. 1131 SAN PEDRO ST. 12

FOR SALE—HORSES, AGES 4 TO 8 YEARS, weight 1000 TO 1200 POUNDS EACH; ALSO TWO GOOD WAGONS AND HARNESS; SEVERAL GENERAL PURPOSE HORSES IN THIS LOT. SAN PEDRO AND SECOND STS. MARKET, 1501 SAN PEDRO ST. LITTLE & STORY. 12

FOR SALE — NICE 1150-LB. DRIVING mare, city broke to stand with weight and gentle for a lady to drive; price cheap if taken at once; also delivery wagon, guaranteed to carry 1500 lbs., and harness; will sell outfit for $150. Will sell horse separate. 559 CENTRAL AVE. 12

FOR SALE—FINE DARK BAY DRIVING horse, 1100 lbs., fine driver and perfect for family or lady's use; also rubber-trimmed harness. Studebaker surrey and Columbus buggy, both in repair; or go to school or will sell at a bargain; am going away. Address S, box 34, TIMES OFFICE. 12

FOR SALE — MONTHLY PAYMENTS OR rent, fine delivery mare, weight 900, good life and afraid of nothing; she is a jewel; very cheap; also heavy built 1500 ranch or wagon horse, worth $190, sell for $95; also good buggy and harness, cheap. 1423 W. (new) 36TH.

FOR SALE—TAKEN ON REAL ESTATE, will sell cheap, span of horses, weight 2400 lbs.; $180; will separate; one 700 lb. plate pony, rides and drives, $55. One sorrel 700 lb. pony, gentle to ride or drive, $55. 678 EAST 37TH ST. Take San Pedro-st. car. 12

FOR SALE—STRONG LARGE MULES, SUITable for ranch or teaming, or could exchange for team of small horses. Sunset phone GLENDALE 1111. 12

FOR SALE—$200 TAKES A FINE DRIVING horse, rubber-tired buggy and harness; horse is fine traveler, young and perfectly gentle. SNOWDEN BROS., 405 Also st. 13

FOR SALE—1100-LB. HORSE, GOOD FOR surrey or delivery; also combination 1150-lb. horse, both stylish, sound, work single or double, city broke. 415 E. 32D ST. 17

FOR SALE—HORSE AND SURREY, OR horse separately; gentle, strong; always reliable; family outfit. W. J. H., VERMONT HOTEL, Glendale. 12

FOR SALE — ONE FRESH JERSEY COW, giving 2½ gallons of good rich milk; rich; gentle for lady to handle; $47.50. 1020 HOBSON ST., Pico Heights. 12

FOR SALE—PRETTY 1000-LB. FAT MARE, with kind disposition and perfect beauty $125. Call 10 a.m. to 10 p.m. today, rear 721 S. MAIN. 12

FOR SALE—FIVE FIRST CLASS DAIRY and family cows, heavy milkers; milk coming fresh. Address TWOMBLY DAIRY, Fullerton, Cal. 12

FOR SALE—FRESH JERSEY COW AND calf; 4 weeks old; large milker and beauty $125. Call 10 a.m. to 10 p.m. today, rear 721 S. MAIN. 12

LIVE STOCK FOR SALE— Horses, Cattle, Mules, Etc.

FOR SALE—1 GOOD 900-LB. DELIVERY OR driving mare, about 12 years old, price $50; or will trade for a good cow. Address 5532 ESTRELLA ST. Take Moneta ave. car to Slauson Junction and walk west. Phone South 2207. 15

FOR SALE—10 HEAD WORK AND GENeral purpose horses, 1000 TO 1400 POUNDS, SPAN CHUNKY BLACK HORSES, ABOUT 2300 POUNDS, CITY BROKE, GOOD BLOCKY MARE, SPAN RANCH MULES, CHEAP. 555 SAN PEDRO ST. 12

FOR SALE—REGULAR AUCTION SALES of horses, buggies, wagons and harness of every description, every Thursday at 10 o'clock at the Acme Stables, 205 South Los Angeles st. All horses guaranteed to be as represented. S. WATKINS, auctioneer. 15

FOR SALE—4 YEAR OLD BAY MARE, sound, gentle, perfect for any kind of work; weight 1050, also one chickens and collie pups, must sell, leaving city, don't call Sunday. 145 NORTH EASTLAKE AVE. Phone East 1489. 12

FOR SALE—ONE 4½ YEAR OLD FRESH Jersey cow, with 3 day old calf, is gentle and a fine milker, giving 4 gallons of milk and make a good family cow. FRITZ MAMELE, 139 S. Marguerita ave. Sunset 404. 12

FOR SALE—$160, TOP DELIVERY WAGON, $30; one open back wagon, $25; $250 canopy top surrey, high grade, $150; $150 top buggy, $90; one business buggy, $70; suitable for any team and surrey mare, will guarantee. 511 EAST FIFTH. 12

FOR SALE—FINE CLEVELAND BAY team, weight 2300 lbs.; sound and good for ranch or delivery purpose; this team is sold with a guarantee; will sell team at a sacrifice; have no further use for them. Call and make offer. 547 CENTRAL AVE. 12

FOR SALE—AN IDEAL RANCH OR FAMily mare, 5 years old, fat, sound and good driver; city broke; stand with weight; needs no whip; price cheap. Call see owner. Liberal trial. 729 S. HILL ST. 16

FOR SALE—FINE JERSEY COW, 4 YEARS old; will be fresh in June; gives 4 gallons rich milk, 35c. Also 2 fine Barred Plymouth Rock pullets. Mammoth Pekin duck, $1 each. J. GROFF, San Gabriel. Grape Vine stop. 12

FOR SALE—TWO THOROUGHBRED, WELL matched horses, a beautiful team; two sets harness; carriage and road wagon. Everything first-class and a great bargain. GEO. A. RALPHS, 334 S. Spring. 12

FOR SALE — AT STUD, ANFIELD CONquerer, winner of 100 firsts, recently imported; also Pete the Clansman's Son, fee $10; high-bred collies sold at scrub prices. 4507 S. MAIN. 12

FOR SALE—PET JERSEY, FRESH SOON; rich milker, $35; also laying hens, brooder chicks, ducks, guinea pigs, cheap; night trade. 418 WOODWARD AVE., sub-station P. 12

FOR SALE — SMALL HERD OF THOROughbred Holstein-Friesian bred Jerseys; family cows; bulls; cows; liberal terms to reliable parties. NILES, 450 E. Washington. 20

FOR SALE—FINE FAMILY JERSEY COW, five years old; fresh and again with calf; also churn, pans, bowl, whole outfit, $45; two-story house, corner Stephenson and Euclid avenues. PHONES BOYLE 1429. 12

FOR SALE — NICE 4-YEAR-OLD MARE, gentle to drive, single or double, not afraid of cars or automobiles; weight 1100 lbs.; sound. 916 W. 37TH ST. Take University car. 12

FOR SALE—GENTLE JERSEY AND DURham cows, milking from 3 to 5 gallons; all fresh. Take your choice for cash or trade for fat stock. Call today. Take Colegrove car to NORDICA AVE. 12

FOR SALE—BAY MARE, WEIGHT 1100, 8 years old, sound, gentle to stand with weight, good traveler and true to pull. Call and try this mare, a bargain. 719 SOUTH HILL ST. 12

FOR SALE—GENTLE BLOCKY BUILT buckskin riding and driving horse, good in mountains, must be sold by Monday night, a bargain. 1 call Sunday, 1062 EAST COLORADO, Pasadena. 12

FOR SALE—HORSE, 1050 LBS., SOUND, gentle, safe for lady; nice driver; true to work to any place; 3 years old and the best horse in the city for $65; also good single harness. Barn, rear 742 S. OLIVE ST. 12

FOR SALE—4 HEAD OF WORK MULES, just out of hard work, from 1200 lbs. to 1300 lbs.; no reasonable offer refused. Prices from $125 to $200 a span. 737 SAN PEDRO ST. 12

FOR SALE—FINE BURRO, 4 YEARS OLD, gentle for children to ride or drive; fine pony cart and brass-mounted harness; will sell outfit for $40 or will sell burro separate, 547 CENTRAL AVE. 12

FOR SALE—AN 800 JERSEY FOR $50; A perfect house Jersey cow, giving three to four gallons; very rich milker; must be sold by 12th; never lows. 1025 ARAPAHOE ST. 12

FOR SALE—FINE BLACK TEAM, 7 AND 8 years old, weight 2800 lbs.; well matched and sound; this team would make fine hearse team or general purpose team. Call and make offer. 559 CENTRAL AVE. 12

FOR SALE—GOOD CHEAP TEAM GENeral-purpose horses, sound; weight 1200 lbs. each; both work single or double; will sell team for $150, or team and harness $175. 559 CENTRAL AVE. 12

FOR SALE—FINE BROWN MARE, CITY broke, perfectly safe for lady. Can ride a mile in 2:35, new buggy and harness. Leaving city. Call B4647. 854 E. 27TH ST. *

FOR SALE — WANTED — HORSEMEN TO know that I've have opened the Dr. Olive Hospital, 213 E. 24 st. DRS. DELL & HUBBELL. *

FOR SALE—OR RENT—50 HEAD OF GOOD first-class mules and horses. Call 311 SYMMON BLK. Tel. M. 3956 or Home A5954. 12

FOR SALE—A HANDSOME 4-YEAR-OLD chestnut sorrel pony; kind and gentle; splendid traveler; thoroughbred stock; price $150. BRADFORD BAKING CO., 119 N. Daly st. 12

FOR SALE—TWO GOOD HORSES, ABOUT 1200 weight, sell reasonable; no dealers. DOLGEVILLE WAY AND FEED YARD, Edgeville, Cal. 12

FOR SALE—A GOOD SPAN HORSES, SIX years; new, double harness, new lumber wagon, cheap; just came in from desert. 5726½ Central ave. PETER WEBER. 12

FOR SALE—FAT, GENTLE HORSE, 1050 lbs., family, delivery or ranch; buggy and harness; must sell; going away. 329 S. FIGUEROA. 14

FOR SALE—FINE SORREL MARE, WEIGHT 1050 lbs.; can pull a buggy in three minutes; price $40. 547 CENTRAL AVE. 12

FOR SALE—GOOD JERSEY AND DURham cow, gives 4 gallons per day. Inquire 1546 HOLMBY AVE., Hollywood. 12

FOR SALE OR TRADE—GOOD CHEAP horse, buggy, harness, $65; want cow, 132 S. HICKS ST. East First st. car. 12

FOR SALE—STANDARD BRED MARE, jet black, 4 year old. Apply 1247 THIRTIETH PLACE, Phone West 2556. 12

FOR SALE—3 GOOD WORK OR BUSIness horses, young and sound, must be sold at once. 942 CROCKER ST. 13

FOR SALE—ONE GOOD BIG RANCH horse, cheap. Call 2001 SAN PEDRO ST. 12

FOR SALE—COW, FRESH, JERSEY AND Holstein. JERE KLINE, 1441 N. Vermont ave. 12

FOR SALE—CHEAP, GOOD TEAM MARES and camp wagon; will sell separate. 328 N. BENO ST. Temple car. 12

FOR SALE—JERSEY-GUERNSEY, 1 GALlons; also 4 gallons, $50. 667TH AND MAIN ST. Tel. Main 5669. 12

FOR SALE—TRUE AND GENTLE, ALL purpose horse, weight 1150. 2007 BUDLONG AVE. 12

FOR SALE—TEAM OF SMALL HORSES, camp wagon and harness; horse, buggy and harness. 723 SAN PEDRO. 12

FOR SALE—HORSE AND NEW EXPRESS wagon; call today; at your own price. 141 WEST AVENUE 28. 12

FOR SALE — ARABIAN MARE, PURE white, true and sound, $65. 720 WEST 16TH. Broadway 2317. 12

FOR SALE—SPAN OF 1200-LB HORSES, 7 and 10 years old, good condition and true to work, $175. 737 SAN PEDRO ST. 12

FOR SALE—JUST ARRIVED WITH MORE saddle horses, mules and burros. 920 LYONS ST. 12

FOR SALE—CHEAP; ONE LARGE WORK horse, or will trade for small horse. BLACKSMITH SHOP, Huntington Park, Cal. 12

FOR SALE—GOOD GENERAL PURPOSE horse, weight 1200 lbs.; true worker, single or double price, $85. 547 CENTRAL AVE. 12

FOR SALE—A GOOD 5-GALLON COW, $35. Address 6415 S. MAIN or telephone South 6378. 12

FOR SALE—THE BEST HORSE FOR THE money in Los Angeles; buggy and harness. Address V, box 178, TIMES OFFICE. 12

FOR SALE — FIVE GOOD ALL-PURPOSE horses, work single or double; come and see them. 1002 CENTRAL AVE. 12

FOR SALE — A BAY HORSE; A LITTLE thin, but good worker; and sound; price $125. 728 E. 16TH ST. 12

FOR SALE—GOOD JERSEY COW, GIVING gallon and one-half a day; fresh in August; price $35. 1725 E. 16TH ST. South 6472. 12

FOR SALE — HORSE, WEIGHT 1100 LBS. 222 E. 7TH ST. Main 6377, Broadway 6139. F1195. 12

FOR SALE—TWO COWS AT A BARGAIN, or will trade for horse. 2027 SUNSET BLVD Phone Temple 862. 12

LIVE STOCK FOR SALE— Poultry, Birds, Dogs, Etc.

FOR SALE — THOROUGHBRED SCOTCH Collie puppies. 1236 Sunset Boulevard. PHONE TEMPLE 490. 12

FOR SALE—BEAUTIFUL YELLOW FEmale Canaries, 75 cents; males $1. 2140 ESTRELLA AVE. 12

FOR SALE—BEAUTIFUL ESKIMO SPITZ pups, $3 and $5 at 1208 BROOKLYN AVE. 12

FOR SALE — THOROUGHBRED RHODE Island Red eggs, $2 per setting of thirteen. H. H. ROSE, 2234 West 22nd st. 12

LIVE STOCK FOR SALE— Horses, Cattle, Mules, Etc.

FOR SALE — A GOOD CHEAP TEAM, weight 2200 lbs., both sound and true to pull single or double and used to hard work; price for team, $150; also a cheap set of double harness. 1131 SAN PEDRO ST. 12

FOR SALE—REVERSAL HEAD GOOD ALLaround delivery or soliciting wagon horses, prices right; also several head of good, gentle family driving horses. 737 S. SAN PEDRO ST. 12

FOR SALE—FRESH COW; WOULD EXchange for perfect cow, delivered to purchaser. Take Santa Ana car. Clearwater, on Boehn ranch. M. H. SAWTELL. 12

FOR SALE—GOOD ALL-PURPOSE MARE, blocky-built, 5 years old, weight 1050; perfectly gentle to ride or drive; price $55. 761 E. 20TH ST. Take San Pedro st. car. 12

FOR SALE—PERFECTLY SOUND AND safe, horse, weighs 1250 pounds, 7 years old, will sell for $175. Call 1115 OLD 41ST ST. 12

FOR SALE—YOUNG MARE, PARTLY broken, price $45; third house south of Florence ave., west side of Central ave. MR. DUNN. 13

FOR SALE—4 LARGE BLACK HORSE, city broke, fat and gentle and stylish, true puller, $130 if taken at once. 127 E. 37TH ST. 12

FOR SALE—MARE, WAGON AND HARness, pure perfectly gentle, in good order, $35 for the outfit. 127 E. 28TH ST. 13

FOR SALE—A GENTLE DRIVING MARE, 5 years old, very pleasant driver and perfectly safe for any one to drive, $65. 737 SAN PEDRO ST. 12

FOR SALE—A REAL NICE 950-LB. HORSE, 6 years old, ride and drive, single and double; city broke. Lady can handle it. 737 SAN PEDRO ST. 12

FOR SALE—SPAN OF 1000-LB MULES, 7 AND 8 years old, very gentle, ride and drive; perfect pair; must be in the city. Price $250. 737 SAN PEDRO ST. 12

FOR SALE—HORSE, HARNESS AND BUGGY; weight 1150; if sold at once, $125. 1641 LAKESHORE AVE., north of Berkeley st. 12

FOR SALE — A BEAUTIFUL DRIVING horse, 1100 lbs.; gentle for lady; a good buggy and harness; all $125. 1234 S. LOS ANGELES ST. 12

FOR SALE—2000-LB. TEAM, MARE AND horse; team 2000-lb. mules; all fat, sound and true; one 1100-lb. horse, cheap. 712 ALVARADO ST. 12

FOR SALE—GOOD GENERAL-PURPOSE team, weight 1250 lbs. each; true workers; single or double; will sell team for $150. 547 CENTRAL AVE. 12

FOR SALE—GOOD 1150-LB. HORSE, $85; good express wagon, good as new, and harness, $90; must sell this week. 555 CENTRAL AVE. 12

FOR SALE—HORSE, WAGON AND HARness. Inquire at the GREAT EASTERN MARKET, Grocery Department, 124 S. Spring st. 12

FOR SALE—SIX GOOD WORK MULES weight 1050 to 1150 pounds. 547 NEW HIGH ST. 14

FOR SALE—11 HEAD OF NICE CALVES, one 30-lb. Piaco and Denker, formerly 30th and Denker. Call any time after 12 m. 12

FOR SALE—CHEAP, ONE YELLOW JERsey cow, gentle for woman or child to handle. Telephone EAST 712. 14

FOR SALE—$125, SOUND, 4 YR. OLD, CITY broke, fine combination horse. Phone, hockey; safe for any one. 924 E. 6TH. A5814. 12

FOR SALE—CHEAP FOR CASH, LARGE pair of mules, also horse. 1358 ELWOOD ST. 12

FOR SALE—700-LB. 2-YEAR-OLD PONY; gentle and city broke; take Colegrove car to Lemon ave. and walk 1 block north. 12

FOR SALE — 20 HEAD OF HORSES, weighing from 1100 to 1400 lbs. Inquire 223 E. FIRST ST. 12

FOR SALE—PAIR MULES, 900 LBS., GOOD condition; must sell, $175; Hooper car, 20TH ST., then east to Morgan ave. 12

FOR SALE — ANGORA GOAT, WELL broken, gentle. STANLEY MARBLE, Compton, Cal. 12

FOR SALE—BLACK TEAM, WAGON, HARness and surrey. Inquire 4606 CENTRAL AVE., or Pasadena South 1st. 12

FOR SALE—GOOD SOUND WORK HORSE, weight about 1250, not very fat; be bought for $55. 1761 E. 22D ST. 12

FOR SALE—FINE BURRO, BROKE FOR saddle or harness; price $15. Tel. East, and MAIN 5147. 12

FOR SALE—SAFE, SOUND DRIVING horse, harness and runabout; worth $300; only $75. 1001 E. 21ST. 12

FOR SALE—800-LB. DELIVERY MARE, cheap; also 1300 ranch or wagon horse, 723 1423 W. (new) 36TH ST. 12

FOR SALE — BAY MARE, GENTLE AND good condition; family horse. Address W, box 147, TIMES OFFICE. 12

FOR SALE—CHEAP, FINE COW, FRESH, large milker. Call 3774 E. 37TH ST. city. 12

FOR SALE—2 FAT COWS AND ONE MILKer, Jersey cow. 788 LORD ST., north of Judson. 12

FOR SALE—BLACK PONY, GOOD HARness, broke, perf

Classified Liners.

LIVE STOCK FOR SALE—
Poultry, Birds, Dogs, Etc.

FOR SALE—EGGS FOR SETTING; SET your hens now for best results; thoroughbred Rhode Island Red eggs $1.00 setting. 1233 HOOVER ST. 12

FOR SALE—ROSE COMB BLACK MINORcas, cheap to close; chicken wire, feed boxes, water founts, 617 GLADYS. Main 9639; Home 7499.

FOR SALE — TWO THOROUGHBRED Pheasant White Wyandotte cockerels, beauties; also White Leghorn eggs, 15 cents setting. 1306 HARVARD BLVD. West 3886. 12

FOR SALE—GOOD, STRONG HEALTHY chicks, 15 days old; 20c apiece, or $14 a hundred. 516 GLADYS AVE. Take any E. Fifth-st. car. 12

FOR SALE—EGGS FROM THOROUGHBRED Blue Andalusians, good layers, $1 for 15; $5 for 100; stock on place. 1726 NORMANDIE AVE. Phone West 3041. 12

FOR SALE—14 THOROUGHBRED WYANdotte, young hens and fine cock; also eggs for setting. 1342 W. 8TH ST. Phone 53446. 12

FOR SALE—EGGS FOR HATCHING. BARred rocks, black minorcas, Rhode Island Reds, Silver Penciled Wyandottes. PHONE SOUTH 726. R. KING. 12

FOR SALE — THOROUGHBRED HOMER pigeons. Am leaving the city and will make good price to party taking the lot. 2220 RO-SCOMARE. 12

FOR SALE—FINEST MARKED THOROughbred fox terrier pups in the city, cheap. Wm. 1260 or 4586 VERMONT AVE., San Pedro car; one to Marquette, corner house. 12

FOR SALE—EXTRA FINE, WEAR-GOLD 7-lb. Harley Buff Orpington cockerel. Two incubators. J. HALL, Cucamonga. Phone, sunset 594, Upland. 12

FOR SALE—SCOTCH COLLIE PUPS, NICE-ly marked, from registered prize winning stock; pedigree with each sale; price is low. 639 EAST 20TH. 12

FOR SALE—ANGORA KITTENS, GENUINE aristocrats, stately, gold medal stock; remarkable price. DREXEL KENNELS, 1316 Alessandro st. Phone Main 6372. 12

FOR SALE—BLUE ANDALUSIAN EGGS for hatching; best and earliest layers, from prize winning birds; $1 per 15 eggs; second stock, $3 per 100. 1261 WEST 20TH ST. 12

FOR SALE—PHEASANTS. ONE MALE golden, One golden. One Silver. Two pure chinese ringneck. Apply 1236 ELDEN AVE. 12

FOR SALE—2 ORANGE AND WHITE English setter pups, three months old; just right age to train for next fall hunting. 424 AMERICAN AVE., Long Beach. 12

FOR SALE—THOROUGHBRED BUFF ORpington chicks, 2 weeks old, 15c; also buff and black Orpington eggs for hatching. 242 ALISO ST. Phone Boyle 8. 12

FOR SALE—ENGLISH TOY SPANIEL, King Charles and Prince Charles; also Japanese mabe, 4 months old. 1255 W. 20TH ST. 12

FOR SALE — I AM DISPOSING OF SOME of my fine thoroughbred Black Orpingtons cheap; also eggs for setting. 1234 HOBSON ST. 12

FOR SALE—PEN LARGE SIZED FINELY marked Plymouth Rocks; big male; rooster aged 2 years; $5. Phone 18676. 1261 WEST 20TH ST. 12

FOR SALE—CHEAP, LARGE, YOUNG PEkin ducks; extra fine strain; must be sold at once; also a small number of ducks. PHONE South 4113. 141 West 52nd st. 12

FOR SALE—PIT GAME EGGS FOR HATCHing from stock that's win or die trying; fair and square deal. CHAS. NEWCOMBE, 1261 W. Sixth st. 12

FOR SALE—FINE LITTER OF LARGE Gold Bucked Angora kittens, $10 apiece; also one extra fine strain; must be sold at once; also a small number of ducks. PHONE South 4113. 141 West 52nd st. 12

FOR SALE—PIT GAME EGGS FOR HATCHing from stock that's win or die trying; fair and square deal. CHAS. NEWCOMBE, 1261 W. Sixth st. 12

FOR SALE—FINE LITTER OF LARGE Gold Bucked Angora kittens, $10 apiece; also one extra fine strain; must be sold at once; also a small number of ducks. PHONE South 4113. 141 West 52nd st. 12

FOR SALE—GOOD, STRONG HEALTHY chicks, 15 days old; 20c apiece, or $14 a hundred. 516 GLADYS AVE. Take any E. Fifth-st. car. 12

FOR SALE—EGGS FROM THOROUGHBRED Blue Andalusians, good layers, $1 for 15; $5 for 100; stock on place. 1726 NORMANDIE AVE. Phone West 3041. 12

FOR SALE—14 THOROUGHBRED WYANdotte, young hens and fine cock; also eggs for setting. 1342 W. 8TH ST. Phone 53446. 12

FOR SALE—EGGS FOR HATCHING. BARred rocks, black minorcas, Rhode Island Reds, Silver Penciled Wyandottes. PHONE SOUTH 726. R. KING. 12

FOR SALE — THOROUGHBRED HOMER pigeons. Am leaving the city and will make good price to party taking the lot. 2220 ROSCOMARE. 12

FOR SALE—FINEST MARKED THOROughbred fox terrier pups in the city, cheap. Wm. 1260 or 4586 VERMONT AVE., San Pedro car; one to Marquette, corner house. 12

FOR SALE—EXTRA FINE, WEAR-GOLD 7-lb. Harley Buff Orpington cockerel. Two incubators. J. HALL, Cucamonga. Phone, sunset 594, Upland. 12

FOR SALE—SCOTCH COLLIE PUPS, NICE-ly marked, from registered prize winning stock; pedigree with each sale; price is low. 639 EAST 20TH. 12

FOR SALE—ANGORA KITTENS, GENUINE aristocrats, stately, gold medal stock; remarkable price. DREXEL KENNELS, 1316 Alessandro st. Phone Main 6372. 12

FOR SALE—BLUE ANDALUSIAN EGGS for hatching; best and earliest layers, from prize winning birds; $1 per 15 eggs; second stock, $3 per 100. 1261 WEST 20TH ST. 12

FOR SALE—PHEASANTS. ONE MALE golden, One golden. One Silver. Two pure chinese ringneck. Apply 1236 ELDEN AVE. 12

FOR SALE—2 ORANGE AND WHITE English setter pups, three months old; just right age to train for next fall hunting. 424 AMERICAN AVE., Long Beach. 12

FOR SALE—THOROUGHBRED BUFF ORpington chicks, 2 weeks old, 15c; also buff and black Orpington eggs for hatching. 242 ALISO ST. Phone Boyle 8. 12

FOR SALE—ENGLISH TOY SPANIEL, King Charles and Prince Charles; also Japanese mabe, 4 months old. 1255 W. 20TH ST. 12

FOR SALE — I AM DISPOSING OF SOME of my fine thoroughbred Black Orpingtons cheap; also eggs for setting. 1234 HOBSON ST. 12

FOR SALE—PEN LARGE SIZED FINELY marked Plymouth Rocks; big male; rooster aged 2 years; $5. Phone 18676. 1261 WEST 20TH ST. 12

FOR SALE—CHEAP, LARGE, YOUNG PEkin ducks;

Classified Liners.

THINGS ON WHEELS—
All Sorts.

AUTOMOBILES.

SALE—5-PASSENGER AUBURN TOU... with five lamps, storage battery... set of tools; one of the best... price only $700, and we guarant... to be in perfect running order... 12

SALE—MUST BE SOLD, TAKE... 5-passenger light touring car... sow, for 4 or 5 persons, with... tires; worth $600; will sell for... 225 E. NINTH, near Main. 12
Sunday, 10:30 to 4.

SALE—AT A GREAT SACRIFICE... runabout for $350; looks like... shape; 5 cylinders; a Reo... in any day; Sundays, 10:30 to 4... NTH ST., near Main. 12

SALE—ONE MAXWELL RUNABO... one light touring car, taken in... large Maxwell cars; for a... alterating prices; both very little... and guaranteed. Call 1261 MAIN... EXCHANGE—FOR 2-CYCLES AU... of any make; lot or phaeton... new, worth $600; for in exchange... the owner, MORTIMER, 120 E. ... 14
Main.

RING AT THE RIGHT PRICE... ptly by skilled workmen. 6... actual time; largest automobile... in the city. THE AUTO EXCHA... 125 and 126 E. 9th, near Main. 12

SALE—SAVE 2 SECOND HAND BI... cycles; single or double... new, not junk, but good Co... Call at 1211 S. MAIN. 12

SALE—$10 PIERCE ARROW... slightly; fully equipped with... 5 inner tubes; price just... THE ST. 12

SALE—2 4-CYLINDER SELF-STA... climber; new tires, top and fully... ready for use; price $1000; will... or trade for gentle, safe horse... 313 E. FIFTH ST. 12

EXCHANGE—FOUR-H.P. ELECTR... motor, good as new; will exchange... for goods to be reasonable and in good... motor has run a large automo... ment at the place now when $ is... Call at 128 E. NINTH, near Main.

SALE—5-H.P. ELECTRIC MOTOR... cost over $100; sell or trade... her run a large automobile or... ut; at the place now when $ is... 128 E. NINTH, near Main. 12

SALE—THE BEST AUTOMOBILE TH... will buy as first payment on a... five-room bungalow; value $4... per month; owner, 2837 W. 23rd... 12

SALE—RUNABOUT IN EXCELL... condition; give your address... full condition; must bear close... Address R. box 139, TIMES OFFICE. 12

SALE—BEST WHEEL IN GOOD OR... act. at 21 PRINCETON ST. Take In... 12

SALE—NEW MAXWELL RUNABOUT... repair, repainted, looks and runs... condition; if you want a good... cheap, call at this office. 12

WANT A DOUBLE OPPOSED... ine car that will give you good re... money, and look at the one we ha... ; and look at the one we ha... CHARMAN ST. 12

SALE—BABY REO AUTOMOBILE... little machine, in good working or... perfect satisfaction in every resp... M. H. HONEGGER CO., 1261 S. Main. 12

MOTORCYCLES.

HAVE TWO FINE BELT-DRIVE MO... Indian and Merkel and two... Thor, Motosacoche and Triumph all... new on exhibition. W. F. ... 12

SALE—LIGHT TOURING CAR IN E... in exchange for cheap roadster... car, one worth $300. Trade... and take or pay cash difference... IN ST. 12

SALE—AN ALMOST NEW 7-H.P. ... for automobile. Tires in... Car in perfect working order... ride ad. to 1118 S. Main st., or... Ask for 10 minutes' test. 12

SALE—1 FINE, SECOND-HAND... and bicycles at a bargain. Call... to see R. W. WHITESELL, & CO., ... etc. 12

SALE—MARSH MOTORCYCLE... new cabs inner tube, run but... Address T. box 122, TIMES OF... 12

SALE—DOUBLE-CYLINDER INDIAN... good as new; cash or time. Call... TIMES OFFICE. 12

SELL YOU AUTO TIRES... cheaper than anyone else; we... exchange. Valkenburg Tube &... BLVD. 12

SECOND-HAND BELT-DRIVE... not be cheap. Address 6112 S. ... 12

SALE MOTORCYCLE, AL... S. FIRST ST. 12

BARGAINS. RUNABOUTS.

RUBBER TIRED HAPPY... same as new; also... survey 2½ harness; must... GUE, M.D., 632 West 17th ... 12

SALE—PIERCE ARROW... slightly; fully equipped with... 5 inner tubes; price just... THE ST. 12

SALE—2 4-CYLINDER SELF-STA... climber; new tires, top and fully... ready for use; price $1000; will... or trade for gentle, safe horse... 313 E. FIFTH ST. 12

EXCHANGE—FOUR-H.P. ELECTR... motor, good as new; will exchange... for goods to be reasonable and in good... motor has run a large automo... ment at the place now when $ is... Call at 128 E. NINTH, near Main.

SALE—5-H.P. ELECTRIC MOTOR... cost over $100; sell or trade... her run a large automobile or... ut; at the place now when $ is... 128 E. NINTH, near Main. 12

SALE—THE BEST AUTOMOBILE TH... will buy as first payment on a... five-room bungalow; value $4... per month; owner, 2837 W. 23rd... 12

SALE—RUNABOUT IN EXCELL... condition; give your address... full condition; must bear close... Address R. box 139, TIMES OFFICE. 12

SALE—BEST WHEEL IN GOOD OR... act. at 21 PRINCETON ST. Take In... 12

SALE—NEW MAXWELL RUNABOUT... repair, repainted, looks and runs... condition; if you want a good... cheap, call at this office. 12

WANT A DOUBLE OPPOSED... ine car that will give you good re... money, and look at the one we ha... ; and look at the one we ha... CHARMAN ST. 12

SALE—BABY REO AUTOMOBILE... little machine, in good working or... perfect satisfaction in every resp... M. H. HONEGGER CO., 1261 S. Main. 12

MOTORCYCLES.

HAVE TWO FINE BELT-DRIVE MO... Indian and Merkel and two... Thor, Motosacoche and Triumph all... new on exhibition. W. F. ... 12

SALE—LIGHT TOURING CAR IN E... in exchange for cheap roadster... car, one worth $300. Trade... and take or pay cash difference... IN ST. 12

SALE—AN ALMOST NEW 7-H.P. ... for automobile. Tires in... Car in perfect working order... ride ad. to 1118 S. Main st., or... Ask for 10 minutes' test. 12

SALE—ONE MAXWELL RUNABOUT... repair, repainted, looks and runs... condition; if you want a good... cheap, call at this office

EARL OF DUDLEY, NEW GOVERNOR OF AUSTRALIA.



Noted Statesman of Great Britain,

who has been appointed to the Governorship of the Commonwealth of Australia. He was born in 1867 and succeeded his father as second Earl in 1885. His barony goes back to 1643 and the viscountcy and earldom to 1860. Lord Dudley began his state career as parliamentary secretary of the Board of Trade in 1895, holding it until 1902, when he became Lord Lieutenant of Ireland. Like many Englishmen who have examined the Irish question on the spot, Lord Dudley has changed his views and quite lately he has adopted liberalism. His wife, nee Rachel Gurney, is the daughter of Charles Gurney, the well-known banker. He has four sons and three daughters, twin sons having been born recently.

STATE LEAGUE BALL.

Doc Moskiman Pitches Fine Game, Holding Senators Down to Two Scattered Swats.

[BY THE ASSOCIATED PRESS—P.M.]

STOCKTON, April 11.—Stockton won its first season's game with Sacramento today by a score of 3 to 1, Brown being heavily batted in the first three innings. Score:

Stockton, 3; hits, 6; errors, 0.
Sacramento, 1; hits, 2; errors, 1.
Batteries—Moskiman and Hackett; Brown and Burns.

WHITEWASH SCORE.

[BY THE ASSOCIATED PRESS—P.M.]

SAN JOSE, April 11.—The San José State League baseball team this afternoon applied the whitewash brush to the San Francisco team. Score:

San José, 4; hits, 8; errors, 1.
San Francisco, 0; hits, 1; errors, 1.
Batteries—Arellanes and Eager; Bodie and Conrad.

SCHIMPF SHINES.

[BY THE ASSOCIATED PRESS—P.M.]

SANTA CRUZ, April 11.—Schmipf distinguished himself in the game between the Santa Cruz and Alameda teams today with a one-handed catch of a hard drive, and a homer over right-field fence. Score:

Santa Cruz, 4; hits, 4; errors, 2.
Alameda, 2; hits, 7; errors, 3.
Batteries—Pierce and Kent; Johnson and Burns.
Umpire—Pete Smith.

SMALL CROWD AT FRESNO.

[BY THE ASSOCIATED PRESS—P.M.]

FRESNO, April 11.—The Fresno State League baseball team won from the Oakland club at Recreation Park this afternoon in a one-sided and featureless game, by a score of 4 to 2. Hot weather interfered with the best work of the players in both clubs, and also made the crowd small. Waterbury pitched a poor game. Baum pitched well, but was walloped for two doubles in the eighth. Score:

Fresno, 4; hits, 7; errors, 4.
Oakland, 2; hits, 6; errors, 1.
Batteries—Baum and Blankenship; Waterbury and Bliss.
Umpire—Stoltz.

GOULD THE VICTOR.

Again Shows His Class by Defeating Englishman Miles in Court Tennis Contest.

[BY THE ASSOCIATED PRESS—P.M.]

NEW YORK, April 11.—Jay Gould successfully defended his title for the third year as national champion of court tennis at the New York Racquet and Tennis Club today. His opponent in the challenge round was Eustace H. Miles of London, whom Gould beat last year at the Queen's Club, London, in the challenge round of British court tennis championship.

Gould throughout had the better floor game, while Miles continued to drive for the winning opening. Gould won the match by three sets to one, and nineteen games to fifteen. The scores were: 6-2, 6-4, 1-6, 6-3. Gould was the favorite in the betting.

Bennings Races.

BENNINGS, April 11.—Results:

Seven furlongs: Clements won, Beggarman second, Amantillido third; time 1:33 2-5.

Four furlongs: Cheek won, Trappe second, Claque third; time 0:52 3-5.

Four and one-half furlongs: Schleswig won, Clairborne second, Demetrios third; time, 0:59.

Seven furlongs: Royal Lady won, Smoker second, Giles third; time 1:43.

Mile: Vielle won, Trap second, Pick

RAISE "BOOZE" CRY.

Alleged False Alarm in City Election Fight at Sierra Madre. Boy Hurt.

SIERRA MADRE, April 11.—The citizens of this place sat up and gasped when they received in their mail a circular from the Civic League with the word "Booze" printed therein. It was a slam at the present Trustees, who are up for reelection, and a boost for the Civic League candidates, the president of which is one. There is indignation because of the league blossoming out as a political machine. There is no liquor issue here. There never has been. The Civic League claims to have saved the town from being a "booze town." People are wondering when this was. Beyond the question of granting a restaurant license to the hotel here, the question of "booze" never arose. It is established that every one of the present city officers is for a "dry" town. It is alleged that this circular letter of the league's is to catch the voter who has not studied the conditions, and a number of the members of the league do not approve of it. The town is now "dry," and will probably remain so, and the more conservative league members think a serious blunder has been made in this agitation.

STREET BETTERMENT.

The bumps and gullies that were a source of annoyance to the drivers of vehicles on Mountain Trail and Central avenues will soon be a thing of the past. Grading gangs have started on their initial work on these thoroughfares, and the first work of street improvement in this city is now being rapidly pushed. Many other streets are to be improved, and soon the city will be equal in this respect to other cities of this class.

BOY HURT BY CAR.

Ariel Hoegee, a boy about 10 years of age, while racing his burro along the electric car track on Central avenue, was struck by the incoming 8 o'clock car this morning. Young Hoegee was riding alongside the track when a dog ran out and caused his burro to shy back sidewys, onto the track, and, although Motorman Mullholland endeavored to check the impetus of the car, he was unable to do so until after the car had struck young Hoegee's burro. The youngster was thrown violently to the ground, and the burro was pushed to one side. A tin can that the boy was carrying at the time caused him to receive several ugly cuts on the face, and it was found on picking the child up that he had lost several teeth and received other painful but not serious bruises on the head. He was carried to the office of Dr. Mackerries, opposite whose residence the accident occurred. No blame is attached to the motorman, as he did everything possible to avoid the collision.

SEA MONSTERS FIGHT DUEL.

Big Shark and Swordfish Have Fatal Encounter in Deep Water Off Venice Harbor.

VENICE, April 11.—Fishermen who went to the banks several miles offshore returned this evening with a six-ton shark of the steel-nose variety. The big inhabitant of the deep drink is about thirty-five feet in length. It was towed into the Venice harbor, and an effort was made to raise it upon the pier, but the weight of the fish snapped the hawsers, and darkness coming on before stouter ropes could be secured, the curiosity from the sea was anchored near the pier, and tomorrow will be pulled onto the sandy beach to be inspected by the Sunday visitors.

The fishermen who brought in the prize say they were attracted by the lashing of the waters within a few rods of their launch. Occasionally they would see a shark leap almost out of the water, and upon descending there would again be a commotion. Finally the splashing ceased, and a coating as of blood upon the surface of the sea told the watchers that the battle of marine monsters had terminated disastrously for at least one of the combatants. A few minutes later the dead body of the shark rose to the surface.

An examination of the carcass showed that its antagonist had been a sword fish. Gaping wounds told the story. The shark was made fast with a rope and brought into the harbor.

SIX JURORS IN RUEF CASE.

Judge Dooling Makes New Order to Expedite Examination of the Veniremen.

[BY THE ASSOCIATED PRESS—A.M.]

SAN FRANCISCO, April 11.—Six jurors now occupy the box in the Ruef Parkside bribery trial before Superior Judge Dooling. Paul Barbieu, a retired merchant ,who has been identified with many public movements during the forty years he has resided in San Francisco, was the last talesman to qualify, after three hours of rigorous and searching examination by Henry Ach, attorney for the defendant.

Judge Dooling has adopted a new method to expedite the examination of talesmen, and not hold those who are disqualified in court while the legal jargon is going on. The jury box is kept filled and the District Attorney ascertains if any have opinions that make them ineligible. If they state that they have, they are dismissed without cross-examination, and other talesmen are drawn to fill their places. A venire of fifty new names was drawn this morning.

Judge Lawlor today continued the cases of Tirey L. Ford, Patrick Calhoun, William M. Abbott and Abraham Ruef for accepting a bribe until April 18. The case of George F. Duffy, charged with having accepted a bribe, was continued until the same date.

Must You Reduce Your Fat?

If you have gotten to the point, my dear madam or good sir, where the excess fat must positively come off—don't worry. No need to peer in the gymnasium door with a despairing glance or sniff dubiously at the soapy savoriness of a bowl of impoverished gruel. You can keep on eating what you please if you will but ask your druggist for ½ ounce Marmola, ½ ounce Fluid Extract Cascara Aromatic, and 3½ ounces Syrup Simplex. Get the Marmola sealed. Mix it at home and take a teaspoonful after meals and at bedtime, for a few weeks. Good health and firm, smooth flesh reduced quickly to an amount natural to your build will reward you. Too simple, you say. Fortunately simple, I say. The simplest things are the best.

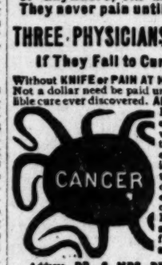
IN WOMAN'S BREAST ANY LUMP IS CANCER

Any tumor, lump or sore on the lip, face or anywhere, six months, is cancer. They never pain until almost past cure.

THREE PHYSICIANS OFFER $1000

If They Fail to Cure Any Cancer

Without KNIFE or PAIN AT HALF PRICE for 30 days. Not a dollar need be paid until cured. Only infallible cure ever discovered. ABSOLUTE GUARANTEE.



Best book on cancers ever printed, Sent FREE with testimonials of thousands cured without a failure. A Pacific island plant makes the cures. Most wonderful discovery on earth. Small cancers cured at your home. No X-Ray or other swindle. Write today for our 130-page book, sent free.

Address, DR. & MRS. DR. CHANLEY & CO. Most Successful Cancer Specialists Living
747 S. Main St., Los Angeles, Cal.
Kindly Send to Some One with Cancer

Classified Liners.

TYPEWRITERS—
Of Various Makes.

TYPEWRITER EXCHANGE.
The Old Reliable. Established 1897.
119 S. Broadway.
A6495, Main 3834.

BARGAINS! BARGAINS! BARGAINS!
Remington, No. 8, 18-inch tabulator, $40.
Remington, No. 8, 14-inch tabulator, $40.
Remington, No. 8, 11-inch tabulator, $45.
Remington, No. 7, like new, $50.
Remington, No. 7, rebuilt, $45.
Remington, No. 6, at $25 to $60.
Remington, No. 2, $12 to $20.
Smith Premier, No. 2, $30 to $55.
Smith Premier, No. 1, $30.
The Chicago, $10.
The Blickensderfer, $10 to $25.
No. 4 Underwood, very fine, $60.
No. 5 Underwood, special, $65.
No. 5 Densmore, choice, $40.
No. 2 L. C. Smith, like new, $60.
No. 2 L. C. Smith, fine, $50.
No. 10 Bar-Lock, $30.
No. 2 Hartford, $25.
Franklin, $20.
No. 3 Olive, new, $55.
No. 3 Oliver, rebuilt, $35.
Rentals, all makes, ribbons, carbon, oil, repairing, tables, chairs, etc.
TYPEWRITER EXCHANGE,
Independent Dealers.
12 119 S. Broadway.

REBUILT TYPEWRITERS OF ALL MAKES for sale from $15 up; thoroughly rebuilt in our New York factory with new parts, and very different from the ordinary "second hand" machines. They not only LOOK LIKE new but WORK LIKE NEW typewriters. Yosts, "Typewriter of Beautiful Work," $25 to $65.
Remingtons, immense stock, $15 to $75.
Smith Premiers, $35 to $55.
Densmores, $35 to $65.
Olivers, visible, $35 2d-hand to $60 new.
Underwoods, $40 to $75.
L. C. Smiths, like new, $75.
Blicks, $15 to $35.
Chicago, $12.50.
OUR GUARANTEE PROTECTS YOU.
Rental rates $2 to $3 per month, including good visibles. See our $2.50 rentals. We repair all makes. Work guaranteed.
THE LOS ANGELES TYPEWRITER EXCHANGE, Branch American Writing Machine Co., 133 S. Broadway.
A5913. Main 2959. 12

A FEW BARGAINS IN TYPEWRITERS.
L. C. Smith, No. 2 ..... $65
Remington No. 6, slightly used $55
Underwood $40
Smith Premier Tri-chrome $65
Remington, No. 7, good as new $65
Yost No. 10, good as new $50
Blickenderfer, good as new, No. 7 ..... $30
Smith Premier No. 2 ..... $40
Densmore No. 2 ..... $25
American (new) $21
We have a large stock of typewriters of all makes. See our machines and get prices before buying elsewhere. L. & M. ALEXANDER, 528 S. Spring st. 12

STANDARD REBUILT TYPEWRITERS OF all makes. Work like new, but one-half the price. Agents "Light Running" YOST and ball-bearing DENSMORE. Bargains in every make. Largest and best rental stock in Los Angeles. Prices lowest. Expert repairing. THE LOS ANGELES TYPEWRITER EXCHANGE, 138 S. Broadway. A5913, Main 2959.

THE L. C. SMITH & BROS. TYPEWRITER, 1908 Model, Gardner Ball Bearing Typebar Joint; Automatic Ribbon Reverse; new Lightning Escapement; Silent Shift, and many other valuable new features. Send for illustrated catalogue of new models. L. & M. ALEXANDER, Coast agents, 528 South Spring st. Phones F1906. Main 2959.

FOR SALE—FOUR TYPEWRITERS; FIRM out of business; cheapest in Los Angeles. Call see No. 4 Smith Premier; sells in stores $60; our price, $28; Yost, $19; Densmore, $19; also No. 6 Remington. Call see who's cheapest. Left with DEMMITT WINDMILL COMPANY, 120 N. Main, upstairs. 12

TYPEWRITERS EXCHANGED.
Typewriters of EVERY make BOUGHT, sold and repaired. Our REBUILT machines are AS GOOD AS EVER and are guaranteed for one year the same as though NEW. Main 4691. BAKER-HOEY CO., INC., 244½ S. Broadway. 12

SMITH-PREMIER TYPEWRITER COMPANY, 163 North Broadway, opposite Times Bldg. Complete stock of typewriters, typewriter furniture and office supplies; typewriters repaired and rented. Telephones, Sunset Main 1908, Home 4211.

ALL MAKES OF TYPEWRITERS SOLD, rented, exchanged and repaired. Typewriter furniture and supplies. Second-hand machines sold on small monthly payments. L. & M. ALEXANDER, 528 S. Spring st. F1906. Main 2959.

THE OLIVER TYPEWRITER AGENCY
The NEW model OLIVER, Number FIVE, complete with the BEST tabulator ever made, is NOW ready for delivery. Main 4691. BAKER-HOEY CO., INC., 244½ S. Broadway. 12

FOR SALE—PRACTICALLY NEW, NO. 5 Smith Premier typewriter, extra wide carriage, for billing or ledger work, $50, or will exchange for building or plumbing material or burlap. EDWARDS, F2718, Main 7414. 12

TYPEWRITER EXCHANGE—
Typewriters, all kinds bought, sold, rented, expert repairing. TYPEWRITER EXCHANGE removed from Wilcox Bldg. to 119 S. BROADWAY. Home 6495, Main 5834.

FINE PINK TOURMALINES ANY SIZE, diamond or cabochon cut, for good second-hand typewriter or field glass. C. L. SWAIN, Aguanga, Cal. 12

FOR SALE — ALMOST NEW ROLL-TOP typewriter desk. Cost $40. Will sell cheap this week. THOMPSON, 429 Germain Bldg. 12

WANTED—TYPEWRITER, MUST BE ONE of the standard makes, and decided bargain. State price and make. Address T, box 28, TIMES OFFICE. 12

FOLDING TYPEWRITER DESK, QUARtered oak, $17.50, almost new, also Remington typewriter, only $17.50. 614 LOS ANGELES TRUST BLDG. Second and Spring. 12

SELLING OUT TYPEWRITERS AT ANY old price. Why throw money away buying elsewhere? Buy now and save 50 per cent. 434 S. HILL. 12

MODELS—
And Modelmakers.

I. S. GOLDMAN MODEL MAKER AND EXperimental machinery, builder. 210 EAST WASHINGTON ST. Phone B1695.

DENTISTS—
And Dental Parlors.

THE BOWMAN DENTAL CO., 331 SOUTH Broadway, are giving 20 per cent. off if ad. is presented Monday; 10 per cent. off if later. All work guaranteed and finished by high-class workmen. 15

DR. BACHMAN, FORMER MINNEAPOLIS dentist, permanently located at 306-9 O. T. JOHNSON BLDG., cor. 4th and Broadway.

DR. SCHIFFMAN, DENTIST, FORMERLY St. Paul and Duluth, Minnesota, now in Los Angeles, 107 N. Spring.

Schools and Colleges

INFORMATION BUREAU

Full particulars, together with catalogues, circulars, etc., of Universities, Colleges and Private Schools advertised in these columns may be had free of charge by calling or writing The TIMES FREE INFORMATION BUREAU.

Marlborough School For Girls 865 West 23rd Street
Certificate admits to college. Pupils under fourteen not received.
Reference from school last attended absolutely necessary if applicant is unknown to the principals.
MRS. GEORGE A. CASWELL, Principal.
MISS GRACE WILTSHIRE, Associate Principal.

Marlborough Preparatory School
626 WEST ADAMS STREET.
Girls under 14 years old. New term opens February 11th. Boarding pupils received any time. Large grounds suitable for outdoor exercise.
MISS IDA B. LINDLEY, Principal.

ESTABLISHED 1893 BY C. C. BOYNTON
California Teachers Agency
Teachers wanted. Teachers prepared for examination.

The Brownsberger HOME SCHOOL 257 W. 7th St. THE LARGEST BUSINESS COLLEGE IN SO. CALIF.

Los Angeles Business College
Established 1882. 417 W. 5th
CALIFORNIA SCHOOL
For boys—boarding and day. Mil. Drill, Phys. Culture, Sloyd. Languages, 1948 Loveiace Ave. N. Williams Brick, A.B., Principal. Home B3673.

School of Art and Design
W. P. Corner Westlake
Lars. Every branch; day and night. Illustrated prospectus. Phone E1657. L. I. G. MacLeod, Director. Classes all the year round.

HEALD'S Business College
(The Southern California)
614 S. Grand Ave., Los Angeles.
J. W. LACKEY, Manager.

MISS de LAGUNA AND MISS VANCE'S
SCHOOL FOR GIRLS
THE WESTLAKE SCHOOL.
Accredited to leading colleges. 612 South Alvarado street. Main 4630. Home 1655.

Woodbury Business College
809 South Hill Street. Day and Evening.

HARVARD SCHOOL (Military)
Western Ave. Spring term begins April 7. Send for illustrated catalogue. Phone 24060. Grenville C. Emery, Litt. D., Head Master.

CALIFORNIA MILITARY ACADEMY
SANTA MONICA, CAL.
College preparatory and business courses. Ideal winter climate. Only school in the vicinity of Los Angeles situated directly on the Ocean Front. Catalogue on application.

GIRLS' COLLEGIATE SCHOOL
(Casa de Rosas)
ADAMS AND HOOVER STS.
Alice K. Parsons, Jeanne W. Dehnen, Principals.

CUMNOCK SCHOOL OF EXPRESSION
Boarding and Day School for young women. Fourteenth year. Expression. Academic and Special Courses. Outdoor study, gymnasium, tennis, basketball. 1509 S. Figueroa Street.

The Simplicity
"The Car Without a Gear."
FITCH AUTO CO., Agents.
Pico Heights Garage, 2733 W. Pico St.
Storage garage and fully equipped repair shop. Work guaranteed.

WE'LL SELL YOUR CAR
E. Jr. Bennett
Automobile Broker
And Dealer in all Makes of Cars
Home Phone A3895
1203-05 SOUTH MAIN ST.

Auctions.

Auction
Turkish Rugs and Furniture
Wednesday, Apr. 15, 2 P. M.
830-32 South Main St.

A large consignment of desirable household goods for positive sale, consisting of quartered oak, birdseye maple and curly birch dressers, chiffoniers, dressing tables and bedroom suits, 1 Mussul hall rug 16 ft. 2 in. by 3 ft. 8 in., 1 Iran rug 10 ft. 2 in. by 8 ft. 6 in., 1 Bluchistan rug 9 ft. 2 in. by 4 ft. 1 in., mahogany oval parlor cabinet, Japanese ebony cabinet, oak, mahogany, maple and wicker rockers and chairs, 1 fine upright piano, Morris chairs, center stands, china closets, fine oak sideboards, oval and square extension tables, dining chairs, wardrobes, hall trees, cabinet and upright folding beds, dishes, library tables, fine elk's head, hand carved mahogany bedstead, enameled iron beds, iron springs, mattresses, 300 pieces, blankets, spreads, comforts, etc.; fine table linen, mission buffet, typewriters, office desks, body Brussels, velvet, Axminster, tapestry and ingrain carpets and art squares, rugs, cook stove, gas range, kitchen tables, utensils, refrigerators, etc., etc. Everything for the home at your own price. Seats for ladies. Sale at 2 p.m. RHOADES & RHOADES, Auctioneers. Phones F1259, Main 1259.

Auction
Furniture and Carpets
318½ East 9th Street
Corner Maple Avenue
Monday, April 13th, 10 A.M.

Desirable furnishings of a 16-room apartment-house, consisting of enameled iron beds, springs, mattresses, all bedding; oak, maple and combination dressers and commodes, chiffoniers, wardrobes, couches, oak center stands, oak and wicker rockers and chairs, extension table, dining chairs, lace curtains, portieres, body Brussels, Axminster and ingrain art squares and carpets, hall and stair carpet, gas plates, dishes, kitchen tables, utensils, etc., etc. RHOADES & RHOADES, Auctioneers. Office 830-32 S. Main St.

Auction
Of Beautiful High Grade Furniture of a 9 Room Residence
Friday, April 17, at 10 a. m.
At 465 Grand View St.

Near Westlake Park, comprising handsome mahogany Davenport, cost $145; large mahogany library table and rockers, mahogany sectional bookcase, library of over 100 volumes of standard works, handsome Axminster, Moquet and body Brussels rugs; quartered oak hall tree, mahogany writing desk, expensive brass bed and mattresses; beautiful curly birch set; tables, rockers and chairs, clocks, pictures, leather couch, quartered-oak pedestal extension table and chairs in leather; Haviland dinner service; silver, bronze figures; refrigerator, stoves, agateware, kitchen utensils, garden tools, etc. Take West Seventh-st. car. C. M. STEVENS, Auctioneer, Office 203 Tajo Bldg.

Auction
ELEGANT FURNITURE OF 6 ROOMS AT 819½ GOLDEN AVE., TUESDAY, APRIL 14, COMMENCING 10 A.M. TAKE WEST 9TH-ST. CAR.

Turkish frame leather rocker, cost $50; mahogany parlor set, cost $75; English weathered oak library table and tabourette; dining set, quarter-sawed, leather-seat chairs, buffet, cost $50; center tables; rockers, refrigerator; brass bed, cost $50; quarter-sawed oak chiffonier and dresser and folding bed; imported draperies, cost $20; Axminster and Turkish rugs; hall settee, quarter-sawed oak, hand carved, cost $40; bedding, pillows, lace curtains, silverware, dishes, gas range, cooking utensils. LOS ANGELES AUCTION & COMMISSION CO. W. O. Trask, Auctioneer. F 1719. Broadway 1667.

Auction
Monday, April 13, at 10 a. m.
OF ENTIRE FURNITURE OF 30 ROOMS
529 Ruth Ave. Consisting On Part of
dresser, chiffoniers, folding beds, couches, chairs, tables, enameled beds, bedding, wardrobes, carpets, toilet ware, curtains, stoves, kitchen utensils, etc.
C. M. STEVENS, Auctioneer.
Office 203 Tajo Bldg. Both phones.

Auction
HOUSEHOLD GOODS.
Tuesday, April 14th
AT 10 O'CLOCK A.M.
1662 West 23rd St.
Consisting of large upholstered sofa, oak writing table, pictures, curtains, rugs, dining room table and chairs, mirrors, white, maple dressers, brass enameled bed, oak wardrobe, oak dresser with French mirror 42x36, etc., etc.
THOMAS B. CLARK, Auctioneer.

Auction
FURNITURE AND CARPETS OF TWO FLATS
NOS. 944½ AND 946 WEST 8TH ST.
WEDNESDAY, APRIL 15TH
AT 10 O'CLOCK A.M.
Consisting of rugs, enameled beds, sanitary couches, dressers, 3 combination tables, mattresses, bedding, linen, pillows, lace curtains, folding beds, 2 gas ranges, 3 gas plates, hall carpet, cooking utensils, glassware, crockery, etc., etc.
THOMAS B. CLARK, Auctioneer.

Auction
Monday April 13th at 10 A. M.
Of entire furniture of 30 Rooms
529 Ruth Ave. Consisting on Part of
Dresser, Chiffoniers, folding beds, couches, chairs, tables, enameled beds, bedding, wardrobes, carpets, toilet ware, curtains, stoves, kitchen utensils, etc.
C. M. Stevens, Auctioneer, Office 203 Tajo Bldg. Both Phones.

Auction
Continuation Sale
647 South Spring Street
Monday at 2 P. M.

and continue afternoons at same until the entire stock is disposed of. Bankrupt stock of the Home Furniture Co., consisting of fine bedroom suits, maple, mahogany and quartered oak dressers, chiffoniers, dining tables, couches, rugs, expensive brass and enamel beds, pillows, gas ranges, etc.
C. M. STEVENS, Auctioneer.
Office 203 Tajo Bldg. Both phones.

Auction
20 FINE DAIRY COWS AND HEIFERS
On the Jacob Hoan Ranch, corner Ramsour and Central Avenue
Friday, April 17, at 10
One Half Mile West of
RAMSOUR STATION
Take Watts Local or Long Beach cars to Ramsour Station, (one-half mile south of Watts.) 12 head fine dairy cows, Durhams, all large fine cattle and heifers; 9 head of these cows are fresh, balance fresh soon—all young and first-class condition; 2 fine heifers, 6 months old. This fine herd will be sold to make room and are removed to the above ranch for convenience of sale. Must positively go to highest bidders. No reserve. TERMS CASH. BUCKEYE STOCK FARM, Managers. RHOADES & RHOADES, Auctioneers. Office 830-832 South Main st. Phone Main 1259.

Auction
35 Cows and Horses
At 10 a.m., Thursday, April 16

On the H. H. Venable Ranch, half mile east and quarter mile north of
NORWALK

Take S. P. train leaving Arcade Depot at 9 a.m. to Norwalk. Teams in waiting. 25 fine dairy cows, Jerseys, Holstein and Durhams; fresh and coming fresh, young and in good condition, large milkers, all first-class dairy and family cows. 1 thoroughbred Holstein bull, 1 good brood mare, dark brown, 10 years old, weight 1250 lbs.; 1 black draft mare, 4 years old, well broken, weight 1350 lbs.; 6-year-old sorrel all-purpose mare, weight 1200 lbs., will foal in May; 2-year-old draft colt, weight 1000; 3-year-old brown filly, 1050 lbs., broken single; yearling black draft mare colt; yearling bay mare colt, bred for driver. Implements and household goods. One 2½-in. farm wagon, two-seated canopy top surrey, light spring wagon, two-horse harrow, 14-in. walking plow, feed cutter, 12x14 tent nearly new, chicken-house, netting, etc. On account of leaving the country I am making a genuine closing-out sale, and everything will go to the highest bidders. Nothing reserved. Terms: Six months' time will be given on cows with note and approved security; 3 per cent. discount for cash. Horses sell for cash. Free lunch at noon. W. M. CLATTON, Owner. RHOADES & RHOADES, Auctioneers, Office 830-832 South Main St. Phones F1259, Main 1259.

Auction
HOUSEHOLD GOODS.
Monday, April 13th
AT 10 O'CLOCK A.M.
1028 W. 21st St.
Consisting of mahogany antique parlor furniture, roll top desk, fancy chairs, rugs, lace curtains, Morris rocker and chair, hall rack, 2 dressing tables, white maple chiffonier and dresser, rocker and chairs, oak extension table, buffet, dining chairs, leather seat, fine gas range, silverware, tea set, dishes, cooking utensils, etc., etc.
THOMAS B. CLARK, Auctioneer.

Auction
HOUSEHOLD GOODS.
Tuesday, April 14th
AT 10 A.M.
At 654 South Main St.
AT 10 A.M.
Monday, April 13
THE L. A. AUCTION & COMMISSION HOUSE. As we are going to close our store we need the room. 2 fine oak dressers, maple dressers, 3 chiffoniers, 5 sideboards and buffet, chiffonier, wardrobe, beds, office desk, writing table, tables, lounges, dining tables, rockers, springs, bedding, fine rugs, mattresses and Axminster, body Brussels and ingrain carpets, gas range, gas heater, parlor sets, couches, fine lot of bedroom sets, lot of fancy dinner sets, dishes, cooking utensils. L. A. AUCTION & COMMISSION HOUSE, W. O. Trask, Auctioneer. Phone Broadway 1667.

Auction
735 SO. HOPE STREET
MONDAY, APRIL 13, AT 10 A.M.

Ten rooms of fine furniture, consisting in part of iron beds, springs, mattresses, bedding, pillows, bureaus, commodes, chairs, rockers, dressers, fine Detroit Jewel gas stove, fine refrigerator, fine oak dining table, 8 chairs, $60; fine refrigerator, lace curtains, center tables, lace curtains, kitchen cupboard, kitchen ware, dishes, cooking utensils, etc. Everything in and are nice and clean, only used by small family. Sale positive, no reserve. L. A. AUCTION & COMMISSION HOUSE. W. O. Trask, Auctioneer. Phone Broadway 1667.

Auction
Tuesday, April 14, at 10 a. m.
Of Entire Furniture of 9 Room Cottage, 3417 Cesar Ave.

Comprising weathered oak dining room set, quartered oak rockers, Morris chair, Axminster rugs, wicker rockers, iron beds, oak dressers, chiffoniers, couches, round oak extension table, dining chairs, china, glassware, kitchen utensils, garden tools, etc. Take West Seventh-st. car. C. M. STEVENS, Auctioneer, Office 203 Tajo Bldg.

LOW RATES
East and Return
—VIA—
Sunset Rock Island Route and Golden State Limited

April 29, 30; May 4, 5, 6, 7, 13, 14, 15; June 8, 9, 10, 11, 15, 16, 22 to 28; July 6, 7, 8, 28, 29; August 17, 18, 24, 25. Return limit 90 days—but not later than October 31, 1908. Some rates for round trips are:

Chicago, $72.50; St. Louis, $67.50; Omaha, $60.00; Kansas City, $60.00; St. Paul, $73.50; Toronto, $94.40; Montreal, $108.50; Boston, $110.50; New York, $108.50; Philadelphia, $108.50; Baltimore, $107.50; Washington, $107.50. Besides other points not specified above.

Three Days to Chicago

For further information inquire at City Ticket Office,
600 South Spring Street, Corner Sixth
Or apply to any agent
SOUTHERN PACIFIC

FOR SALE—CHICKENS, high-class, with eggs, cheap; 20c each; mothers, $1. 1347 E. 38TH. 12

FOR SALE—FINE ST. BERNARD DOG, 4 months old, cheap at 1046 CUMMERON ST. Phone West 2265. 12

FOR SALE—ABOUT 100 NICE, YOUNG hens; will sell any number. BRINKMAN, 2972 N. Soto. Phone East 3491. 12

FOR SALE—ONE FINE GERMAN LINNET canary in fine song; will sell or trade for chickens. 439 S. SOTO ST. Boyle 262. 12

FOR SALE— WHITE WYANDOTTES, BRED to lay; hatching eggs, 15 for $1; 100, $5, delivered. Phone MAIN 947, A3681. 12

FOR SALE — 75 STANDARD BRED BUFF Orpington baby chicks; also eggs for hatching. LLOYD, 754 Maltman. Temple 242. 12

FOR SALE—LAYING BLACK MINORCA hens, cheap; this week only; have only a few. 2044 S. MAIN. Week days only. 12

FOR SALE—SIXTEEN PLYMOUTH ROCK chickens, reasonable. 1256 W. 42ND ST. West 2884. 12

FOR SALE—FINE LOT OF YOUNG INDIAN Runner and White Pekin ducks. Call and see them at 771 E. 84TH ST. 12

FOR SALE—IRISH TERRIER PUPS BY IMported dogs, $5 each. 2631 S. HOOVER. Apply at stable. 12

FOR SALE—WHITE POMERANIAN SPITZ puppies. Phone Sunday — evenings, SOUTH 4070. 14

LOST—A dondo c... medals a... if returned ... GRAND ...

LOST—O... nale d... Estrella ...

LOST—BU... clipped ... 1237 W. 9... ward.

LOST—OR... white f... N. Los A...

LOST ... with dia... FOURTH ...

LOST—ON... of agree... T. H. BRE...

Houses, Lots

FACT AND COMMENT.

A GOOD deal of light may be had on the real estate market as on any special subject by judicial comparison of one city with another. The Minneapolis Journal, in an issue some weeks ago, devoted a liberal section of this particular day to the subject of real estate. The motif for this edition of that city, at which a meeting of the real estate association of that city, at which a lawyer who had traveled over the country pretty extensively told of what he had found about values of real estate in some half dozen cities in the West. To this speech the Fact and Comment man is indebted for the following:

—o—

Values in Spokane.

The city of Spokane, the metropolis that is known as the Inland Empire, was first taken up, with the remark that the last figures of population for that city gave it 75,000 inhabitants. It appears that the highest price ever paid there for a piece of real estate was a corner 60x140 feet, improved with a two-story brick building. This piece of property brought $60,000, or a valuation of a little over $1000 a front foot. The real estate men of Spokane held unimproved property of the best class to be a good bargain at from $2000 to $3000 a front foot. Another lot sold there recently, a little over a front foot, improved with an old-style two-story building, brought $375,000. Rents bring in an income of 6 per cent a year on the investment. Residence property in Spokane in the second block of the city where flat buildings are being erected sells for $50 a front foot and second-class business property at $800 a front foot, corners $1000. One piece of this last type of property sold on a recent date unimproved at $1200 a front foot. It was a corner.

—o—

Values in Minneapolis.

Incidentally the speaker compared prices of real estate in Minneapolis with those ruling in Spokane. Second and third-class business property in the heart of the city on the Mississippi is sold at from $2000 a front foot up to $3000. One piece, fronting forty-four feet on a principal street, improved with a four-story building, sold for $1000 in a recent transaction. The real estate, stripped of the improvements, was estimated to have gone $2000 a front foot.

—o—

Values in Seattle.

Seattle has been engaged in three large undertakings influencing intimately real estate values. Railroads have built an immense new station on the heights above the city; a magnificent hotel, the Washington, has been erected, and the Moore Theater is the result of these great undertakings. In the first-class business property the price of $2000 a front foot to $3000 a front foot, and at these prices the supply of property is firmly held in the Northern city. There are some except notable structures on Second avenue, Seattle, the Alaska building and the bank which owns it about the only ones. Two years ago 120 feet on Second avenue, Seattle, which is coming to be a front very rapidly, practically improved, sold for $112,000; a year ago it was sold for $350,000 and is held at a still greater time higher. The lowest price on the street at the time is $2700 a front foot. One steel structure is now going up at a cost of $800,000. The corner opposite this has been sold for $4000 a front foot, and they say that now no corner within five blocks of it can be bought for less than $5000 a front foot. On Fourth avenue, with a grade steeper for traffic, 160 feet two years ago brought $146,000, or $900 a front foot, and a year later, in May, 1907,

Small Farms Yielding Corcoran Fertile District Fairly Humming

BY C. R. STUART.

Probably no other agricultural section of the State is attracting so much attention at the present time as the Corcoran District. Big things are being accomplished here. Millions of dollars have been expended and are being expended in development work, and settlers are pouring in as a natural result.

Although Corcoran already has a substantial bank with a paid-up capital of $50,000, and surplus and undivided profits of $12,500, a Savings Bank is now being organized. This is evidence of the great financial prosperity of the district.

The development of natural gas for light, heat, fuel and power, the building of a million-dollar sugar factory, a $1,000 depot, and the cultivation of thousands of fertile acres, have much to do with the activity at present. Lands are being offered at from $45 to $135 per acre, and are being taken up rapidly.

A FEW FACTS AND FIGURES.

H. Little, assistant cashier of the State Bank of Corcoran, owns more acres in the town. Chickens alone pay his entire living expenses last year, and they required very little attention. He expects peach trees on 20 acres of this land to net him $1000 next year. Melons from a half acre netted him $180 the first season. Little purchased his property only two years ago this March.

W. Gulberson says that his income from chickens and garden on a small piece of land more than pays the living expenses of his large family.

George A. Smith cleared $350 from an acre-and-a-half of potatoes. He found the soil fertile enough to produce two crops on the same ground in the same year. He also secured enough alfalfa seed for two years' planting. This seed netted J. R. Charles $3000 last year. He also receives $1600 per month from the Corcoran creamery for his milk.

W. V. Taylor clears about $600 per month from milk alone. W. H. Ginn's monthly milk check averages $300, from other alfalfa ranches are swelling fat bank accounts for their owners.

Chickens and turkeys roam about, getting their own feed to a great extent, and require practically no at-

DAY, APRIL 12, 190

Auction
Continuation
Sale
647 South Spring Street
Monday at 2 P. M.
d continue afternoons at same ho
ntil the entire stock is disposed o
nkrupt stock of the Home Fu
ture Co., consisting of fine birdse
aple, mahogany and quartered o
ressers, chiffoniers, dining cha
uches, rugs, expensive brass a
amel beds, pillows, gas ranges, e
C. M. STEVENS, Auctioneer.
ffice 203 Tajo Bldg. Both pho

Auction
O FINE DAIRY COW
AND HEIFERS
On the Jacob Hoan Ranch, corner Ram
and Central Avenue
riday, April 17, at 10 a
One Half Mile West of
RAMSOUR STATION
the Watts Local or Long Beach c
g to Ramsour Station, (one-half mile
Watts.) 12 head fine dairy cows, fr
rhams, all large fine cattle and bi
; 9 head of these cows are now
ance fresh soon—all young and in
ss condition; 2 fine heifers, 4 fine o
is fine herd will be sold to satisfy
d are removed to the above ranch f
nience of sale. Must positively go
heet bidders. No reserve
ERMS CASH. BUCKEYE STOCK
nagers. RHOADES & RHOADES,
ffice 536-532 South Main st. Phone Fi
ain 1259.

Auction
uesday, April 14th, at 2
M., at 730 S. Spring
729 S. Main
e have the consignments of 21 room
niture to be sold to highest bidd
sh and goods must be closed out o
e; consisting of iron beds, spring
ses, bedding, dressers, commode
kers, tables, sewing machines,
tles, sanitary couches, Prinzess
e Axminster, body Brussels and
gs and carpets, gas ranges, gas
rior sets, couches, fine list of boo
of fancy dinner sets, dishes,
s. L. A. AUCTION & COMMIS
O. Trask, Auctioneer. Phon
adway 1467.

Auctio
of
Unclaimed Express Pa
for
Wells Fargo & Co. Exp
emoved for convenience of sale t
lesrooms, second floor.
830-32 South Main S
Wed. April 15th 10 A
nsisting of about 450 packages,
unks, suit cases, valises, telescop
c., all of which will be sold to the
ddlers for cash. RHOADES &
uctioneers. Phones F 1259, Main

Auction Sa
MONDAY, APRIL 13, 1908, 10 A.M.
RNITURE, CARPETS AND
P TWO FLATS, 709-19 E. SEC
EAR SAN PEDRO ST.
Must be sold by parties going Eas
ately after the auction sale. Beau
nsels rugs, art squares, linoleum
s, lace curtains, portieres, couch
nkets, pillows, comforters, sheets,
ss beds, mattresses, chairs, rocke
nds and extension tables, kitchen
ite enamel bureaus, chiffoniers
ches and lounges, gas ranges
thout waterbacks, gas plates, ga
all cook stoves, granite and
hes and glassware. Also two
and 7x14 feet. One single horse
oress wagon. No reserve or limit
T. MOXLEY & CO., General

Auction
t 654 South Main
AT 10 A.M.
Monday, April 13, 19
THE L. A. AUCTION &
OUSE. As we are going to
ore we need the room. Consisting
k dressers, maple chiffoniers,
sideboards and buffet, chairs,
le, office desk, wardrobe, fine
nges, dining table, fine rugs,
rings, bedding, fine range, ex
d Axminster, body Brussels
n't fail to attend this sale. Phone
57 & SON, Auctioneers. Phone

Auction
735 SO. HOPE STREET
MONDAY, APRIL 13, AT 10 A.M.
n rooms of fine furniture is now
sisting in part of iron beds, spr
esses, bedding, pillows, fine rug
mmodes, chairs, rockers, kitch
the Detroit Jewel gas range, ha
e, fine refrigerator, fine dining
ster, tables, lace curtains, fine
e, dishes, cooking utensils, etc.
e nice and clean, only used by
ale positive, no reserve. C. M.
UCTION & COMMISSION CO.
ush, Auctioneer. Phone F 8
67.

Auction
Tuesday, April 14, 10 a
Of Entire Furniture
Cottage, 3417 Cause
omprising weathered oak rockers, le
partered oak rockers, leather
minster rugs, wicker
e beds, oak dressers
uches, round oak
g chairs, china,
ensils, garden tools
uctioneer, Office 2d Tajo

Review of the Week.
STATE OF THE MARKET

REAL-ESTATE SECTION.
Los Angeles Sunday Times

Part V—20 Pages
SECOND LINER SHEET

LXVIIth YEAR. SUNDAY, MORNING, APRIL 12, 1908. On All News Stands—Trains and Streets. 5 CENTS

Houses, Lots and Lands—Saturday Review of Building and Development.

FACT AND COMMENT.

A GOOD deal of light may be had on the real estate market as on any special subject by judicial selections of one city with another. The Minneapolis Journal, in an issue some few weeks ago, devoted a liberal section of this particular day to the subject of real estate. The motif for this was a meeting of the real estate association of that city, at which a local lawyer who had traveled over the country pretty extensively told of what he had found about values of real estate in some half dozen cities of the West. To this speech the Fact and Comment man is indebted for the notes following:

Spokane is Spokane.

The city of Spokane, the metropolis of what is known as the Inland Empire, was first taken up, with the remark that the last figures of population for that city gave it 75,000 inhabitants. It appears that the highest price ever paid there for a piece of real estate was a corner 60x140 feet, improved with a two-story brick building. The piece of property brought $42,000, or a valuation of a little over $700 a front foot. The real estate men of Spokane held unimproved property of the best class to be a good bargain at from $2000 to $3000 a front foot. Another lot sold there recently, 50 feet, improved with an old-style factory building, brought $375,000. Such sales bring in an income of 6 per cent a year on the investment. Residence property in Spokane in the second belt of the city where flat buildings are being erected sells for $50 a front foot, and second-class business property at $100 a front foot, corners at $200. One piece of this last type of property sold on a recent date unimproved at $1200 a front foot. It was a corner.

Minneapolis.

Naturally the speaker compared the prices of real estate in Minneapolis with those ruling in Spokane. Second class business property in the city on the Mississippi is sold at from $2000 a front foot up to $3000 in one place, fronting forty-four feet on a principal street, improved with a four-story building, sold for $300,000 in a recent transaction. The building, stripped of the improvements, was estimated to have gone at $1500 a front foot.

Seattle.

Seattle has been engaged in three years' struggle with natural disadvantages influencing intimately real estate values. Railroads have come in, an immense new station on Puget Sound where the city; a magnificent hotel in Washington, has been built, the Moore Theater is the scene of great undertakings. In short, business property has doubled in value. A front foot to $6000 a front foot is not uncommon, and, at these prices a large amount of property is firmly held in the business section of the city. There are some exceptionally notable structures on Second Avenue, in Seattle, the Alaska building and the bank which owns it about the finest. Two years ago 120 feet on Second avenue, Seattle, which is coming into the business district very rapidly, practically unimproved, sold for $112,000; a year later it was sold for $250,000 and is held at a price $180 the first season. Another lot on the street at the time is $2700 a front foot. One steel structure is now building at a cost of $800,000. The corner on which this has been sold for $40000 a front foot, and they say that now no corner within five blocks of it can be bought for less than $5000 a front foot. On Fourth avenue, with a grade favorable for traffic, 160 feet two years ago brought $146,000, or $900 a front foot, and a year later, in May, 1907, this sold for $235,000, or an increase of $100,000 in a year. Put it otherwise, an increase of $1500 a front foot. Another sale which marks the rapid rise of property was a plot bought in 1906 on top of one of the Seattle hills for $3600, offered a little later for $4500, then withdrawn from the market and sold a little while later for $15,000, and resold within two weeks for $20,000. All this was within one year.

Portland on Willamette.

Portland is 125 miles from the mouth of the Columbia River, about twenty-five from the confluence of the Willamette with the Columbia. Ships of about 1500 tons dead weight are able to reach the city, load wheat at the docks and go straight to sea for Europe. Those of greater draft must lighter part of their cargo down to the mouth of the Columbia. The population of Portland the speaker gave at 135,000 inhabitants, compared with Minneapolis's 300,000. Eight blocks back from the river on Washington street, the principal retail street of Portland, a block of land 200 feet square, the size of all blocks in Portland, was recently leased for 100 years' term at $30,000 a year for the first ten years, advancing to $36,000 a year for the next ten years, and gradually advancing further to the end of the 100 years in ten-year periods. Estimated on a 5 per cent. basis for the present rental, this means $3000 a front foot as the price of the real estate. On the second best retail street, eight blocks back from the river, a similar block was recently rented at $18,000 valuation a year, valuation of $1800 a front foot. Cheap building lots in Portland as far out as eight or ten miles reached by street cars are selling for from $500 to $600 a lot. The highest priced property in Portland is not included in this review. It would probably be about $4000 to $5000 a front foot. Lots in Portland are usually 100x100 feet, or four lots to the block, this being usually subdivided into two lots 50x100 feet.

Rebuilt San Francisco.

The Minneapolis lawyer was very naturally much surprised at the rapidity with which San Francisco has been rebuilt. He found that at the time of his visit, some few months ago, $100,000,000 had been spent in new steel and concrete buildings. No other style of building is to be found within the business limits of the new city. The visitor lacked energy or curiosity as to the values of real estate in San Francisco. A piece on Market street before the fire occurred, a little way south of the old Palace Hotel, brought $8000 a front foot. That is about the highest price recorded before the fire. San Francisco real estate in the business center is worth now more than it was in April two years ago, before the city was almost swept off of the face of the earth. Undoubtedly there is considerable business real estate in the city which could not be had for $10,000 a front foot. Residence property on Pacific Heights is held for about $600 to $800 a front foot. Some of it could not be purchased at any price. There is very little of it at all for sale, and but little of it in existence.

What the Tourist Found Here.

The Minneapolis man quite gushed in his enthusiasm over Los Angeles, which he calls the tourist's Mecca. He mentions its magnificent hotels, the Alexandria, the Angelus, the Hayward, the Van Nuys, the Lankershim and the Westminster, all come in for his praise. Of the Alexandria he says, "Its service is unexcelled by any hotel in the country." He is quite as enthusiastic about the beauty of its finish, the quality of the table and every detail of the hotel. He thinks we have "over-boomed" the city, and says, "Its retail buildings have been overdone. Its business property and rentals are too high." The observer is quite right about the rentals. Business rentals are too high here, but of course the inconsistency commends itself to a child's notice in the tourist's remarks. If the retail section of the business center has been over-built, rents cannot be too high. It is because of the pressing demand for stores that the rents are too high. He notices the sale at the highest price ever recorded in this city, Broadway and Seventh, for practically $6000 a foot. Further notice taken of the rise in property on Broadway, between Eighth and Ninth, from $800 or $1000 a front foot to $3000 or $4000. As an incident of the building of the Hamburger department store and the Hamburger Theater. Property where the Angelus Hotel is he reports as appraised at $7000 a foot, and Fifth and Spring at $6000. On any cross street between Eighth and Thirteenth property ranges from $1000 to $1500. This may be true along some of the principal business streets in the new business center, but it requires qualification. A little ways away from the business center it is worth much less. For example, the corner of Sixth and Hope is held at only $1000 a front foot, and that is right in business. Another error in the recital of matters here is that the entire country plotted into residence lots between Los Angeles and the sea, such lots are held at from $1000 to $3000. There are some thousands of them that can be bought for one-tenth the sum quoted.

Conditions Influencing Los Angeles.

In making comparisons between Los Angeles and other cities of this Coast, as the Fact and Comment department of The Times has pointed out very frequently, we must not overlook the important fact that Seattle, Portland and San Francisco are built on territory hemmed in by water or hills while we have a broad level plain stretching twenty miles in all directions, a territory into which population may spread uninterruptedly. On the contrary, in making comparison between this city and Minneapolis, for example, we must not forget the progress of development in and around the Minnesota city as compared with our own. Minnesota is a tolerably well-developed State. It is and always must depend mostly upon its agriculture, but these resources are pretty well developed. Its lumber resources are about exhausted. There will be large manufacturing growth in Minnesota, but it will not all concentrate in Minneapolis, but will spread to various centers where electric power may be developed. We are only really at the beginning of our development here in Los Angeles. The Minneapolis speaker referred to there being room in and around Los Angeles for a population of 2,000,000. The 2,000,000 people will come more rapidly in growth than will take place anywhere near a city like Minneapolis. By weighing these conditions one against the other we get a pretty clear view of the future of Los Angeles real estate. We need not expect to see residence property reach the top price of Pacific Heights in San Francisco in any length of time that is of interest to the present generation. But with the possibility of a million inhabitants inside of the city of Los Angeles within another quarter of a century and of possibly 2,000,000 in the county in that time, we may expect to see as great fortunes made in real estate in the next twenty-five years as in the past. It will take more money to turn the tricks from now on than in the past. Twenty-five years ago

CONCRETE BUSINESS BLOCK FOR SAN DIEGO.



Timken Building, for Sixth and E Streets, which will cost $250,000. Harrison Albright, architect.

Complete financial arrangements have been made by Henry Timken & Sons for the construction of an eight-story reinforced concrete business block on the corner of Sixth and E streets, San Diego. It is estimated that at least $250,000 will be invested in this magnificent improvement in the business center of the southern city. Harrison Albright of this city, who is the architect of the U. S. Grant Hotel, the Union building, Coronado library and numerous other structures at San Diego, is also the designer of the Timken building.

The building, an illustration of which from an exclusive drawing, appears on this page, will have a frontage of 125 feet on both Sixth and E streets. The architect states that the same method of construction as was used in building the Grant Hotel and the Union building in San Diego, and the Citizens' National Bank building at Third and Main streets, in this city, will be used in the new block. The footings, columns, girders, roofs, stairways, interior and exterior walls will be of reinforced concrete. The interior finish will be mahoganized birch, with handsomely decorated walls and ceilings throughout.

There will be several large stores on the main floor, and 200 intercommunicating offices on the upper floors, with all conveniences, such as toilets, for both sexes on each floor, etc. Each office, in addition to being intercommunicating, will open direct upon the corridor, and each will be fitted up with clothes closets, lavatory, radiator, electric light fixtures and sockets for telephone and desk lamps. Every room will have two or three windows. The building will be heated by steam, lighted by electricity and cleaned by the vacuum air suction system.

Three high-speed passenger plunger elevators will operate between basement and eighth story, and there will be a sidewalk basement lift and two stairways, one of which will be completely inclosed, with a separate entrance on Sixth street.

The main entrance to the building is located on Sixth street, opening into a spacious lobby, access from which can be had from the basement, stores and offices by means of stairs and elevators.

The lobby will be finished with marble walls and mosaic tile floors. The stairways leading fro mthe lobby to the basement and to the second floor will also be marble.

The arrangements for the necessary financial aid are said to have been made in the East through the efforts of the Timken Sons. The achitect has called for bids on the huge structure, and work will be pushed with all possible speed. The late financial flurry is said to have caused the temporary suspension of the plan to build, as the designs were completed several months ago.

Small Farms Yielding Big Profits at Corcoran

Fertile District Fairly Humming With Activity

BY. C. R. STUART.

Probably no other agricultural section of the State is attracting so much attention at the present time as the Corcoran District. Big things are being accomplished here. Millions of dollars have been expended and are being expended in development work, and more are pouring in as a natural result.

Although Corcoran already has a national bank with a paid-up capital of $50,000, and surplus and undivided profits of $12,500, a Savings bank is now being organized. This is one of the great financial prospects of the district.

The development of natural gas for light, fuel and power, the building of a million-dollar sugar factory, the near proximity of fertile acres, have all a bearing on what to do with the activity at present. Lands are being offered at from $100 to $125 per acre, and are being taken up rapidly.

FEW FACTS AND FIGURES.

H. Little, assistant cashier of the Bank of Corcoran, owns more land in the town. Chickens alone from his entire living expenses last year, and they required very little attention. Turkeys sell readily at $3.75 to $5.00 each. Chickens bring high prices and eggs average 25c a dozen the year round. Hogs are a by-product of the dairy. Skimmed milk and alfalfa make the choicest pork. Corcoran hogs command the highest prices in San Francisco and Los Angeles markets.

AN INCOME IN SIX MONTHS.

A prominent ranch owner told the writer that those who are buying now can make their land produce an income within six months, if they develop water. Flowing water and gas wells can be easily developed at an average cost of $150 to $200, which will supply irrigation for 10 to 15 acres and gas for heat, light and fuel sufficient for the home. It is possible to actually pay for land at the prices at which it is now being offered at Corcoran in a reasonably short time out of the profits of the soil, and to make a good living besides.

The man who invests in Corcoran land today is conservative and aggressive. Money can be invested in this class of property with a feeling of iron-clad surety. There is a national confidence in wealth-producing acreage that can never be disturbed by panics.

The company behind Corcoran makes a liberal rebate to settlers who build permanent improvements. Every buyer who establishes improvements of a permanent character is given a rebate on the purchase price of his land to the extent of approximately 50 per cent. of the cost of his improvements. It is safe to state that this is undoubtedly one of the broadest concessions ever made by a land company.

Newport and Milner, general agents for Security Land & Loan Co., offices at 357 South Spring street at Fourth, are in charge of Wednesday excursions to Corcoran, leaving in the evening. These personally conducted trips are highly pleasureable and interesting. Corcoran is reached the next morning at about 10 o'clock. From that hour until 5 p. m. of the next day the greater part of the rich Corcoran district is covered in carriages. Leaving Corcoran at 5:40 p. m., the party arrives in Los Angeles the next morning in time for breakfast.

RETIRED BANKER SELLS HOME.

Handsome Braly Residence on Arapahoe Street Changes Hands for Thirty-five Thousand.

Ninety thousand dollars worth of residence property passed through the hands of Althouse Bros., last week, according to the reports from that hustling real estate firm. The sales includes several handsome dwellings in the west and southwestern parts of the city, and at the prices reported to have been paid, it is quite evident there is no slump, or decline in values in Los Angeles residence property. In addition to the following reported, sales this firm says there are several others of smaller houses, made, and more pending.

Althouse Bros. have sold for J. H. Braly, to a local investor, the handsome fourteen-room, two-story reinforced concrete dwelling at No. 1925 Arapahoe street, on lot 110x150 feet. The house is one of the most modern in the city. The living-room is 25x35, finished in white enamel, with a fifteen-foot open fireplace, and a Gruby tile mantel. There are many large windows, built-in bookcases and window seats. Adjoining the living-room is a spacious den, in oak, with beamed ceilings. The halls are hung with tapestries. A pergola with palms and flowers opens off the den. Dining-room is 22x25 feet, and is finished in oak, with beamed ceilings. The walls are covered with genuine calfskin. The electric fixtures throughout were especially designed for the house. There are six large bed-chambers, the smallest one being 18x22 feet, and several private baths. The servants' quarters are separate from house. In the cellar are a laundry, furnace, storerooms, wine cellar, cooling-room and trunk room. The large grounds are improved, and there is a spacious garage in keeping with house.

Nellie S. Bird has sold to Martha J. Braly, the handsome eight-room, two-story frame house, with all modern conveniences, on lot 62½x135 feet, at No. 618 Benton boulevard, overlooking Sunset Park, for consideration of $12,000.

Martha J. Braly has sold to Harrison Albright, the architect, the same property for a consideration of $13,000, showing a profit of $1000 in a few days.

MANY SALES AND EXCHANGES.

Three Los Angeles and Ocean Park Lots Worth Big Acreage in North Dakota.

Croake & McCann report the following sales and exchanges: A lot 50x135 feet on the northeast corner of Fairman and Angelica streets, Los Angeles and two lots in Wright's addition to Ocean Park containing 2½ acres, valued at $6000, have been exchanged for W. A. Hensley with Lulu Gustafson, for a 320-acre farm in Bottineau county, North Dakota, valued at $8000.

A lot 47x135 feet on the south side of West Forty-seventh Place, between Monets avenue and Figueroa street, with a six-room modern cottage, completely furnished, was sold for John Seaberg to Arthur Libby for $5000. Some Chicago property was taken as part payment.

Two lots 50x150 feet each, on Norton avenue, and a lot, 90x186 feet on Laurel avenue, near Sunset boulevard, in the Crescent Heights tract, Hollywood, valued at $3000, was transferred by William H. Isaacs to Lloyd J. Bailey, for a lot 40x112 feet on Wesley avenue, between Thirty-eighth and Thirty-ninth streets, improved with a 1½ story, seven-room bungalow, valued at $5000.

A lot 123x390 feet on Los Feliz avenue in East Hollywood, was sold by J. G. Bullock to Carrie M. Steen, for $3500. The buyer will erect a home.

A lot 50x135 feet, on the east side of Budlong avenue, between Twenty-second and Twenty-fourth streets, was sold by Georgia H. Smith to Nellie M. Baker for $1550. The new owner is erecting a two-story residence.

A lot 50x133 feet on the west side of Willard avenue near Prospect avenue, Hollywood, was sold by Aldritt, Croake & McCann to Charles Patten, for $1100

A lot 50x135 feet on the east side of Pearl street, between Sunset boulevard and Benefit street, was sold by J. G. Bullock to Lulu Upton, for $750.

A lot 50x200 feet on the south side of Santa Monica avenue, between North Park and Swan streets, was sold by Mrs. J. P. Murphy to Herman B. Goodrich, for $800. The buyer will build a home.

BUYS PRETTY HOME SITE.

Location for Dwelling Near Wilshire Boulevard Bought for Forty-five Hundred Dollars.

The Arthur W. Kinsey Company reports the sale of one of the prettiest homesites in Normandie Hill for Chauncey D. Clarke to James Shultz. The lot is on the east side of Harvard boulevard, adjoining the corner of Wilshire boulevard, 100 feet north of that thoroughfare. The price was $4500. The new owner is planning to improve the lot with a handsome residence.

The same company has sold for Henry Klein to a local investor, the northwest corner of Manhattan Place and West Sixteenth street, with a frontage of 148 feet on Manhattan Place and a depth of 178 feet. The consideration was $7500.

The company has also sold to S. Preston, for H. Glaubenskiee, a lot 40x126 feet on Thirty-first street, about 250 feet west of Arlington avenue, for $825; to Mrs. E. J. Williamson, a lot on the west side of Second avenue, about 250 feet south of Jefferson street, 40x140 feet, for $825; to Mrs. Lydia H. Anderson, a lot on the south side of West Thirtieth street, about 240 feet east of Fourth avenue, 40x125 feet, for $800.

IN ALVARADO TERRACE.

Fifteen Thousand Dollars for Pico Heights Residence Acreage North of Beaumont Sold.

The Edwards & Winters Company reports the following sales: For Walter R. Wheat to a local investor, a modern nine-room house, at No. 1400 Alvarado Terrace, on lot 50x156 feet, it being the southwest corner of Fourteenth and Malvern streets, for a consideration of $15,000. This was bought for a home.

For Alexander Keating to George H. Rector, 320 acres, four miles northeast of Beaumont, for $16,000. For John F. Dawson to M. Riley, the seven-room house at No. 723 Rampart street, on lot 50x145 feet, running through from Rampart to Hoover street, for a consideration of $7200. For H. C. Jensen to H. R. Magle, the ten-room modern house at No. 417 Park avenue, about 250 feet south of Santa Monica avenue, with a lot 150x125 feet, for a consideration of $7[illegible]

(See Page Twenty.)

SAN DIEGO.

BOND ISSUE HELP TO CITY.

MUNICIPAL IMPROVEMENTS ARE NOW ASSURED.

Seventy-five Thousand Dollars Is Available for Boulevards and Roads. La Jolla Sewer System Will Be Installed—Four Million Increase in Taxable Property in Year.

SAN DIEGO, April 10.—Outside the announcement by Henry Timkin that he will soon begin erecting an eight-story reinforced office building at the southwest corner of Sixth and E streets, to cost a quarter of a million, the best news in realty circles is that the city has finally come into possession of $111,000 of the bond money, which will be used for public improvements this summer and fall.

Of the total, $34,000 will be devoted to the installation of a sewer system at La Jolla, and $75,000 will be for roads and boulevards. Although the ordinance provides for advertising for bids, it is expected an arrangement will be made to have the boulevard work done under the direction of prominent citizens, including George W. Marston, E. W. Scripps, A. G. Spauiding and William Clayton. Steps will also be taken for readvertising the balance of the bond issue, which has been declared legal by the Supreme Court.

The rolls turned over to the city Board of Equalization by the City Assessor show an increase in the valuation of real and personal property of $4,000,000 over last year. The Assessor states that he based his values on conditions as they existed at the first day of the year. Had he assessed the property before the financial flurry he would have added $2,000,000 more. The realty valuation is $26,500,000 and the personal, $1,200,000, a total of $27,700,000, compared with $23,740,000 last year. Very few changes will result through the Board of Equalization. The tax rate last year was $1.35, and a slight raise is expected this year, in view of the large expenditures demanded.

Louis Fritz has awarded the contract for a three-story brick building on the west side of Fifth street, between F and G streets, on a lot 25x100 feet, for $20,000. The Pacific Building Company has awarded contracts for the erection of three cottages, one on D street, between Twenty-fourth and Twenty-fifth, one on Center, between Robinson and Vermont, and the third at the corner of University and Tenth streets.

H. Bierfuss has bought from G. A. Bailey for $2500, two lots on First street, between Hawthorne and Ivy streets, for $2500. He will build a modern flat building costing between $7000 and $8000.

Howard Bailey has bought a lot with a fifty feet frontage on Third street, between Thorne and Upas streets, for $2000. Ex-Mayor E. M. Capps has bought a lot on the west side of Fourth street, between Ivy and Juniper streets, upon which he is erecting a home. H. L. Moody will build a $2000 cottage on a lot on Second street, between Washington and Lewis, which he bought for $1250.

The Bascom place at El Cajon has been sold for $2400 to Thomas E. Magwigan. The ranch consists of eighteen and one-half acres.

F. C. Spaulding will build three cottages at the corner of North avenue and Monroe street, which will cost $6000. C. B. Mann has sold to Margaret Coleman a five-room cottage on Brookes avenue, near Park boulevard, for $2500.

Jagger & Preston have bought an eighty-acre ranch in Highland Valley, eighteen miles northeast of the city, near San Pasqual.

Since January 1, 326 building permits have been issued, representing an aggregate of $525,125. During the first nine days of April, thirty-three permits were issued for $36,725, as compared with twenty-nine permits aggregating $61,920 for the corresponding time last month.

NON-RESIDENTS BUYING.

Demand for Alfalfa Land in Perris Valley—Sales of Orange Groves Also Reported.

The Western Realty and Investment Company reports an active demand for alfalfa land and orange groves. Quite a number of sales have been made to non-residents within the last few weeks, and the inquiry for properties is increasing.

E. E. Stewart of Ethenae, Riverside county, has sold to W. A. Freemore, a retired capitalist of Minneapolis, a 160-acre tract of land near that town in the fertile Perris Valley, for a consideration of $40 an acre. The newcomer will plant the land with alfalfa. He also purchased, through the same agency, a lot with an eighty-foot frontage on Euclid avenue, Ontario, and expects to improve with a handsome residence at once. He sold his residence in Minneapolis for $7800, and will move here.

Another tract of 160 acres near Ethenae was sold by Corliss Stewart to S. L. Shank, of St. Paul, for $40 an acre. The buyer will plant with alfalfa. Eighty acres in the same section also were sold by A. M. Crabb to H. L. Neel, Jr., for $4000.

The same company also reports that, notwithstanding the fact that the crop has been harvested in most of the navel orange groves, and they are, therefore, not so attractive to eastern buyers, there is still a big demand for such properties. In the last week this firm sold a ten-acre grove at the northwest corner of Euclid avenue and Sixteenth street, Ontario, for J. C. Fraser to Louis Hammil for $13,500. The buyer is from Indianapolis, and will make his home here.

BUYS INTEREST IN IRON WORKS.

F. J. Nutting has sold his half interest in the Los Angeles Ornamental Iron Works to M. C. Mason for a consideration said to be about $10,000. The buyer gave, as part payment, the property at Nos. 1407-09 West Eleventh street, consisting of a lot 58x128 feet, extending through the street in the rear, and improved with a two-story double house, valued at $6500. The remainder was paid in cash. The new owner in the iron works states that arrangements have been made to double the capacity of the plant, and that the capitalization of the company has been increased several thousand dollars.

POINTS AND POINTERS—Special Offerings.

ARE YOU GOING TO BUILD

IF YOU INTEND TO ERECT OR REMODEL A BUILDING OF ANY KIND, WE CAN SHOW YOU A SAVING OF 10 TO 20 PER CENT. OF THE ORDINADY CONTRACTOR'S ESTIMATE.

We maintain our own corps of engineers, architects, masons, carpenters, plumbers, painters, plasterers, electricians, and all other craftsmen whose work enters into the erection and decoration of the building. They are all experts who have been culled out from our years of experience.

The firm combines the architect and contractor in one office. We are prepared to show 200 or more cottages, bungalows, mansions, flats and apartment buildings as examples of our work, and our financial responsibility will relieve you of any fear of the strict fulfillment of the contract. We refer to the First National Bank, the Los Angeles Trust Co., the German-American Savings Bank, the Home Savings Bank, or the Los Angeles Abstract and Trust Company.

Call and see us or telephone and we will be glad to serve you.

THE BURCK-GWYNN CO.
331 SOUTH HILL STREET.
'PHONES—
HOME EX. 700.
SUNSET MAIN 6681.

RAMONA ACRES

AN IDEAL HOME VILLA TRACT.

Perhaps the "Ramona Acre" Villa tract presents at once to those desiring to purchase a home site, the very highest class suburban property in or around Los Angeles, and at the same time prices that are conservative and terms that place these "Acres" within the reach of all.

Only seventeen minutes from the heart of Los Angeles. Every lot a corner lot; every lot an acre. City improvements, artesian water piped to every lot. Unsurpassed soil, while the scenic beauty is without an equal in Southern California.

Free tickets. Call or address

THE EMERSON REALTY CO.
301-302 DELTA BLDG.,
Member of Los Angeles Realty Board and of California State Realty Federation. Los Angeles, Cal. 'Phone F 1149.

—FOR EXCHANGE—
EASTERN PROPERTIES.

City incomes and good farms in nearly every State to exchange for Southern California property.

We make a specialty of this class of exchanges, and have a large list to select from.

JONES & RYDER LAND COMPANY (INC.)
218 WEST THIRD STREET,
LOS ANGELES, CAL.

3 SMALL HOMES FOR SALE ON EASY RENTAL TERMS BY

THE McCARTHY CO.

1—221 E. 68th st. near San Pedro $400 cash, $25 per month; new, sweet little home; 5 rooms, bath, complete.
2—654 E. 57th st. near Moneta ave.; nearly finished.
3—Story and half, 6 rooms, bath, etc., at Florence Heights; $150 cash, $20 per month.

Main office, 201 N. BROADWAY. 'Phones Home 5737, Main 1302, 85407, W. 1143.



EUGENE WESTON
Specialty—
ARTISTIC LOW-COST HOUSES.
Plans and Estimates Made.
MONEY FURNISHED FOR BUILDING.
331 SOUTH HILL STREET.
A9260, MAIN 88.



BUNGALOWS
The Bungalow is the ideal home. It has come to stay, and will never grow old.
Before letting your contract, see our fine assortment of plans, showing the most artistically arranged bungalows in one story, one and a half and two stories.
If interested, we would be pleased to have you call at our office or send stamp for our FREE BUNGALOW BOOK.
CALIFORNIA BUNGALOW PLAN CO.,
404-5-6 Pay Bldg.

CLASSIFIED INDEX.

REAL ESTATE SECTION—PART V.

	Page.	Col.
FOR SALE—Houses	2-6	1-7, 1-7 1-3
FOR SALE—City Lots, Lands.	4-5	3-7, 1-3
FOR SALE—Business Property	5	6-8
FOR SALE—Flats	6	5
FOR SALE—Income Property	6	3-4
CONTRACTORS, BUILDERS	8	6-7
FOR SALE—Hotels and Lodging-houses	5-6	7, 1-3
FOR SALE—Country Property	5-6	3-7, 1-7
FOR SALE—Poultry Ranches	7-8	7, 1
FOR SALE—Suburban	8	2-4
Hollywood	8	4-5
Monrovia	8	5
South Pasadena	8	5
Eagle Rock	8	5
San Gabriel	8	6
Pasadena	8	6
Glendale	8	6
Altadena	8	7
Sierra Madre	8	7
Tropico	8	7
FOR SALE—Lamon and Orange Groves	8-9	7, 1-2
FOR SALE—Beach Property	9	1-3
Ocean Park	9	2
Santa Monica	9	1
San Pedro	9	2
Hermosa Beach	9	2
Wilmington	9	2
Venice	9	2
Huntington Beach	9	2
FOR EXCHANGE—Real Estate	9-12	3-7, 1-7 1-7, 1
FOR SALE—Miscellaneous	12	2-5
FOR SALE—Furniture	12	6-7
MONEY TO LOAN	13	
MONEY WANTED	13	
STOCKS AND BONDS	14	

Redondo Liners

FOR SALE—
Houses.

.....

.....

.....

.....

.....

.....

.....

FOR SALE—BY

JAS. V. BALDWIN,

536-537-538 H. W. Hellman Bldg.

A BEAUTIFUL HOME IN WEST ADAMS HEIGHTS. AT A SACRIFICE.

We are authorized to sell one of the best homes in this choice district at a price far below what it would cost to duplicate it. The lot has 120 feet frontage and is fully improved with lawn; flowers, garage, with sleeping apartments for servants, and first class tennis court. The house was built for a home. Has ten large rooms and contains every modern convenience.

This is a genuine snap and is worth while investigating.

JAS. V. BALDWIN,

536-537-538 H. W. HELLMAN BLDG.

.....

.....

.....

.....

.....

12

FOR SALE—OR EXCHANGE—
FOR SALE OR EXCHANGE—

ONE OF THE FINEST HOMES ON WILSHIRE BLVD.

ONE OF THE FINEST HOMES ON WILSHIRE BLVD.

LOCATED ON VERY LARGE SOUTHWEST CORNER.

LOCATED ON VERY LARGE SOUTHWEST CORNER.

NOTHING BETTER IN LOS ANGELES. NOTHING BETTER IN LOS ANGELES.

HAND-CARVED MAHOGANY AND QUARTERED OAK FINISH.

HAND-CARVED MAHOGANY AND QUARTERED OAK FINISH.

"IT PAYS TO SEE US."
EDWARDS & WINTERS COMPANY,
224 Laughlin Bldg. Main 9007. Home Ex. 767. 12

FOR SALE—
$9750

MAGNIFICENT WESTMORELAND HOME. $2000 UNDER VALUE.

This new and modern nine room house, situated in the choicest part of Westmoreland, is offered at a great sacrifice. Has every modern convenience, beautiful mantels; large cellar and furnace; garage, cement porch, 3 large bedrooms, hardwood floors throughout the house; east front lot 60x170; unquestionably the biggest bargain we ever had in this fashionable section; price $9750; half cash.

"IT PAYS TO SEE US."
EDWARDS & WINTERS COMPANY.
224 Laughlin Bldg. Main 9007. Home Ex. 767. 12

FOR SALE—LARGE MODERN 5 ROOM cottage, flowers, walks, lawn, fine location, cheap, payments, balance time, reasons. TOBEY, 840 W. 54th. 13

FOR SALE—
Houses.

FOR SALE—

"FORTUNES IN LOS ANGELES REALTY."

WRIGHT & CALLENDER COMPANY (INC.)
ESTABLISHED 1897.
HIGH-GRADE RESIDENCE PROPERTY.
RENTALS, LOANS, INSURANCE.
WRIGHT & CALLENDER BUILDING,
219-223 S. HILL STREET,
LOS ANGELES, CAL.

GILES & KELLS,
MGRS. HOUSE AND LOT DEPARTMENT.

BOTH 'PHONES EX. 90.

—$2100—

SIX GOOD ROOMS, LOCATED NEAR VERMONT AND JEFFERSON STS., ON EAST FRONT LOT, WHICH IS NICELY IMPROVED. OWNER GOING AWAY AND OFFERS A BARGAIN AT $2100, COMPLETELY FURNISHED.

—$3450—

HALF BLOCK FROM BONNIE BRAE AND PICO STS., 8 LARGE ROOMS AND FINE LOT, 50x125. VERY HIGH GROUND. THIS PROPERTY HAS BEEN $4200. MORTGAGE $2000, NOW DUE. JUST THINK OF IT. $450 FOR THIS MAN'S EQUITY IN THE CREAM OF WESTLAKE.

—$3750—

THIS PROPERTY WILL CATCH YOUR EYE. SIX FINE, BIG ROOMS; 3 BEDROOMS; 3 OAK FLOORS, PANELED WALLS AND ALL THE BUILT-IN APPOINTMENTS. HANDSOME LIGHTING FIXTURES; BEDROOMS IN WHITE ENAMEL; 2 LAUNDRY TRAYS. LOT FULL 50 FT. SOMEBODY'S SNAP AT $3750. TERMS.

—$5000—

HANDSOME BUNGALOW NEAR BERKELEY SQUARE ON A LOT 50x130 TO LARGE ALLEY. THIS PROPERTY WAS $7000. WE HAVE AN OPTION ON THIS AND CAN DELIVER IT AT $5000 FOR A FEW DAYS. TO SEE THIS PROPERTY IS TO BUY IT. HALF CASH. SEVEN ROOMS, HARDWOOD FLOORS, CELLAR, ETC.

—$6300—

WILSHIRE BLVD. WAY. JUST STOP AND THINK OF THE LOCATION. LOT 50x135, WITHIN A BLOCK OF SUNSET PARK AND WILSHIRE PLACE. 6-ROOM STORY-AND-A-HALF BUNGALOW; HARDWOOD FLOORS, ETC. GROUNDS ARE BEAUTIFULLY IMPROVED. LET US SHOW YOU THIS HOME IN THE FINEST LOCATION IN LOS ANGELES, AMONG FINE HOMES—AT A SACRIFICE.

—$6500—

NINE-ROOM HOUSE.

THIS HANDSOME HOME IS IN THE HEART OF THE BEST HIGH GROUND. IT HAS HARDWOOD FLOORS THROUGHOUT, BACK COMPLETE, EVERY MODERN IDEA IN ELEGANT ARRANGEMENT AND CONSTRUCTION, AND IS THE SPLENDID, MODERATE PRICED PROPERTY IT CLAIMS TO BE. THERE ARE TWO FIREPLACES, TWO BALCONIES; ALL BUILT-IN APPOINTMENTS. NOTHING LACKING. WE WILL SHOW YOU THIS AT $6500.

—$6500—

MAGNOLIA AVE., NEAR PICO. EAST FRONT; 8-ROOM MODERN HOME; WHITE CEDAR FINISH; LOT 50x150 TO 16-FT. ALLEY.

THIS HOME HAS BEEN HELD AT $10,000, BUT ON ACCOUNT OF HEAVY MORTGAGE THE OWNER IS FORCED TO SELL AT THIS GREAT REDUCTION. GO AND SEE THIS BARGAIN; IT WON'T LAST LONG. WE ARE GIVING THE TRUE FACTS ABOUT THIS PLACE AND WE WILL BE PLEASED TO SHOW IT.

JAS. V. BALDWIN,
536-537-538 H. W. HELLMAN BLDG.

.....

.....

.....

.....

.....

12

—$7000—

WILSHIRE DISTRICT, EAST FRONT; HIGH ELEVATION; LARGE LOT AND A BEAUTIFUL 7-ROOM HOME, ALMOST NEW. THE OWNER WANTS TO SELL AND HAS MADE A PRICE THAT WILL SELL QUICKLY. HARDWOOD FLOORS, CELLAR, FURNACE.

—$8500—

DELIGHTFUL FAMILY HOME BELOW REAL VALUE. TEN ROOMS; LOT 50x150 (TWO FRONTAGES). LOWER FLOOR CONTAINS RECEPTION HALL, PARLOR, LIBRARY AND KITCHEN AND SERVANT'S ROOM. ALL LARGE ROOMS. UPPER FLOOR HAS FOUR BIG, SUNNY BEDROOMS BESIDES A FINE, LARGE, CHEERFUL NURSERY. ALSO NURSERY KITCHEN AND IMMENSE SLEEPING PORCH OR SCREENED-IN PLAY ROOM FOR THE CHILDREN. HOUSE HAS OAK FLOORS, PLUMBING EVERY MODERN CONVENIENCE, AND FACES EAST, LOOKING DIRECTLY INTO A PRIVATE PARK. THE GROUNDS ARE HIGHLY IMPROVED WITH TREES, SHRUBS, FLOWERS AND SUMMER HOUSE.

—$21,000—

A NORTHWEST CORNER, 66x165, ON ONE OF THE BEST STREETS IN THE SWELL WESTLAKE DISTRICT. HOUSE WAS BUILT TWO YEARS AGO FOR A HOME. IT IS FINISHED IN QUARTER-SAWED OAK, ROSEWOOD AND OREGON PINE, WITH OAK FLOORS THROUGHOUT; THERE ARE THREE PINE BATHROOMS, AND EVERY MODERN CONVENIENCE ONE WOULD EXPECT TO FIND IN A FIRST-CLASS HOME. OWNER IS FORCED TO SELL, AND HAS INSTRUCTED US TO OFFER THIS CHOICE PROPERTY FOR $21,000, WHICH IS FULLY $3000 BELOW REAL VALUE. YOU HAD BETTER LET US SHOW YOU THIS ONE.

—$27,000—

SHATTO PLACE—JUST OFF WILSHIRE BOULEVARD.

THIS PLACE IS JUST BEING FINISHED. IT WAS BUILT BY THE OWNER FOR HIS OWN HOME, BUT BUSINESS CONDITIONS NECESSITATE HIS SELLING IT. HOUSE CONTAINS 7 ROOMS; LOT IS 80x217, EAST FRONT, WITH MAGNIFICENT VIEW. LIVING ROOM, PARLOR AND RECEPTION HALL ARE OF SELECTED QUARTER-SAWED OAK; HANDSOME STAIRWAY OF THE SAME WOOD. DINING-ROOM IS FINISHED IN BEST MAHOGANY (NOT IMITATION.) MASSIVE BUFFET; 12-FOOT PLATE GLASS WINDOW OVERLOOKING MOUNTAINS AND VALLEY. BEAUTIFUL STAINED FANLIGHT WINDOW ON STAIRWAY. SECOND FLOOR HAS 4 LARGE BEDROOMS AND 2 ELABORATE BATHROOMS. THE UPPER HALL IS DESIGNED FOR AN ART GALLERY. THE SUPERSTRUCTURE IS OF STONE AND RUSTIC, WITH 3 PORCHES AND SMALL COURT. ON THE LIVING ROOM, PANTRIES AND CLOSETS ARE LARGE AND CONVENIENT; FINE CELLAR AND FURNACE.

IF YOU WANT AN EXCEPTIONALLY WELL BUILT, HANDSOME, MODERATE SIZED HOUSE IN A SWELL NEIGHBORHOOD, LET US SHOW YOU THIS.

$20,000. FURNISHED.

HARVARD BLVD. HOME AT A SACRIFICE.

THIS BEAUTIFUL HOME WAS FINISHED LESS THAN TWO MONTHS AGO, AND ALL THE FURNISHINGS ARE NEW AND COST NEARLY $10,000. WITHOUT A DOUBT THIS IS ONE OF THE FINEST HOMES ON HARVARD BLVD., SOUTH OF WASHINGTON ST.; THE LOT IS 75x200; EAST FRONT AND IS AN ARTISTIC HOME OF 12 ROOMS AND 2 BATHS, ON THE BUILDING PLAN. THE LOT IS A TWO-STORY GARAGE WITH SERVANTS' QUARTERS. IF YOU ARE LOOKING FOR A HIGH-CLASS HOME AT A BIG SACRIFICE, SEE THIS AT ONCE.

$26,000. FURNISHED.

WILSHIRE BLVD.—EAST OF VERMONT.

ONE OF THE BEAUTIFUL HOMES IN THIS SWELL NEIGHBORHOOD, ON A LOT 60x167.

HOUSE CONTAINS 11 VERY LARGE ROOMS, WITH 3 FINE BATHROOMS, 3 SLEEPING PORCHES AND A BEAUTIFUL COURT.

LOWER FLOOR IS FINISHED IN SOLID OAK AND MAHOGANY, AND CONSISTS OF A LIVING ROOM, 20x29; BEAUTIFUL DINING ROOM, 22x20; ARTISTIC RECEPTION HALL AND STAIRWAY AND A DELIGHTFUL DEN; FINE KITCHEN, PANTRIES, ETC.

SECOND FLOOR HAS 5 BEAUTIFUL BEDROOMS AND SERVANTS' QUARTERS, FINE BILLIARD ROOM AND STORAGE ROOMS ON THE THIRD FLOOR. EXTERIOR OF HOUSE IS ATTRACTIVE, WITH SPACIOUS PORCHES AND THERE IS A FULL-SIZED BASEMENT WITH FURNACE AND RUUD HEATER. FURNITURE HAS BEEN SELECTED WITH GREAT CARE AND IS IN KEEPING WITH THIS BEAUTIFUL HOUSE.

ALTHOUSE BROS.
Members L. A. Realty Board.
Suites 418-19-20-21-22-23.
420 S. Broadway.
Main 263. Home Ex. 263. 12

"FORTUNES IN LOS ANGELES REALTY."

WRIGHT & CALLENDER COMPANY (INC.)
ESTABLISHED 1897.
HIGH-GRADE RESIDENCE PROPERTY.
RENTALS, LOANS, INSURANCE.
WRIGHT & CALLENDER BUILDING,
219-223 S. HILL STREET,
LOS ANGELES, CAL.

GILES & KELLS,
MGRS. HOUSE AND LOT DEPARTMENT.

'PHONES EX. 90. 13

FOR SALE—
Houses.

FOR SALE—

FOR FINE HOMES
FOR FINE HOMES
FOR FINE HOMES

SEE ALTHOUSE BROS.
SEE ALTHOUSE BROS.
SEE ALTHOUSE BROS.

When you want to buy a home—a home with all the comforts, a home in a good neighborhood, a home at the right price, come direct to Althouse Bros. There isn't any kind of desirable property we cannot show you at an attractive price. We have ten courteous salesmen who will be pleased to show some of the best buys in residence property in the city. Call at our office any time and we will be pleased to talk to you.

ARTISTIC, CONVENIENT HOME, PRICED AT A BARGAIN.

$3200
$3200
$3200

This beautiful home is located on a fine wide street in the beautiful southwest. Large living room 17x30, with paneled walls, beamed ceilings, large mantel with handsome shelf and open fireplace, built-in bookcases with cut glass doors, oak floors. The dining room is paneled, handsome plate rail, French windows, fine buffet with art glass doors. Tile room, large bed chambers, large, roomy closets, large bath with nickel plumbing, laundry. Lot fenced, all complete home and a good buy. Price only $3200; $500 cash, balance $25 per month.

HANDSOME 8-ROOM 2-STORY HOME, ADMIRABLY LOCATED.

$4075
$4075
$4075

In the beautiful southwest, among other nice homes, occupied by owners, on a very pretty street, with stone and iron gate entrance.

Very completely appointed throughout; 3 fine large bedrooms on first floor; lawn in and numerous palms, rose bushes, shrubs, etc.; handsome porch extending across entire front with very pretty entrance of art glass; lighting fixtures especially designed.

Reception hall contains built-in mirrors, hat racks, hardwood floors, etc.

Living room also has fine built-in mantel with paneled back, bookcases each side; French windows, oak floors, beamed ceilings, paneled walls, plate rail, etc., etc.

Dining room really distinctive because of its elegant appointments. This room impresses one most, being paneled, handsome buffet, polished oak floors, shelves for plants and flowers. The woodwork is all selected and original ideas are carried out in this room.

Five big bed chambers, bright and unusually well ventilated, 3 being on the first floor, all finished in white ivory; extra large closets and wardrobes; a perfectly planned kitchen and pantry, 2 wash trays, large handsomely bath, nickel plumbing. The rear yard contains fruit trees, a number of eastern grapes, well built coop and run for chickens; 2-story barn with two planked stalls. You should see this house without delay; it certainly is underpriced and a bargain.

MODERN 2-STORY RESIDENCE WITH MOST ATTRACTIVE FEATURES.

$6000
$6000
$6000

New 2-story 7-room house on a beautiful elevated W. Adams Heights corner with a commanding view of the entire Cahuenga Valley and mountains; substantial retaining wall, large, roomy porch, overlooking your neighbors; gas and electricity throughout; impressive reception hall with handsome arched entrance to cosy library, with its pretty mission mantel and built-in seats and bookcases; a living-room which any lady would admire; also an artistic mantel in same; very swell dining-room, panelled even with top of doors and windows; swell buffet, beamed and friezed ceilings; hardwood floors throughout these rooms, with finish unusual between others; unusual amount of windows; floors of sunshine; correct and convenient pantry; cold air closet, near kitchen, artistic mantels, plumbing, artistic bath, sunny bedrooms in white enamel; soft shades of tints, large closets, 2 toilets rear yard; nicely improved, flowers, lawn and shrubs. Terms can be arranged. Let us show the fine home.

WILSHIRE DISTRICT RESIDENCE, BUILT FOR A HOME—LARGE LOT.

$8200
$8200
$8500

Located in the exclusive Wilshire district; this beautiful residence has the advantage of one of the most artistocratic neighborhoods in the city. The appointments throughout this house are of the highest quality, with specially designed lighting fixtures and beautiful art glass in several places. The floors are of highly polished quarter-sawed white oak.

Approaching the house over a fine cement driveway, this handsome entrance of oak and bevel plate glass makes an extremely pretty picture. Inside one finds a living-room rather out of the ordinary in finish, containing a beautiful cosy corner to the right, and is finished in old gold. The walls are finely paneled. The den, also, contains a large old style mantel, with fireplace, and here again the walls are paneled in silk and leather; the finish of this room is in mahogany.

The charming dining-room has among its unique features a specially designed built-in buffet, combining several original ideas; woodwork finished in mahogany. Leather panelled walls; beamed ceilings and plate rail. There is a buffet kitchen that is as complete as could be desired. Five big bedchambers, light and well ventilated, finished in ivory, with built-in cedar wardrobes and closets and a modern bathroom are on the second floor. Lot 60x150, elevated 2 feet above walk; highly improved with trees and shrubs.

$16,000
$16,000
$16,000

MODERN WESTLAKE RESIDENCE, WITH LARGE GROUNDS.

This fine home was built by the owner for his permanent home and is located on one of the finest and widest streets; the lot is 100x150 to the alley; surrounded by homes costing from $15,000 to $40,000. There are 10 rooms, 3 large mantels, large reception hall, very large drawing-room, cosy library, with bookcases, cheerful dining-room, with large windows, large kitchen, butler's pantry and other large pantries, closets, etc.; fine laundry, cellar and furnace; the upstairs hall is large, 5 large bedchambers, large bath, large balcony; there is also a fine 2-story garage, with servants' quarters, etc.; also good barn; the grounds are as handsome and highly improved as any in the city, with orange, lemon and choice fruit trees, and rare shrubbery; the grounds are worth at least $10,000; house cannot be built for less than $8000; garage and barn cost $1500, making a total of $15,500, but owner wishes to sell at once and will make this sacrifice. Call and let us show you this place, you to be the judge; it's one of our best buys, and will be sold soon; can arrange terms or will take residence in Pasadena for $6500 to $8500 as part payment.

STONE FRONT RESIDENCE BUILT FOR A HOME AND FINISHED IN HARDWOOD.

$27,000
$27,000
$27,000

Modern 10-room residence, location east front, near Berkeley Square, large lot 75x150. Just completed. This is located in a high-class neighborhood, in the exclusive West Adams Heights tract, where all lots are 75 feet or more. This home has the center of a whole block, either corner to the south or north, which are very large to have, as reported, very expensive home erected thereon very shortly, making only three houses in the block.

Reception hall finished in curly redwood, paneled up six feet and beamed, size 20x20, with a beautiful staircase leading to second floor.

Dining-room finished in quartered white oak, elegantly finished buffet, leaded glass window at the end, all glass being heavy plate.

Living room and den finished in curly birch and redwood, with massive fireplace.

Bedrooms, five in number, with two baths finished in white enamel. All floors throughout in 7-8 inch hardwood.

Billiard room, very large, light, exceptionally artistic.

Elevation, beautiful and pleasing, with natural stone work, cement porte-cochere is long and deep; cellar is large with eastern furnace piped to every room. Let us show you this fine home.

ALTHOUSE BROS.
Members L. A. Realty Board.
Suites 418-19-20-21-22-23.
420 S. Broadway.
Main 263. Home Ex. 263. 12

FOR SALE—
BUILD YOUR OWN HOUSE.

Building material of all kinds is way down. If you own your lot we can finance the balance for you. Lowest possible cost. Only first-class work. We pay spot cash for all material and give you the benefit. Plans and estimates free, or if you have your own plans, let us figure them. You will have no anxiety over your house if we build it.

CALIFORNIA BUNGALOW COMPANY.
BUILDERS AND CONTRACTORS.
222 Laughlin Bldg. 12

FOR SALE—
Houses.

FOR SALE—

DAVID BARRY & CO.
DAVID BARRY & CO.

211-212-213-214-215-216.
UNION TRUST BUILDING.
S. E. CORNER FOURTH AND SPRING STS.

PHONES—HOME F4083. MAIN 4083.

A COSY HOME.

$4250—Located between 16th and Pico, near Magnolia; lot 50x150 to an alley. Reception hall with large brick mantel; pretty living-room; dining-room has mantel and china closet; large kitchen and pantry; two pretty bedrooms and bath; cement basement. Large barn and auto garage. Fine trees, flowers and shrubbery. This is an exceedingly well constructed house and very nicely arranged. Lots in this locality are held at $2500 and $3000, and the improvements on this lot could not be duplicated under $3000.

AN EAST-FRONT, 8-ROOM HOME.

$4500—This home has been built about three or four years and is located near the center of the Charles Victor Hall Tract, on an east-front lot, 50x150 to an alley. Reception hall, living-room, library, dining-room, and kitchen; upstairs there are four bedchambers and bath. The lot is highly improved with trees and flowers. Dark finish for the principal rooms. If you are looking for a bargain, this should suit.

A BEAUTIFUL BUNGALOW.

This is without doubt one of the most artistic bungalows to be found in the city for the money asked. It's located in the S.W. section near Adams st., on a fine 50-foot corner, and contains eight rooms, including the den and breakfast-room. There are two cement floored porches and two small wood-floored porches. The living-room has handsome beamed ceilings, built-in seats and a very artistic brick mantel and clock; the dining-room has beautiful paneled walls, beamed ceiling and an elegant buffet; a handsome little den with built-in desk and bookcases; three bedrooms in white, one of which is trimmed in bronze, another with built-in wardrobe and bevel plate mirror; the bath has all the built-in accessories and tile floor; the kitchen is simply perfect; a very pretty breakfast-room with French doors leading onto a porch. The lighting fixtures are magnificent. A very artistic garage. If you are in the market for a fine bungalow, this will please you. Price only $5300.

THIS IS YOUR OPPORTUNITY TO GET A BEAUTIFUL NINE-ROOM HOME AT A BIG SACRIFICE.

This is a new house and has never been occupied. It is located on a fine 60-foot lot and surrounded by some of the very finest homes in the city. You enter from a large cement-floored veranda into a large reception hall. On the right of hall you enter a large living-room with large brick mantel. From the living-room, through double sliding doors, you enter the library, with built-in seats and bookcases. On the left of the hall is the dining-room, with built-in buffet. A cabinet kitchen and downstairs servant's bedroom complete the downstairs. On the second floor are four large bed chambers and bath. Cellar, with furnace installed; auto garage.

This home has never been priced for less than $6000, but the owner wants money and wants it badly, and has assured us that he will accept any bona-fide offer that is anywhere within reason.

DAVID BARRY & CO.
211 to 216 Union Trust Bldg.,
Members Los Angeles Realty Board. 12

.....

.....

.....

.....

.....

.....

.....

FOR SALE—

THE NEW $700
STEGER PLAYER PIANO
IS THE WORLD'S BEST

We are daily demonstrating the paramount excellence of this superb piano. It is the one combination piano, that really combines the merits of all the others without their faults. The mechanism is perfect. The tone is pure. The touch is natural. The style is elegant. It bears no outward appearance of its concealed mechanism. It can be played just the same as any other piano, yet is instantly adapted to produce its own music. The merest novice may use it, without lessons or training, producing the music as well as the most expert player. It is the right piano for the home.

WE ARE ORGANIZING A
SYNDICATE OF FIFTY PEOPLE

and will rave them $175 each on its purchase. Come in at once and satisfy yourself on the quality of the piano and the saving we can effect for you in its purchase.

WE SELL THE USUAL $350 PIANO
FOR $196 HERE.

We carry the choicest selections from the best makers and stand ready always to make the very fairest terms of payment.

SECOND-HAND PIANOS.

We do not deal in them, but since we began to take used pianos in part payment for the famous Steger Player Piano, we are offered more of them than we can carry on our floors. To keep down the rapid accumulation we offer very low price on forty of them this week.

They include many of the very finest makes. We sell them as low as $135, $145, $165, $175 and $185. This week will witness unusual bargains.

WE MAKE EASY TERMS.

FITZGERALD'S—Ye Olde Musik Shop.
113-113½ So. Spring Street. 12

FOR SALE—HOUSES.

I WILL C. PRATHER.

$2500—Bungalow, 5 rooms, S.W., excellent neighborhood; this is new and modern, larger than the price is $500 less than worth; terms.

$4250—Bungalow, 6 rooms, beautiful S.W., in the Adams st. section; large living-room, dining-room, very artistic, hardwood floors, everything complete, cellar, garage; this is very attractive and a rare bargain; terms if desired.

$6750—8 rooms, an artistic perfection, in a rich man's neighborhood in the S.W.; hardwood floors, fine reception hall, large living-room, 18x25; this is a bargain to sell or will lease with the privilege to buy; if you want a home you should see this before investing.

$5000—A bungalow, very odd, unique and perfect, in a nice neighborhood, near Adams st.; 6 rooms, perfect in every detail; this is a rare opportunity to secure something out of the ordinary.

$3500—Bungalow, 6 rooms, hardwood floors, stairway complete, leading to attic, which is all floored; with large windows; 2 large bedrooms can be completed with little expense; will sell this below value. See it and make us an offer.

WILL C. PRATHER INV. CO.,
12 513-20 Grant Bldg.

FOR SALE—BY OWNER.

HANDSOME MISSION BUNGALOW.
$300 DOWN.
BALANCE LIKE RENT.

Just completed, an elegant 5-room house in the pure mission style, with wide cement steps and artistic porch extending around the house; waxed oak floors, cosy living-room, with handsome brick mantel and lighting fixtures, equal in elegance and design to those found in $8000 residences. Walls and doors finely paneled with leather; built-in bookcase, seats, and a charming dining-room, has among its unique features an especially designed and elaborate buffet, 8 feet wide, woodwork in Flemish oak and white enamel; French cabinet kitchen, ample cupboard, drawers, flour bin and cooler; in fact, as complete as could be desired; bath with beautiful tinted effects, sanitary fixtures, bevel plate mirror; screen porch with laundry tray; lot 50x142 and fenced; gas on the block. This house has been carefully built by day labor, and is a delightful home. You will agree with me if you see it. 701 W. 46TH ST. Take Vermont Square or 48th and Grand-ave. car, get off at 46th, go east one-half block on north side of 46th st. 12

FOR SALE OR EXCHANGE—

$20,000.
$20,000.
$20,000.

I want an offer on the handsomest suburban home, located near Oneonta Park in South Pasadena. Built by day labor for a capitalist for his permanent residence. This place commands the attention of all who see it. Dollar for dollar is represented at the above price as we can show, however, see the property, put your own price and make us an offer. Might consider trade for part. Eleven large rooms, mostly finished in oak, 5 fireplaces, 2 baths, 2 toilets, furnace all hardwood floors, large finished billard room in attic. Ventilated clothes closets, very expensive fixtures. One acre with large oak trees, rare plants, shrubs, etc., $3500 in stone and cement work. Separate wash house and garage. Our auto is at your service. This is a proposition not to be overlooked.

$20,000.
$20,000.
$20,000.

M. A. COPPS, 726 H. W. Hellman Bldg.
A5613. 12

FOR SALE—
"BARGAINS IN BUNGALOWS."

Call or telephone for list. Some of the choicest bungalows in Los Angeles, and at prices way down. Built by OWNERS, and thoroughly good, strictly modern, best locations. Can save you $200 to $500. Can surprise you in "BIG VALUES."

From $1900 to $4500.

WILLIAMS BROS. CO.
A2753. 214 H. W. Hellman Bldg. 12

FOR SALE—A BEAUTIFUL 5-ROOM COTTAGE built for a home, for terms to suit yourself. Inquire 428 W. 53RD ST. 13

FOR SALE—
Houses.

FOR SALE—

BY
MINES & FARISH.

Furnished and a bargain.

$10,000—On a beautiful street near West Adams. Restricted; high-class surroundings. We offer a charming residence including beautiful furnishings. First floor consists of an elegant reception hall, a paneled and beamed living room, 18x24, with open grate, plate-glass windows, elaborate fixtures, bookcases either side of beautiful mantel, seat under window and mission clock. The dining room is large and is paneled and beamed; large plate glass windows, swell buffet and expensive fixtures. Very large pass pantry and kitchen with every built-in convenience that could be used. The den is simply ideal, with built-in bookcases and seats, and is paneled and beamed, large open grate, with windows facing the flower garden. There are 5 bedrooms with splendid closet space. Hardwood floors throughout, basement, furnace, fine porcelain bath and lavatory. Toilet and lavatory opening from back hall and as well as back porch; three rear porches and one front porch which is cement.

It is seldom we get a house as thoroughly artistic and cheap as this. The fixtures are not only expensive, but very unique and beautiful. Complete photographs of the interior, as well as the exterior, can be seen at our office. It is worth looking into at once, as the owner is going back East and it is a bargain.

The lot is 50x150 feet, with pergola over driveway.

Call at our office and arrange to see it.

See
MINES & FARISH,
215 South Hill st.

.....

.....

.....

.....

.....

.....

.....

FOR SALE—BY
GEO. J. COTE,

$2800
$2800
$2800

$100 CASH.
$100 CASH.
$100 CASH.

FOR $2800, $100 CASH AND A CORRESPONDINGLY LOW MONTHLY PAYMENT; I CAN SELL YOU A NEW AND MODERN, UP-TO-DATE 5-ROOM COTTAGE WITHIN CALL DISTANCE OF THE SANTA FE AND SALT LAKE SHOPS AND 4 MINUTES' RIDE FROM 3RD AND SPRING. IF YOU ARE LOOKING FOR A HOME IN THE INDUSTRIAL DISTRICT, BETTER INVESTIGATE THIS PROPOSITION.

FOR PROFITABLE INVESTMENT

SEE

GEO. J. COTE.
613 H. W. HELLMAN BLDG.
12 MAIN 8694, A5161.

FOR SALE—

("To the homeseeker who is seeking a decided bargain.")
"SEE IT TODAY."

BEAUTIFUL BUNGALOW, ON ONE ACRE OF LAND, 44 lots, each 52x209.
IN THE HOLLYWOOD SECTION.

The house is new and thoroughly modern, 5 extra large rooms, oak floors, beamed ceilings, paneled walls, spacious bathroom, large closets, laundry and enclosed back-up cellar.

The ground is all inclosed, and is highly improved with trees, flowers, fruits, berries, large garden and poultry yards.

THERE IS ALSO a very attractive 7-room California bungalow in the rear.

The ground alone is worth $4000.
The improvements cost over $4000.

DECIDED BARGAIN AT $6250.
REASONABLE TERMS.

Take Bimini-Western ave. car on Broadway Go first mile and walk west. Go east one block, then north about two blocks to second house. Owner there to show you. 12

FOR SALE—

New, modern 2-story residence at 1100 Windsor Place, South Pasadena; on a fine corner lot; has 85 ft. frontage, improved with fine shrubs, lawn, shade and fruit trees; large living room 16x20, paneled walls, beamed ceilings, large old-gold mantel with plate mirror back, 2 large bookcases with cut glass doors and hard metal, built-in writing desk. There are 10 windows in this room. The dining room is large, has 7 large windows, built-in buffet with 6 cut glass doors set in hard metal, also 7 fine beveled mirrors; floors are paneled with Spanish leather and imported tapestries above plate rail; buffet kitchen, with laundry, cement drainboard, furnace. The floors are hardwood up and down stairs; 4 large bed chambers, large closets, linen closets, etc. Price only $7250. Terms can be arranged. ALTHOUSE BROS., 420 S. Broadway. Main 263. Home Ex. 263.

FOR SALE—
BETTER LOOK AT THESE HOMES.

W. 22d st., 8 rooms, new, $6500.
Fedora st., 8 rooms, new, $7500.
San Marino st., 7 rooms, new, $3150.
W. 21st, 6 rooms, new, $7000.
Dalton ave., 7 rooms, new, $6500.
Cambridge st., 5 rooms, new, $7250.
Constance st., 8 rooms, snap, $6000.
W. 22d, 5 rooms, snap, $4500.
S. Alvarado st., 10 rooms, furnished, $9000.
Coronado st., 10 rooms, Westlake, $9500.
Leoti st., 5 rooms, $3800.
W. 61st., 7 rooms, new, $4800.
W. 61st., 6 rooms, new, $4800.
Easy terms with most of the above.
WE HAVE THE HOMES!
ARE YOU LOOKING?
REYNOLDS & JOHNSTON,
542 Citizens' National Bank Bldg.
Main 2032.

FOR SALE—

.....

.....

.....

.....

.....

.....

.....

I have for sale or exchange, one of the most artistic homes in South Pasadena. This residence is modern, and can be bought and will make most desirable terms to anyone interested in a suburban home. A new and modern 8 room house, 2 blocks from car, 2 acres of ground, large oaks, tennis court, garage, etc. Price $19,500. A. E. HALSEY CO., 712 H. W. Hellman Bldg. 13

FOR SALE—BARGAINS ON PLAY TERMS.

Pepper ave., Gardena and Redondo Rock lines, only $25 per month straight. I offered you this place for $2000 last week; now the price is $2200 and next week $2500. Also 441 and 451 Ulysses street near same car. Get off at Amabel and walk past gum trees to Ulysses. Either of these at $2200; $10 per month straight. Also 524 Ave 28, same line for $2000. New and modern; both car lines right there. 429 W. 54th st., new, modern 8-room house on very easy terms. Monrovia ave. near. Would take clear lots on any of these for first payment. CROSSMAN, 606 Chamber of Commerce. 12

FOR SALE—BIG HOUSE; LITTLE MONEY.

$250 cash down.
Balance monthly at 6 per cent.
New 2-story, 7-room; (4 bedrooms.)
Fine level lot, east front, 60x135.
Near Western ave., Hollywood district.
5c fare. Fine mountain view.
Bargain at $4500.
See HARRY T. SMITH, with
MINES & FARISH, 215 S. Hill st. 12

FOR SALE—IF YOU WANT A BUNGALOW among the finished in the most beautiful suburban district of Los Angeles, take the Oak Knoll, Monrovia or Sierra Madre car to Dos Robles station, 1 mile east of Oneonta Park, about 25 minutes ride, and walk ½ block south to 905 Bushnell ave; 7-room bungalow just completed, artistic, practical, beautifully finished throughout in best taste. Handsome mantel, built-in buffet, book cases, writing desk. You will find trip delightful and house well worth seeing. Owner there afternoons this week. 12

FOR SALE—$425; NEW 5-ROOM CALIFORNIA bungalow on rear of good level corner lot, $100 down, and $10 per month.

$425—Another bungalow, same terms, foothill district.

Take north bround Eagle Rock avenue yellow Garvanza car on Main st., be sure you get the Eagle Rock avenue car, and go to end of the line; 5-cent fare.

CRITES, MYERS & KULL,
Branch office, end of Garvanza (Eagle Rock avenue) car line. Main office, 107 S. Avenue 64 (Garvanza U.O. Bldg.)

FOR SALE—PASADENA: $20,000; THOROUGHLY MODERN 12-ROOM HOUSE, BUILT BY AN ARCHITECT FOR A COMPLETE HOME, ALL CONVENIENCES, EMBELLISHMENTS AND ADORNMENTS. 2 ACRES IN LOVELY LAWNS, ROSES, LILIES, ORANGES AND OTHER KINDS OF FRUIT AND BERRIES. QUICK ELECTRIC CAR SERVICE. THIS IS A VERITABLE HAVEN OF REST AND WORTH THE PRICE. MIGHT TAKE PROPERTY, BONDS OR STOCKS FOR PART. R. R. LIST, 400 I. W. HELLMAN BLDG. PHONE F7603. 25

FOR SALE—AN IDEAL BUNGALOW ON high rolling ocean corner; overlooking surrounding country on Pico Heights, close to two car lines; cobblestone pillars, cement steps, 2 large open fireplaces, 6 rooms, bath, etc.; hardwood floors, strictly modern, east front, unobstructed view. Well worth price asked. Unless you want something extra good and have the money to pay for it, no use to investigate, for this is first-class property. ALICE J. STEVENS, 218 Laughlin Bldg.

FOR SALE—MODERN 5 ROOM BUNGALOW 212 W. 31st st., lot 40x135 to an alley, fence and nice barn, a bargain

Business Classified Liners

FOR SALE— Houses.

FOR SALE—HOUSES.

COTTAGES. BUNGALOWS.

IN BEST OF LOCATIONS, ON RENT-PAYING TERMS, BY LOS ANGELES INVESTMENT CO., THE HOME BUILDERS and OWNERS.

If you want a home direct from the builders and owners,

SEE US.

Under our plans of building and selling homes

RENT-PAYING

Should become a thing of the past with you.

YOU CAN SELECT A LOT in our SOUTHWEST TRACT, OR ELDER PLACE NO. 2,

AND WE WILL BUILD TO SUIT YOU.

We draw all plans and specifications.

Furnish all materials and skilled labor.

Let out no contract work.

Every house is given our personal attention.

WILL ALSO BUILD TO SUIT On your own lot—SAME TERMS.

Visit our Southwest Tract today.

AGENT THERE.

Many new homes now under way.

Many others occupied; selling faster than we can build them.

Drawing plans for several new ones just ordered.

We propose to make this one of the choicest sites in the city.

Best of improvements and restrictions.

Sewer system will be completed very soon.

Electric light system installed.

Shade trees, palms, lawns made, etc.

Wide streets; every lot to an alley.

Petrolithic paved streets; cement sidewalks and curbing.

A BONUS OF TEN PER CENT.

on cost of the house is given to those selecting a lot and have us build for them.

House costing $4000; bonus $400.
House costing $3000; bonus $300.
House costing $2000; bonus $200.

You PAY LIKE RENT.

For both the lot and the house.

Agent at tract TODAY.

Grand Avenue (Vermont Square) car to 48th and Gramercy Place.

ALSO HAVE TWO SNAPS ON ELDER PLACE NO. 2.

Much below value. See these.

$200 buys a fine new five-room cottage.

AGENT THERE TODAY.

Watts local car on Main to 39th.

Don't fail to see the special snaps FOR TODAY on this tract.

LOS ANGELES INVESTMENT CO. A813. 332-337 S. Hill st. Main 1246.

Largest Co-operative Building Company in America. Capital and surplus, $1,295,000. 12

FOR SALE—
WESTLAKE WILSHIRE DISTRICT.
WESTLAKE WILSHIRE DISTRICT.
BEAUTY OF BEAUTIES.

MAGNIFICENT 9-ROOM RESIDENCE; large living room; PANELED walls; BEAMED ceiling; built-in buffet and bookcases; TWO MASSIVE and ELEGANT MANTELS; heavy OAK FLOORS throughout; MODEL kitchen; large verandas; PLATE GLASS mirrors; GAS LIKE SUNLIGHT. HALF BLOCK. CHEAPEST home in this aristocratic district. PRICE $7000. TERMS.

WESTERN AVE. BUNGALOW 7-ROOM and DEN; genuine beauty; HARDWOOD floors throughout; MASSIVE FLOOR to CEILING MANTEL; artistic buffet; WAINSCOTED; cellar. PRICE $4500. CASH $750.

EDWARD D. SILENT & CO., 216-18 West Second st. Ex. 695—Main 695.

"Oldest in Los Angeles." 12

FOR SALE—
$4000—
AN ELEGANT NINE-ROOM HOUSE, WORTH AT LEAST $7000, RIGHT AT BERKELEY SQUARE. LOT 80x150 TO ALLEY. ONLY $2000 CASH, BALANCE LONG TIME.

THIS IS A GENUINE SNAP IN THE FINEST LOCATION IN LOS ANGELES. IF YOU HAVE BEEN WAITING FOR SOME ONE TO LET GO, PICK THIS ONE UP.

H. G. CUTTON & CO., 321-322 H. W. HELLMAN BLDG. 12

FOR SALE—WEST ADAMS HEIGHTS.

Absolutely the most beautiful and artistic bungalow in the city. Six very large rooms, hardwood throughout, elegant electric fixtures, cellar, furnace, garage; in fact, everything that goes with a beautiful home. Will show Sunday. Take West Adams car to Harvard ave., and walk two blocks north to 2217 Third ave. Surrounding the finest, a cottage section. This place will be sold next week, so see it at once.

ROBT. MARSH & CO., Phones Exchange 175. 12

FOR SALE—
FORCED SALE—FORCED SALE.
EIGHT—ROOMS—EIGHT
$4000—PRICE—$4000.

BEAUTIFUL new and SPLENDIDLY arranged TWO-STORY RESIDENCE; north front. HARDWOOD floors; BEAMED ceiling; MODEL kitchen; large mantel. LIVING ROOM 16x28; verandas; WELL IMPROVED grounds. POSITIVE bargain at $4000. TERMS reasonable.

MONETA AVE. LINE. Absolutely new and strictly modern; north front; ON-HALF BLOCK to car line. PRICE $3500, CASH $350.

EDWARD D. SILENT & CO., 216-18 West Second st. Ex. 695—Main 695.

"Oldest in Los Angeles." 12

FOR SALE—
$4250—
A REMARKABLE BARGAIN.

We can sell a new 4-room house on 2 lots to alley; within 1 block of Pico car line for above-mentioned; sacrifice for cash; is thoroughly equipped for business; is all fenced and has a chicken house which cost alone over $30. A snap for somebody.

CONWAY & KESSLER, 405-7 Laughlin Bldg. 12

FOR SALE—
BEAUTIFUL WESTLAKE MODERN FURNISHED HOME

Has 9 rooms, besides large bath and toilet; modern in every respect; hardwood throughout; BUILT-IN FEATURES; large old palms and many fine shade trees etc., auto garage, size 1 to 4 car lines; price $7250; furniture worth $1000 more, but will sell unfurnished if necessary; terms or evenings. Take W. Main s

BURLINGTON TRACT.

FOR SALE—FINE NEW COTTAGE, 5 rooms and Western; six rooms, white enamel finish; built-in features; fine plumbing; quarter-sawed oak mantels; white maple floors; bath, complete and in first-class condition; lot 40x150; price $2850; terms to suit purchaser; $350 cash, balance easy monthly payments. ASK THE BRIGGS CO., 332 W. Third st. Phone 10179.

FOR SALE—BY OWNERS, W. H. ALLEN & SON, 216 Douglas Bldg.

6 beautiful ave., 5-room cottage, lawn, flowers, etc. Best of neighborhood and close to car. One block from Chester Place and 23d. Must have this property and will price it right for quick sale, near fine school and car line. Best frontage. A bargain for a cash purchaser. Lot 40x125 feet. $3250.

W. H. ALLEN & SON, 216 Douglas Bldg.

FOR SALE—IF YOU ARE LOOKING FOR A HOME I HAVE SEVERAL REAL BARGAINS IN WESTLAKE DISTRICT, BOTH RENT AND SALE. IF THE OWNER WILL SELL FOR LESS THAN CONTRACT PRICE, JUST FINISHED. A SNAP. SEE ME. J. H. HERRON-KNIGHT CO., 311 H. W. HELLMAN BLDG. 12

FOR SALE—BUNGALOW, 6 ROOMS, HARDwood floors, built-in buffet, fireplace, mission beam, linen and cold air closets, 2 porcelain sinks, screen porch, hot and cold water supplied; beautiful back yard, garden in, fruit and roses, fencing; chicken houses all out; lot 50x165. Cheap; ¼ cash, balance on terms. Call and see H. Owner, 2134 VERMONT ave. Home phone 10376. 12

FOR SALE—
$3250, WORTH $3800.

Some modern and large cottage; owner going East; will make a big reduction. Key at office $50 on first payment, balance 7 per cent.

M. M. DAVISON & SON, 326 Wilcox Block. 12

FOR SALE—
Adams ave., one of the finest 7½-story lots on the southwest, has everything that could be desired. Go see it and make us an offer.

CHAS. F. PATTERSON & CO., 415 Union Trust Bldg. Main 3060—F4287. 12

FOR SALE—NEW 5-ROOM MODERN BUNGALOW, 1 BLOCK FROM CAR, ON WEST ADAMS HEIGHTS.

The contractor and builder of this beautifully fine home has had to take it over, and will sell at your own price if taken immediately. Any one wanting a thoroughly well built and carefully arranged home at a minimum cost can hardly afford to look this property over. The house are of living room 16x24,) and finished in white rubbed wood work and oak floors throughout; large bedrooms, furnace, large glass casement windows; large attic. Any one wanting the choicest in the city. We cannot quote reduced price in this advertisement, but will say there is no other new home in the district that compares with this property at $4300 or if the price we are authorized to name. TRY PAYING $50 CASH AND $50 PER MONTH.

EDWARDS & WINTERS COMPANY, 234 Laughlin Bldg. Main 3007. Home 10

FOR SALE—$2500; $1200 CASH, $50 per month; 6-room cottage, 2622 20th st.; 2 blocks from Grand ave. car; this is a beautiful, recently fitted bungalow in the city; must see it; 5 rooms, hardwood and polished floors throughout; massive corner fireplace with brick mantel; handsome hardware and electric fixtures, built-in bookcases and seats, unique round den containing high bookcases; art glass windows; entire second floor is finished in art and paper hung; is finished in white enamel; has large attic with large windows; has two large bedrooms, bath, hall and bedroom; all finished in white and light blue; large breakfast-room can be used as maid's room or fourth bedroom; built-in sink with long mirror; linen closets, etc.; has separate screen porch. Please call and look it over. 12

FOR SALE—$4500; EASY TERMS; SEE me before you buy. I HAVE A HOME, CLOSE TO MONETA AVE. CAR; IF THE OWNER WILL SELL FOR LESS THAN CONTRACT PRICE, JUST FINISHED. A SNAP. SEE ME. J. H. HERRON-KNIGHT CO., 311 H. W. HELLMAN BLDG. 12

FOR SALE—BUNGALOW, 6 ROOMS, HARDwood floors, built-in buffet, fireplace, mission beam, linen and cold air closets, 2 porcelain sinks, screen porch, hot and cold water supplied; beautiful back yard, garden in, fruit and roses, fencing; chicken houses all out; lot 45x165. Cheap; ¼ cash, balance on terms. Call and see H. Owner, 2134 VERMONT ave. Home phone 10376. 12

FOR SALE—
$3250—A SNAP, CLOSE IN.

A corner lot on W. 16th, east of Vermont ave., and will build a new 5-room house to suit purchaser. If you are looking for a close-in home see this. Lot is 50x150.

GEO. A. CORTELYOU & SON, 534-5 BRADBURY BLOCK.

FOR SALE—
SACRIFICE SALE.
OF A BEAUTIFUL NEW RESIDENCE
ON WEST ADAMS HEIGHTS.

The contractor and builder of this residence, finding that he had to take it over, and will sell at your own price if taken immediately. Any one wanting a thoroughly well built and carefully arranged home at a minimum cost can hardly afford to look this property over. The house are of living room 16x24,) and finished in white rubbed wood work and oak floors throughout; large bedrooms, furnace, large glass casement windows; large attic. Any one wanting the choicest in the city. We cannot quote reduced price in this advertisement, but will say there is no other new home in the district that compares with this property at $4300 or if the price we are authorized to name. TRY PAYING $50 CASH AND $50 PER MONTH.

EDWARDS & WINTERS COMPANY, 234 Laughlin Bldg. Main 3007. Home 10

FOR SALE—$2500; $1200 CASH, $50 per month; 6-room cottage, 2622 20th st.; 2 blocks from Grand ave. car; this is a beautiful, recently fitted bungalow in the city; must see it; 5 rooms, hardwood and polished floors throughout; massive corner fireplace with brick mantel; handsome hardware and electric fixtures, built-in bookcases and seats, unique round den containing high bookcases; art glass windows; entire second floor is finished in art and paper hung; is finished in white enamel; has large attic with large windows; has two large bedrooms, bath, hall and bedroom; all finished in white and light blue; large breakfast-room can be used as maid's room or fourth bedroom; built-in sink with long mirror; linen closets, etc.; has separate screen porch. Please call and look it over. 12

FOR SALE—$4500; EASY TERMS; SEE me before you buy. I HAVE A HOME, CLOSE TO MONETA AVE. CAR; IF THE OWNER WILL SELL FOR LESS THAN CONTRACT PRICE, JUST FINISHED. A SNAP. SEE ME. J. H. HERRON-KNIGHT CO., 311 H. W. HELLMAN BLDG. 12

FOR SALE—BUNGALOW, 6 ROOMS, HARDwood floors, built-in buffet, fireplace, mission beam, linen and cold air closets, 2 porcelain sinks, screen porch, hot and cold water supplied; beautiful back yard, garden in, fruit and roses, fencing; chicken houses all out; lot 45x165. Cheap; ¼ cash, balance on terms. Call and see H. Owner, 2134 VERMONT ave. Home phone 10376. 12

FOR SALE—
$4

Classified Advertisements

FOR SALE—Houses.

FOR SALE—

ROBERT MARSH & CO.,
50 WEST FIFTH STREET,
SECURITY BUILDING.

FOR SALE—HOUSES.

SACRIFICE TERMS.

$1150 CASH AND $25 PER MONTH.
On account of needing little money quick-ly I will sell either one of my new beautiful bungalows, southwest, in city, one block from car, on unheard of terms. Will trade for some parties. ONLY. One 5 room and one 6 story 7 room; beam ceilings, panel doors, 3 fireplaces, mantels, solid brass fixtures, bath, electric light, water—all these improvements in and EAST FRONT lots to Hobart. Have beautiful hardwood floors, tinted walls, but by "natural" process, no chicken wire, overall stays, lawn and palm trees. These are two of the most artistic bungalows to be found in the northwest in every particular; 4 cents car fare and 5 minutes to town. If you want to live in them. On account of needing it will not last long. Call up today for the key.

C. N. RANDOLPH,
Suite 218 Grant Building.
A2332; Time 2515. 12

FOR SALE—

BUNGALOW PERFECTION.
5 LARGE ROOMS.
Oak floors, beam ceilings, swell buffet.
BIRKHOFF BUILT AND SOLD.
Dining room paneled, finest embellishment.
EXQUISITE FIXTURES.
Luxuriousness and ease in every detail.
CUT-STONE COLONIAL MANTEL.
Broad, roomy porch; cement flooring.
BEAUTIFUL ARCHITECTURAL DELIGHT.
Genuine out-standing home and chimneys.
See this and you will be at a loss to describe its beauties. The district? West Adams. Let us help it and enjoy the delights of a beautiful home.

CAR TAKES 17.

WE HAVE MANY HOMES.
If looking, let us make it easy for you.
Sole agents.
REYNOLDS & JOHNSTON,
Suite 302, 542 Citizens' National Bank Bldg. 12

FOR SALE—

SECURE A HOME.

$750 CASH, BALANCE LIKE RENT.
Sweet 5-room cottage, 1053 Lee st., just west of Central ave., near 4th st.; all newly tinted, papered and painted throughout; electric lights, fixtures, mantel, bath; hot and cold water; fruit trees, rose bushes; alley; street work all done; fine fruit trees, flowers and lawn; can give immediate possession. See it, then see us. Price only $1650.
Will take lot as part pay.

CROAKE & McCANN, 229 Douglas Bldg.
Phones—A2011, Main 3426. 12

FOR SALE—RENT PAYS FOR HOME.

Get free tickets to see our new Westland tract, cheapest lots anywhere S.W.; $25 cash and $20 a month; price only $400 and up. Several new houses now building; privilege of buying a rear. Don't pay rent. Own your own home. Come and let us show you; terms like rent. New electric cars run direct to the property. Office and sales manager, with Strong & Dickinson, N. W. corner Second and Broadway. Phones A2701, Main 1272. •

FOR SALE—

6 NEW 4-ROOM HOMES.
$1300 TO $1350, ON CORNER LOTS.
Street work, electricity, on street; easy terms; just the thing for young couple; never say rent, own your own home; close to stores and vegetables. Also a snap in grant; big lot on easy terms; can build on rear. Take Watts local car to Normandie, local to 12th, 5 minutes to corner 8th and meet me at office; cost car fare. Open 9 to 5 daily. Come to-day.
C. H. BOSTON, Phone S. 248, evenings.

FOR SALE—

BY OWNER, 3620.
Brand new, modern, bungalow; 4 rooms and attic; large attic, hardwood floors, beamed ceilings, stone mantel, paneled living and dining room, china buffet, cabinet kitchen; 2 bedrooms. All built by day labor. H. L. SCHAPER, corner Harvard and Santa Barbara Ave. Take Dalton ave. car. Phone West 2315. 12

FOR SALE—$3000.

MODERN 6-ROOM COTTAGE.
Built-in buffet, mantel, cove ceilings, tinted walls, cabinet kitchen; almost new; swell location; on corner lot; 2 blocks to car on Hawthorne. Price $3500, small payment down, balance monthly; take Inglewood, Redondo or Long Beach property in exchange. Inquire for INTOW. Call Sunday. 12

FOR SALE—BY OWNER, $1800 PART CASH.
New and modern bungalow, 239 W. 52nd place; 5 rooms, gas, electricity, oak floors, mantels, bedrooms, 50-ft. lot; barn, fence, sidewalks and fixtures complete. Owner at house today or PHONE Broadway 5180. 12

FOR SALE—SOUTHWEST, ONLY $2250, $700 down, $20 month, including interest; new 6-room cottage, all modern conveniences, street work done, lot fenced, etc. For a bargain, see this. J. J. AHLERS, 129 North Broadway. 12

FOR SALE—$1000 DOWN FOR ONE OF THE finest bungalows in the southwest, new and modern in every respect; oak floors, beam ceilings, and built-in effects; terraced and improved lot; large barn and driveway. 225 W. 37TH ST. 12

FOR SALE—2-ROOM, MODERN COTTAGE for $2250 on East 58th street, 950x154 car service; 15 minutes out; cost car fare. A handsome residence and great bargain, terms $500 cash, balance easy. PHONE A6749. Ask for Walling. No agents. 12

FOR SALE—BUNGALOW HOME, MODERN every convenience—disappearing bed, etc., never occupied. $2975. Great bargain in West Adams district. Note price and location. Apply after Tuesday. PHONE Home 1473. No agents. 13

FOR SALE—

A BIG SNAP.
2207 W. 20th street, 5-room bungalow. Examine interior.
E. J. VERNON & CO.,
11 SOLE AGENTS. 210 HENNE BLDG.

FOR SALE—CLOSE IN, WALKING DISTance, $2800; 5-room cottage.
$2500, 4 rooms, Sunset Boulevard.
$2000, 5 rooms, Beaudry avenue.
RIGBY, 1062 Temple street. 12

FOR SALE—Houses.

FOR SALE—
UNPRECEDENTED BARGAIN.
Just a little money down, balance in payments ridiculously small.
CHOICE LOCALITY.
10 minutes from Broadway.
FINE, MODERN 5-ROOM RESIDENCE.
BEAUTIFUL LOT, PALMS AND FLOWERS.
PRICE $2650. WORTH $3,000.
Terms $500 cash and $25 per month at 6 per cent.
THIS IS THE SNAPPIEST SNAP THAT EVER WAS OFFERED.
Sole agents.
REYNOLDS & JOHNSTON,
542 Citizens' National Bank Bldg.

FOR SALE—
Snap. Bargain, and fine income for some woman who wants a nice little home and income. Double apartment cottage, about same as two five-room cottages, 50x150. Plate glass front, double entrance, two sheds, four Marshall-Stearns beds, two bathrooms, two kitchens, two toilets, two screen porches. Could not be built under $4000. $2250 takes it; $1500 cash, balance easy. Rents now for $20. Fine for small family.
ARTHUR G. NEWTON, 201 Mason Bldg. 12

FOR SALE—ONE OF THE SWELLEST 7-room bungalows in the whole southwest; beamed ceilings, built-in buffet, hardwood floors; lot 65x150; price $3500, easy terms. Take Grand-ave. car marked "W, 4th St." or "Vermont Square" to Vermont ave. and walk to 940 W. 87TH, where owner will be pleased to show you the property. TEL. WEST 2426. 12

FOR SALE — $1500 TO $1600; SMALL PAYment down, balance monthly. Owner will build on fine lot on Seneca st., near San Pedro st., for $1500 cash; good entrance. This is a good chance to get a home built like you want it, on easy terms. Ayres with ROBERT MARSH & CO., 140 West Fifth street, Security Bldg. Ex. 178. 12

FOR SALE—$2400; $200 CASH, BALANCE $25 monthly, including interest; new 5-room modern cottage, large improved lot with barn and corral, near school and car line. See STENTON REALTY CO., 1608 E. Vernon ave., corner Hooper car line. 12

FOR SALE—5-ROOM COTTAGE, NICELY situated for home, facing Sunset blvd.; equity $600; small payment down; must be sold at once at a sacrifice; call with owner at Address 1578 W. 23RD. Home phone 20254. 12

FOR SALE—FIRST-CLASS, STRICTLY MODern bungalows, every luxury, exceptionally large lots; $100 down, $15 per month. Buy home of a contractor built this home himself for a home—therefore eliminating builders' profit. We have been offering this place for the very reasonable price of $2650, but a few days ago we were authorized to sell it for $2350. Such chances as this is not come often.
For further information see SEWARD, with A. M. GIBBIN, 1311-312 Merchants' Trust Bldg., 257 S. Broadway, A2318. M. 918. Gardner L.A.R.B. 12

FOR SALE—HOUSES—

SACRIFICE TERMS.
$1150 CASH AND $25 PER MONTH.
On account of needing little money quick-ly I will sell either one of my new beautiful bungalows, southwest, in city, one block from car, on unheard of terms. Will trade for some parties. ONLY. One 5 room and one 6 story 7 room; beam ceilings, panel doors, 3 fireplaces, mantels, solid brass fixtures, bath, electric light, water—all these improvements in and EAST FRONT lots to Hobart. Have beautiful hardwood floors, tinted walls, but by "natural" process, no chicken wire, overall stays, lawn and palm trees. These are two of the most artistic bungalows to be found in the northwest in every particular; 4 cents car fare and 5 minutes to town. If you want to live in them. On account of needing it will not last long. Call up today for the key.

C. N. RANDOLPH,
Suite 218 Grant Building.
A2332; Time 2515. 12

FOR SALE—

BUNGALOW PERFECTION.
5 LARGE ROOMS.
Oak floors, beam ceilings, swell buffet.
BIRKHOFF BUILT AND SOLD.
Dining room paneled, finest embellishment.
EXQUISITE FIXTURES.
Luxuriousness and ease in every detail.
CUT-STONE COLONIAL MANTEL.
Broad, roomy porch; cement flooring.
BEAUTIFUL ARCHITECTURAL DELIGHT.
Genuine out-standing home and chimneys.
See this and you will be at a loss to describe its beauties. The district? West Adams. Let us help it and enjoy the delights of a beautiful home.

CAR TAKES 17.

WE HAVE MANY HOMES.
If looking, let us make it easy for you.
Sole agents.
REYNOLDS & JOHNSTON,
Suite 302, 542 Citizens' National Bank Bldg. 12

FOR SALE—

SECURE A HOME.

$750 CASH, BALANCE LIKE RENT.
Sweet 5-room cottage, 1053 Lee st., just west of Central ave., near 4th st.; all newly tinted, papered and painted throughout; electric lights, fixtures, mantel, bath; hot and cold water; fruit trees, rose bushes; alley; street work all done; fine fruit trees, flowers and lawn; can give immediate possession. See it, then see us. Price only $1650.
Will take lot as part pay.

CROAKE & McCANN, 229 Douglas Bldg.
Phones—A2011, Main 3426. 12

FOR SALE—RENT PAYS FOR HOME.

Get free tickets to see our new Westland tract, cheapest lots anywhere S.W.; $25 cash and $20 a month; price only $400 and up. Several new houses now building; privilege of buying a rear. Don't pay rent. Own your own home. Come and let us show you; terms like rent. New electric cars run direct to the property. Office and sales manager, with Strong & Dickinson, N. W. corner Second and Broadway. Phones A2701, Main 1272. •

FOR SALE—

6 NEW 4-ROOM HOMES.
$1300 TO $1350, ON CORNER LOTS.
Street work, electricity, on street; easy terms; just the thing for young couple; never say rent, own your own home; close to stores and vegetables. Also a snap in grant; big lot on easy terms; can build on rear. Take Watts local car to Normandie, local to 12th, 5 minutes to corner 8th and meet me at office; cost car fare. Open 9 to 5 daily. Come to-day.
C. H. BOSTON, Phone S. 248, evenings.

FOR SALE—

BY OWNER, 3620.
Brand new, modern, bungalow; 4 rooms and attic; large attic, hardwood floors, beamed ceilings, stone mantel, paneled living and dining room, china buffet, cabinet kitchen; 2 bedrooms. All built by day labor. H. L. SCHAPER, corner Harvard and Santa Barbara Ave. Take Dalton ave. car. Phone West 2315. 12

FOR SALE—$3000.

MODERN 6-ROOM COTTAGE.
Built-in buffet, mantel, cove ceilings, tinted walls, cabinet kitchen; almost new; swell location; on corner lot; 2 blocks to car on Hawthorne. Price $3500, small payment down, balance monthly; take Inglewood, Redondo or Long Beach property in exchange. Inquire for INTOW. Call Sunday. 12

FOR SALE—BY OWNER, $1800 PART CASH.
New and modern bungalow, 239 W. 52nd place; 5 rooms, gas, electricity, oak floors, mantels, bedrooms, 50-ft. lot; barn, fence, sidewalks and fixtures complete. Owner at house today or PHONE Broadway 5180. 12

FOR SALE—SOUTHWEST, ONLY $2250, $700 down, $20 month, including interest; new 6-room cottage, all modern conveniences, street work done, lot fenced, etc. For a bargain, see this. J. J. AHLERS, 129 North Broadway. 12

FOR SALE—$1000 DOWN FOR ONE OF THE finest bungalows in the southwest, new and modern in every respect; oak floors, beam, panel and built-in effects; terraced and improved lot; large barn and driveway. 225 W. 37TH ST. 12

FOR SALE—2-ROOM, MODERN COTTAGE for $2250 on East 58th street, 950x154 car service; 15 minutes out; cost car fare. A handsome residence and great bargain, terms $500 cash, balance easy. PHONE A6749. Ask for Walling. No agents. 12

FOR SALE—BUNGALOW HOME, MODERN every convenience—disappearing bed, etc., never occupied. $2975. Great bargain in West Adams district. Note price and location. Apply after Tuesday. PHONE Home 1473. No agents. 13

FOR SALE—

A BIG SNAP.
2207 W. 20th street, 5-room bungalow. Examine interior.
E. J. VERNON & CO.,
11 SOLE AGENTS. 210 HENNE BLDG.

FOR SALE—CLOSE IN, WALKING DISTance, $2800; 5-room cottage.
$2500, 4 rooms, Sunset Boulevard.
$2000, 5 rooms, Beaudry avenue.
RIGBY, 1062 Temple street. 12

FOR SALE—Houses.

FOR SALE—TWO NEW, STRICTLY MODern six-room bungalows, 424—and 427 W. 42d; st. 'Phone owner, West 4093. W. H. REIM. 12

FOR SALE—SACRIFICE 4 ROOM HOUSE, screen porch, bath, toilet, barn, chicken yard, close in, $1800. LYDSTON, 1211½ South Broadway. 12

FOR SALE—LOWERED FROM $3500 TO $2750; 5-room Arts cottage, 5404 Glen Albyn Drive, one block from car, school, church. High lot. EAST 2343. 12

FOR SALE—AT $600 CASH, MY $1850 EQUITY in modern five-room cottage, valued $2500, large lot and full bearing fruit trees. Address V, box 68, TIMES OFFICE. 12

FOR SALE—4 ROOM COSY PLASTERED house, $1500, worth $1800, $150 down, balance as rent; ½ block from Edendale car. WEILAGE & CO. D and Allesandro sts. 12

FOR SALE—HOME 109x170, 519 S. BREED st., Boyle Heights, value $4000. Make cash offer; am sick, discouraged. Address NICOLL, gardner, County Hospital. Agents notice. 12

FOR SALE—SACRIFICE, 6-ROOM MODERN house; gas, electricity; on car line, Boyle Heights, $3475; terms. Phone OWNER, Main 6368. 13

FOR SALE—4-ROOM BUNGALOW, LARGE lot, close to car line, small payment down, balance like rent. Call at 4700 CENTRAL AVE. 12

FOR SALE—NEW, MODERN 7-ROOM STORY and ½ bungalow with all conveniences; fireplace, shrubbery. Owner, 621 W. 61ST. 'Phone South 3229. 12

FOR SALE—MODERN 7-ROOM 1½-STORY house, 1040 Oxford ave. Owner wants to go East; will make good terms or take lot in exchange. Phone WEST 4230. 12

FOR SALE—$2300, TWO-STORY, 8-ROOM, modern residence; lot 50x150 to alley. Arambo street. H. P. ERNST. Room 212 Tajo Bldg., cor. 1st and Broadway. 12

FOR SALE—OWNER WILL SACRIFICE beautiful 2-story modern house; large lot; thoroughly improved; aristocratic section. 1294 W. ADAMS ST. 12

FOR SALE—$1400; 4-ROOM BUNGALOW; well built, on first-class lot, 13 minutes from Broadway and First. Call before Wednesday, 2216 KENT. Phone Temple 1268. 12

FOR SALE — NEW COTTAGE, 5 ROOMS; oak floors, laundry tubs. 2624 ALICE. South 4356. 12782. 12

FOR SALE—SACRIFICE, LARGE, LEVEL corner lot and five-room cottage, $650. 4745 MICHIGAN AVE. 12

FOR SALE — PICTURESQUE HOME, $6000; southwest. For particulars, phone owner, WEST 32. HOME 51265. 12

FOR SALE—$2300; $250 CASH, 6-ROOM BUNgalow, S.W.; no agents. Address R, box 115, TIMES OFFICE. 14

FOR SALE—OR RENT, WESTLAKE COTtage, big bargain. 745 CORONADO ST. Phone A2305. 12

FOR SALE—GARVANZA AND HIGHLAND Park homes, easy terms. CRUTCHFIELD, 125 S. Broadway. 12

FOR SALE—1171 W. 41ST ST., NEAR VERmont, down to date, home, $4600. For particulars phone owner, WEST 32. BI265. 13

FOR SALE—7-ROOM BUNGALOW ON RICE st.; easy terms. CRUTCHFIELD, 125 S. Broadway. 12

FOR SALE — NEW 6-ROOM BUNGALOW; gas, electricity. Terms or trade. Call today, 2564 W. 16TH. 12

FOR SALE—$1700, 6-ROOM COTTAGE, 1200 SANTA MONICA AVE., near University Station. Must sell. 13

FOR SALE—4-ROOM COTTAGE, LOT 50x150, this is a snap. Come and see it; cheap. 1171 UPPER BOULEVARD. 12

FOR SALE—HOUSE AND LOT 50x150, 167 E. 87th st., near Maple ave., $4250. Apply to OWNER, 1707 Maple ave. 12

FOR SALE—REASONABLE, 4-ROOM CAL. bungalow. Fruit trees, back fence and shed. 1322 E. 47TH. 13

FOR SALE—$1900, 5-ROOM COTTAGE, BATH, gas, large lot, only one block from Central ave. Call at 4180 CENTRAL AVE. 12

FOR SALE—5-ROOM MODERN COTTAGE. Special inducements to buyer. Hooper ave. car to 47th st. 3823 DORSEY ST. 12

FOR SALE—1½-STORY MODERN SIX-ROOM house. 'Phone owner, West 4093. W. H. REIM. 12

FOR SALE—5-ROOM MODERN COTTAGE, A bargain for cash. No agents. Euclid car to Idaho. 2925 IDEE ST. 12

FOR SALE—A SNAP; NEW MODERN 5-room cottage, must sell owner leaving city. 239 W. 42ND ST. Phone South 2554. 17

FOR SALE—SNAP, TO MOVE OFF LOT, 3-room painted house, $175; cost $300 year ago. 2543 SABINA. Euclid-ave. car. 13

FOR SALE—SNAP, FIVE-ROOM MODERN cottage; must sell, leaving city. 1108 NORMANDIE. Phone West 1866. 12

FOR SALE—A 7-ROOM COTTAGE IN WESTlake district. 317 CORONADO ST. Phone A1374. 12

FOR SALE—GOOD INCOME PROPERTY ON Pico Heights, would take desirable lot. Apply owner, 1119 EL MOLINO. Phone 22768. 12

FOR SALE—EXCELLENT COTTAGE, PICO Heights; high, elevated, big lot; only $2300. Just quickly. 468 E. HILL. P7178. 12

FOR SALE—5 ROOM COTTAGE IN SOUTHwest, easy terms. Call O. NAUTH, South 2719. 1175 E. Adams. 12

FOR SALE—BY OWNER, NEW 6-ROOM cottage, modern, $2600; small payment down; balance per month. 1211 W. 36TH ST. 13

FOR SALE—$900. RESIDENCE AND BUSIness lot, 3rd st.; fine locality. Address W, box 2, TIMES OFFICE. 12

FOR SALE—6-ROOM MODERN COTTAGE, gas, electric lights, shed; lot 40x120. At a sacrifice; easy terms. 1346 E. 47TH. •

FOR SALE—$650, FURNISHED HOUSE, 4 rooms, fine lot, Hollywood car, 5c fare. JAMES THOMPSON, 229 W. 4TH. 13

FOR SALE—HOUSE AND LOT; BARGAIN; part cash, balance like rent. Call 2146 KENT ST. Mean business. 12

FOR SALE—MODERN 5-ROOM COTTAGE, hollow cont. 1344 E. 50TH ST. Fruits, flowers. 12

FOR SALE — COOK STOVE AND GAS stove, 962 E. 24TH ST., Los Angeles, Cal. 12

FOR SALE—OR EXCHANGE, $2400 AND $700 Adams, Hooper car; 6-room bungalows, $2200. 14

FOR SALE—WESTLAKE DISTRICT, $6500; 7 rooms, want money, OWNER, Broadway 6778. 12

FOR SALE—OR EXCHANGE. MY $1000 equity, house and lot. Make me an offer. 320 COURT ST. Main 4274. 12

FOR SALE—FURNISHED COTTAGE, $1250; $1200, $200 down. Keys 1271 ADAMS. Hooper car. 14

FOR SALE—CHEAP; 5-ROOM CALIFORNIA house; good lot. 461 E. 42ND. Moneta car. 12

FOR SALE — $2200, $100 DOWN, $20 A month, on Burlington ave. 22276. 12

FOR SALE—CALIFORNIA BUNGALOW AT 1120 E. 56TH ST. Cheap for cash. 13

FOR SALE—
City Lots and Lands.

FOR SALE—LOT 62x150, ON WASHINGTON car, opposite Hobart blvd., fourth $450; can deliver at a great sacrifice; make offer; must sell quick.

H. G. HEISLER & CO.,
A2998. 402-405 Douglas Bldg. 12

FOR SALE—ARE YOU LOOKING FOR A home? Why not go to the foothills; it is a glorious place to live. We have elegant homed and places for homes at bargains. Call and let us give you a ride in the foothills. A. SINGER, Avenue 64 and Meridian st. •

FOR SALE — LOTS OF LOTS AT ENAP PRICES.
Our specialty—West and southwest districts.
ALBERT H. BEACH CO.,
202 Security Bldg. F7262.
E. R. Risden, Manager. 14

FOR SALE—BY OWNER, FINE RESIDENCE LOT IN BEAUTIFUL N.W. SECTION, HIGH GROUND, PRICE REDUCED $50. ORIGINAL COST IF TAKEN THIS WEEK. WM. H. METZGER, 813 BRADBURY BLDG. A3664. 15

FOR SALE—ONLY $650 FOR CASH, LOT 40x190 WITH BRICK FOUNDATION READY IN, BEAUTIFUL HIGH LOCATION, WATER PIPED TO LOT, NEAR TWO CAR LINES AND ECHO PARK. ADDRESS V, BOX 42, TIMES OFFICE. 13

FOR SALE—LOT 70x185, FRONTING ON 70-foot avenue; street work paid for; beautifully located on high ground; $250 cash; this lot is worth $900; is mortgaged for $300. 'Nuff said. Act quick. Address V, box 104, TIMES OFFICE. 13

FOR SALE—I FURNISH THE LOT; YOU build; ideal home site. See the mountains and sea; accept mortgage as first payment; this your chance to get a home with little cash. ELVIN J. CURRY, 612-13 Pay Bldg. A7268, M. 5283. 12

FOR SALE — TWO FINE LOTS FOR A builder, where values are advancing. Will loan money to build with if you desire. Build now, when lumber and materials are cheap. 'Phone A2780. WATSON, 221 L. A. Trust Bldg.

FOR SALE—SACRIFICE, SIX LOTS 44x125, improved street, one corner, 2 blocks from Brand Blvd. Good stuff and you can buy it mighty cheap. OWNER, 525 San Fernando Bldg. F6738. 13

FOR SALE—LOT 60x125, ONLY A FEW left; if you build, we can close these $1200 lots out at $900; two minutes' walk from Western ave. near Ninth. See BROWNLER, with STRONG & DICKINSON, N.W. corner Second and Broadway. 12

FOR SALE—I HAVE A NUMBER OF THE choicest lots in Ocean Park and Venice. Will sell on easy terms. This property will double in one year at my prices; must sell as must go East. Address T, box 5, TIMES OFFICE. 12

FOR SALE—LOT IN ROBINSON'S SUBDIvision near Sunset boulevard, N.E. corner lot 61x132, value $1500; for quick sale $850, $200 cash, balance easy terms. Like finding money. See owner, 420 E. 41ST ST. B6942. 13

FOR SALE—
City Lots and Lands.

FOR SALE—

NOW IS THE TIME
TO BUILD YOUR HOME.

BUILD YOURSELF A BUNGALOW IN THE BEAUTIFUL BUNGALOW DISTRICT OF THE SOUTHWEST.

LOOK AT OUR LOTS IN THIS FINE SECTION, WHERE THE BEST BUILDING IS BEING DONE.

IT IS THE ONE SPOT THAT MUST APPEAL TO YOU—THE PLACE OF ALL PLACES.

JEFFERSON ST. PARK

JEFFERSON ST. PARK

IF YOU BUY WITHOUT SEEING THIS HANDSOME SUBDIVISION YOU WILL MAKE A GREAT MISTAKE. IT IS RIGHT IN LINE WITH THE CITY'S BEST GROWTH—TOWARD THE OCEAN. REMEMBER IT'S IN LOS ANGELES.

THE FINEST MODERATE PRICE TRACT WITH THE LARGEST PROFIT MAKING CERTAINTIES IN THE CITY.

FIRST-CLASS IMPROVEMENTS.

THERE ARE IMPROVEMENTS AND IMPROVEMENTS. WE ARE NOT ASHAMED TO SHOW OURS TO ANY ONE. THEY ARE GOOD, HONEST WORK.

IF YOU ARE THINKING OF BUILDING A BUNGALOW YOU CAN FIND NO OTHER LOCATION SO WELL ADAPTED TO HOMES OF THIS CHARACTER.

CITY WATER, ELECTRICITY AND FIVE-MINUTE CAR SERVICE. HANDSOME SHADE PALMS. LOVELY MOUNTAIN VIEW.

TAKE ADVANTAGE OF THE PRESENT LOW PRICE IN BUILDING AND SECURE A BUNGALOW FOR YOURSELF IN THIS GREAT SOUTHWEST. CONCESSIONS MADE TO BUILDERS. INVESTIGATE.

LOTS $700 UP, EASY PAYMENTS.
SPECIAL DISCOUNT FOR CASH.

TAKE WEST JEFFERSON-ST. CAR, TERRURBAN LINE, TO ARLINGTON ST., ONLY 20 MINUTES' RIDE AND YOU ARE ON THE SPOT. GO OUT TODAY.

G. G. JOHNSON,
204-205 BRYSON BLDG.
HOME A5182. BROADWAY 2577.

P. W. POWERS,
235 LAUGHLIN BLDG.
HOME A7324.

ARTHUR W. KINNEY CO.,
118-19 MERCHANTS' TRUST BLDG.,
HOME A3926. SUNSET MAIN 3238.

FOR SALE—

VICTOR K. KLEINBERGER CO.

WE CAN DELIVER FOR A FEW DAYS A LOT IN THE SOUTHWEST, OUT JEFFERSON STREET WAY, FOR $600. ALL STREET WORK IS COMPLETED. IN A FINE NEIGHBORHOOD, WHERE THERE ARE MANY ARTISTIC BUNGALOWS. WE WILL SELL THIS LOT FOR $500, ALL CASH, OR IF PURCHASER WILL AGREE TO BUILD WITHIN THIRTY DAYS THEN WE WILL MAKE THE EASY TERMS OF $50 DOWN AND $10 PER MONTH.

YOU CANNOT AFFORD TO OVERLOOK THIS BARGAIN, AS THIS IS ABSOLUTELY THE CHEAPEST LOT IN THE SOUTHWEST.

VICTOR C. KLEINBERGER CO.,
202 R. W. Hellman Bldg.
Phones Home A4529. Sunset Main 2629. 12

FOR SALE—$400 UP, $10 CASH, $10 MONTH FOR GOOD LOTS, 5C FARE, BETWEEN SANTA FE AVE. AND LONG BEACH CAR LINES. POOR PEOPLE GET RICH BY MAKING A START; NEVER PAY RENT. OWN YOUR OWN HOME; SMALL BUILDINGS ALLOWED; FINE CHANCE FOR BUILDERS; NO CHANCE LIKE THIS. CALL OR PHONE AT ONCE.
GUS B. HILL, OWNER.
WITH STRONG & DICKINSON,
N.W. COR. SECOND AND BROADWAY,
GROUND FLOOR.
MAIN 1272, HOME A3722. •

FOR SALE—

BEST INVESTMENT IN LOS ANGELES.

I HAVE FOR SALE AT ONE-HALF ITS FACE VALUE AN INTEREST IN A WILSHIRE BOULEVARD SUBDIVISION, WHICH IS CARRYING ITSELF AND IMPROVEMENTS ON SALES. IS EAST OF WESTERN AND SOUTH OF WILSHIRE. IT'S THE CREAM OF THE CITY. ABSOLUTELY WORTH OVER $11 PER SHARE. CAN SELL FOR $6 SHARE, 600 SHARES IN AMOUNTS OF 100 SHARES OR UP. NONE OTHER FOR SALE. PARTY MUST HAVE LITTLE READY MONEY. SEE GROFF, WITH
E. A. FORRESTER & SONS., 342-3-4 DOUGLAS BLDG. 13

FOR SALE—TREMENDOUS SACRIFICE.

A southwest corner in the Wilshire Boulevard district for only $1200

Our option expires Monday. The wise buyer needs no urging to buy this beautiful building site close to Wilshire Boulevard. finest street improvements, trees planted throughout tract. Don't delay if you want to secure the best buy today.
See Nimmo, with
G. M. GIFFEN, Sole Agent, 311-313 Merchants Trust Bldg., 257 S. Broadway. A1349. Main 1349.
Member L.A.R.B. 12

FOR SALE—LOT BARGAINS.

$1400—Normandie and 3rd, fine cor., 60x150.
$1200—Catalina st., near Wilshire Blvd., 50x125
$1500—New Hampshire near W. 19th., 50x145.
$1250—Westmoreland ave., nr. W. 16th., 50x142.
$2500—Catalina st. near W. 7th, 66x145.
$2500—Bonnie Brae, near W. 9th, 50x150.
$2500—Rampart st. near W. 9th, 50x128.
$4000—Wilshire Blvd. near Jasmine, 75x145.
$5700—Wilshire cor. near Kingsley drive, 70x145.
$7500—Wilshire Blvd, cor., high and sightly, 100x700.
$3850—Hobart Blvd.
$1200—Francis ave. near Westmoreland. 50x128
$1350—Eighth and Magnolia, corner, 50x135.
$1450—Hobart Blvd., near W. 9th, 60x128.

JOSEPH REED CO.,
224 S. Spring. Ex. 722. A7807. 13

FOR SALE—

BARGAINS—BARGAINS.
Cor. near Wilshire and Vermont, 160x150—$7200.
East front, Catalina near Wilshire, 60x150—$2250.
West front, New Hampshire, 60x150—$4000.
N.W. cor. Oxford and Wilshire, 75x150—$6500.
East front, Jasmine, bet. 6th and Wilshire 60x150.
N.E. cor. 22nd and Harvard, 200x200; will trade.
Washington and Hobart, 62x150—$3750.
Corner 9th and Grand View, 150x150—$22,500. Liberal terms arranged.

W. H. SCHWEPPE & CO.,
Phone F1977. 445-446 San Fernando Bldg. 12

FOR SALE—

WILSHIRE BOULEVARD.

Just two short blocks distant, on high ground, we have a beautiful lot, 60x150,
SURROUNDED WITH BEAUTIFUL HOMES.
Unobstructed view.
WILL SELL AT COST.
TERMS—$250—TERMS.
Let us Show You.
REYNOLDS & JOHNSON, Sole Agents.
Main 2602. 542 Citizens National Bank Bldg. •

FOR SALE—
City Lots and Lands.

FOR SALE—THE ONLY ONE.

$12,000 — 129x130; FIGUEROA st., 200 feet north of Adams. 20-ft. vitrified brick alley in rear, alone cost $200; this lot is opposite the beautiful Stimson mansion, and is the only inside lot that can be had in the quarter-mile stretch of palatial residences between 23rd and Adams; you know what property is held at in this exclusive section; see if you can get a vacant piece of this character on Figueroa st., anywhere north of Adams st. at double this price. The owner is obliged to sell and has made a price low enough to insure an immediate sale; if desired will take part exchange in other good property, balance mortgage.

CROAKE & McCANN, 229 Douglas Bldg.
Home phone A1313. Main 3426. 12

FOR SALE—

$50 FOR YOU
DO YOU WANT IT?

I have a few very choice lots on which you can save as much as $50 by bringing along this ad and paying me a first payment of $50 cash. Your actual cost thus counts $1 for $1. If you care to pay only $20 it will count for $30 with this ad. These lots are situated in a beautiful district, Hollywood way on sightly ground, elegant foot-hill and mountain view, overlooking Hollywood Heights and Wilshire districts and is reached by yellow car, 5-cent fare, passing by Westlake and Sunset Park and through the beautiful Wilshire Home District. If you are now priced much under value, even less than adjoining acreage could be obtained for.

STRONG & DICKINSON'S
SOUTH HOLLYWOOD NO. 1.
LARGE LOTS
(Little less than ¼ acre.)
$200 AND UP
$20 (or more) cash, $10 monthly.

Completed cement walks, curbs, oiled streets and all other conveniences except gas which is promised in 6 months. Now if you want to buy a home site or a mere investment, you can't afford to let this offer pass. You'll buy if you look, if you're looking to buy. Can't help but look good to you. Grammar school, high school, churches, stores and 3 car lines in walking distance. Wait and see. If you want to buy come in now on phone and make appointment with Mr. McGrath, with STRONG & DICKINSON, 2nd & Broadway. Main 1272; A2722.

IT'S WORTH $50.
CUT OUT THIS AD
IT'S WORTH $50. •

FOR SALE—

DON'T MISS THIS.

ACT QUICK.

BIG DISCOUNT OFFER.

I have just 22 lots left, (size 40x115.) Regular $600 lots. Price for 10 days will be reduced to $475.

$10 DOWN—$10 MONTHLY.

These are bona fide lot bargains.

Sold only to people who can furnish reference as to character. California bungalows costing five or six hundred dollars will be allowed. This is a genuine snap.

Here is a bright idea. Form a club of half dozen congenial families and build on same street. I will help you if you haven't enough money and make extremely low prices. Liberal discounts for spot cash. Commissions to agents who will supply me customers for these lots soon.

Property is located in my beautiful tract No. 10 at Glanson Junction. Take Watts local car, 5c fare. Inside the city remember. My agent will show you the property or call at Main office.

J. FRANK BOWEN,
440 Douglas Bldg.
3rd and Spring. Phones A1673. Main 7473. 14

FOR SALE—

WINDERMERE PARK.

HELIOTROPE CARS; END OF BIMINI BATH LINE.

OWING TO THE DISSOLUTION OF THE SYNDICATE OWNING THE PROPERTY,

WE NOW OFFER
100 CHOICE LOTS

AT VERY LOW PRICES AND VERY LIBERAL TERMS

IN THIS, THE BEAUTY SPOT OF LOS ANGELES.

IMPROVEMENTS THE BEST IN THE CITY ALL MADE.
RIGID RESTRICTIONS, LARGE LOTS.
BEAUTIFUL MOUNTAIN VIEW.

PRICES FROM 25 TO 50 PER CENT. LESS THAN SIMILAR PROPERTY ELSEWHERE.

CALL AT OFFICE OR SEE AGENT AT THE TRACT.

H. J. WOOLLACOTT & SON,
407-10 LANKERSHIM BLDG. 13

FOR SALE—

WESTLAND TRACT, S.W.

CALL FOR FREE TICKETS AND SEE THE CHEAPEST LOTS EVER SOLD; CAN LIVE ON REAR; $600 UP; $25 DOWN AND $10 MONTH; HOUSE AND LOT, SAME TERMS LIKE RENT; CAR LINE THROUGH TRACT. BUILD ON A LOT OR BUT A HOME NOW BUILT. AND WE PAY YOUR CAR FARE; THE NEW PLAN TO START YOU FOR A HOME ON PROFIT. YOUNG COUPLES AND OTHERS LIKE OUR S.W. LOTS. PHONE HOME A2722. MAIN 1272. GUS B. HILL, SALES MANAGER, WITH STRONG & DICKINSON, N.W. CORNER SECOND AND BROADWAY. GROUND FLOOR. •

FOR SALE—

HAWTHORNE.

The sturdiest suburb on the map. HAWTHORNE IS THE NEW FACTORY TOWN OF Redondo by electric car line. ONLY 30 MINUTES FROM DOWN TOWN. Hawthorne has oiled and graded streets and water piped. It has cement improvements, ornamental gateways and FOUR FACTORIES IN FULL OPERATION. Building lots now selling at $30 AND UP on our easy payment plan; $1 DOWN AND $1 PER WEEK. No interest or taxes. Come in any week day for free excursion tickets.
GOLDEN STATE REALTY CO., 603-610 S. Spring st. Both phone connections. 12

FOR SALE—5, 10 OR 15 ACRES, ON ELECtric car line. A beauty spot for a very fine home; an avenue 80 feet wide, with curbs and wide cement walks and the hill portion all laid out as a semi-tropic park, with winding road, palms, trees and shrubs; all set out and growing; this beautiful place, with magnificent view; can be had at a bargain price. T. WIESENDANGER, room 211, 257 S. Broadway. •

FOR SALE—
City Lots and Lands.

FOR SALE—BY
GEORGE J. COTE.

$900—EAST FRONT ON WIDE BOULEVARD BETWEEN ADAMS AND WASHINGTON. ONLY $200 CASH NEEDED; 50x149.

$1850—SOUTH FRONT EAST OF ARLINGTON BETWEEN WASHINGTON AND ADAMS; HIGHEST GROUND ON THE HILL. TERMS CAN BE ARRANGED; 50x167.

$2250—NEAR THE CORNER OF WILSHIRE BOULEVARD AND VERMONT AVE. THE FINEST

FOR SALE—
City Lots and Lands.

FOR SALE—
$2,250.
A fine high, level, double lot 66x200 with best street improvements, near two car lines for only $1700. On very easy terms of payment.
EMIL FIRTH,
219 W. 4th St., bet. Broadway and Hill.
"You're Safe At Firth's."

FOR SALE—
DO YOU WANT A BEAUTIFUL LOT FOR A HOME, SOUTHWEST?
Have a lot $600 less than value; fine residences on both sides; in excellent neighborhood; close to car line; suitable for bungalow; owner needs money at once; a real snap. Call 324 BYRNE BLDG. 13

FOR SALE—
INDUCEMENTS TO HOME BUILDERS.
Choice lots in our Westboro tract, in the Wilshire boulevard district, from $900 up, on easy terms, $15 a month, 6 per cent.; special prices to those desiring to build at once.
ASK THE BRIGGS CO.,
313 W. Third st. Ex. 501.

FOR SALE—
HERE IS YOUR SNAP.
7 large lots, 50x172, south front, on E. Seventh st., near Stephenson ave. car line; only $2000. Will separate, $500 each.
T. W. T. RICHARDS,
13 420 Douglas Bldg.

FOR SALE—
BEST LOT ON THE HILLS.
High, sightly, level, 60x140 to a 20-ft. alley; sewer and retaining wall in and paid; street work just completed; 2-room cottage in rear; price only $1850; $500 cash, balance easy. See M. BELMONT REALTY CO., 106 Belmont ave. Exch., Main 6144.

FOR SALE—THE BIGGEST BARGAIN ON Pico st., lot 50x145 to 3 alleys; 6-room house and large barn, rented for $27 a month; $6500, which is at least $1000 less than any vacant lot within 10 blocks of it; go and see it at 2239 W. PICO ST. Owner at 128 N. RENO ST. 12

FOR SALE—PICO AND WESTERN, LOTS 70x175, the very best residence district, while they last, 10 per cent. discount if you build and 5 per cent. off that for cash; nothing like it in the city. See BROWNLEE, with STRONG & DICKINSON, N.W. corner Second and Broadway. 13

FOR SALE—
$2300.
Between Hoover and Vermont ave., lot 50x 125; highest lot on the street.
HAY & HARDWICK,
Main 6609. 324 Bryson Bldg. 12

FOR SALE—
BOYLE HEIGHTS CORNER.
$6x150, near 1st and Boyle ave. $1500 cash, $1000 on time.
EDWARD C. HYANS,
Adams. 223 Laughlin Bldg.
Main 3482. 12

FOR SALE—
Cash buyers take notice! Hollywood lot, $700 value for $600. Westlake district lot $2100 value for $1250. Make your cash work hard now see Mr. McGrath, with STRONG & DICKINSON, 2nd & Broadway. •

FOR SALE—
East-front lot, 50x150, unrestricted, on Burlington ave., between 6th and 7th sts.; fine location for apartment or flats; price $4000.
H. R. COWAN CO.,
324 W. 6th st. 12

FOR SALE — FIND A LOT AND LET US build for you. No cash or monthly payments. Can save you money on plans and specifications. E. S. WILLIAMSON & CO., Contractors and Builders, 203 Grant Bldg.

FOR SALE—EASY INSTALLMENTS; LOTS in the Highlands, out of the adobe and Mount Lowe picturesque location. Take Eagle Rock AVENUE Oarsman (yellow) car on Main st. to end of line and see CRITES, MYERS & KULLE.

FOR SALE—BY OWNER, LOTS 50x200, north front, water piped, $10 down, $10 month; privilege temporary building on rear; no commission. Vermont Square car to Budlong, south to 67th; sign on barn. MOUNTAIN VIEW POULTRY RANCH. •

FOR SALE—A SWELL LOT, 66x151, ON improved street, near Vermont ave., 5-room bungalow, including furniture, chickens and coop, garden, for $1250; $200 down and $20 per month, including interest. C. H. PINLEY & CO., 609 S. Hill st. Phone Main 4971. 13

FOR SALE—LOT 60x150 FEET ON EAST side of St. Andrews Place, between 20th and 21st streets. Price only $1400. This is $400 under market price. Apply of owner, 1544 W. 20TH ST. Phone B2828.

FOR SALE—IF YOU WANT A FINE LOT in the Wilshire blvd. district, you had better see me before buying; will show you a bargain. L. 420 CITIZENS' NATIONAL BANK BLDG.

FOR SALE—OR EXCHANGE, AT A BIG sacrifice, S.W. corner Western ave. and Virginia st., just one block north of Santa Monica cars, fine $2500 lot. Address T, box 106 TIMES OFFICE. 12

FOR SALE—CEMETERY LOT, ONE OF the finest lots in L.O.O.F. cemetery in the best location on the main boulevard; a snap; no quiet if you want this. Address Y, box 147, TIMES OFFICE. 12

FOR SALE—NEAR SUNSET BLVD., 15 MINutes from center of city, new houses on easy terms. Lots on three years' time to home builders. STEPHENS INVESTMENT CO., 420 Wilcox Bldg.

FOR SALE — 5 CHOICE LOTS ON MELbourne ave., in the Edgemont Terrace tract, on clean side of street, to car fare, on Hollywood line. Inquire at 2220 N. VERMONT AVE.

FOR SALE—$25; MUST HAVE THE MONEY, my lot, 50x183 ft. to alley, 3 blocks from Long Beach car line, 6c fare; all street work done. Call Monday, THE TAVERN, W. 6. Brewer, 120 Third st. 12

FOR SALE—ABOUT TEN CITY LOTS IN different localities, at prices from $75 to $150; extremely liberal terms and on an average 1-3 less than surrounding property. L. V. SCHENCK, owner, 123 S. Broadway. 13

FOR SALE, LOT 52-53 IN NADEAU VILLA tract, $350; lot 52 Cleland Home Tract, with 4-room house, $800. Take Long Beach car line, get off Nadeau ave. THOMAS LEARMONT, 53 Pennsylvania st. 12

FOR SALE—$1000, ARLINGTON HEIGHTS, high ground, between Washington and Adams; east front, 50x162; a snap. HERRON & KNIGHT CO., 301 H. W. Hellman Bldg.

FOR SALE—SNAP, LOT ON 23RD WEST OF Figueroa, 40x136, $200 below cost, $700; must be sold by Monday or Tuesday. Telephone West 6828. 230 SANTA BARBARA ST., cor. of Moneta.

FOR SALE—DON'T FORGET PRICES AT Venice and Ocean Park are advancing rapidly and that I have a beautiful lot, $150 cash and $10 per month will buy this if taken at once. Address T, box 27, TIMES OFFICE.

FOR SALE—FORCED TO SELL SOUTHwest, corner Sixth and Western, 62x156, will sacrifice at $1250, positively $1000 below market value. Apply afternoon 128 GROSSE BLDG. Phone Main 6868. 12

FOR SALE—LOT ON CANYON DRIVE, Hollywood foothills, 54x150 feet; $1600; or 288 feet deep for $1200; must be sold; need money. Commission to agents. Owner, 515 CITIZENS' NATIONAL BANK BLDG. 12

FOR SALE—
$1350—Lot on Burlington ave., near W. 4th; will build you a house to suit; will accept $200 down, J. W. RICE, 502 Lissner Bldg. Phone Main 1282.

FOR SALE—A FINE S.W. CORNER LOT, 42x145 to alley; fine for business or residence, near 20th and Central ave. I am forced to sell, for leaving city. At 440 W. WASHINGTON ST. 13

FOR SALE—MUST HAVE MONEY; MY equity 2 fine lots, half block from car line, Hollywood way; worth $2000; $700 mortgage, due 1 years, 7 per cent. interest; will take $600 cash. Call MAIN 7824.

FOR SALE—$1800; FINE RESIDENCE LOT, 48x135, on Rampart blvd., in beautiful N.W. section, near 2 car lines. WM. H. METZGER, 311 Bradbury Bldg. Fed. A3954.

FOR SALE—LOT ON 32D ST. NEAR FIGUEroa, 40x135, $450; $10 cash, $10 per month. WINTON & M'LEOD CO., 230 S. Hill st. A3218, Main 673.

FOR SALE—I HAVE FOUR LOTS IN ONE of the banner tracts, southwest; must sell two; get quick sale price from owner. 1134 NORTH MARENGO AVE., Pasadena. •

FOR SALE—
The best bargain lots in the city, suitable for flats or apartments. See M. DRINKWATER. A3800. 13

FOR SALE—$900; ELEGANT LOT ON JEFferson near Sixth ave., 60x125 to alley; cheapest lot on Jefferson st., need the money. See me today. 1001 SECURITY BLDG. Grmith. •

FOR SALE—REAL BARGAIN LOT, VERY choice location for cash only, if hunting bargain address J. ASSENMACHER, 213 E. 14th. 12

FOR SALE—FINEST HIGH-CLASS RESIdence site in city, beautiful, S.W. corner Fourth ave. and Parlando, 180x140. OWNER, 1121 Hobson st.

FOR SALE—50-FT. LOT NEAR 10TH AND Western, choice district; must sell at once, $200 below price of 2 surrounding property. Talk to OWNER, West 4008, Home 51796. 12

FOR SALE—EQUITY IN LOT, 75x180; mortgage $600; 3 years, at 4 per cent.; Rose Hill tract, 3 blocks from car; best offer takes it, cash, installments or trade. F2200. 13

FOR SALE — WILSHIRE BLVD.; CHEAP est lot facing on Wilshire blvd.; rare bargain, only $1000. Owner, Home phone 52320 419 LAKE ST. 12

FOR SALE — IN THE SOUTHWEST, 2 lots for $525 cash; this is way under value. 7, N. LYDSTON, 121½ S. Broadway, room 2. A3670.

FOR SALE—I ACRE ADJOINING INDUStrial section of this city; a splendid investment at present price. J. B. FRANKLIN, 326 Crocker Bldg. A7505.

FOR SALE—TO BUILDERS AND HOMEseekers, Vermont and New Hampshire ave. lots, half cash, balance second mortgage. AUGUR McCORMACK, 424 S. Hill. 13

FOR SALE—2 FINE LOTS, 50x150 TO 20-FT. alley, $50 down, balance any way if you improve the lots. 2 car lines, 5c fare, west. Phone ATLANTIC 898 Pay Bldg.

FOR SALE—TWO LOTS IN WALNUT lawn on Long Beach line, must sell at once. Call 948 S. BROADWAY. 13

FOR SALE—
City Lots and Lands.

FOR SALE—LOT ON WESTMORELAND, 42 ft. frontage; want an offer. See LUNDBERG for homes, 702 S. Spring st. F7562, Main 6146.

FOR SALE—LOT ON W. NINTH ST., BEtween Westmoreland and Hoover at a bargain; owner needs money; commission to agents. HOME PHONE 51462.

FOR SALE—UNDER THE MARKET. MUST SELL TO SAVE EQUITY IN TWO FINE LOTS NEAR WILSHIRE BOULEVARD. Address R, box 14, TIMES OFFICE.

FOR SALE—$1250, EAST FRONT LOT ON Van Ness ave. near Dorchester, 50x178, ARTHUR W. KINNEY CO., 118-19 Merchants' Trust Bldg. A3942, Main 3232.

FOR SALE—CORNER LOT 54TH AND BUDlong, 60x132 to alley, $800; $200 cash, balance $10 per month. 129 E. 54TH. Phone South 336.

FOR SALE—BEST BUY ON MOULTON ave., 130 ft. corner, $6000; ½ cash, balance mortgage, see Wm. H. HUBBELL, N.E. cor. of Moneta ave. and 45th st. 12

FOR SALE—OWNER WILL SELL VACANT lot, also 5-room modern house, cheap, near Eastlake Park; $500 down, $25 monthly. Address W, box 118, TIMES OFFICE. 12

FOR SALE—CRESCENT HEIGHTS TRACT, Hollywood, the best 50x150-foot lot in tract, at $100 less than any other lot. JAMES H. FUTCHER, 124 S. Broadway. 12

FOR SALE—ELEGANT BUSINESS LOT ON Moneta, near 42d st., at a bargain; price paid two years ago, 50 ft. front to alley. SOUTH 2335. 13

FOR SALE—A FINE $1250 LOT FOR $750 cash. See this at once if you want a snap. Must have money. J. C. RILEY, Sunset Blvd. and Echo Park ave? 12

FOR SALE—LOT 50x135, ON 87TH ST., $1200; lot 40x135, on 56th st., $1000; lot 42x135 on 59th, $750. A. O. KENT, 5001 Moneta ave., South 2509. 13

FOR SALE—$1300; 42D ST., 40x135 TO ALLEY, bet. Moneta and Figueroa, cheapest lot on street. HAMBROCK & CO., 49th and Moneta. Phone South 3705. 12

FOR SALE—$600, LOT 41x145 TO 15-FT. alley, a pacrifice, on Vernon ave., east of Vermont; if you want to make $500 address R, box 78, TIMES OFFICE. 12

FOR SALE—TAKE ONE OFF MY HANDS and get a snap. I have 4 lots; must sell one to make payments. Phone MRS. VAN, S. 540. 12

FOR SALE — $1300. FORCED TO SELL; note nearly due; lot 50x150, Echelon tract, 39th st., bet. Main and Moneta ave. Owner, 133 W. 39TH ST. 2865. 13

FOR SALE—$60 CASH BUYS FINE LOT IN Greater Los Angeles tract, all improvements in, lot ready to build on. Phone or address LORD, 617 Kensington Road. Main 4645. 12

FOR SALE—I MUST SACRIFICE MY EQUITY in a fine corner lot southwest, $250 cash, bal. $10 per month. SOUTH 4171. 13

FOR SALE—BARGAIN; 60x150 TO H-FT. alley; 226 between Stanford and Griffith. Owner, 934 HOPE. 13

FOR SALE—$750; FINE RESIDENCE LOT on Rampart blvd., this week's bargain. Address P, box 130, TIMES OFFICE. 12

FOR SALE—WILSHIRE DISTRICT, KENsington Place, 52x150, on Hobart. 120 feet north of Sixth st., $1800; terms. B1488.

FOR SALE—LOT 7TH AVE., 1 BLK. NORTH of Adams street. Snap; if taken this week. Address S, box 134, TIMES OFFICE.

FOR SALE—AT SUNNYSIDE, HALF ACRE; 5-room plastered house; porch, lawn; 20th st., close to Figueroa, $950. OLSEN, 12

FOR SALE — LOT ON 67TH ST., CLEAR; $300; terms. Ely owner, BOX 418, Pomona, Cal.

FOR SALE—LOT 50x150, ON EDENDALE car line; street work done; easy terms. WURFF & BAUKNECHT, 220-5 Stimson Bldg. 12

FOR SALE—2 LOTS 50x125 ON 20TH PLACE west of Cimarron; $1000 each; fine building lots. Owner, PHONE 41942. 12

FOR SALE—
Business Property.

FOR SALE—
MONETA AVE. BARGAIN.
Corner north of Vernon.
Only $70 per foot.
CONWAY & KESSLER,
12 405-7 Laughlin Bldg.

FOR SALE—INCOME PROPERTY; IF YOU want to buy income property I have four new and modern flats, now renting for $115 per month; situated on Hartford ave., which is in the Westlake district; owner must have money this week, so is forced to sacrifice this elegant property. Call at once on D. A. VAN VRANKEN, 204 Stimson Bldg. 12

FOR SALE—SNAP; $300 EQUITY IN STORE building with 5 living-rooms in rear of store; brick; fixtures and furniture all go; lot 42x187, right in front large school; owner going East; make offer; will trade for Eastern property; sacrifice. Call at 1466 VIRGINIA AVE., corner Hooper car line. •

FOR SALE — INCOME BUSINESS PROPERty on Spring st.
Close-in; rooms and flats.
Good building and manufacturing sites.
1¼ acres on W. 3d st. and Hobart blvd.
20 acres on Main and Mountain View ave.
N. CORDARY, 303 I. W. Hellman Bldg., 4th and Main sts. 13

FOR SALE—A BIG SNAP.
East Price, 4 four flat building, income $79 per month, lot 86x145 to alley, mortgage $2000, 6 per cent. See it and make us an offer.
CHAS. F. PATTERSON & CO., 415 Union Trust Bldg. Main 5080. F4287.

FOR SALE—BUSINESS LOTS, BY
GEO. J. COTE,
$1750—Facing on two streets, near Jefferson and Hoover; no restrictions; 60x70 feet in depth; corner can be arranged.
Call MAIN 9234; A5161. 12

FOR SALE—$600; LOT 40x140 to 20-ft. alley, on Edwin st., near Santa Fe ave.; cheapest lot by $300 in that vicinity. I need money. Address P. O. box 476, STATION G, city. •

FOR SALE—OR EXCHANGE—FOR A 5 OR 11 room modern residence, a large business corner on West Washington street, 100x145, slightly improved, income $30 per month. What have you? Give price and full particulars. Address T, box 46, TIMES OFFICE. 13

FOR SALE — FINE APARTMENT SITE ON W. 17th, three blocks west of Figueroa, 75x176, with a good six-room cottage with modern improvements.
$5000, ½ CASH.
C. C. EDWARDS, 220 W. First. 13

FOR SALE—OR EXCHANGE—
$15,000—Ninth st. lot, this side of Central ave., 46x240; 6-room house and cash to $15,000 for income west of Main. H. P. ERNST, room 213, Tajo Block, corner First and Broadway. 12

FOR SALE — 100x140, JEFFERSON NEAR Figueroa; paving now going on; great chance, by far the cheapest piece on best business street in southwest; $4500 cash will handle. Address owner, 1342 INGRAHAM ST. •

FOR SALE—
SAN PEDRO ST., NORTH OF 9TH.
40x150, partially improved.
At $285 a FOOT, OR $10,600.
G. C. EDWARDS, 220 W. First. 12

FOR SALE—$25 PER FRONT FOOT takes one of the finest apartment-house sites in the city; paved street, close in, on car line; 100x150; terms. WILSON, Phone 41438 or Boyle 644. 13

FOR SALE—$14,000; 2-STORY BRICK, LOT 40x125, on Ninth st. near San Pedro; will rent for $1250; $8000 cash, balance to suit. H. P. ERNST, room 213, Tajo Block, corner First and Broadway. 12

FOR SALE—THE CHOICEST INVESTMENT on the Pacific Coast; very prominent downtown corner, with high-class improvements; fine income; extraordinary opportunity. Principals address BOX 445, Station C, city. 12

FOR SALE—$4500; IN THE BUSINESS SECtion of North Pasadena, store building and 4-room house, $1000 down, balance to suit. H. P. ERNST, room 213, Tajo Block, corner First and Broadway. 12

FOR SALE—$15,000; NORTHEAST CORNER San Pedro and 11th sts., 2 brick stores and 4-room cottage, lot 75½x70; terms. H. P. ERNST, room 213, Tajo Block, corner First and Broadway. 12

FOR SALE—VERY CLOSE IN APARTMENT site, the best in the city, price right and will take $20,000 to $25,000 in second mortgages. Might consider home, for part. 903 CHAMBER OF COMMERCE. 12

FOR SALE—SMALL CLOSE-IN BARGAIN, E. FOURTH, CLOSE TO SAN PEDRO ST., lot 35x110, with five-room cottage, $2650. G. C. EDWARDS, 220 W. First. 12

FOR SALE—THE BEST BUY IN THE CITY in a lot on GRAND AVE., NEAR 16TH. 176 feet deep; for less than $400 a front foot. G. C. EDWARDS, 220 W. First. 12

FOR SALE—ESTABLISHED LUMBER YARD Will sell the business and grounds or either corners at a bargain. CROSSMAN, 604 Chamber of Commerce.

FOR SALE—$20000; EQUITY $2000, 14-ROOM, 2-story flat, lot 60x128 to alley; will take good lot for equity. H. P. ERNST, room 213, Tajo Block, cor. First and Broadway. 12

FOR SALE — TOWNE AVE., WITHIN 120 feet of E. FIFTH ST., fine lot, with alley at side and 2-room house. $1800.
G. C. EDWARDS, 220 W. First. 12

FOR SALE—SEE US THIS WEEK IN REgard to the sale of 5 pieces of choice business property. All having good income. STRADER & STRADER, 308 Delta Bldg. 12

FOR SALE — MY BUSINESS PROPERTY to be sold at a great sacrifice; $3000; well rented. It will pay you to look this up. Apply owner, 1289½ S. BROADWAY. 12

FOR SALE—9TH NEAR GRAND, 55x200, $750 front foot. Will accept residence property to value of $10,000 as part payment. Owner, 903 CHAPMAN ST.

FOR SALE—$2000, FINE BUSINESS LOCAtion, corner Sunset Blvd. and Alvarado st. Easy terms. O. E. ROBERTS, Owner, 1321 Sunset Blvd. 12

FOR SALE — FINE BUSINESS CORNER and lot adjoining; W. Jefferson st. bargain, 683 PACIFIC ELECTRIC BLDG. F1304. 12

FOR SALE—
Business Property.

FOR SALE—
BLACK BROS.' MARKET LETTER.
We have a word of advice to offer to our many clients, and to the investing public.
This is distinctly a buyer's market. It is inevitable that present conditions should favor the strong as against the weak, but the advantages which the former enjoy over the latter are diminishing every day.
If you have idle money which ought to be profitably employed, do not waste any further time waiting for the phantom chance of buying real estate for next to nothing. Real estate can be purchased at this time at prices and upon terms which probably will never be duplicated again in the history of Los Angeles. Nobody is giving away real estate. If the owners of real estate have been able to hold on throughout the entire recent panic without being obliged to throw their holdings on the market at sacrifice prices, it stands to reason that they are in a much better position to continue doing so now and henceforth under the easier financial conditions prevailing.
It must be significant to the most casual observer that there have been no foreclosures in this city even during the worst periods of financial stress. There is a sound economic reason for this. Land is the basis of all wealth. Every other form of investment and security has suffered in value during the last twelve months except the basic form, real estate.
Real estate in a rapidly growing city like Los Angeles cannot depreciate in value.
Money has been offered on the Los Angeles Stock Exchange this week at 7 per cent. on time loans without takers. This demonstrates that a good deal of idle money is accumulating in this city in the hands of people who are looking for opportunities to purchase real estate from owners afraid of foreclosure possibilities.
Our advice to investors is to make the most of the extraordinary opportunities now legitimately open to them. The present conditions are very strongly in favor of the man who can afford to pay interest for the time being in the carrying of real estate investments. Shrewd real estate investors recognize these conditions and are trading in their less desirable classes of real estat as part payment upon more desirable and better located inside properties. In many instances favorable trades of this nature are made without involving the payment of cash in the transaction. For instance, if you own acreage or residence lots or similar real estate in a district where there is little activity at present, it would, in the long run, be enormously in your favor to exchange this real estate as part payment upon property situated in the busines or semi-business district of Los Angeles, giving or assuming a mortgage for the difference in value, provided you are able to pay interest on such mortgage for a year or more.
We are in an advantageous position to be of service to both parties in such a transaction, and will be glad to negotiate any trades offered to us, provided both parties to the trade are willing to do business upon the basis of cash values. We do not handle exchanges in which the value of the real estate is inflated for trading purposes.
We are in a position to handle transactions of any size, from the smallest to the largest.
BLACK BROS.,
12 605-6 Union Trust Bldg.

FOR SALE—BY

W. I. HOLLINGSWORTH & CO.

GRAND AVENUE.
GRAND AVENUE.

NORTH OF ELEVENTH.

LESS THAN $400 PER FOOT.
LESS THAN $400 PER FOOT.

THIS IS THE SNAP YOU HAVE BEEN AFTER.
OWNER MUST SELL.

W. I. HOLLINGSWORTH & CO.,
12 SUITE 214 WILCOX BLOCK.

FOR SALE—

ONLY $3000.

INTRINSIC $4000 VALUE.
If you are looking for a bargain that speaks for itself, listen. A 5 room cottage in good condition on Denver ave., close to Figueroa and 56th, choice location for flats or apartment house, where you will never have a vacant room.
Remember this is close to Figueroa, where lots sell for $400 a foot, and this is less than $200 a foot, including improvements.
Owner refused $3750 a short time ago, but must sell this week to save other property. I will pay $100 for 60 day option at $3500, for resale of property.
E. L. WILDY, 306 Grant Bldg. Sole agent.
12

FOR SALE—

$24,000.

Close-in corner, W. 10th st. Adjoining corner north $1200 per foot. Can deliver this corner for $130 per foot or less. Improved will pay 20 per cent. on investment. One of the snaps of the day. Investigate and you will buy.

O. A. VICKREY & CO.,
13 208 S. Hill st.

FOR SALE—LARGE CORNER, 100 FEET ON best paved cross street; high, sightly location, improvements worth, $16,000. This property is worth $25,000, but on a business street and will pay big income by additional improvement. Will accept any reasonable offer and make terms to suit. If you want one of the choice corners at a bargain, investigate. Address Y, box 151, TIMES OFFICE.

FOR SALE—
INCOME PROPERTY. MAKE OFFER.
60x128 West Jefferson street, $7000, terms. Pays better than 7 per cent. net, and has great future. Street being paved now. Watch this property advance. GEO. A. LURTELYOU CO., 514-5 Bradbury block. A1962.

FOR SALE—THE BIGGEST BARGAIN ON Pico st., lot 50x140 to 3 alleys; 6-room house and large barn, rented for $27 a month; $6500, which is at least $1000 less than any vacant lot within 10 blocks of it; go and see it at 2239 W. PICO ST. Owner at 128 N. RENO ST.

FOR SALE—LARGE CORNER, 200 FEET ON Grifith ave. and 158 feet on East Main st.; splendid residence or building site.
Seven-room house and large lot, 42 1-3x174 1-4, ½ block from car line and two blocks from Eastlake Park; a bargain.
N. CORDARY, 303 I. W. Hellman Bldg. 12

FOR SALE — 327 ON MAIN ST., JUST 3 blocks north of Temple block. 6. F. switch on property. About ½ acre of ground. Income $126 per mo. Has street frontage on all sides. Price $20,000.
H. R. COWAN CO.,
324 W. Sixth st. 12

FOR SALE—
Business Property.

FOR SALE—

FAIR WARNING.
MONEY EASIER.
THESE SNAP BARGAINS WON'T LAST LONG.
N.E. CORNER GRAND AVE. AND 12TH; 60 ft., worth $30,000, for $21,750. Owner must have some money. Buy a Grand ave. corner; see what it will make you in 5 years. This owner will be worth $50,000 in 4 or 5 years. It is a fine
APARTMENT SITE.
HERE IS ANOTHER
APARTMENT SITE.
Fronting on three streets. Just think of 275 feet of street frontage; what a grand site for an APARTMENT HOUSE; location can't be beat; high, sightly; only two blocks west of 6th and Figueroa. This will be cheap at $100 per ft., but you can buy it for $12,000 or less than $44 per front ft.; pretty cheap for property only two blocks west of Figueroa and Sixth st., is it not? $400 cash, balance easy. An apartment house where all rooms front on the street will rent for $6 more per room. This is close, walking distance, Fourth st. Tunnel will also help this.
FLOWER STREET.
SNAP BARGAIN.
60 ft. lot, only 60 feet north of Fourth st.; can deliver this right now for $275 per ft., 1-3 cash, balance long time. The Fourth st. tunnel will double the price of Flower st. property. THINK LIVELY. Here you are offered a 60 ft. lot, only 5 short blocks from the Broadway Department Store for $16,500; 60 ft., remember Mr. SNAP hunter; look around on Flower st. and see if you can find anything under $400 per ft. Buy this and double your money in 18 months. JUST AS SURE AS THE SUN SHINES. YOU WILL NEVER SEE THIS OFFERED, AGAIN AT $16,500.
"CHEER UP, MARY." My brother REAL ESTATE MEN, I won a bet on building permits for March, and will win the bet that there will be more inside property changes hands in the next 30 days than in the last 60 days, and much of this will be near and west of Fourth st. tunnel.
ARTHUR G. NEWTON, 201 Mason Bldg. 12

FOR SALE—$4000 PER FOOT.
SPRING ST. NEAR FOURTH STREET.
60x139 to 20 foot paved alley.
This property is all rented and brings in a fine income, considering the improvements, and is a bargain. a big bargain, either to hold, or to improve, and I can give you tenant for 12 story building to talk to before you buy. See me if you are in position to take advantage of a BIG SPRING STREET OPPORTUNITY. They are scarce.
OWNER, 447 Wilcox Bldg. 13

FOR SALE—
$20,000
$20,000
INDUSTRIAL SITE.
ONE-HALF ACRE.
ONE-HALF ACRE.
327 FEET ON MAIN STREET.
BUILDING 36x88.
S. P. switch now in, three blocks of Temple; best buy in city today. See
HOLMES-WALTON CO.,
306-6 GRANT BLDG., 4th and Broadway. 13

FOR SALE—
BY OWNER, C. W. STRONG.
RESIDENCE 635 S. VERMONT AVE.
THE FINEST CLOSE-IN INCOME BUSINESS LOT IN THE CITY, ON WEST SIXTH STREET, ABOUT 250 FEET WEST OF FIGUEROA; THE ONLY VACANT INSIDE LOT ON THE SOUTH SIDE, SURROUNDED ON BOTH SIDES BY LARGE APARTMENT-HOUSES AND HOTELS. THIS LOT FACES FREMONT AVE., SIZE 50x130. I HAVE A PARTY WHO WILL LEASE IT FOR TEN YEARS AT $8 PER ROOM, PROVIDING A BUILDING IS PLACED ON IT, AND GIVE BOND TO SECURE THE SAME. GO AND LOOK AT IT, THEN CALL ON ME. PRICE ONLY $25,000. 13

FOR SALE—

I SELL THE EARTH.

R. S. BASSETT.

INVESTMENTS.

Flats, apartments, store buildings, business blocks, hotel sites, etc.; also residence property.

R. S. BASSETT, L.A.R.B.,
302½ S. Broadway, rooms 301, 302, 213. 12

FOR SALE—

A PICK-UP.
A PICK-UP.

Vermont ave., near 42th.
Vermont ave., near 48th.
Only $1850.
Worth $2000.
50x150.
Sole agents. CONWAY & KESSLER,
12 405-7 Laughlin Bldg.

FOR SALE—
$16,000—An income business property on West Pico, in fine business section. Owner wants a home and will consider residence here to $10,000. This property will surely double in value in a very few years. What can you offer?
Don't miss this if you are looking for business property.
J. F. PHELPS, Exclusive Agent,
235 H. W. Hellman Bldg.
A3462. 13

FOR SALE—BY W. H. ALLEN & SON.
FIGUEROA STREET.
FIGUEROA STREET.
We are agent for the BIGGEST SNAP in apartment house property that we have had for years. 20x135 feet, just through the tunnel, on the west side of Figueroa street, north of Third street; owner has made low price to make immediate sale.
$11,500.
W. H. ALLEN & SON, 218 Douglas Bldg. 13

FOR SALE—BARGAIN EAST SIXTH ST.
Corner lot 72x160 ft., to alley. Coming into business. Was offered $650 front ft., will take less. Inquire 230 LAUGHLIN BLDG. Mornings. Phone A7297. 13

BUSINESS INVESTMENT—

PARTY WITH $2000 FOR ESTABLISHED business on principal street; best reasons for selling; investigate thoroughly. For particulars address P, box 127, TIMES OFFICE. 13
A BARGAIN IN 7-PER-CENT. STREET IMprovement bonds; owner leaving city. A block of $30,000. COLUMBIA TRUST COMPANY, 311 W. Third st. 12

FOR SALE—
Flats.

FOR SALE—2 STORY FLAT, RENT FOR $22 per month, lot 35x146, $1600, 3-5 cash, rest easy. Address 144 N. GLESS. 12

FOR SALE—
Income Property.

FOR SALE—3 STORES, FINEST LOCAtion, quick sale, cheap, on South Park car line near Vernon. Address S, box 111, TIMES OFFICE. 12
FOR SALE—CITY INCOME PROPERTIES, $1860, income $240 year in advance; also $4500, income $600 year, terms on latter offer. WHEELER, 213 W. Third st. 12
$15,000 — MODERN APARTMENT HOUSE, large lot; central; income $1800, 12 per cent. a year. T. WIESENDANGER, 207 S. Broadway.
FOR SALE—FINE 16-ROOM FLAT, MODern; also one 5-room cottage, bargain. Apply 927 RUTH AVE. 12

FOR SALE—
Income Property.

FOR SALE—A TWO-THIRDS VALUE.
$33,000—Close to Fourth and Broadway. An excellent location for high-class tenants; attractive, three-story apartment house, 49 rooms; lot 50x150; leased $2250 per year. This lot alone is worth $20,000; building cost $15,000. The property is really worth $35,000. Owner needs money quickly, hence the sacrifice.
CROAKE & McCANN, 229 Douglas Bldg.
Phones A1315, Main 3420. 13

FOR SALE—$12,000.
A POSITIVE BARGAIN.
Apartment-house site, CORNER, one block from Eighth st. and Figueroa st.; positively the cheapest buy in Los Angeles realty for the money for five days only; worth $15,000, $2x137.
C. W. MEDLER,
12 200 H. W. Hellman Bldg.

TO INVESTORS AND CAPITALISTS—A LOcal man has perfected the greatest railroad device ever invented. It is indorsed by one of our transcontinental lines, as well as by eminent engineers. He wants capital to place the device on the market. Demonstrations given daily. THE WESTERN ENGINEERING CO., 501-2-3 Herman W. Hellman Bldg. •

FOR SALE—IN HEART OF BUSINESS DIStrict, lot 30x130, and three-story brick lodging-house of 42 rooms, furnished, now netting $250 per month; worth $35,000; will take $25,600 account of owner's failing health; no agents. Address R, box 114, TIMES OFFICE. 12

FOR SALE—$2000; INVESTMENT, NETS 12 per cent.; modern and imposing 5-flat building on Adams st., near Main; lot 50x185, with 2-story barn in rear; location and surroundings first class; no agents. Address OWNER, T, box 151, Times Office. 14

FOR SALE — $16,000; INCOME PROPERTY comprising 4 cottages, 1324 and 1326 E. First st.; lot 50x135 to alley; asphalt paved street and sewer. Easy terms. O. E. ROBERTS, owner, 1321 Sunset blvd. 12

FOR SALE — COTTAGE FLATS, TWO 3 rooms and baths, fine locality, close in property. Address S, box 91, TIMES OFFICE. 12

CONTRACTORS—
And Builders.

FREE! FREE!
PLANS AND SPECIFICATIONS
ACCORDING TO YOUR OWN IDEAS.
FREE OF CHARGE.

$100 BUILDS 3-ROOM BUNGALOW.
$200 BUILDS 4-ROOM BUNGALOW.
$325 BUILDS A 4-ROOM HOUSE.
Toilet, sink; stained and painted; cloth and papered.
$450 BUILDS A NEAT BUNGALOW.
Hall; toilet, sink, clothes closet, pantry, front and screen porches, all finished complete.
$750 BUILDS A 5-ROOM MODERN in every respect; plastered, tinted walls, wired, porcelain plumbing, etc.
NOW IS THE TIME TO BUILD.
MATERIAL IS CHEAPER
THAN IT HAS BEEN FOR 5 YEARS.
LOW BIDS ON ALL CLASSES OF BUILDING.
WE BUILD ANYWHERE IN SOUTHERN CALIFORNIA.
W. G. HANSON BLDG. CO.,
218 Mason Bldg.
Main 6522. Fourth and Broadway. 12

IF YOU ARE GOING TO BUILD,
IT WILL PAY YOU TO
SEE OUR PLANS.
WE DRAW THEM FREE
And put your own ideas into them.
OUR SPECIALTIES.
APARTMENT-HOUSES, RESIDENCES,
FLATS AND BUNGALOWS.
If you own a lot and want to borrow money to build, we can help you. We superintend all our work and guarantee satisfaction.
We have a client who will lease one of our down-to-date apartment-houses. If you contemplate building, see us.
H. T. McDONALD,
General Building Contractor,
Third and Broadway. 516 Byrne Bldg. 12

F. J. LEAVER & CO.,
Contractors and Builders.
We own our own lumber yards.
2, 3 and 4-room houses, $76 to $175.
Sweeping reductions on all estimates.
3-room bungalow, $135; cheaper ones, $95.
4-room bungalow, $215; cheaper ones, $150.
5-room modern bungalow, $265 to $300.
Money saved on higher priced houses.
We build in country as well as city.
F. J. LEAVER & CO.,
Rooms 218-219 San Fernando Bldg.
6.12. corner Fourth and Main. Main 6762.

FOR SALE—
If you own a desirable lot, we will build an artistic bungalow, cottage or two-story residence.
Payment can be made in cash, or we will take back a mortgage, 3 years, at 7 per cent., for cost of house; most reasonables prices can now be given and high-class workmanship guaranteed.
Plans and specifications furnished and estimates of cost supplied free of charge.
JONES & RYDER LAND CO.,
213 W. Third st. 13

CALIFORNIA BUNGALOW COMPANY.
BUILDERS OF ARTISTIC BUNGALOWS.
Plans and estimates free. If you own your lot, we will build for you on monthly payments. Lowest possible cost. Only first-class work. We pay spot cash for all material and give you the benefit. Our completed houses are our references.
222 LAUGHLIN BLDG. •

PLANS—
GOING TO BUILD A HOME?
See our artistic and late designs for bungalows, 2 story homes. Save you money and give you the latest ideas.
THE ARTISTIC BUILDING PLAN CO., room 304, 313 W. Third. Collins Bldg. Main 3226.

"TE PLAN SHOP."
HOME BUILDERS, I HAVE SEVERAL HUNdred plans, details and specifications for all kinds of modern buildings, bungalows, 2-story flats and store buildings; $10 to $50; would cost 10 times as much if made to order. J. H. COOK, 702 Spring, room 234. 13

WANTED — PLUMBER TO BID ON JOB, modern bungalow; southeast of city; see owner for specifications between 11 and 12 a. m. and 5 and 6 p. m. today only. 534 S. HILL. 13

NOW IS THE TIME TO WIRE FOR ELECtric lights and bells; if your burglar alarms and watchman's clock are not working satisfactorily, call CARSON, 325 Stimson Bldg. Home A3707. 13

I CAN SAVE OWNERS $100 TO $400 ON ANY residence costing $200 to $2500, by my new method of construction; original with me and known to no other person at present. J. H. COOK, 702 Spring, room 234. 13

ARE YOU GOING TO BUILD? IF SO come and let us show you those strictly modern 6-room bungalows we are building, $1050. Places free. H. S. SHEPPARD, 1414 E. 21st. Ph

Want Finders

FOR SALE—
Hotels and Lodging-houses.

FOR SALE—OR EXCHANGE—BY
H. C. DECKER, 432½ S. BROADWAY.

PHONES MAIN 6177, HOME A3338.

KEEP YOUR EYE ON DECKER'S AD. AND SEE HIS BARGAINS.

Exchange 30 rooms, rent $120 ..... $2000
43 rooms, corner, your own price $2000
9 rooms and bath, cottage $300
For ranch, 32 rooms, good $2500
Flat, 8 rooms and bath, corner $350
36 rooms, one floor offices $4500
Apartment, for property $3000

20 rooms on 2nd, fine, offer wanted.
Hotel, 100 rooms, exchange for ranch $12,000
TO SELL OR EXCHANGE, SEE DECKER.

DON'T OVERLOOK THIS. 52 ROOMS IN THE HEART OF THE CITY. ROOMS ALL RENTED TO PAYING ROOMERS.
PRICE REDUCED FROM
$6000 TO $5000, PART IN PAYMENTS.

CAN'T BE DUPLICATED, 26 ROOMS, ONE FLOOR, PART PAYMENTS.

56 ROOMS, CORNER, EVERY ROOM LIGHT AND SUNNY, EXCHANGE FOR REAL ESTATE.

SANITARIUM OR BATH BUSINESS, 14 ROOMS ON ONE FLOOR ON SPRING, FINE LOCATION, MODERN FURNITURE, A GRAND BARGAIN, MUST SEE IT AT ONCE.

Apartment, 48 rooms, lots of property $2500
16 rooms, one floor, transient, clears $100 ..... $1500
45 rooms, country hotel, can have bar $1800
16 rooms, corner, fine location $1000
45 rooms, sold for $5000, will take $700 cash $1200
Apartment house on Knob Hill, only $4000
Apartment house, exchange for anything $3000
Apartment house, 36 rooms, reduced to $2500
100 rooms, cash payments or exchange $10,000
21 rooms, Knob Hill, fine, only $1250
THE GRAND LOCATION, DOWNTOWN; 3 YEARS' LEASE; 28 ROOMS.
Exchange for ranch or lot, 72 rooms $3000
Exchange house and lot, 22 rooms $1000
Clears $200, corner offices, payments $4000
Long Beach house, 32 rooms, good $1500
Fine 14 room house, new, only $1200
40 rooms; owner has other business $1500
$150 cash, 18 rooms, bal. $25 per month $600
Cottage and yard, 6 rooms and bath $1000
Snap; 24 rooms, corner, your chance $1000
Best of all, 154 rooms, corner $20,000
Exchange for hotel, 60 rooms $6000
Exchange for real estate, 46 rooms $3000
Hotel, county, 50 rooms, for anything $2000
Hotel, country, clears $400; only $1500
40 houses, from 6 to 400 rooms, $50 to $25,000
DECKER, BEST BARGAINS.

ROOMS, NEW BRICK BUILDING. New furniture; everything modern. Price only $2300; small payment in cash. This is the best in Los Angeles.

PARTNER WANTED IN A 100-ROOM APARTMENT-HOUSE. SMALL AMOUNT OF MONEY REQUIRED. ELEGANT FURNITURE. PARTY WILL HAVE FULL CHARGE OF THE HOUSE.

APARTMENT-HOUSE, 20 ROOMS, NEW, FOR LOTS, PAYMENTS OR PROPERTY.

110-ROOM APARTMENT HOUSE.
I AM ORDERED BY OWNER
TO SELL OR EXCHANGE
Call early; what have you to offer?
Call for bargain list for sale or exchange.
13 H. C. DECKER, 432½ S. Broadway.

FOR SALE—BY FOX.
With H. L. Miller & Co.
Main 6797. 614 W. 7th. F7138
14 rooms corner brick, modern, very good furniture rent $55; 4-year lease. Price $650. See this at once.

West 16th st. on corner, 21 rooms good location for renting rooms. Price $550; would consider clear lot.

On South Flower st. I can show you a fine 22-room house, clearing $100 per month net. Cheap rent, long lease. $1300. Terms.

Nicely located on corner close in near P. O. 20 rooms; house mostly let to steady people. Well furnished, and rent only little over $1.00 per room. Price $1200—$600 cash.

Look at this 12-room house in 3-room suites with bath, well furnished, located on Flower street and paying well; rent $90.00; good lease. Price $1100. See this.

28 rooms near 1st and Broadway, good income, iron beds, rent only $60 per month. Owner sick with rheumatism and must sell. Price $1200; half cash.

Apartment house of 40 rooms on South Grand avenue, well furnished, only one vacant suite, steam heat, rent $170 per month; good lease. Certainly a good proposition. See it.

SEE FOX
FOR THESE BARGAINS.
614 W. 7TH.
12

FOR SALE—COME TO HOTEL HEADQUARTERS.

WANTED.
We have a party with $2000 to $800 cash who is capable and desires to purchase a good K.P. hotel or rooming-house.
NEW HOUSE TO LEASE.
From 75 to 100 rooms, apartments on corner, close in, 3-story brick, modern, rent $7 per room, ready to occupy soon.
Have party who will build 50 to 60 rooms near 12th and Figueroa; lease 5 years from 15th inst. Ground now ready. Call and get details of our new buildings at our office.
EXCHANGES.
Have party who has a well furnished small K.P. hotel, value $2500; will add $1500 cash; wants an apartment or rooming-house.
Have party who has 8-room house on W. 12th st., value $650, mortgage $250, take apartment house equity for equity.
FURNITURE, CITY.
42-room modern and in good residence district, rent $200, good lease, sacrifice furniture and lease for $2,500, part cash.
100-room house in $12,000, $4,000 cash.
Cafeteria to lease furnished.
CASON & ARNOLD, Associated Hotel Brokers, 423-25 Grant Bldg. 12

FOR SALE—
75-ROOM FAMILY AND TOURIST HOTEL; LEASE, COMPLETELY FURNISHED, FIREPROOF BUILDING; ELEGANT APARTMENT; HIGH-GRADE EQUIPMENT; A VERY MODERN HOUSE, AND RENT RIGHT.

$7200 — 60-ROOM APARTMENT HOTEL, VERY MODERN; STAND CLOSE INVESTIGATION; CORNER; DOWNTOWN; HILL SECTION; HIGH-GRADE EQUIPMENT; GOOD LEASE AT ABOUT $2 A ROOM. FOREIGNER MUST PART REAL ESTATE. SNAP FOR SOME ONE.

$250—40-ROOM K.P. HOTEL, DOING VERY PROSPEROUS BUSINESS; MODERN IN EVERY RESPECT; LEASE AT ABOUT $6 PER ROOM. CORNER LOCATION. CLOSE IN. ELEVATOR, STEAM HEAT, ETC. WILL CLEAR $2000 PER ANNUM. FAVORABLE TERMS.

F. J. NICHOLSON & CO.,
HOTEL BROKERS,
12 510-512 BYRNE BLDG., 3RD & B'WAY.

FOR SALE—FRIENDS AND CUSTOMERS. We have been selling hotels, apartment and lodging-houses in Los Angeles for 7 years. Our reputation for square dealing is well established. It is our aim at all times to prevent unscrupulous sellers from unloading high-priced or worthless propositions on unsuspecting, honest buyers who are not well posted.
If you are a fair-minded buyer and appreciate square dealing, it will be to your advantage to see us.
We have close to 1000 hotels, lodging and apartment-houses for sale and exchange. We have them well assorted and will give you the best on the market.
To those who are strangers we extend a cordial invitation to come in and get acquainted with a firm who is on an extensive business, and do it on the dead level.
D. H. LINGLE & CO., 432½ S. Broadway. 12

FOR SALE—
H. JEROME TOY & CO.
ESTABLISHED HOTEL BROKERS.
WE WORK FOR OUR CLIENTS.
WILL BUILD TO SUIT PROSPECTIVE CLIENTS.
50 rooms Hill st., $1.50 per room—5 yrs. lease.
70 rooms Hill st., $2.50 per room—5 yrs. lease.
75 rooms Grand ave $6 per room—5-yr. lease.
75 rooms Pico, $5 per room—5-yr. lease.
42 rooms near Arcade station, $6 per room, 5 years' lease.
14 rooms near Arcade station, $5.00 per room, 5 years' lease.
30 rooms West Sixth, $5 per room, 5 years lease.
30 rooms South Main, $6.50 per room, 5 years' lease.
BUSINESS OPPORTUNITIES.
407-9 CHAMBER OF COMMERCE BLDG.
Phone A4565. 12

FOR SALE—
BARGAINS. BARGAINS. BARGAINS.
NOW IS THE TIME TO BUY, AS PRICES are at their lowest. Here is something that will interest you. The furnishings and lease of an up-to-date rooming-house, both building and furnishings were new a year ago, close in, moderate size; has every convenience, in fact, is one of the best-built and arranged houses in the city; rent is only $6 per room. Owner refused an offer of $4500 last fall; now, owing to other business, must sell; offers it at $3700 and might take some trade; have other bargains, both larger and smaller.
NORMAN CO., 528 S. Broadway.

FOR SALE—AT A SACRIFICE; THE BEST apartment and rooming-house of 50 rooms ever offered for sale; finest location in the city; 2 blocks west Broadway. Address W, box 162, TIMES OFFICE. 12

FOR SALE—32 ROOMS, ALL ON ONE floor; some kitchens; very nice; fine reception hall, piano goes with furniture; rent $75; price $1350. MRS. C. S. HEALD, 334 Bumiller Blk., 439 S. Broadway. 12

FOR SALE—38 ROOMS, CLOSE IN, WELL furnished; rent $60; lease; price $1000, terms. FOX & SWEENEY, 228 Schmidt Bldg. 13

FOR SALE—
Hotels and Lodging-houses.

FOR SALE—
B. rooms, 2, 3 and 4-room suites, private bath with every suite, wall beds, large closets, nice modern kitchens, high-class furniture, mahogany, bird's-eye maple, etc. Velvet carpets, writing desks, box couches, etc. Steam heat and independent telephones in every room. Business changes make sale of this property a necessity. Income $1950 per month; lease 5 years, $540. Will take other good property in exchange that will not require attention, or small payment down, balance as desired. This is a beauty.

150 rooms, 70 suites, 2, 3, 4 rooms, bath and kitchen each, wall beds, 4 electric elevator, stone porch, large halls; first-class new building; located close in; lease 5 years, $700 per month; income $2200; will clear $750 per month. Price $20,000. Good terms.

40 rooms in suites; first-class furnishings; Westlake district; tennis court; east front; large porches; lease 4 years, $300 per month; income $500. Price $5500. Snap.

We are headquarters for apartment-houses, rooming-houses and hotels. A competent man in charge and our experience of 15 years in Los Angeles is your guarantee of our ability to please you.

ROBERT M. ALLEN, WITH
HORACE G. HAMILTON COMPANY,
300-301-302 Fay Bldg., Third and Hill. 12

FOR SALE—NEW 100 ROOM APARTMENT house.

We offer for sale at $12,500, one-half cash, a 100 room modern 3 story brick apartment house, very close in, 10 minutes' walk west of 7th and Broadway. Good lease, rent $400 a month, just $4 a room, steam heat, running water, private baths, amusement hall, sun parlor and the furniture is elegant. A pleasure to advertise this, for it's right, not a vacant suite in the house, nets $400 a month profit. Sole Agents.
Business lease department.
JONES & RYDER LAND CO.,
218 WEST THIRD ST. 13

FOR SALE—OR EXCHANGE—$1250—28-ROOM apartment-house, good location, $700 cash. 360—Pico st., 6th st., inc. $180 mo.
3700—9 rs., fine, nets $50 mo.
3200—21 rs., close in, inc. $130, long lease.
$2500—Elegant 10 hs., inc. $420; mort. $1300; sacrifice.
$1200—Elegant 38-r. house or hotel, great bargain, large fittings, part cash, bal. easy. Best thing in the city. Land on this.
$1000—28 rs., gro. inc. $200. Pays big.
$2000—8-r. apt. house, new paper. Get this.
$2800—56-r. hotel, nearly new. Worth $4000. Call SUITE 5, Hotel Brewer, 617½ W. 7th, today. 13

FOR SALE—
SNAP.
Best located hotel in city, at a bargain; over 90 rooms; furnished in first-class shape; rent reasonable; owner wants to leave the city; price $3000, part cash. Address S, box 40, TIMES OFFICE. 12

FOR SALE—
LODGING-HOUSES.
28 rooms, furnished complete; price $2200.
19 rooms, furnished complete; price $1000.
20 rooms, furnished complete; price $2300.
22 rooms, furnished complete; price $2250.
75 rooms, furnished complete; price $4250.
Houses are snaps for some one looking in the center of Fresno, the liveliest inland town in the State; can be bought on easy terms. Write for full particulars. HAYNES-SOUTH-WICK CO., FRESNO, CAL. 13

FOR SALE—OR EXCHANGE—
JUST THE PLACE FOR MAN AND WIFE. LOVELY HOME AND GOOD INCOME. BEST LOCATED TRANSIENT AND COMMERCIAL HOTEL IN PASADENA. OPPOSITE HOTEL GREEN AND ONE BLOCK FROM SANTA FE STATION. LONG LEASE, CHEAP RENT. WILL STAND CLOSEST INVESTIGATION. $2500, PART TRADE. BALANCE EASY. ADDRESS P, BOX 138, TIMES OFFICE. 12

FOR SALE—$2000.
One of the best family hotels in Los Angeles. European and American plan; large dairy rooms; well furnished and paying a good income, present owner is not a hotel man and therefore desires to dispose of same immediately; will take good trade. Farming land. Perfect title. A bargain. W. E. PORTER, El Paso, Texas.

FOR SALE—$600 ACRES OF RICH, LEVEL, sandy loam in Kern county, within six miles of Bakersfield and Kern City, near railroad, suitable for fruit, grapes or grain. Exclusive water right; $15 per acre. Terms. For quick sale as a whole the owner (non-resident) offers at a low price, part on time. Big money in this, either to hold, colonize or subdivision. Address W. W. SCHIFFMAN, 943 W. 18th, Los Angeles. 13

FOR SALE—A FINE TRACT OF ABOUT 200 acres as a whole or in lots or 10 acres each. Level valley land, under irrigation canal; suitable for poultry, dairy, alfalfa, eucalyptus or fruit. Close to station on Salt Lake railroad, only 20 miles from Los Angeles. Cheap water. Easy terms. Price $125 an acre with water. Write owners for particulars. LA BONITA LAND CO., Riverside, Cal.

FOR SALE—IMPERIAL VALLEY LANDS. 80 acres one in R.R. fine sandy level land at $80, which is $30 per acre below surrounding values.
How would you like 320 acres at $10, where values are sure to climb fast in next few months? Splendid land.
CHAS. L. HUBBARD CO.,
Established 1886.
731-735 Security Bldg.

FOR SALE—
20 acres, southwest of Santa Ana; good soil; small house, flowing wells, etc.; price $2800; can make some terms.

40 acres, near Santa Ana; good eucalyptus land; small house; only $65 per acre. See SEELY, 507 Bradbury Bldg., corner 3rd and Broadway. Main 1380, A1380. 12

FOR SALE—
650 acres, all in wheat, $30 acre.
—ALSO—
2 flats, 2 stores, below $10,500. Redlands.
MODERN COTTAGE,
$2500.
W. L. ARMANTRAGE,
615 Oring st.,
Redlands.

MEMBERSHIP IN LOS ANGELES REALTY BOARD
is a virtual guarantee of reliability. Provision is made for arbitration of any differences between members and their clients. Accurate information on realty matters is obtainable from them. Valuations by a competent committee. Directory of members free at the office of
HERBERT BURDETT, Secretary.
639-40 San Fernando Bldg.

FOR SALE—
Country Property.

FOR SALE—BY SERVICE BROS.,
302 FROST BLDG.
ALFALFA LAND, WALNUT LAND,
BERRY LAND, VEGETABLE LAND
5 ACRES, 20 ACRES,
AT $175 TO $250 PER ACRE.
ONE-FOURTH CASH.
We are offering 800 acres of the very best alfalfa, vegetable or walnut land in Southern California in 5, 10, 20-acre or larger lots.
This land is a deep sediment loam, absolutely free from alkali or other objectionable features. The location is in the heart of the famous San Gabriel Valley, and only 15 miles from the city by Southern Pacific and Pacific Electric railroads, and convenient to the thriving towns of El Monte and Covina. All conveniences such as telephones, R. F. D. mail, churches, schools, etc. Water supplied by one of the most up-to-date water systems in California. Don't fail to call and get full information.

20 acres, all in walnuts, 2 years old; perfect stand of alfalfa between trees; nice California house, barn, 100 inches of water; only 2 miles from Covina, 1 mile from car line; price $12,000; easy terms. If you see this ranch, you will buy it.

$12,500—If you are a bargain hunter, here is your chance to buy a fine piece of the choicest land in the San Gabriel Valley, planted to walnut trees 3 years, and every tree in perfect condition. The soil is a rich sediment loam and averages 28 feet in depth. Abundance of water for irrigation. Only 15 miles from Los Angeles and close to electric and steam lines; schools in sight, R. F. D. mail, telephones, etc. Price $12,500—$4500 cash, balance 3 years at 7 per cent.

$8000—20 acres in walnuts, 3 years old; A1 stand alfalfa; California house; barn, etc. 200 inches of water; 2½ miles to Corona, 1 mile to car line; only $2000 down. Move quick if you are after a snap.

$16,000—40 acres, 3½ miles southwest Covina; set to walnuts 3 years, interset with alfalfa, which is a perfect stand and producing enormous crops of hay; 50-h.p. pumping plant; pumps 150 inches of water; net income about $2500 a year. Will arrange easy terms.

10 acres bearing walnut orchard, El Monte; trees and soil A1; 5 minutes' walk from car line; price $6500; one-half cash.

20 acres set to walnuts; 200 inches of water; very choice soil; 2½ miles to Covina; price $375 per acre; one-third cash.

10 acres bearing walnut orchard, 1¼ miles from El Monte; 5 minutes' walk from car line; 14 miles from city; good California house, barn, abundance of water; price $7000; take cottage in city and mortgage back. Price $7000, clear.

25 acres, adjoining El Monte; 50 acres 5½ alfalfa and 5-year-old walnuts; 150 inches of water; good buildings. This fine ranch is only 12 miles from city and close to electric car line. Price $500 per acre, one-third cash. This is one of the best ranches in Southern California.

25-acre walnut orchard, 6 years old, in perfect condition; interset with alfalfa, new, modern 3-room residence, cost $2500; 1 mile to car line; 2 miles El Monte; 4 miles Monrovia; price $14,000; this is splendid buy.

5-acre lots, very choice, berry or alfalfa land, 150 inches of water piped to the land; ¼ mile from Los Angeles-Covina electric car line; price $1225 each, $275 down, balance to suit.

5½ acres, set to walnuts and alfalfa; lots of water; Covina, 2 miles; ¾ mile to electric line; price only $300 per acre. (A snap.)

$6500—20 acres walnut orchard; trees 7 years old; very choice soil; 125 inches of water available for irrigation; easy terms; 3 miles southwest Covina.

Choice acre lots at El Monte, 4-year-old walnut trees on each lot; excellent water right; price $300 and up; easy terms.
SERVICE BROS.,
302 Frost Bldg. 145 S. Broadway.
Selling agents for
E. J. (LUCKY) BALDWIN.
Branch office, El Monte. 12

FOR SALE—
PECKHAM'S TIPS.
I wonder how many men have learned a lesson during the late panic. Most men have been cutting down their expenses, as other people have done. They have been in the habit of buying a suit of clothes every two or three months are trying to get along with one suit, and are making that last as long as possible. And it's the same in almost everything else except eating. All men have to eat to live, and I have yet to meet the man who will not eat every time the best he can afford.
So I want to know if there is any better business on earth than that of supplying Los Angeles and San Francisco with things they want to eat, for if there is any sure thing on earth it's furnishing food to the whole people. On my Corcoran lands you can raise anything you want to raise, and you can make money faster doing it than by any other business I know of. People want chickens, they want ham, they want garden truck, they want butter, milk and a host of other things, just the same as you do, and they are willing to pay for them just the same as you are.
This being so, don't you think it a mighty wise move to be the man that is supplying these things, instead of the man that is buying? And the best of it all is, on my Corcoran lands you can raise almost anything and raise it profitably. Space in this ad will not allow me to go into details, but if you want to make $2000 a year or better, call in and see me. Let me explain how you can do it. It's your move now, and what do you say?
Call, write or phone for my magazine, Profitable Realty, which gives you full details.

George C. Peckham, Mgr.
GEORGE C. PECKHAM & COMPANY,
303-4-5 Union Trust Bldg.,
Cor. 4th and Spring sts.
Phones Main 8221, F8292. 12

FOR SALE—AT $35 AN ACRE, A TRACT of choice orange and alfalfa land with a riparian right to an abundance of free gravity water. East of Porterville in Tulare Co. This is choice foothill property, protected from frost on all sides, affording ideal fruit and alfalfa soil, and situated in the earliest orange belt in the State. Consider real orange land, favorably located, with an absolutely free water, giving an abundance for all purposes at $35 an acre. The water alone is worth every dollar asked. Place contains 480 acres. Terms one-half cash.

J. N. WILLIAMS & CO.,
302 F. W. Hellman Building.
411 South Main st. 13

FOR SALE—
WE WILL GIVE YOU WORK.
To all purchasers of land in our colony near Fresno, we will give employment in our own vineyard, assuring you of an income while your own place is coming into bearing.
We have a few 10-acre pieces left in Clovis, a city of 1500 people, only 11 miles east of Fresno, the richest section of the State.
Only $75 per acre, free water right; will take small payment down, balance can be worked out, or paid out of crops.
Excursion Tuesday night, fares refunded.
CHARLES LEHMAN, Land Dept.,
ROBERT MARSH & CO.,
Security Bldg.,
Main floor, 4th st. entrance. Tel. Ex. 175. 13

FOR SALE—
IMPERIAL VALLEY.
Cantaloupe lease, with crop, a splendid opportunity for one or two good men who are willing to work, to step into a business that will net them, rightly managed, 200 to 400 per cent. on the money invested, during the next ninety days. For full particulars see
Land Department,
IMPERIAL INVESTMENT CO.,
'Phone A2471. 215 H. W. Hellman Bldg. 12

FOR SALE—HOMESEEKERS' LAND.
Cheapest good land in State. Best water right. Good domestic water. 20 R.R. Schools, etc. See maps and photos of Empire Ranch, Kings Co. EMP. INV. CO., owners, 415 H. W. Hellman Bldg. 4th and Spring sts. Tel. Broadway 2074.

FOR SALE—$1000. 25 ACRES OF RICH, sandy loam, ¾ miles from town; 7 acres in alfalfa, 10 acres grain, 4 acres potatoes, 1¼ acre in fruit and berries; 7-inch artesian well; a good 7-room house, barn and other buildings. C. A. THOMSON, San Jacinto, Cal.

FOR SALE—3 ACRE RANCH, IMPROVED with 6 room house, barn, chicken corrals, brooders, fruit, flowers, lawn, only 30 minutes from city, want cottage, will located. 12
Hi. SAM NEWLON, 434 S. Hill st. Broadway 3470. F3614.

FOR SALE—
Country Property.

FOR SALE—WILLIAMSON B. PARKER'S MENU
FOR THIS WEEK ONLY.

Homeseekers, here is one of the best buys in Southern California; 18 acres, very best soil, 6-room hard-finished house, good barn, chicken coops and corrals, well of very fine water for domestic use, abundance of water for irrigation, 2½ miles from city; high school, and grammar school, 2 banks, 2 newspapers, 6 general merchandise stores. The climate is the most equable in the world, and in no other part of the country does it so nearly reach absolute perfection as in the locality where this beautiful home place is located. This fine place is all under cultivation; 14 acres to fine raisin grapes, orchard, etc. Price $5000, cash $1500, balance good time. Come and talk with me.

20 acres, fine celery, alfalfa, corn or sugar-beet land, near one of the prettiest beach towns in Southern Cal.; close to high school, close to finest cannery and pickling establishment south of the Tehachapi Mountains; all solutely free from alkali, hardpan or malaria; 4-room house, good barn, 3 very fine flowing artesian wells, which according to present indications you will be greatly in need of before the fall rains set in. We have the exclusive sale for a short time. Price $1800, cash $1400, balance 3 years.

20 acres all under cultivation; fine 5-room house, basement; fine barn, 2 stables, storage sheds, etc.; well of very fine water, water piped all over the place; family orchard, 9½ acres in, Wine and raisin grapes; very fine garden land; no alkali, no malaria, no healthier place in Southern California. A fine home, close to city, near high school and grammar school; price is only $4000, half cash, balance long time.
Cut the above ads. out and bring them to my office.

WILLIAMSON B. PARKER,
501 Chamber of Commerce,
Los Angeles. 13

FOR SALE—"A HOME," WHERE MONEY IS MADE FROM THE SOIL.
20 acres, one square piece. Every foot is deep, rich, level land, and not one foot of waste.
One block from electric car line; 7c fare to Los Angeles; 5 blocks to good school, churches, store, P.O., etc.
County road in front of house; fine neighborhood; citrus grove adjoins on west; alfalfa field on north; English walnut grove on east and oranges and walnuts on south.
Soil is 40 feet deep, producing good crops for years. Now planted as follows: About 18 acres good stand alfalfa that cut about 12 tons to acre; next season, one crop cut already this season and expect to cut 5 more. All hay now contracted for $8.50 per ton for season, delivered green to dairy near by.
Balance place good crop of barley. Entire place ought to be planted to alfalfa, and an income of $400 per year assured.
Good 2-story 8-room house, plastered, bath, toilet, hot and cold water; plenty flowers in yard; good barn, 20 tons capacity; outbuildings, etc.
45 shares water stock; good cement ditch on east and north, can take from either. Abundance of water all times. Last season water cost for entire year $17, or 10c per hour for 150 inches.
Water stock all paid up, and goes with place; 30 acres just across road sold about month ago for $600 per acre. Other places adjoining held for more. This place all improvements, water stock, etc., $18,000; easy payments, or will take a good stock ranch in mountains as first payment, as owner wants to get into the cattle business.
NOTE—The undersigned went out and looked this piece over, and will say this, that no better location, land, water, can be found. We have ever seen better land for alfalfa or better stand in this country. This is a money maker and a rich piece of land.
Address J. B. WILKIE,
13 218 Mercantile Place, Los Angeles.

FOR SALE—
FRESNO COUNTY
Produced $25,000,000 in 1907.
The richest county in the United States in per capita production.

ITS GRAND IRRIGATION SYSTEM DID IT!

—FRESNO IRRIGATED FARMS—
KERMAN TRACT
only 15 miles from Fresno city, in the heart of this district, on the main line of the Southern Pacific railroad, best marketing and transportation facilities.
24,000 acres of wonderfully fertile soil,
FIRST water right, in this, the best irrigation system in California, deeded with every acre.

IN SMALL OR LARGE TRACTS, ON EASY TERMS.

Join our weekly excursions to the tract, see what others have accomplished there on the $600 acres of it already highly improved in small orchards, vineyards, alfalfa farms, etc. See what returns they are bringing—and then use your own judgment.
For further information call or write to owners,
FRESNO IRRIGATED FARMS CO.,
353 S. Spring st., Los Angeles.
Office open Sundays 9 a.m. to 1:30 p.m.

FOR SALE—
HOMESEEKER.
BUY WHERE
FARMING PAYS.
EMPIRE RANCH,
CHEAPEST GOOD LAND IN CALIFORNIA.
FARMING PAYS HERE.
ON R.R. NEAR SCHOOLS AND STORES.
19,000-ACRE SUBDIVISION, ALL UNDER IRRIGATION.
4000 ACRES IN GRAPES, ALFALFA AND VEGETABLES.
JOINT WEEKLY EXCURSION AND SEE WHAT THIS LAND WILL RAISE. MAPS AND PHOTOS AT EMPIRE OFFICE, 415 W. HELMAN BLDG., 4TH AND SPRING STS. TEL. BROADWAY 2074.

FOR SALE—
California State Fair; first premium award to Tulare county; blue ribbon county; Exeter fruit and orange growers making enormous profits; water and soil unsurpassed.
44 acres of prune and peach orchard with water; this is a money maker; the owner sells from $6000 to $8000 of fruit from this tract every year; price $400 per acre; terms.
1000 acres, stock range; 600 acres of this good farming land, or will raise all kinds of fruits; spring water for stock and domestic use; cash for that is on the land will more than pay for it; 14 miles from R.R.; very healthy; price $6.00 per acre; terms.
14 acres with 8-room set of buildings; surrounded with orange groves; land all level, rich and deep; 1¼ miles from Exeter; price $3500; terms.
80 acres all level, 2¼ miles from Exeter; fine orange, grape, peach or olive land; plenty of irrigating water at a shallow depth; soil a rich sediment loam; no alkali; price $700 per acre, good terms.
120 acres, 3 miles from electric R.R.; 60 acres of this fine orange land; balance pasture land; good soil and in a warm location; irrigating water at a shallow depth; about 1000 cords of oak wood on this land that will set $2 per cord; $2000 cash, terms.
We can save you money; no inflated prices and we have the best bargains in Tulare county.
No agents; principals only.
EXETER REAL ESTATE CO.,
E. D. Wolbert, Manager.
12 Exeter, Tulare County, Cal.

FOR SALE—
Fresno county, 5000 acres as a whole or in subdivision of 40 acres or more, all level, A1 soil, and only $12.50 per acre. It will double in price soon, every man who has gone to see it has bought. Round trip $11.

640 acres, Kings County, on 1300 shore line of Lake Tulare. Owner needs money and offers it cheap. A section near this held at $50 per acre, this looks like a snap.

160 acres Tulare County, 5 miles from RR. town; all level, lots of water can be gotten. Land near selling at double price of this, $12.50 per acre.

MEXICO.
We have a large tract of very fine land in Old Mexico, suitable for rubber or coffee planting, for sale cheap to parents to company who will improve and owner will take $5000 stock in company.

We have small improved ranches and large bodies of land in the best parts of the State. If you want to buy, sell or exchange. See us.
KEY LAND CO.
12 625 Grosse Bldg. 6th and Spring st.

FOR SALE—
We want to employ several good men to work on our ranches in Tulare county. Will sell you a ten or twenty-acre farm and let you pay for same monthly with a part of crops we raise. The land is the very choicest and advancing rapidly in value. This is the chance of a lifetime for men who actually want homes.
CALIFORNIA IRRIGATED FARMS CO.,
12 525 S. Spring st.

FOR SALE—ALFALFA, FRUIT AND VINE land with water, in Tulare and Fresno counties. Owner, L. F. WARD, address G and Ventura sts., Fresno, Cal.

FOR SALE—
Country Property.

FOR SALE—WILLIAMSON B. PARKER'S MENU
FOR THIS WEEK ONLY.

Homeseekers, here is one of the best buys in Southern California; 18 acres, very best soil, 6-room hard-finished house, good barn, chicken coops and corrals, well of very fine water for domestic use, abundance of water for irrigation, 2½ miles from city; high school, and grammar school, 2 banks, 2 newspapers, 6 general merchandise stores. The climate is the most equable in the world, and in no other part of the country does it so nearly reach absolute perfection as in the locality where this beautiful home place is located. This fine place is all under cultivation; 14 acres to fine raisin grapes, orchard, etc. Price $5000, cash $1500, balance good time. Come and talk with me.

20 acres, fine celery, alfalfa, corn or sugar-beet land, near one of the prettiest beach towns in Southern Cal.; close to high school, close to finest cannery and pickling establishment south of the Tehachapi Mountains; absolutely free from alkali, hardpan or malaria; 4-room house, good barn, 3 very fine flowing artesian wells, which according to present indications you will be greatly in need of before the fall rains set in. We have the exclusive sale for a short time. Price $1800, cash $1400, balance 3 years.

20 acres all under cultivation; fine 5-room house, basement; fine barn, 2 stables, storage sheds, etc.; well of very fine water, water piped all over the place; family orchard, 9½ acres in, Wine and raisin grapes; very fine garden land; no alkali, no malaria, no healthier place in Southern California. A fine home, close to city, near high school and grammar school; price is only $4000, half cash, balance long time.
Cut the above ads. out and bring them to my office.

WILLIAMSON B. PARKER,
501 Chamber of Commerce,
Los Angeles. 13

FOR SALE—"A HOME," WHERE MONEY IS MADE FROM THE SOIL.
20 acres, one square piece. Every foot is deep, rich, level land, and not one foot of waste.
One block from electric car line; 7c fare to Los Angeles; 5 blocks to good school, churches, store, P.O., etc.
County road in front of house; fine neighborhood; citrus grove adjoins on west; alfalfa field on north; English walnut grove on east and oranges and walnuts on south.
Soil is 40 feet deep, producing good crops for years. Now planted as follows: About 18 acres good stand alfalfa that cut about 12 tons to acre; next season, one crop cut already this season and expect to cut 5 more. All hay now contracted for $8.50 per ton for season, delivered green to dairy near by.
Balance place good crop of barley. Entire place ought to be planted to alfalfa, and an income of $400 per year assured.
Good 2-story 8-room house, plastered, bath, toilet, hot and cold water; plenty flowers in yard; good barn, 20 tons capacity; outbuildings, etc.
45 shares water stock; good cement ditch on east and north, can take from either. Abundance of water all times. Last season water cost for entire year $17, or 10c per hour for 150 inches.
Water stock all paid up, and goes with place; 30 acres just across road sold about month ago for $600 per acre. Other places adjoining held for more. This place all improvements, water stock, etc., $18,000; easy payments, or will take a good stock ranch in mountains as first payment, as owner wants to get into the cattle business.
NOTE—The undersigned went out and looked this piece over, and will say this, that no better location, land, water, can be found. We have ever seen better land for alfalfa or better stand in this country. This is a money maker and a rich piece of land.
Address J. B. WILKIE,
13 218 Mercantile Place, Los Angeles.

FOR SALE—
FRESNO COUNTY
Produced $25,000,000 in 1907.
The richest county in the United States in per capita production.

ITS GRAND IRRIGATION SYSTEM DID IT!

—FRESNO IRRIGATED FARMS—
KERMAN TRACT
only 15 miles from Fresno city, in the heart of this district, on the main line of the Southern Pacific railroad, best marketing and transportation facilities.
24,000 acres of wonderfully fertile soil,
FIRST water right, in this, the best irrigation system in California, deeded with every acre.

IN SMALL OR LARGE TRACTS, ON EASY TERMS.

Join our weekly excursions to the tract, see what others have accomplished there on the $600 acres of it already highly improved in small orchards, vineyards, alfalfa farms, etc. See what returns they are bringing—and then use your own judgment.
For further information call or write to owners,
FRESNO IRRIGATED FARMS CO.,
353 S. Spring st., Los Angeles.
Office open Sundays 9 a.m. to 1:30 p.m.

FOR SALE—
HOMESEEKER.
BUY WHERE
FARMING PAYS.
EMPIRE RANCH,
CHEAPEST GOOD LAND IN CALIFORNIA.
FARMING PAYS HERE.
ON R.R. NEAR SCHOOLS AND STORES.
19,000-ACRE SUBDIVISION, ALL UNDER IRRIGATION.
4000 ACRES IN GRAPES, ALFALFA AND VEGETABLES.
JOINT WEEKLY EXCURSION AND SEE WHAT THIS LAND WILL RAISE. MAPS AND PHOTOS AT EMPIRE OFFICE, 415 W. HELMAN BLDG., 4TH AND SPRING STS. TEL. BROADWAY 2074.

FOR SALE—
California State Fair; first premium award to Tulare county; blue ribbon county; Exeter fruit and orange growers making enormous profits; water and soil unsurpassed.
44 acres of prune and peach orchard with water; this is a money maker; the owner sells from $6000 to $8000 of fruit from this tract every year; price $400 per acre; terms.
1000 acres, stock range; 600 acres of this good farming land, or will raise all kinds of fruits; spring water for stock and domestic use; cash for that is on the land will more than pay for it; 14 miles from R.R.; very healthy; price $6.00 per acre; terms.
14 acres with 8-room set of buildings; surrounded with orange groves; land all level, rich and deep; 1¼ miles from Exeter; price $3500; terms.
80 acres all level, 2¼ miles from Exeter; fine orange, grape, peach or olive land; plenty of irrigating water at a shallow depth; soil a rich sediment loam; no alkali; price $700 per acre, good terms.
120 acres, 3 miles from electric R.R.; 60 acres of this fine orange land; balance pasture land; good soil and in a warm location; irrigating water at a shallow depth; about 1000 cords of oak wood on this land that will set $2 per cord; $2000 cash, terms.
We can save you money; no inflated prices and we have the best bargains in Tulare county.
No agents; principals only.
EXETER REAL ESTATE CO.,
E. D. Wolbert, Manager.
12 Exeter, Tulare County, Cal.

FOR SALE—
Fresno county, 5000 acres as a whole or in subdivision of 40 acres or more, all level, A1 soil, and only $12.50 per acre. It will double in price soon, every man who has gone to see it has bought. Round trip $11.

640 acres, Kings County, on 1300 shore line of Lake Tulare. Owner needs money and offers it cheap. A section near this held at $50 per acre, this looks like a snap.

160 acres Tulare County, 5 miles from RR. town; all level, lots of water can be gotten. Land near selling at double price of this, $12.50 per acre.

MEXICO.
We have a large tract of very fine land in Old Mexico, suitable for rubber or coffee planting, for sale cheap to parents to company who will improve and owner will take $5000 stock in company.

We have small improved ranches and large bodies of land in the best parts of the State. If you want to buy, sell or exchange. See us.
KEY LAND CO.
12 625 Grosse Bldg. 6th and Spring st.

FOR SALE—
We want to employ several good men to work on our ranches in Tulare county. Will sell you a ten or twenty-acre farm and let you pay for same monthly with a part of crops we raise. The land is the very choicest and advancing rapidly in value. This is the chance of a lifetime for men who actually want homes.
CALIFORNIA IRRIGATED FARMS CO.,
12 525 S. Spring st.

FOR SALE—ALFALFA, FRUIT AND VINE land with water, in Tulare and Fresno counties. Owner, L. F. WARD, address G and Ventura sts., Fresno, Cal.

FOR SALE—
Country Property.

FOR SALE—
EL MIRADOR ORANGE COVE.
LINDSAY, TULARE CO.
HOME OF THE E

FOR SALE—
Country Property.

FOR SALE—
320 acres alfalfa land, Salt Lake R. R., one acre. See Mr. Mahon.

240 acres 4½ miles from Modesto, Cal., at $25 per acre. Terms to suit.

40 acres at $65 per acre. Level as a floor. Mr. Mahon.

10 acres good level land, with barn and windmill. Mahon.

IN TERMS TO SUIT.

Property of Stanislaus presents the home-seeker, awaiting the coming farmer, at prices ranging

FOR SALE—ONLY.
Equity in 10 acres, 3 miles from city limits, 6 acres in bearing peaches, 2 acres in grubbing plant, $1000.

FOR SALE—
THERE ARE HOMES
To be occupied by men who will make good citizens; no idle dreamers; no speculators; no boomers, and no place for them. Address

FOR SALE—FARMING LAND.
20 acres or larger parcels, in the garden spot of the San Joaquin Valley, on the line of the Santa Fe R. R., between Delano and Bakersfield, in the center of the famous citrus belt of Kern county, California; possesses exceptional advantages in the matter of location and climate.

Delano is 21 miles south of Bakersfield, 115 miles north of Los Angeles, and 110 miles south of Fresno; is the center of a district of unsurpassed fertility, and today finds a population of 2,000 people, with all the conveniences and advantages of a city of 10,000 to 20,000 inhabitants.

Delano's elevation is 215 feet above sea level, which is the ideal elevation for the production of citrus fruits, and today finds a large acreage of oranges and lemons in every respect, the equal in quality and character of any grown in California, and bearing from $150 to $300 per acre. Deciduous fruits, alfalfa and vegetables of all kinds grow in this section with equal luxuriance.

Delano has a population of 2,000 people, and today finds a large acreage of oranges and lemons in every respect, the equal in quality and character of any grown in California, and bearing from $150 to $300 per acre. Deciduous fruits, alfalfa and vegetables of all kinds grow in this section with equal luxuriance.

Delano is coming center of a large, rich and productive district, and today finds a population of 2,000 people, with all the conveniences and advantages of a city of 10,000 to 20,000 inhabitants.

Delano's elevation is 215 feet above sea level, which is the ideal elevation for the production of citrus fruits, and today finds a large acreage of oranges and lemons in every respect, the equal in quality and character of any grown in California, and bearing from $150 to $300 per acre. Deciduous fruits, alfalfa and vegetables of all kinds grow in this section with equal luxuriance.

Delano has produced crops of one and one-half tons of alfalfa per acre to the first cutting, and 2 tons per acre per annum. Dairying and poultry raising are growing extremely profitable.

Delano has produced crops of one and one-half tons of alfalfa per acre to the first cutting, and 2 tons per acre per annum. Dairying and poultry raising are growing extremely profitable.

Fruits and berries of all kinds grow to perfection, and a ready market is to be found at good prices.

Fruits and berries of all kinds grow to perfection, and a ready market is to be found at good prices.

The price is less than half. You see the result and you can see the money.

The price is less than half. You see the result and you can see the money.

Rich sandy loam soil, with plenty water within reach, and Delano water is better than you will find in the Modesto irrigation district.

Rich sandy loam soil, with plenty water within reach, and Delano water is better than you will find in the Modesto irrigation district.

Will grow anything.

Will grow anything.

Plant oranges and alfalfa. Need more for general farming. Irrigated in Tulare county, where land is worth $300 per acre, and where it sells up the country, and the land is not for sale at any price. If you want land of any kind, come and investigate this; we are sure you will be well pleased with what you see.

Plant oranges and alfalfa. Need more for general farming. Irrigated in Tulare county, where land is worth $300 per acre, and where it sells up the country, and the land is not for sale at any price. If you want land of any kind, come and investigate this; we are sure you will be well pleased with what you see.

WILL C. PRATHER

WILL C. PRATHER

FOR SALE—AT GARDENA.
5 acres, 5-room house, barn, chicken yards, family orchard, 2 acres in alfalfa; 4 acres, 5-room house, barn, chicken yards, family orchard, 2 acres in alfalfa; 1 acre close to car line.

$1000—2 acres in alfalfa; close to car line.

$1000—2 shares of water for sale; 2 acres in alfalfa; cheap for cash.

$1000—2 shares of water for sale; 2 acres in alfalfa; cheap for cash.

For full particulars call or address

For full particulars call or address

SECRETARY,
CHAMBER OF COMMERCE,
MODESTO, CAL.

SECRETARY,
CHAMBER OF COMMERCE,
MODESTO, CAL.

FOR SALE—
320 acres all fenced and cultivated, 6½ miles northeast of Visalia, A-1 fruit land, R. R. siding at corner of place for $30 an acre; 1-3 cash and the balance easy. Without doubt the best bargain in Tulare county.

CRISSEY & CARTWRIGHT, 228 Bradbury Bldg. A7181.

FOR SALE—2 ACRES, 6-ROOM MODERN cottage, furnished, barn, wagon shed, feed house, 8 brooder houses, 4 chicken houses, horse, surrey, 2 sets harness, tools, only $2500, $1000 mtg., 2 years 7 per cent.

JONES & RYDER LAND CO.,
218 W. Third st.

FOR SALE—
COACHELLA VALLEY.

This is really the northern end of

IMPERIAL VALLEY.

MANY HOMESEEKERS, going to Imperial Valley, do not realize that from Indio to Mecca on the main line of the S. P., they are passing through a region locally named Coachella Valley, but which is really the northern end of Imperial Valley and that, in many respects, it has superior advantages over and above those of the southern end of the valley, which extends from Imperial Junction to Calexico, and locally called Imperial Valley.

NOTICE THESE SUPERIOR ADVANTAGES.

On main line S. P. R.R.
80 miles nearer Los Angeles.
Freight rates less than half.
Some crops mature 3 weeks earlier.
More pleasant summer climate.
Variety of crops practically the same.
Soil just as deep, rich and productive, but more mellow and more easily farmed.
Crops mature 3 weeks earlier than in any other localities in Southern California.
Flowing wells of cheap, 98 per cent.

PURE ARTESIAN WATER.

For irrigation and domestic use.
Cost of artesian water less than water stock and maintenance of ditch system.
ABUNDANCE OF WATER every day and every hour of the day. If you want it. Absolute independence.
Absolutely the purest drinking water in the entire Southwest. We are shipping this water into "Imperial Valley" for domestic use, today.
All land government survey.
All titles government patent.
Phones in every house in the valley.
Free rural delivery after May 1.

PRICES AND TERMS OF THIS LAND JUST AS GOOD, OR BETTER.

FARMERS are getting 5 cents per pound for onions now, and the average is 5 tons per acre. Figure this up for yourself.
ALFALFA, 12 tons per acre per season.
GRAPES net $200 per acre.
ASPARAGUS nets $200 per acre.
ORANGES ripen (really RIPEN) in November.
SWEET POTATOES net $250 per acre.
CANTALOUPES net $250 per acre.
TOMATOES net $800 per acre.
This is only a partial list of

BIG MONEY MAKERS.

REMEMBER—We are not "knocking" any other locality. We simply state FACTS and then ask you to investigate our lands, make comparisons, and decide for yourself.
For a short time only, we have

SEVERAL BIG BARGAINS.

In tracts of 20, 40, 80, 160 and 320 acres. Low price and easy terms. Call at office for special information.
Our excursions run twice a week. Round trip 10 days, only $6.50. It's $30 GOLD PIECES in your pocket if you go with us. Send for our large accurate

MAP AND FULL INFORMATION.

VAN VLEET INVESTMENT CO.,
Suite 112 Security Building,
Ground floor entrance 142 W. 5th street.
Phone Broadway 1752. Los Angeles, Cal. 12

FOR SALE—
I want you TO see this

IMPROVED 40 ACRES.

I guarantee it is as fine as you ever looked at. 30 acres, with a nice house and barn, and plenty of trees; splendid little home orchard. The soil is a rich loam and lies perfectly level. It is right next to town, and within a stone's throw of school house. Land is much higher all around. This place is only $4000, and the terms are easy. You can pay for this place easily out of the crops.

Call on or write to R. W. WISE,
Tels. 325 S. Spring st.
F1279, Broadway 2835. 12

FOR SALE—
40 acre walnut and alfalfa ranch, big income, grand soil, perfect pumping plant, close to Los Angeles. Elegant improvements, like city. All stock and tools. Sacrifice at $21,000.
WILLIAMS BROS. CO., 319 H. W. Hellman Bldg. A2753. 12

FOR SALE — 160-ACRE RANCH, SANTA Monica Mountains, improved, fine for bees, apples, $4000, water; also relinquishment 160 acres, artesian belt, four miles from Lancaster; 40 acres broken; big improved ranches adjoining. Call 236 PACIFIC ELECTRIC BLDG. 12

FOR SALE—BEST BUY IN GLENDALE, come see it, 4 room house, 50 orange, 15 peach, 10 olive; 3 lots. See our agent, T. A. WATT, 207½ W. 6th st., $1200. 12

FOR SALE—ACREAGE AND LOTS CHEAP. Easy terms. BURBANK REALTY CO., Burbank, Cal. S. W. White, agent.

FOR SALE—
Country Property.

FOR SALE—

MONEY-MAKING RANCHES.

15 acres heavy, dark soil, not adobe; house, barn, windmill, pump, tank and good well, fenced; near both Santa Fe and Southern Pacific stations.
Price, $3500; $500 down, balance easy terms.

10 acres, improved; large barn with living-rooms; well, pump, windmill, tank and tank house; a portion set to late Valencia oranges. Balance of land adapted to same. Plenty of water.
Price, $4500.

10 acres fine soil for vegetables, walnuts or oranges; cheap water from near-by plant, within walking distance of Fullerton; fine schools and churches and no saloons.
$250 per acre, one-fifth cash, balance to suit.

IF you are in the market for a chicken, alfalfa, dairy, fruit or vegetable ranch, from a 5-acre tract to a 40-acre tract, see me. My prices are right and my terms will be made to suit you. Have some unimproved land at $150 per acre and up. This land will pay for itself in two and three years' time.

JACOB STERN,
404 PACIFIC ELECTRIC BLDG. 12

FOR SALE—
BEAUMONT.
HOMESEEKER'S OPPORTUNITY TO KNOW BEAUMONT FACE TO FACE.
TONIGHT AND DAILY, 2:30 AND 8 P.M.
Free Stereopticon Lectures
In our own lecture room, 544 South Broadway, illustrated by beautiful colors, slides, giving the owner's story of the most prosperous, fastest growing and incomparably superior agricultural district in Southern California, where 5 acres means independence and where the homeseeker, health seeker, business man or farmer makes money from the start, surrounded by churches, schools and modern conveniences. Our settlers do no pioneering or work for posterity—they get results from the moment the plow is stuck in the ground. More can be accomplished on 5 acres at Beaumont than on a large ranch in some places, because the soil is stronger and richer and produces products that yield more for the labor done and area tilled.
Come and bring your friends tonight or any week day at 2:30 or 8 p.m.
BEAUMONT LAND & WATER CO.,
226 Mercantile Place.
Lecture Room—544 South Broadway.
Home F4868. Main 8215. 12

FOR SALE—
$80 LAND. $80 LAND.

TULARE COUNTY.

FREE CANAL WATER.

½ mile to station on 2 different railroads; this land will produce anything that grows in California, from peanuts to oranges and particularly

GRAPES.

10½ acres in this neighborhood produced $5272.13 from last year's crop, net, to the farmer; we can prove this assertion by packing-house statements.

NAME YOUR OWN TERMS.

GIVE US YOUR EQUITY AS PART PAY.

If you want to farm we can accommodate you. Call for literature.

LOS ANGELES-TULARE LAND CO.,
12 220-21 Security Bldg.

FOR SALE—
746 ACRES
IN ARTESIAN BELT.
120 MILES FROM LOS ANGELES.
NEAR S. P. AND SANTA FE STATION.
BUILDING WORTH $4000.
$15 PER ACRE.

Price $15,000, including crop now in; 336 acres in wheat, abundance of water, some of the land suitable for alfalfa. Will take as first payment good Los Angeles property, $4000 to $6000, and give long time on balance at 6 per cent, if you want a good paying proposition, look this up.

HOLMES-WALTON CO.,
504-8 Grant Bldg., 4th and Broadway. 12

FOR SALE—
—THE FINEST RANCH—
—THE SMALLEST MONEY—
In the State of California: 640 acres on the east side of the San Joaquin Valley. In the thermal belt, a good house, large barns, all fenced and cross-fenced; the finest land in that section with plenty water; a fancy farm for only $10 per acre.
—ALSO—
Six sections, near the S. P. R.R., good orange land, fine for any purposes, all No. 1 soil, at only $7 per acre; think it over.
—WE OFFER ONLY—
FIRST-CLASS means for any agency in the city, improved or unimproved, small or large. Some Tulare Co. lands at bargain figures.
HAGAR & SHEPPARD,
12 629 H. W. HELLMAN BLDG.

FOR SALE—
SPECIAL OPPORTUNITY.
ONLY—$5000—ONLY
25 acres of extra fine land, located 1 mile from the S. P. station at Buena Park; only 20 miles southeast of Los Angeles. Two flowing artesian wells; splendid soil for peaches, pears, apricots, alfalfa, corn, oats, barley, onions, berries, fields and sweet potatoes; just location for dairy and chicken ranch. This land is sure to become exceedingly valuable in a very few years. Owner going North and will make big sacrifice for quick sale. About $1500 cash, balance to suit.
THE KREMER COMPANY,
Exclusive Agents,
507-8 Lissner Bldg.,
F2994. 324 S. Spring st. Main 2737. 12

FOR SALE—
EL CARMEL
Is the place to buy a home; this beautiful tract is subdivided into 5 and 10-acre lots; water developed and the water plant goes
FREE
With the land, now is the time to buy if you wish to get in right.
REMEMBER,
5 acres and up; of deep, rich loamy soil, 4 miles from the city on 2 roads, 10c car fare.
PRICE,
$350 and up; ¼ cash, balance on or before 1, 2 and 3 years, at 6 per cent.
Subject to DELAY.
For this is the best buy near the city.
F. H. BROOKS COMPANY,
215-16 Currier Bldg., 212 W. 3rd st.
Both phones. 13

FOR SALE—
5 TO 5-ACRE FARMS.
$225, $25 down, $10 per month.
8 miles from city on electric line.
Rich, alkali-free, abundance pure water.
Large school, stores, postoffice, etc.
Lowest-priced high-class lands
In suburban district.
Fine electric car service.
WHITE people only.
FREE TICKETS.
E. L. HOPPER & SON, Owners,
402 Laughlin Bldg., 315 S. Broadway.
14 A1961, Main 244.

FOR SALE—
WALNUT RANCH.
12 acres, 6 acres walnuts, full-bearing; apricots, figs, oranges, lemons, berries; 2½ miles from electric car; 50 minutes from city; cottage with bath, barn, pumping plant; sandy loam; raise anything; near school; plenty of wood; $2000 yearly income in chicken raising. This property would be cheap at $400 per acre. Owner in other business, will sacrifice for $3500, terms.
JUST THINK THIS OVER.
An independent life on a small investment.
Sole Agents.
REYNOLDS & JOHNSTON,
542 Citizens' National Bank Bldg.
Main 7022.

FOR SALE—
5 ACRES FINE SOIL.
$350 PER ACRE; PART CASH.

Southwest, only 25 minutes from center of city; lies as level as a plain; plenty of water; no alkali; well worth the price I am asking; the finest soil you ever saw, a rich mellow loam. See it and you will buy it. Address P. O. BOX 912, Los Angeles. 12

FOR SALE—THE OPPORTUNITY OF A lifetime, 40 acres of level valley land for only $5 PER ACRE, on the easy terms of $10 DOWN AND $10 PER MONTH, ON THE ENTIRE 40 ACRES. This beautiful valley is located in the richest mineral belt of the country; soil is rich and fertile, altitude about 2500 feet. Prices for all products are more than double the prices received by ranchers near Los Angeles. ONLY A LIMITED NUMBER OF THESE 40-ACRE TRACTS WILL BE SOLD AT $5 PER ACRE. If you desire one, come quick. GOLDEN STATE REALTY CO., 410 S. Spring st. 12

FOR SALE—
320 acres all fenced and cultivated, 6½ miles northeast of Visalia, A-1 fruit land, R. R. siding at corner of place for $30 an acre; 1-3 cash and the balance easy. Without doubt the best bargain in Tulare county.
CRISSEY & CARTWRIGHT, 228 Bradbury Bldg. A7181. 12

FOR SALE—2 ACRES, 6-ROOM MODERN cottage, furnished, barn, wagon shed, feed house, 8 brooder houses, 4 chicken houses, horse, surrey, 2 sets harness, tools, only $2500, $1000 mtg., 2 years 7 per cent.

JONES & RYDER LAND CO.,
218 W. Third st.

FOR SALE—
A REAL BARGAIN
In a Highly Improved Ranch at
$90 per Acre.

A well improved ranch of 500 acres, east of Porterville in the earliest fruit belt in the State. Soil is first-class, being very rich and free from alkali and adobe. Place being frostless, is adapted to oranges, as well as alfalfa, stock and general farming. Good 8-room home, large barn, good fences, 1200 orange stock ready to set out, family orchard, 1000 cords of wood, and a constant flow of 250 inches of free gravity water from the river. Water belongs to the land and is absolutely free. Price is $90 per acre.

J. N. WILLIAMS & CO.,
303 I. W. Hellman Building. 12

FOR SALE—
IMPERIAL VALLEY LANDS.
A FEW CHOICE BARGAINS.
40 or 80 acres choice soft land, with full water right, 3 miles from Brawley, in No. 8 district. Price $45 an acre.
240 acres nice soft land, with full water right, about 5 miles northwest of Brawley, a bargain at $30 an acre.
160 acres, about 5 miles southeast of Brawley, with full water right, all in crop, about 6 acres vineyard, house and outbuildings, corrals, etc. Price $40 per acre.
320 acres, about 5 miles southwest of Brawley, all fenced and cross-fenced with hog-tight fence; good ranch-house, barn, etc.; full water right and everything in fine shape; a good buy at $60 per acre.

Land Department,
IMPERIAL INVESTMENT CO.,
'Phone A2671. 315 H. W. Hellman Bldg. 12

FOR SALE—
40 acre walnut and alfalfa ranch, big income, grand soil, perfect pumping plant, close to Los Angeles. Elegant improvements, like city. All stock and tools. Sacrifice at $21,000.
WILLIAMS BROS. CO., 319 H. W. Hellman Bldg. A2753. 12

FOR SALE — 160-ACRE RANCH, SANTA Monica Mountains, improved, fine for bees, apples, $4000, water; also relinquishment 160 acres, artesian belt, four miles from Lancaster; 40 acres broken; big improved ranches adjoining. Call 236 PACIFIC ELECTRIC BLDG. 12

FOR SALE—BEST BUY IN GLENDALE, come see it, 4 room house, 50 orange, 15 peach, 10 olive; 3 lots. See our agent, T. A. WATT, 207½ W. 6th st., $1200. 12

FOR SALE—
Country Property.

FOR SALE—
STOP AT THERMAL, COACHELLA VALLEY.

The Thermal Realty Co. has the bargains. Ninety per cent. of sales in the valley made by us, because we have helped survey the lands and can give you reliable advice.
Can give you the pick of 4000 acres choice land, close in; abundance of pure soft water from hundreds of flowing wells; also thousands of cords choice wood. Constant sunshine, fertile soil, earliest crops; $500 net has been realized from onions and cucumbers in May and June and $1500 per acre on tomatoes. Come and "be shown."
Special excursion, $6.50 roudd trip.
Write or 'phone us at once.

THE THERMAL REALTY CO.,
L. C. PFAFFENBERGER,
200-201 Pay Bldg.,
Corner Third and Hill st.,
Los Angeles.
Both phones, Main 308, A8353. 12

FOR SALE — RELINQUISHMENT, 320 acres, in one piece, in the famous Coachella Valley, only four miles from town of Coachella, on S. P. Produces four crops per year, and from two to eight weeks ahead of any other section of the U. S., thereby assuring ready markets and big prices. Is good sandy loam soil, no alkali. Plenty of irrigating water can be developed. The land will be worth better than $500 per acre, in two years; can offer this relinquishment for a short time only for $25 per acre. Act quick, no agents. Answer T, box 179, TIMES OFFICE. 12

FOR SALE—IF YOU DESIRE TO PURchase a large income-producing ranch in the rich San Gabriel Valley, within thirty minutes' ride of the city of Los Angeles, which is producing crops netting over $100 per acre per annum, and is adjoining large orange groves. This is conceded by land experts to be the choicest and most fertile soil in Southern California, and wish to turn over a good mortgage or trust deed on first-class property, as a part payment for my property. I will consider ranch and give easy terms for balance. Address W, box 61, TIMES OFFICE 12

FOR SALE—DO YOU KNOW THE ENORmous profits derived from eucalyptus? Are you aware of the fact that one acre of eucalyptus IS WORTH $2000 in five years? We are offering a limited number of single acres, 45 MINUTES FROM LOS ANGELES, in the Garden Spot of Southern California, near Anaheim, for ONLY $300 per acre, which we will plant to eucalyptus and take proper care of. Terms, $50 down and $10 per month. For full free particulars, call or write the GOLDEN STATE REALTY CO., 608-610 S. Spring st. 13

FOR SALE—
DOUBLE YOUR MONEY IN SIX MONTHS.
$500 acres near Bakersfield, level, ready for plow, rich sandy loam, good for all fruits. Water plentiful, pumping proposition; no better land in California; only $18 per acre.
THEODORE HAYNES,
206 Wilcox Bldg. 12

FOR SALE—
5 AND 10
Acres of deep, rich soil on electric car line between this city and ocean.
$125 PER ACRE, UP.
F. H. BROOKS CO.,
215-16 Currier Bldg., 212 W. 3rd st.
Both phones. 13

FOR SALE—
—10—
Acres of good farming land in San Diego county for
$30 PER ACRE.
F. H. BROOKS CO.,
215-16 Currier Bldg., 212 W. 3rd st.
Both phones. 13

FOR SALE—$8 ACRES BEAUTIFUL COUNtry home near Eagle Rock Valley, water rights for irrigation, price only $25,000. Fine for subdivision or for raising citrus fruits or early tomatoes.
ALICE J. STEVENS, 218 Laughlin Bldg. Main 1235. A2571. 12

FOR SALE—BUYER CAN GET ADVANtage of the other man's misfortune by purchasing 10, 20 or 30 acres good sandy loam, water-bearing land, 1¼ miles east of Chino; adjoining land improved; must be sold this month. F. F. SCHRIVER, 622 Pacific Electric Bldg. F5890, Main 1758. 12

FOR SALE—GOVERNMENT FARMS FREE, our 112 page book "Vacant Government Land" describes every acre in every county in U. S. Tells how secured free, 1908 diagrams and tables. All about free irrigated farms. Price 25 cents postpaid. WEBB PUB. CO., Dept. 98 St. Paul, Minn.

FOR SALE—I HAVE A BONA FIDE EQUITY of $800, fine sandy loam land, worth $2500. Mortgage $1400. Due in two years at 7 per cent. Located on Santa Ana electric line. I need the money. Will sacrifice my equity for $500. See LEAHY & SON, 314-315 Savance Bldg. 12

FOR SALE—
5 ACRES ON COVINA LINE. $2500.
2½ acres in oranges and lemons, 2 acres in potatoes, 5-room house, barn and other improvements. An exceptional good buy.
GOLDEN WEST INVESTMENT COMPANY,
224 S. Broadway (Ground Floor). 12

FOR SALE—A PRETTY HOME IN PERRIS Valley; 31 acres good land; eighteen acres in fruit; eight-room house; good cellar; two-story barn; two good wells with windmills; reservoir; woodhouse; tool house; three chicken houses; cow barn. For particulars write the owner, LENA HANSEN, Perris, Cal.

FOR SALE—WALNUT RANCHES.
$75,000—10 acres, 12 years old, 100 trees.
$12,000—14 acres, 16 years old.
$24,000—20 acres, 15 years old.
All close in, good income, no buildings.
O. M. ROBBINS, 117 W. Fourth st., Santa Ana, Cal. 12

FOR SALE—JUST WHAT YOU WANT. Here's a comfortable living on this 5 or 10 acres, with water, on car line; not near, but on—only $250 acre, and ¼ cash; balance, 1, 2, 3 and 4 years—time to make it all out of the land. WATSON, 649 P. E. Bldg., Main 4254. F7760. 12

FOR SALE—
NICE LITTLE RANCH, GREAT BARGAIN
140 acres nice level land, sandy sediment soil, only five miles from railroad town. San Joaquin Valley. $15 per acre. Snap.
THEODORE HAYNES,
206 Wilcox Bldg. 12

FOR SALE—HERE IS THE CHANCE OF A LIFE TIME, FINE LEVEL AGRICULTURAL LAND, PLENTY WATER, NEAR L. A., 85 CENTS PER ACRE. OSBURN LAND CO., 605 CHAMBER OF COMMERCE.

FOR SALE—GO TO CORCORAN, NO BETter alfalfa, dairy or beet land in the State, at the price and on the terms. This land will shortly double in value. 1-4 cash, balance to suit. BEN WHITE, 304 Bryson Bldg. 14

FOR SALE—
Splendid cattle ranch, 100,000 acres. Price $5 per acre. Terms. 175 miles of fences, buildings, water, etc.
ANNA L. BRIGGS.
431 H. W. Hellman Bldg. 12

FOR SALE—4 ACRES WALNUTS, MOSTLY old trees; 1 acre fruit orchard; near Covina; a snap little home place; price $3850, part cash. Address T, box 59, TIMES OFFICE. 12

FOR SALE—GOVERNMENT FARMS FREE, our 112 page book "Vacant Government Land" describes every acre in every county in U. S. Tells how secured free, 1908 diagrams and tables. All about free irrigated farms. Price 25 cents postpaid. WEBB PUB. CO., Dept. 98 St. Paul, Minn.

FOR SALE—I HAVE A BONA FIDE EQUITY of $800, fine sandy loam land, worth $2500. Mortgage $1400. Due in two years at 7 per cent. Located on Santa Ana electric line. I need the money. Will sacrifice my equity for $500. See LEAHY & SON, 314-315 Savance Bldg. 12

FOR SALE—
5 ACRES ON COVINA LINE. $2500.
2½ acres in oranges and lemons, 2 acres in potatoes, 5-room house, barn and other improvements. An exceptional good buy.
GOLDEN WEST INVESTMENT COMPANY,
224 S. Broadway (Ground Floor). 12

FOR SALE—A PRETTY HOME IN PERRIS Valley; 31 acres good land; eighteen acres in fruit; eight-room house; good cellar; two-story barn; two good wells with windmills; reservoir; woodhouse; tool house; three chicken houses; cow barn. For particulars write the owner, LENA HANSEN, Perris, Cal.

FOR SALE—WALNUT RANCHES.
$75,000—10 acres, 12 years old, 100 trees.
$12,000—14 acres, 16 years old.
$24,000—20 acres, 15 years old.
All close in, good income, no buildings.
O. M. ROBBINS, 117 W. Fourth st., Santa Ana, Cal. 12

FOR SALE—JUST WHAT YOU WANT. Here's a comfortable living on this 5 or 10 acres, with water, on car line; not near, but on—only $250 acre, and ¼ cash; balance, 1, 2, 3 and 4 years—time to make it all out of the land. WATSON, 649 P. E. Bldg., Main 4254. F7760. 12

FOR SALE—
NICE LITTLE RANCH, GREAT BARGAIN
140 acres nice level land, sandy sediment soil, only five miles from railroad town. San Joaquin Valley. $15 per acre. Snap.
THEODORE HAYNES,
206 Wilcox Bldg. 12

FOR SALE—HERE IS THE CHANCE OF A LIFE TIME, FINE LEVEL AGRICULTURAL LAND, PLENTY WATER, NEAR L. A., 85 CENTS PER ACRE. OSBURN LAND CO., 605 CHAMBER OF COMMERCE.

FOR SALE—GO TO CORCORAN, NO BETter alfalfa, dairy or beet land in the State, at the price and on the terms. This land will shortly double in value. 1-4 cash, balance to suit. BEN WHITE, 304 Bryson Bldg. 14

FOR SALE—
Splendid cattle ranch, 100,000 acres. Price $5 per acre. Terms. 175 miles of fences, buildings, water, etc.
ANNA L. BRIGGS.
431 H. W. Hellman Bldg. 12

FOR SALE—4 ACRES WALNUTS, MOSTLY old trees; 1 acre fruit orchard; near Covina; a snap little home place; price $3850, part cash. Address T, box 59, TIMES OFFICE. 12

FOR SALE—
Country Property.

FOR SALE—WOULD YOU LIKE 20, 40, 80 or 160 acres of choice garden soil, convenient to town and electric line, in Orange county? We can offer you such at a low figure, and will give terms of ¼ cash and allow you to pay the balance from your crops. This is choice, rich soil, and should pay for itself in two to three years, besides giving a family their living. Price $250 per acre, with a discount for ½ or all cash. MR. WILLIAMS, 303 I. W. Hellman Bldg., 411 S. Main st. 12

FOR SALE—COUNTRY HOME.
I WILL C. PRATHER.
ONE ACRE
IDEAL COUNTRY HOME.
With every city convenience.
Bungalow modern in every detail.
Thirty minutes from Second and Broadway.
Oranges, lemons, loquats, figs, peaches, walnuts, prunes, pears, apricots, etc.
Only 2½ miles from L. A. city limits.
Half block from electric car line.
This is a rare bargain.
Price only $2500.
¼ cash, balance easy.
WILL C. PRATHER INV. CO.,
12 515-20 Grant Bldg.

FOR SALE—
SOUTHERN CALIFORNIA FARMS.
ORANGE GROVES, FRUIT AND CHICKEN RANCHES, ETC., ETC.
Call or write for our NO. 1 SPECIAL LIST before you decide.
We have 'em from 1 acre to as high as you want to go, on easy payments, 10 years' time, or cash.
Don't buy until you have seen our GOLDEN WEST NO. 1 SPECIAL LIST.
GOLDEN WEST INVESTMENT CO.,
224 S. Broadway, (Ground Floor.)

FOR SALE—
6 acres, unimproved, close to car line—For sale cheap.
ALSO
80 ACRES CHOICE ALFALFA land, close to electric car line, good 7-room house, barns, artesian wells,
$150 per acre.
ANNA L. BRIGGS CO.,
431 H. W. HELLMAN BLDG.,
4th and Spring. 12

FOR SALE—
Two sections of fine land 5½ miles southwest of Ducor, Tulare county at $20 an acre. One-third cash one-fourth of 600 acres sheep. No land near it offered for less than $35.
CRISSEY & CARTWRIGHT, 228 Bradbury Bldg. A7181. 12

FOR SALE—AT GARDENA.
$1000—New 5-room house, with bath, on large lot, with cow and chickens, ½ cash, balance 7 per cent.
$1800—5-room house, barn, chicken runs, acre lot, large trees, lawn, etc., $450 cash.
$750—One-acre lots, near High School.
$700 per acre—2 to 5 acres, 2 blocks from bank.
O. C. OLDS, Gardena, Cal.

FOR SALE—640-ACRE RANCH, $10,000. 250 acres under cultivation. Balance wood and pasture land. Wood enough on the place to pay for the land. Numerous springs and three wells, affording abundance of water. Pasture opens into a wide range of government land. Place mortgaged at one time for $27,000. $15,000 will take it within a month. See W. C. MALOY, Perris, Cal. 12

FOR SALE—4½ ACRES, 2 BLOCKS FROM Covina car line, $500 per acre. Very best land out of doors. All the conveniences of a city lot. Terms, $1500 mortgage, balance will take cash or any negotiable paper or mortgage. This property is $1000 under anything around it.
F. J. DECKER, with J. MADISON CARTER, 12 326-5 Lissner Bldg. Main 5868, F7361.

FOR SALE—OR PART TRADE, ALFALFA, ALFALFA. A great bargain, 155 acres, sold to alfalfa, Chino district; $12,000 income this year. See me before it is sold up.
E. DE BELL,
12 309 Lissner Bldg.

FOR SALE—170 ACRES, 60 ACRES IN ALfalfa, 10 acres sweet potatoes, 20 acres potatoes, balance young timber; 25 H.P. pumping plant, $100 per acre; $7000 cash and $10,000 mortgage, or good trade. C. E. BUNKER, San Jacinto, Cal.

FOR SALE — 5 ACRES BERRY LAND, 3 acres in fine bearing, some walnut and fruit trees; house, barn and coops. Come early and deal with owners. $2500; good terms. T. STANFIELD, Montebello. Address R.F.D. 4, No. 34, Los Angeles.

FOR SALE—800 ACRES, LOWER CALIFORnia, MEXICO. ½ MILE OF OCEAN FRONTAGE, NEAR BOUNDARY LINE; 600 ACRES TILLABLE; ABUNDANCE OF WATER; PRICE $4 PER ACRE. MAIN REALTY CO., 305-6 SEVERANCE BLDG. 12

FOR SALE—OR EXCHANGE, 80 ACRES fine fruit and grain land near Topeka, Kan., near Kansas River and Santa Fe Railroad; $30 per acre, mortgage $1800; want real estate, Los Angeles or vicinity. Address BOX 22, Sawtelle, Cal.

FOR SALE—FINE LITTLE RANCH NEAR direct electric car line into Los Angeles; hustling community, postoffice, telephone, purest water and finest of sandy loam soil; 10 acres, $250 per acre, easy terms. Particulars of R. C. HILL, 338 Wilcox Bldg. A3775. 12

FOR SALE—TULARE COUNTY. IF YOU are in the market for some good citrus acreage, with abundant water supply, in old tried district, it will be to your advantage to write us. BAKER, BERRY & CO., Lindsay, Cal. 12

FOR SALE—480 ACRES SCHOOL LANDS, adjoining town of Otis on Salt Lake Railroad; some of land can be subdivided; town growing; $200,000 just spent there for repair shops; only $2.50 per acre. Call on OWNER, 420 Citizens' National Bank Bldg. 12

FOR SALE—IF YOU ARE LOOKING FOR the best farming lands, go to Hemet; good soil, plenty water, financial centre of district. Particulars regarding special railroad rates, address J. F. CHAFFIN & SON, 17 S. Raymond ave., Pasadena.

FOR SALE—IRRIGATED LANDS IN FAmous Turlock district, Preston tract, now opened; terms $5 acre down, $1 acre per mo. Level, rich, loam soil; best in district. RICKENBACKER & ROBINSON, Turlock, Cal.

FOR SALE—OR EXCHANGE—15 ACRES with spring, $2500.
160 acres, 10 miles north of Santa Monica, $960. 35 acres near Palms, $225 per acre.
12 N. THEOSTI, 102 Court st.

FOR SALE—$250 ACRES, $20 AN ACRE; perfectly level rich sandy loam; soil no alkali or hardpan; abundance of water at 20 ft.; R.R. station on land; 40 miles north of Fresno on Santa Fe; easy terms. Write at once. C. P. HUNTSMAN, Sullaria, Cal. 12

FOR SALE—160 ACRES IN FOREST REServe, with 45 stands of bees, 80 acres plow land; fine for oranges, etc.; grand location for mountain home; elevation 2000 feet. A. KINSEY, box 85, R. F. D., San Fernando, Cal. 12

FOR SALE—$2000, AT A SACRIFICE. Beautiful little 2 room house at Redlands, lot 50x165, all kinds of fruit, large barn, fine neighborhood, a real bargain at $2000.
DICKINSON & DEZENDORF, 231 S. Hill st.

FOR SALE—HOMESEEKERS' OPPORTUNity; $1 down, $1 per month, no interest, no taxes, with abundance water, for 20 or more acres very fertile land. Will take some city property in exchange. HARDY & LIVINGSTON, 417 Citizens National Bank Bldg. 12

FOR SALE—20 TO 640 ACRES ADAPTED for oranges, walnuts, grapes, potatoes, onions and alfalfa, level; prices $10 to $25 per acre; also orange and walnut groves near Los Angeles, cheap. CHAS. H. KOLLE, room 504, 224 South Spring st. 12

FOR SALE—80 ACRES LAND, HALF IN alfalfa; plenty water; 6 miles from city limits on Whittier line. Address H, box 87, TIMES OFFICE. 12

FOR SALE—40-ACRE IMPROVED GENERAL ranch, plenty free water, near good city, Riverside county. Easy terms. Address F, box 10, TIMES OFFICE. 12

FOR SALE — SEND 2c FOR PETALUMA Land Journal "L" to RODEHAVER & ATKINSON, Petaluma, Sonoma county, Cal., the greatest poultry center in the world.

FOR SALE—$2500; RANCH, ROMONA, SUITable for chickens or truck. Planted to peaches and walnuts. C. J. MOREY, with YOUNG & ADAMS, 354 S. Hill. A7886.

FOR SALE—EUCALYPTUS PLANTS.
20,000 Eucalyptus, Red Gums; 20,000 eucalyptus, gray gums, and 100,000 blue gums, 500 GROSSE BLDG. 12

FOR SALE—$100 AN ACRE, 80 ACRE IMproved ranch, ½ mile from electric car line in San Gabriel Valley; a bargain for someone. A. J. RUTLEDGE, 510 Tajo Block. 12

FOR SALE—40-ACRE WALNUT RANCH, 2 miles south of Monrovia; $30,000; house, barn and plenty water. Write L. H. DAVIDSON, 607 Fairview ave., city.

FOR SALE—5 ACRES OF BEAUTIFUL land, fine eucalyptus trees on north and east of same, much lower price than adjoining properties. Tel. E7292 HOLLYWOOD. 12

FOR SALE—40 ACRES NEAR BRAWLEY, with 40 shares paid up water stock; $50 per acre. Terms. Address R, box 94, TIMES OFFICE.

FOR SALE—5½ ACRES BEST LAND IN IMperial Valley; $4000, all under cultivation; alfalfa, barley, fruit trees. Call up WEST 3746, Monday or Tuesday morning. 12

FOR SALE—OR EXCHANGE—80 ACRES level land in this county; also 160 acres timber land and grazing. Apply owner, MRS. A. YOUNG, 8161½ Temple st. 12

FOR SALE—160 ACRES PATENTED RANCH land Inyo county, California, will make big sacrifice for ready cash. Address T, box 72, TIMES OFFICE. 12

FOR SALE—10 ACRES FINE BERRY AND fruit land, 10 miles from Los Angeles, price $175 per acre, worth $300. BALDING & GREENOUGH, 516 East Fifth street. 12

FOR SALE—1 1-2 ACRE HOME, 20 MINutes' ride Whittier line; cottage, 5-room;

Business Chances

FOR SALE—Poultry Ranche.

FOR SALE—

POULTRY SPRINGS.

Close to city, on trolley. 2½ and 5-acre plots. Each little farm has a flowing well of pure water. Ideal ground for vegetables, small fruits, berries, poultry raising, etc. $250 an acre. Very easy payments. Long time.

Remember, the property is only 12 miles or 20 minutes' ride from the heart of Los Angeles, on the trolley. 12c fare.

GOLDEN WEST INVESTMENT CO.,
12 224 S. Broadway (ground floor.)

FOR SALE—

MODEL POULTRY CLIMATE.

I have a 5-acre tract, 24 miles east on the outskirts of a large interior city. Every charm of country life and every city advantage at hand. The greatest poultry opportunity in the State. Fine soil, good elevation where all feed can be raised. Plenty of pure water in large pipes; $250 an acre on your years' time.

EMIL FIRTH,
9 W. 4th st., bet. Broadway and Hill.
"You're safe at Firth's."

FOR SALE—ACCOUNT POOR HEALTH, the finest modern poultry plant in California, consisting of 5 acres soft-shell walnuts, orchard 15 years old; 500 pure-bred White Rocks and Leghorns, 1200 chickens, hen house, brooder house, incubator house, incubator-room; all buildings cemented floors, house 2 stories; water piped to yards, windmill, Bartlett pears, orange, grapes, barn, all buildings new, horse, wagon and implements. Might take small house and half acre close in as part payment. Price $9000. W. H. HANKINS, owner, Gardena. 12

FOR SALE—GO TOWARDS THE NEW WILmington Harbor to invest in acres. Get a home. Don't pay rent; $5 down, $10 month; prices $400 up per acre. Have a few acres all your own. Get started in business in one week. Everything you need near at hand. One settler the first year sold 1800 ducks and chickens. You can beat that; plenty water; high, rich, sandy garden soil. Fine for fruits. Just out of city limits. HAWTHORNE ACRES CO., 611 S. Main. Room 220. F4019, Broadway 4852.

FOR SALE—

POULTRY RANCHES.

We have the cream of the market.
All sizes.
½ to 10 acres. Easiest of terms.
Good car service, near the city.
See us at once.
E. L. HOPPER & SON,
A1961. 215 S. Broadway,
Main 244. 402-6 Laughlin Bldg. 14

FOR SALE—POULTRY RANCHES.

2½-acre tracts, near beach; good soil; plenty water; $250 to $300 per acre; easy terms.

2 acres, on electric line, near Garden Grove; 6-room house, well, good soil; $1250; part cash.

10 acres near Soldiers' Home; city water; 5-room house, barn, corrals, fruit, chickens, etc., $2500; ½ cash.

4 acres good fruit soil land, near beach, $500.

See SEELY, 507 Bradbury Bldg., corner 3rd and Broadway. Main 1380, A1380. 12

FOR SALE—

A MONEY MAKER.

3 acres, 1000 fine chickens; 200 ducks, 6-room house, brooder, incubators, cow, horse, in fact, everything necessary for the chicken business. Fine car service, only 20 minutes from Los Angeles. Everything on the place included, at $3500.

GOLDEN WEST INVESTMENT COMPANY,
224 S. Broadway (Ground Floor.) 12

FOR SALE—

IDEAL POULTRY LAND.

$300.

A full acre in the heart of the finest chicken country in the State. Water piped to the door and free. Right on fast electric line. $200. $10 cash and $10 monthly.

EMIL FIRTH,
319 W. 4th st., bet. Broadway and Hill.
"You're safe at Firth's."

FOR SALE—5 ACRE POULTRY RANCHES for $200 cash, balance to suit.

5 acres grape vineyard, 15 years old.

5 acres partly cleared, has new house, $1000; 5 acres, no improvements, $750.

Also one that will pay for itself in 3 years, price $1000.

All of these ranches west of Burbank.

JONES, room 108, 254 S. Broadway. 12

FOR SALE—BY OWNER ONLY.

An ideal chicken ranch, 1½ acre, 3 room house, barn, brooder house, chicken houses, pens and 150 best thoroughbred chickens. See owner at 612 PALM AVE. P. O. address C. W. DAVIS, station A, city. Take Short Line, South Moneta Ave., get off at Rosemore ave., walk west to Figueroa st., one block south to Palm ave. 12

FOR SALE—FINE CHICKEN RANCH, near home city; 5-room house, 1000 chickens, ducks, early vegetables of all kinds; also one-half of crop of potatoes on 10 acres; fine car line, price $4500 for everything. Mortgage $1000. Parties sick; must leave city. MRS. M. HOOVER, 313 W. 3rd st. Room 204, 12

FOR SALE — WE START YOU IN THE POULTRY BUSINESS. Join our colony and own your own home in beautiful San Gabriel Valley; $10 down and $10 per month. Best location for poultry raising; also fruits, berries and vegetables; rich, sandy loam soil; no fog or mud. See ANNA L. PINKERTON, Poultry Expert, 427 Chamber of Commerce. 16

FOR SALE—ONE ACRE, COMFORTABLE cottage; in Monrovia; big orange trees; income from chickens; fruit trees; near mountains; water; owner must sell; great opportunity; great bargain at $5800; terms. RURAL REALTY CO., 209 Mercantile Place, Los Angeles. 12

FOR SALE—

CHICKEN RANCH.

One acre, 1445x30, with old building, flowing well, large shade trees, oiled street, $1000; small payment down and $20 monthly.

EMIL FIRTH, 319 W. 4th st., bet. Broadway and Hill st.

FOR SALE — 1-ACRE CHICKEN RANCH, all fenced, mostly wire, good 6-room house, large barn; plenty water, shade, flowers, crop, 200 hens; a few paces from electric car station and good town. All for $2350 cash; no agents need answer. Owner, box 267, SANTA ANA.

FOR SALE—OR RENT; WELL ESTABLISHed poultry yards, modern cottage, brooder-house, incubators, colony brooders, 350 best strain chickens; everything complete; owner going away. Call early if you want a bargain. 1041 SUMMIT AVE., Pasadena. Home phone 1642. 12

FOR SALE—2 ACRES NEAR MONROVIA, 7-room house; fine bearing oranges; small income; add chickens and insure independence; pure water; splendid location; fruits, shade; must sell at once; price $2500; terms. RURAL REALTY CO., 209 Mercantile Place, Los Angeles.

FOR SALE — BEAUTIFUL CHICKEN ranch, $3500; 3 acres, fine elevation; future residence site; near Ave. A and Pasadena ave. Includes new 4-room bungalow and wire corral, worth $200.

C. J. MOREY, with YOUNG & ADAMS.
A7866. 254 S. Hill.

FOR SALE—FINE LITTLE RANCH NEAR direct electric car line into Los Angeles; hustling community, postoffice, telephone, purest water and finest of sandy loam soil; 10 acres, $350 per acre, easy terms. Particulars of R. C. HILL, 236 Wilcox Bldg. A3778. 12

FOR SALE—$2500, 5 ACRES AT BALDWIN Park, close to Covina electric line, 5 room house, 100 orange, 100 lemon, and other fruit, bearing. J. W. CURNS, with Young & Adams, 254 S. Hill st. 12

FOR SALE—CHICKEN RANCH, SANDY loam; only $2500; 5 acres for quick sale; close in, near Santa Fe ave. and 44th.

C. J. MOREY, with YOUNG & ADAMS.
A7866. 254 S. Hill.

FOR SALE — THOROUGHLY EQUIPPED chicken and fruit ranch of 15 acres; apricots, peaches, pears and apples. Good 6-room house and all necessary outbuildings; under Hemet water right. Address BOX 144, Hemet, Cal. 12

FOR SALE—2½ ACRES, 4 ROOM HOUSE, barn, water, fruit, berries, alfalfa and stock, only $1200, worth double. speak quickly. WILLIAMS BROS CO., 319 H. W. Hellman Bldg. A3758. 12

FOR SALE—POULTRY RANCHES, 2½, 5, 5 and 10 acres, with water shares, $200 to $225 per acre; easy terms. A. N. RANDALL, 508 Chamber of Commerce. 12

FOR SALE—OR EXCHANGE, POULTRY ranches, 1 acre up. RAND, 422 Bryson Blk. 13

For Sale—Suburban Property.

FOR SALE—

A GROUND FLOOR OPENING FOR LOMITA.

This beautiful tract of 1500 acres on the San Pedro-Gardena line, at Weston st., 4 miles north of San Pedro, is now ready for the small farm and country homeseeker. Subdivided into 2½, 5 and 10-acre places, with irrigating and domestic water developed and piped throughout.

$350 PER ACRE—EASY TERMS.

The LOMITA department is to be found this morning and hereafter at 118 W. 6TH ST., in the office with ILLINOIS CENTRAL RAILWAY, where transportation will be furnished for hourly excursions.

Come and get the story on what is unquestionably the best country home and small farm proposition anywhere in Los Angeles county.

Farm Dept. of
W. I. HOLLINGSWORTH & CO.,
118 W. 6th st., ground floor Grosse Bldg.
H. A. Smith, Manager. 13

FOR SALE—

COLEGROVE HOME AT A SACRIFICE.

One of the most attractive places in this section. The property consists of one and one-fourth acres of land, improved with a new modern, one and one-half story dwelling of the latest design, containing three bed rooms, large dining room, large living room and kitchen, two bath rooms with the most approved design of plumbing, laundry tubs, toilets and gas heater for boiler, chilled steel cooking range, modern gas stove. Carpets, drapes, shades and German linoleum all complete.

Outside improvements consist of cement walks, curbs; lawn 60x100 feet; trees in front of place; rose bed with 40 different varieties; various fruit trees for household use; poultry yards with cages complete, 600 feet from street car line with cement walk from street railway to house.

ALL FOR $15,000.
JOHN D. FOSTER & CO.,
231 Douglas Bldg. 12

FOR SALE—

SMALL FARMS

POULTRY SPRINGS.

35 minutes' ride from the city on the fast Santa Ana electric line. Fare by book 16c. Property lays along both sides of right of way. Plenty of the best water supplied by FLOWING WELLS.

Soil is adapted to fruit and vegetable growing, chicken raising, dairying, small farming, etc.

1 to 5 acres, $250 up. Terms easy.

Your opportunity to buy a ranch close to Los Angeles, where land values will advance rapidly.

It costs you nothing to see this fine property. Come in and let us show you. Free excursions from office daily.

GOLDEN WEST INVESTMENT CO.,
224 S. Broadway (ground floor.) 12

FOR SALE—

BY ORDER OF THE TRUSTEES.

We are selling out 35 lots in the beautiful Eagle Rock Central Tract, at less than acreage prices; 26 of these lots have been sold by our Eagle Rock agent in the last seven weeks; prices from $275 to $350, including all street work; unlimited certificate of title by Title Guarantee and Trust Co. Cement work now going in. Remember these lots are on the elevated slope NORTH of Colorado street.

"IT PAYS TO SEE US."
EDWARDS AND WINTERS COMPANY.
234 Laughlin Bldg. Main 9307. Home Ex. 767.
H. S. BOURNE, Sole Agent in Eagle Rock Office in Bank Building. 12

FOR SALE—ABOUT HALF PRICE.

FOOTHILLS, NEAR HOLLYWOOD.

5 ACRES, $600. 5 ACRES, $750.

"This will make you big money."

Altitude 1200 feet; plenty of water.

Elegant location for mountain home.

Fine for chicken ranch or orchard.

Located at head of Laurel Canyon.

Two miles north of West Hollywood.

Adjoins bungalow land on north.

Terms cash at this low price.

See HARRY T. SMITH, with
MINES & FARISH, 315 S. Hill st.

FOR SALE—A HIGHLY IMPROVED PLACE of 5 acres, only 4½ miles from city. Foothill location, with walnuts, fruit, all enclosed with logan, dew and raspberries. Modern 6-room house; fine large barn; house completely furnished. All tools and implements; excellent general purpose horse now worth $175. Price $6500; $3500 cash, balance to suit. There will be an income during the next two months of about $1500 from the berries on this place. See L. W. Smith, with J. N. WILLIAMS & CO., 303 I. W. Hellman Bldg. 12

FOR SALE — NO. 122. AN ATTRACTIVE home in the foothills, within 12 miles of Los Angeles Courthouse. Nearly an acre of ground, highly improved with 22 orange trees, 6 lemon trees, quince, apple, peaches, plums, loquats, grapes, strawberries in bearing, etc. Also fine garden. Modern 5-room cottage, fine barn. Place well fenced with chicken wire. House completely furnished. Owner is called north and will sacrifice for $3000; $1000 cash, balance to suit. See L. W. Smith, with J. N. WILLIAMS & CO., 303 I. W. Hellman Bldg. 12

FOR SALE—

10-ACRE IMPROVED RANCH,

$2000.

Owner will lose this place if not sold within 5 days. Place worth $3000; price must be all cash and a quick deal. See Mr. Freeman, with

C. B. GUTHRIE & CO., F5110.
211 Mercantile Place. 12

FOR SALE—IN GLENDALE, THE CHOICEst suburb of L. A.; pure mountain water, pure mountain air; fare 7½c by book; only 20 minutes from Huntington Bldg. I have a beautiful 5-room bungalow, with low roof, cement porch, floors; pergola and porch inclosed with cobblestone; stone chimney; built-in china closets, linen drawers, bookcase, writing desk, window seats, large closets, and cupboards; 6-ft beam ceilings; and panel up living and dining-room; in fact, a complete home; 2 short blocks from car line; buy of owner, H. O. BROOKS, corner First and Louise. Tel. S.S. Glendale 802.

FOR SALE—92 ACRES FRONTING ON PAcific Electric, 20 minutes from 4th and Main. Set to walnuts, alfalfa, potatoes and plowed for corn. Failing health forces sale. Will subdivide. Price $160 per acre. E. B. RUSH, Whittier, Cal. 15

FOR SALE—

SANATORIUM PROPOSITION.

We have for sale either 22 or 23 acres in foothills; 1050 feet elevation; good soil, fine views, large 12-room house, big porches, fireplaces, 2½-acre park in front, full of large trees and shrubs; pure mountain water; 4500 grapevines, 850 bearing orange trees, 285 lemons. This is an ideal site for a sanatorium; restful, pure air above fogs, and only 12 miles from Courthouse. Price for whole $35,000, or $1,500 for 23 acres with house. This is a real bargain.

W. C. CAMPBELL & CO.,
Opp. Hotel Hollywood. Phone E7202. 12

FOR SALE—FINE SOIL, LOTS IN THE CARnation Villa tract, 4 blocks from the strand at north end of Hermosa Beach. Superb ocean and mountain view; streets curbed and graded; city soft water; avenues lined with palms; railroads each side of tract; 50-ft. lots, $250 to $275; half-acre lots, $500 to $600; property in the way approaching this in natural advantages located the same distance from the beach at any of the older resorts is worth $5000 to $10,000 an acre. There is now the same chance to make money in Hermosa and its vicinity.

RUFF & HUGHES CO., 409 Grosse Bldg., cor. Sixth and Spring. Home F1226. 12

FOR SALE—GOING EAST. 320 ACRES, SAN Luis Rey; $25 per acre, one-third cash. Platted to lots; one lot sold $150 in Monrovia on car line, close in, $529 cash, worth $1500. 6 California bungalows, each on lot 25x135, San Gabriel, $1600 cash for all. A Sheriff's deed to 15 lots close to Madam' Home, $2000 cash. New, modern 7-room cement block house and 5 large lots, all set to table grapes, family orchard, barn, cow, chickens, harness, horse, farm tools, furniture; all $3500; $2500 cash. J. L. STAFFORD, 1 block south Country Club, P.O. San Gabriel.

FOR SALE—OR RENT, MY SUBURBAN home; everything strictly modern and new; electricity, 2 stationary tubs, screen porch, hot and cold water, large bath, toilet; latest sanitary plumbing; a delightful living-room, large pressed-brick fireplace, polished floors, beautiful dining-room, built-in buffet, fireplace like living-room; sleeping-porch; work throughout the house; barn, chicken corrals and a few thoroughbred chickens; a beautiful lot to 20-ft. alley; curbing and sidewalk; 2 blocks from car; splendid service; this bungalow built by day labor for owner; owing to circumstances no reasonable offer refused; price too low to publish. PHONE E3851. 12

FOR SALE—

10-ACRE IMPROVED RANCH,

$2000.

Owner will lose this place if not sold within 5 days. Place worth $3000; price must be all cash and a quick deal. See Mr. Freeman, with

C. B. GUTHRIE & CO., F5110.
211 Mercantile Place. 12

FOR SALE—IN GLENDALE, THE CHOICEst suburb of L. A.; pure mountain water, pure mountain air; fare 7½c by book; only 20 minutes from Huntington Bldg. I have a beautiful 5-room bungalow, with low roof, cement porch, floors; pergola and porch inclosed with cobblestone; stone chimney; built-in china closets, linen drawers, bookcase, writing desk, window seats, large closets, and cupboards; 6-ft beam ceilings; and panel up living and dining-room; in fact, a complete home; 2 short blocks from car line; buy of owner, H. O. BROOKS, corner First and Louise. Tel. S.S. Glendale 802.

FOR SALE—92 ACRES FRONTING ON PAcific Electric, 20 minutes from 4th and Main. Set to walnuts, alfalfa, potatoes and plowed for corn. Failing health forces sale. Will subdivide. Price $160 per acre. E. B. RUSH, Whittier, Cal. 15

For Sale—Suburban Property.

FOR SALE—

SUCCESS! SUCCESS! SUCCESS!

The phenomenal success attendant our auction sale last Thursday of the
Finest residence lots and villa sites on the Long Beach car line at
SOUTH GATE TRACT and RICO ACRES,
emphasizes more forcibly than all thories
That the public will buy desirably-located property at its true valuation. For the benefit of those that were unable to attend THE AUCTION SALE we are offering the FEW REMAINING LOTS AND ACRES AT AUCTION PRICES until the entire tract is closed out.
BY ORDER OF THE SOUTH GATE SYNDICATE.

If you desire lots or acres 18 minutes from 6th and Main st., with unsurpassed electric car service, at ridiculously low prices, you must hurry.

GOLDEN STATE REALTY CO., Selling Agents, 608-610 S. Spring st. Both phones. 12

FOR SALE—NO. 164. 5 ACRES OF CHOICE garden soil located only 4 miles from city; 1 block from R.R. station. Foothill section. 5 shares water stock costing only $2.40 per acre per year. This land is offered at a sacrifice. Price only $535 per acre. This is $75 per acre less than any adjoining property can be purchased for. L. W. Smith, with J. N. WILLIAMS & CO., 303 I. W. Hellman Bldg. 13

FOR SALE—

LITTLE FARMS,

½ TO 5 ACRES,

IN LAWNDALE POULTRY COLONY.

$225 UP, $25 DOWN, $10 PER MONTH.

RICH SOIL, PURE WATER, FINE COMMUNITY, CHURCH, SCHOOL, STORES.

FINE CAR SERVICE.

FREE TICKETS.

SEE OWNERS, E. L. HOPPER & SON,
A1961. 215 S. BROADWAY,
MAIN 244. 402-6 LAUGHLIN BLDG. 12

FOR SALE—FOR BARGAINS IN
Florencita Park.
Florentine Square,
Miramonte Park.
Old Homestead Tract.
Huntington Park Annex.
1st Addition to Huntington Park.
Bryson Villa Tract.
Parmelee Home Tract.
See F. A. BUELOW, Merrill ave., and Long Beach line, Tel. South 5506. 12

FOR SALE—

SITE FOR ORCHARD OR TRUCK GARDEN HOME.

One to three acres on trolley line within 30 minutes of this office. Soil the finest. Free water piped to the door. Graded streets. In the midst of rapidly rising values, $225 per acre. Small monthly payments if desired.

EMIL FIRTH, 319 W. 4th st., bet. Broadway and Hill.
"You're Safe at Firth's".

FOR SALE—$4000—

5-room bungalow in foothills, Verdugo, Cal., ½ mile west of Eagle Rock; 1 mile east of Glendale; 2 car lines; bungalow just finished; painted, finished in wood, 3 rooms paneled, patent wall bedsteads, two kitchens, two dining-rooms, parlor, 14x36; beam ceiling, bathroom, toilet, Al plumbing; ½ acre grounds set in orange, lemon and fruit trees; barn, cement walks, lawn, roses; price $4000; ½ cash. 12 CARR CO., 321 S. Hill st., Los Angeles.

FOR SALE—

ORANGE RANCH.

5 acres, 5 acres bearing orange trees; 8 shares water; fine land; 2-room house.

NEAR MONROVIA.

No frost; no malaria; no fog; no poverty.

PRICE $7000. TERMS.

REYNOLDS & JOHNSTON,
542 Citizens' National Bank Bldg.
Main 2602. 12

FOR SALE—

TWO HALF-ACRE PIECES.

Just the thing for one or two families. Lie right together. Only short distance on two trolley lines. Special price, $325 each. Terms to suit.

EMIL FIRTH, 319 W. 4th st., bet. Broadway and Hill.
Phones A8165. Main 2543.
"You're Safe at Firth's".

FOR SALE—$10—

CHOICE GARDEN PLOT.

An acre fine vegetable and fruit soil. Thirty minutes from this office. Water cost nothing. This is piped in best of pipe. Within the best buy in greater Los Angeles. Price $300; $10 cash and $10 monthly.

EMIL FIRTH, 319 W. 4th st., bet. Broadway and Hill.
Home A8165. Main 2543. Open Sunday.

FOR SALE — VERY PICTURESQUE AND beautiful old place, 25 minutes from town and 10 minutes from Huntington Drive; grounds and house in perfect condition; garden contains large oak, rubber, pine, Italian cypress, and many other ornamental trees; magnificent lawn and fine shrubbery; house has eight rooms, hardwood floors, beamed ceilings, casement and French windows and modern plumbing; the price is $12,500. Address S, box 137, TIMES OFFICE. 13

FOR SALE—2 1-3 ACRES, ½ MILE FROM GARDENA, improved with modern 6-room house, chicken houses for 500 hens in alfalfa; fenced and cross-fenced; 50 chickens, horse, harness, buggy, plow, cultivator, 4 cows alone bringing in an income of $90 per month; this is certainly a good investment. Price $3500. MR. HICKS, with J. MADISON CARTER, 224-5 Lissner Bldg. Main 5888, F2961. 12

FOR SALE—HUNTINGTON PARK, A FINE corner lot, 125x150; street work done in front; best water and gas mains; artificial stone house in rear; good for a large chicken ranch, price $1800; $400 cash, balance $20 per month, without interest; 5-cent car fare; 15 mins. from 6th and Main. Whittier car. H. A. SNAVELY, Miles Station, Huntington Park.

FOR SALE—OR EXCHANGE—

In Pasadena, 1½ miles a little west of north of business center; 6¼ acres in oranges, apricots and other fruits right by the arroyo with magnificent view; 7-room house, plenty water.

W. F. THORNE.
13 A1684.

FOR SALE—MODERN 6-ROOM BUNGAlow; every convenience, with 1 acre fitted out as model poultry plant; laying hens and chicks; 3 incubators, 4 brooders, 4 acres in grass cutter, grain mill; over 50 fruit trees, alalfa patch, vegetable garden, good barns, horse, wagon and harness; tomatoes and vines piped from windmill; bargain. See owner, CURRY, Bell, Cal. 12

FOR SALE — $6000; BIG SNAP; SIX-ROOM modern cottage adjoining Los Angeles city limits and four acres, completely equipped for chicken ranch; ½ cash, balance terms. street car extension surveyed to within 100 feet of property. For this bargain see L. G. ALLEN, at the Zephyr Bldg., Venice, Cal.

FOR SALE—ORANGE AND LEMON RANCH homes. Five of them. Situated in the charming little city of Sierra Madre, 15 minutes' ride to Main st., Los Angeles. Income properties. All city conveniences. 1 15-acre ranch, 1 10-acre ranch, 3 20-acre ranches. F. R. YERKA, owner. Apply to 439 real estate office in Sierra Madre.

FOR SALE—AS GOOD AS MONEY, THREE acres fine garden, berry, fruit land, good for chicken ranch. Water piped. 7 miles to Alhambra, ½ miles of car line, $1650, 1-3 cash; also 11 acres, $550 per acre; also 17 acres, $525 per acre; soft water; avenues lined with palms; railroads each side of tract; 50-ft. lots, $250 to $275; half-acre lots, $500 to $600; property in the way approaching this in natural advantages located the same distance from the beach at any of the older resorts is worth $5000 to $10,000 an acre. There is now the same chance to make money in Hermosa and its vicinity.

RUFF & HUGHES CO., 409 Grosse Bldg., cor. Sixth and Spring. Home F1226. 12

FOR SALE—GOING EAST. 320 ACRES, SAN Luis Rey; $25 per acre, one-third cash. Platted to lots; one lot sold $150 in Monrovia on car line, close in, $529 cash, worth $1500. 6 California bungalows, each on lot 25x135, San Gabriel, $1600 cash for all. A Sheriff's deed to 15 lots close to Madam' Home, $2000 cash. New, modern 7-room cement block house and 5 large lots, all set to table grapes, family orchard, barn, cow, chickens, harness, horse, farm tools, furniture; all $3500; $2500 cash. J. L. STAFFORD, 1 block south Country Club, P.O. San Gabriel.

FOR SALE—A BARGAIN.

75 ACRES, six miles south of city on San Pedro and Salt Lake Railroad, with depot on land and ½ mile frontage to main county road, at

$135 PER ACRE.

G. C. EDWARDS, 220 W. First. 12

FOR SALE—

EAST SAN GABRIEL.

1 acre on car line, $1275; 3 1-5 acres east of Masonic Home, $1700; 5 acres east of Masonic Home, $2550; 5 acres choice part of valley, $4250. These bargains bear closest inspection as to soil, water, etc. E. W. MCAFEE, 724 Security Bldg. Main 1857. 12

FOR SALE—SUBURBAN PROPERTY; WHY live on a cramped city lot, when you can have acres for the same price. Pure water, good air, fine view, church, school, store, good community; 20 minutes ride from city; I will build to suit. Look this up. Write O. E. FOWBLE, San Gabriel, Cal. 12

FOR SALE—$1200, CALIFORNIA BUNGAlow, lot 50x135; water indoors, sink, large chicken yard, on Long Beach car line. Take Watts Local, get off at Nadeau Station; five minutes' walk at second house from Bell avenue. Inquire JOHN RICHARDS, owner. 12

FOR SALE—LOTS AND ACRES; 5-CENT fare at end of Eagle Rock AVENUE, Garvanza (yellow) car line; easy terms; location picturesque, high and healthful; no adobe; no mud; easy payments. CRILE, MYERS & KULLI, at end of car line, or 307 B. Avenue 64.

FOR SALE—IF YOU HAVE MONEY OR anything to exchange for a ranch home in "GOD'S COUNTRY," CALL ON OR WRITE THE B. H. POTTER COMPANY, ROOMS 518-19-20-21-22-24, CHAMBER OF COMMERCE BLDG., PASADENA, CAL. 12

FOR SALE—NEW MODERN 9 ROOM HOUSE and barn, near Sierra Madre car line, Lamanda, ideal location; lot 50x173; two extra lots if wanted; $3500 if taken now. Apply owner, BENJ. C. CRANDALL, North Craig ave., Pasadena. Phone Main 861. 18

FOR SALE—5 SMALL RANCHES, 2½ AND 5 acres respectively, San Gabriel Valley near electric line; the best of soil and water; elegant neighborhood; magnificent view; terms. WESTERVELT & ZEHNER, 222 Merchants' Trust Bldg. A5313, Main 8780.

FOR SALE—MODERATE-PRICED HOMES and lots, nicely located, on easy terms, at Colegrove. Two car lines; one 5-cent fare. We never had a boom. Use your Colegrove property with us. COLEGROVE REALTY CO. 12

Hollywood—For Sale, Exchange or Rent.

FOR SALE—BEST LOT WEST HOLLYWOOD for price $1350, 70x190 ft., east front. Inquire owner mornings, 230 LAUGHLIN BLDG. Phone A7267. 12

ALHAMBRA.

FOR SALE—ALHAMBRA BARGAINS IN some fine new cottages 5 rooms and bath, fine location, only 2 blocks from the car, street work in, price $2400, $400 cash, balance like rent.

5 rooms and bath, screen porch, fireplace, stationary wash tubs, etc., lot 100x150, price $2500, $500 cash, balance $20 per month.

2 houses, 3 and 6 rooms, on corner lot 50x200 feet, price only $1750, $250 cash, balance $20 per month.

5-room new bungalow, near the car line, has electric light and completely furnished including piano, lot 100x150, price only $1900, $500 cash, balance $18 per month.

7 rooms, 2-story house, new, on fine corner lot 55x150; this house must be sold as owner has already left for the East; price $3300, terms.

Some beautiful home sites from one acre or more at moderate prices, come and see them.

Lots 50x150 feet on 4th st., $550 and up.
Lot on E. Main st., only $500.

3 acres, a fine corner, for home and will be sold at a very low price for good reasons.

BUTTERBAUGH REALTY CO.,
City office 516 Grosse Bldg.
Tel Main 3822, F6214.
25 W. Main st., Alhambra, Cal. 12

FOR SALE—
HOMES AND RESIDENCE PLOTS.
ALHAMBRA'S ADVANTAGES:
The best of religious and educational.
The finest water in the Southland.
Electric lights and gas.
On the best railroad and electric lines in Southern California.
A climate that cannot be equaled.
Inquire of any real estate dealer.
"WATCH ALHAMBRA GROW."

FOR SALE—"BELROSE GROVE." 4½ acres at center of Alhambra, 4000 people edging Pasadena, west side Wilson ave., two blocks north from Main and trolley; 440 grand navels, in great soil, $1500, in blossom; abundant family fruits, flowers, shades, with 50 miles of mountains in full view; avenue improved, grove fumigated. Ideal country seat; $10,000 for grove, large substantial house and barn, complete, $7700. "Belrose, in." Or dicker, no Jewing. I'm a Samaritan. Former talks cancelled. Terms.

12 JAMES CLEMENT AMBROSE.

FOR SALE—5-ROOM BUNGALOW WITH all up-to-date requirements; exceptionally low priced. It will pay to call and investigate before purchasing elsewhere. Will sell this property for $2700, $500 to suit purchaser. See owner, A. ADAMS, N. Valencia st., 2nd house from Main. 12

FOR SALE—IN ALHAMBRA, 2 FIVE ROOM cottages, modern, close to car line, lot 100x300, 1-4 cash or will trade for Chicago or New York property 2½ acres garden land, $1250, 1-4 cash, 2 story 7 room house, gas, fruit trees, quarter acre, lot $2700, half cash. J. J. DORN, Dolgeville, west Alhambra. 12

FOR SALE—WILL SELL MY NICE NEW 6-room house, splendid arrangement, fine gas, electric fixtures; fine central location, ½ block from Main and 1 block from car. Cost $4500. See H. L. NYE, 103 S. 4th, Alhambra.

FOR SALE—NEW 6 ROOM BUNGALOW, modern, half square from cars; large barn, corrals, fuel, flowers and garden; $3850. ground 106x300; $3500; terms. Owner, 205 S. SIXTH ST.

SOUTH PASADENA.

FOR SALE—A FEW CHOICE BARGAINS.

$700—Beautiful lot, 50x157, high, sightly; street work done. Extra cheap.

$1700—Fine corner lot, 80x200 feet; choice.

$750—North front lot, 50x125 to alley. $100 down, $10 per month. In fine tract.

$3250—Seven-room bungalow, beauty outside and in; splendid residence neighborhood; grand mountain view. Two blocks from Short Line.

$2600—Most substantial and artistic 6-room bungalow. A dandy, indeed.

$3750—Fine home, one acre, 7 rooms, cellar; prominent street.

$4250—Very latest style, perfect in workmanship, 6-room bungalow in Oneonta Park, 2 blocks from station. A jewel. Very easy terms.

$7000—Handsomest, best and most elaborate interior 7-room house, having perfectly enchanting landscape view of a vineyard as seen in a moving picture.

$12,500—Beautiful modern 9-room house; 2 street frontages; finest trees, flowers, lawn. Extra large grounds.

WASHBURN BROS., 1023½ Mission st. C9080. 12

FOR SALE—
SOME MEN ARE BORN TROUBLED,
SOME HUNT TROUBLE,
SOME HAVE TROUBLE THRUST UPON THEM.
IF YOU'RE LOOKING FOR TROUBLE,
MOVE ON.

WE CAN'T DELIVER.

No trouble when you buy this bungalow! Listen. Five rooms, all new, very best snap in a seven-room modern house at $3300 now listed. That's right. Fact. Now, words beggars its description, and I'm going to ask you to see it. Call for E. E. SWEET, 1106 Stratford avenue. Call for E. E. SWEET, room 904 Hotel Alexandria. Phone Ex. 7. 12

FOR EXCHANGE—

$3500—5-room modern home for larger place near short line, difference cash.

$1500—Choice lot and cash for South Pasadena property.

$1500 buys 5-room modern house, large lot, on car line.

$950 buys large close-in lot if taken soon, terms.

MRS. SUFFERN, 291 Alexander Bldg., South Pasadena.

FOR SALE—LARGE LOT, EAST FRONT, near Dos Robles station, gas, water, electricity, fruit trees, cheap. Address V, box 20, TIMES OFFICE. 12

MONROVIA.

FOR SALE — BEAUTIFUL SUBURBAN home, new; the best built and most artistic 6-room bungalow in the valley, situated at the choicest corner facing east and north; bon-ton neighborhood; 2-story house, 9 rooms; large living-room 15½x36, with massive white cut stone fireplace, seat and bookcases built in. Dining-room 17x18; elegant buffet; cosy den 10x14; beamed ceilings; hardwood floors; beautifully decorated throughout; delightful electric fixtures; finished in white enamel is a marvel of completeness and convenience; screened porch with two wash trays; 3 bedrooms large, light and airy; front chamber has dressing-room with stationary washstand and 2 large closets; bathroom tiled; balcony; clothes chute; toilets on both floors; speaking tubes; basement basement; furnace; solar heater; cement porch and pergola, a nice barn and garage, 1½ story, lot is 111 feet front, has 23 full-bearing orange trees; large pepper tree, date palms and rose trees in parkway; 5-ft. hedge in front; a magnificent, elegant view of mountains and valley; worth $12,000, but will sell within the next 30 days for $10,000, part cash, terms. Nothing better in Southern California; must be seen to be appreciated. JOHN C. RUPP, Owner, Greystone and Ivy aves. 13

FOR SALE—2 ACRES NEAR MONROVIA, 7-room house; fine bearing oranges; good neighborhood; water; income from oranges; add chickens and bring independence; fruit and shade; fine roads; genuine bargain at $2500; terms. RURAL REALTY CO., 209 Mercantile Place, Los Angeles. 13

FOR SALE—ONE ACRE AND GOOD COTtage, in Monrovia; all in fine oranges; near the mountains; frostless; ideal location; small income; pure water; near school; air makes health catching; must sell; bargain at $2600; terms. RURAL REALTY CO., 209 Mercantile Place, Los Angeles. 13

FOR SALE—OR EXCHANGE—REAL SACrifice. Close in, 5-room bungalow, can be handled for $1000 cash and balance $1000 in mortgage or good vacant. GAGE, F6766. 12

EAGLE ROCK ACREAGE.

FOR SALE—

EAGLE ROCK ACREAGE.

We offer the following well-located acreage on reasonable terms:

1 acre on car line, with water, $1500.

2½ acres on Hill ave., navel oranges, $2000.

2½ acres on Hill ave., some trees, $1800.

3 acres, 5-room house and barn, $2000.

6 acres, magnificent table land, $3600.

8 acres, double frontage, big trees, $6000.

11 acres on Hill ave., finest view in Eagle Rock, $5500.

15 acres, large live oaks, $450 per acre.

These pieces comprise all the remaining foothill acreage available in Eagle Rock; all are supplied by the Eagle Rock Water Company, and reached by city car line.

"IT PAYS TO SEE US."
EDWARDS AND WINTERS COMPANY
234 Laughlin Bldg. Main 9307. Home Ex. 767.
H. S. BOURNE, Sole Agent in Eagle Rock. 12

FOR SALE—
CHOICE LOTS AT BARGAIN PRICES.

We are selling a limited number of choice building lots in EAGLE ROCK TOWNSITE at $425. Street work all in. Water piped, terms 10 per cent cash, balance $10 per month.

"IT PAYS TO SEE US."
EDWARDS & WINTERS CO., 234 Laughlin Bldg. Main 9307. Home Ex. 767. H. S. Bourne, sole agent in Eagle Rock.

COVINA.

FOR SALE—12½ ACRES, 8 VALENCIAS, 5 navels, 2½ tangerines; fine large residence, cost $5000; crop estimated $4000; a home place; ample water; rich soil; all goes. A bargain; price $21,000; easy terms. COVINA REALTY CO.

FOR SALE — PRICE $11,000; TEN ACRES, 1000 trees, ¾ navels, ¼ Valencias; close in; best water right; good house, barn and windmill. Good buy. STANTON REALTY CO., Covina, Cal. 17

For Sale—Suburban Property.

GLENDALE.

FOR SALE—

Everybody is talking about GLENDALE now as the coming suburb of Los Angeles; get in line while property is cheap.

For Sale—
A corner on Central avenue, 166x150 to alley, east front, street work all in, 900 feet from car line; price $2700; terms.

4 room house, lot 50x150 on 4th st., north front, street work in; price $1000; easy terms.

75x204, east front, on Central ave., one block of car line, fine buildings, all around, street work in; price $1500, terms.

$1700—One acre on corner, east front, 80 foot streets, 3 blocks of car line, grand old pepper trees, fine home site.

2 acres, 3 blocks of car line, planted to strawberries, fine soil, price $1500 per acre; terms.

5 acres, 6 room house, barn, fruit and shade trees, 3 blocks of car line, the best buy in Glendale; price $7500, or will sell 2½ acres.

2 lots 50x150 each, east front, on Central avenue, street work in, $50 feet of car line, price $850 each, small payment down, balance like rent, no interest.

Acres near Glendale and Burbank at $125 up to $600 per acre, all good bargains. See about these ranches if you are thinking of buying, before the prices are advanced.

SIMMONS INVESTMENT CO.,
407 Grosse Bldg. 12

FOR SALE—
SEE
JOHN A. EPPINGER & CO.
FOR GLENDALE BARGAINS.
EVERYTHING THAT IS GOOD.
JOAQUIN MILLER,
THE GREAT POET OF THE SIERRAS,
VISITED GLENDALE STATION REACHED
THE CLUBHOUSE, AND CALLED IT
"TH

FOR SALE—
Suburban Property.
ANAHEIM.

FOR SALE—
16 acres in Fullerton, half in walnuts, good 7-room house, barn, 2 water shares, buildings and fruit valued at $4000; price $9 000; $2 000 at 6 per cent terms.

10 acres 2 miles north of Anaheim, all 4 acres oranges, sweets; this year's crop 600 boxes, house, barn, 2 water shares, horse, wagon, and implements; price $7500; will trade for Los Angeles cottage, $1500 cash, balance to suit.

36 acres one mile east of Anaheim corner, 14 acres in oranges, mostly navels, 10 in walnuts, 12 in beans; 5-room house, 81 inches water, good house and barn, price $16,000; terms.

Fine 10 and 20-acre tract in Kaweah, near Wasco, $60 per acre with water.

H. VOSS, Anaheim

SIERRA MADRE.

FOR SALE—BEAUTIFULLY LOCATED 5-acre orange ranch, overlooking the valley; near car line; good 5-room house, 4-room cottage with house and barn, all fruit. Apply L. DIETZ, owner, or estate agent in Sierra Madre.

FOR SALE—THE CHEAPEST 5-acre ranch in near Ashhill place; all bearing trees; increase last year 1000 boxes; purchase price. Call on or address J. MEIER, Sierra Madre.

FOR SALE—A SNAP—OVER-SIZED LOT, block from bank; cost $700; will take certificate for $400. If taken at once. Main 3740. 405 Grant Bldg. CHAS. F. ADAMS.

FOR SALE—$3500, REDUCED FROM $4000—good 5-room house, furnished complete, 4 lots, fine location, close to car line. HOLT & MUNTON, 334 S. Broadway. A3301.

FOR SALE—BEAUTIFUL ORANGE home; ask any real estate dealer in Monrovia. The YERXA properties.

TROPICO.

FOR SALE—
5-room modern cottage, furnished; 127 Sanborn. F2366.

5-room Cal. house, and 4 lots on Lots from $295 up.

Acreage from $200 per acre down. Fine homes as high as $15,000.

DAVENPORT & SON, 12 Tropico ave., Tropico.

ALTADENA.

FOR SALE—ALTADENA, BEAUTIFUL acre or large lots, one block from terminus of Pasadena electric line; can easily be worth more than $800,000. Owner needing money for other property will sacrifice. Absolutely no agents. ADDRESS OWNER, box 687, Pasadena, Cal.

FOR SALE—
Lemon and Orange Groves.

FOR SALE—
$4500—Ontario, 10 acres, ½ navel lencias, ½ Med Sweets, just coming in fine condition, easy terms. Valencias still on trees. A real snap. See MR. MALONE.

$12,500—Euclid ave., Ontario, two 5-acre navels, fine condition, lease, good barn, family orchard, 2 wells, one, two or three years at 5 per cent; see MR. MALONE if you want to place cheap and easy.

$20,000—for 10 acres, full bearing 5 acres 6-year-old Valencias, 5 acres Valencias, 20 acres grain, plenty of water, all clear; $6000 cash will handle; good? See MR. MALONE.

We have others for sale or trade. MALONE.
WESTERN REALTY & INVESTMENT CO.
434 S. Hill st. P3434. 800

FOR SALE—$200 PER ACRE, 8 ½ acres of the best orange land in Ontario; 1½ miles from San Antonio WARD, Charter Oak.

For Sale—5 acres, $7500; the best grove in Covina; 2-year-old modern 7-room cottage; other improvements; 1½ miles to P.O. add packing-house. H. E. WHITTIER, Oak.

10 acres, orange grove, $750, with home in city and some cash; 10 acres, 5 bearing, 5 deciduous; 5 acres, $6000; ½ navels; 5 acres, $6000; ½ navels; 10 acres, $16,000; full-bearing navels; 5 acres located on fine, solid navels, lemons, etc.; this is a snap. 10 acres, $16,000; full-bearing navels and navels; 6-room house, barn; up-to-date house, maple floors, 3 fireplaces, 3 bedrooms, 2 fireplaces, 3 bathrooms; suitable for fuel and light; chicken, hen, and cold water system; excellent condition; carries all rentals, engine house, tenement, 200 fine eucalyptus trees; home alone cost $4750; other improvements cost 6 yrs and lemons worth $7500; income last year $1200 under 6 years. Owner will take small, balance 5 years at 6 per cent; interest; this little less cash.

HAMILTON COMPANY, 224 S. Broadway (ground floor).

GROVES—POMONA.

FOR SALE—$7500. A SNAP. Choice side, pressing needs cause sale of 5 acres, 10 acres in oranges, 1 acre in deciduous; balance alfalfa and orchard; plenty water right, almost free water; 5-room fine boulevard now being built; 1 mile from business center of city; 5 miles to soil, school, 1 place in 5 miles; no cant land with this water right; no more than my selling price; 4-room house on fine boulevard; $2500 cash; terms to suit. Address A5364, Corner Third and Hill sts.

FOR SALE—
One of the best 11-year-old 5-acre groves at Arlington Heights. Will exchange for 6 to 8 acres Valencias and $ difference. If you want a home and this grove will bear every year, or will take as part payment on a home, about $5000 valuation in Los Angeles, easy terms. Price $13,500.

712 H. W. Hellman Bldg.

FOR SALE — ORANGE AND LEMON GROVES.
Located in best districts; in 5 to 10 tracts; we at all times have many of the choicest groves in Southern California for sale; good income-producing groves; also Dimas, La Verne, Claremont and Glendora districts; we make a specialty of selling orange and lemon groves in Southern California; if you want one of these choice fruit orange trees in Southern California. Call, write or phone us. WILLIAMSON, Lordsburg, Cal. 8 Main 1896.

FOR SALE—ORANGE GROVES FOR $11,000, $9200, $7500, $6500.
23 acres Covina's best; 5-room house; 600.

I have high-grade groves of every size and am prepared to show them to you; soil, water, trees and location right. Don't fail to see me before you buy. Room 4, 107 S. Broadway.

FOR SALE—
STRATHMORE GRANGE
Between Lindsay and Pershing, on the cream of the finest 5-acre tracts; 4 acres and upwards, from $1000 per acre; balance at end of 5 years; 6 per cent interest, abundance of water; frostless; railway station; frostless; 4 miles from Strathmore; prices and terms. Address OWNER, box 1, LAND CO., Fresno, Cal.

FOR SALE—
ON EUCLID AVENUE
IN UPLAND.
One of the most beautifully situated lemon groves in California; 10 acres, 5 acres in Valencia oranges, 5 acres in lemons; all in fine condition; if you want a home where this; price, including one year's crop, $12,000; terms to suit; one of the best water stocks. EDWARDS & ANDERSON, 334 S. Hill st. F3877.

FOR SALE—$12,000; 8-ACRE ORANGE RANCH; 8 acres navels, 5 acres 6 years old, and fine 7-room house; 8 acres of water sold, and fine water right; stock and crop go as high as 90 per cent; this is a snap. Apply C. H. JONES, 218 Grand Bldg., Los Angeles.

FOR SALE—
CHOICE VALENCIA ORANGE GROVE ON TEN-YEAR PAYMENT PLAN.
One hour's ride from Los Angeles; on the Pacific Electric. There is a great opportunity for you to own a grove. YOU CAN'T BEAT OUR TERMS. IT'S THE LIMIT.
It spells freedom from financial worry and independence for a few payments of $25 each month.
Why the land will pay for itself; how it will bring you the whole purchase price, and you will not miss the money, and you will show you.
GOLDEN WEST INVESTMENT CO.
HAMILTON COMPANY.
224 S. Broadway (ground floor).

GROVES—POMONA.

FOR SALE—$7500. A SNAP. Choice side, pressing needs cause sale of 5 acres, 10 acres in oranges, 1 acre in deciduous; balance alfalfa and orchard; plenty water right, almost free water; 5-room fine boulevard now being built; 1 mile from business center of city; 5 miles to soil, school, 1 place in 5 miles; no cant land with this water right; no more than my selling price; 4-room house on fine boulevard; $2500 cash; terms to suit. Address A5364, Corner Third and Hill sts.

FOR SALE—
One of the best 11-year-old 5-acre groves at Arlington Heights. Will exchange for 6 to 8 acres Valencias and $ difference. If you want a home and this grove will bear every year, or will take as part payment on a home, about $5000 valuation in Los Angeles, easy terms. Price $13,500.

712 H. W. Hellman Bldg.

FOR SALE — ORANGE AND LEMON GROVES.
Located in best districts; in 5 to 10 tracts; we at all times have many of the choicest groves in Southern California for sale; good income-producing groves; also Dimas, La Verne, Claremont and Glendora districts; we make a specialty of selling orange and lemon groves in Southern California; if you want one of these choice fruit orange trees in Southern California. Call, write or phone us. WILLIAMSON, Lordsburg, Cal. 8 Main 1896.

FOR SALE—ORANGE GROVE FOR $11,000, $9200, $7500, $6500.
23 acres Covina's best; 5-room house; 600.

I have high-grade groves of every size and am prepared to show them to you; soil, water, trees and location right. Don't fail to see me before you buy. Room 4, 107 S. Broadway.

FOR SALE—
STRATHMORE GRANGE
Between Lindsay and Porterville, on the cream of the finest 5-acre tracts; 4 acres and upwards, from $1000 per acre; balance at end of 5 years; 6 per cent interest, abundance of water; frostless; railway station; frostless; 4 miles from Strathmore; prices and terms. Address OWNER, box 1, LAND CO., Fresno, Cal.

FOR SALE—
ON EUCLID AVENUE
IN UPLAND.
One of the most beautifully situated lemon groves in California; 10 acres, 5 acres in Valencia oranges, 5 acres in lemons; all in fine condition; if you want a home where this; price, including one year's crop, $12,000; terms to suit; one of the best water stocks. EDWARDS & ANDERSON, 334 S. Hill st. F3877.

FOR SALE—$12,000; 8-ACRE ORANGE RANCH; 8 acres navels, 5 acres 6 years old, and fine 7-room house; 8 acres of water sold, and fine water right; stock and crop go as high as 90 per cent; this is a snap. Apply C. H. JONES, 218 Grand Bldg., Los Angeles.

FOR SALE—
CHOICE VALENCIA ORANGE GROVE ON TEN-YEAR PAYMENT PLAN.
One hour's ride from Los Angeles; on the Pacific Electric. There is a great opportunity for you to own a grove. YOU CAN'T BEAT OUR TERMS. IT'S THE LIMIT.
It spells freedom from financial worry and independence for a few payments of $25 each month.
Why the land will pay for itself; how it will bring you the whole purchase price, and you will not miss the money, and you will show you.
GOLDEN WEST INVESTMENT CO.
HAMILTON COMPANY.
224 S. Broadway (ground floor).

GROVES—POMONA.

FOR SALE—$7500. A SNAP. Choice side, pressing needs cause sale of 5 acres, 10 acres in oranges, 1 acre in deciduous; balance alfalfa and orchard; plenty water, almost free water; 5-room fine boulevard now being built; 1 mile from business center of city; 5 miles to soil, school, 1 place in 5 miles; no cant land with this water right; no more than my selling price; 4-room house on fine boulevard; $2500 cash; terms to suit. Address A5364, Corner Third and Hill sts.

FOR SALE—
One of the best 11-year-old 5-acre groves at Arlington Heights. Will exchange for 6 to 8 acres Valencias and $ difference. If you want a home and this grove will bear every year, or will take as part payment on a home, about $5000 valuation in Los Angeles, easy terms. Price $13,500.

712 H. W. Hellman Bldg.

FOR SALE — ORANGE AND LEMON GROVES.
Located in best districts; in 5 to 10 tracts; we at all times have many of the choicest groves in Southern California for sale; good income-producing groves; also Dimas, La Verne, Claremont and Glendora districts; we make a specialty of selling orange and lemon groves in Southern California; if you want one of these choice fruit orange trees in Southern California. Call, write or phone us. WILLIAMSON, Lordsburg, Cal. 8 Main 1896.

FOR SALE—ORANGE GROVE FOR $11,000, $9200, $7500, $6500.
23 acres Covina's best; 5-room house; 600.

I have high-grade groves of every size and am prepared to show them to you; soil, water, trees and location right. Don't fail to see me before you buy. Room 4, 107 S. Broadway.

FOR SALE—
STRATHMORE GRANGE
Between Lindsay and Porterville, on the cream of the finest 5-acre tracts; 4 acres and upwards, from $1000 per acre; balance at end of 5 years; 6 per cent interest, abundance of water; frostless; railway station; frostless; 4 miles from Strathmore; prices and terms. Address OWNER, box 1, LAND CO., Fresno, Cal.

FOR SALE—
ON EUCLID AVENUE
IN UPLAND.
One of the most beautifully situated lemon groves in California; 10 acres, 5 acres in Valencia oranges, 5 acres in lemons; all in fine condition; if you want a home where this; price, including one year's crop, $12,000; terms to suit; one of the best water stocks. EDWARDS & ANDERSON, 334 S. Hill st. F3877.

FOR SALE—$12,000; 8-ACRE ORANGE RANCH; 8 acres navels, 5 acres 6 years old, and fine 7-room house; 8 acres of water sold, and fine water right; stock and crop go as high as 90 per cent; this is a snap. Apply C. H. JONES, 218 Grand Bldg., Los Angeles.

FOR SALE—
CHOICE VALENCIA ORANGE GROVE ON TEN-YEAR PAYMENT PLAN.
One hour's ride from Los Angeles; on the Pacific Electric. There is a great opportunity for you to own a grove. YOU CAN'T BEAT OUR TERMS. IT'S THE LIMIT.
It spells freedom from financial worry and independence for a few payments of $25 each month.
Why the land will pay for itself; how it will bring you the whole purchase price, and you will not miss the money, and you will show you.
GOLDEN WEST INVESTMENT CO.
HAMILTON COMPANY.
224 S. Broadway (ground floor).

GROVES—POMONA.

FOR SALE—$7500. A SNAP. Choice side, pressing needs cause sale of 5 acres, 10 acres in oranges, 1 acre in deciduous; balance alfalfa and orchard; plenty water, almost free water; 5-room fine boulevard now being built; 1 mile from business center of city; 5 miles to soil, school, 1 place in 5 miles; no cant land with this water right; no more than my selling price; 4-room house on fine boulevard; $2500 cash; terms to suit. Address A5364, Corner Third and Hill sts.

FOR SALE—
One of the best 11-year-old 5-acre groves at Arlington Heights. Will exchange for 6 to 8 acres Valencias and $ difference. If you want a home and this grove will bear every year, or will take as part payment on a home, about $5000 valuation in Los Angeles, easy terms. Price $13,500.

712 H. W. Hellman Bldg.

FOR SALE — ORANGE AND LEMON GROVES.
Located in best districts; in 5 to 10 tracts; we at all times have many of the choicest groves in Southern California for sale; good income-producing groves; also Dimas, La Verne, Claremont and Glendora districts; we make a specialty of selling orange and lemon groves in Southern California; if you want one of these choice fruit orange trees in Southern California. Call, write or phone us. WILLIAMSON, Lordsburg, Cal. 8 Main 1896.

FOR SALE—
Beach Property.
OCEAN PARK.

FOR SALE—IF I SHOULD ADVERTISE that I could deliver to you a fine lot facing Cabrillo Canal for $1100, eight houses now going up near it, would you say "impossible?" Try me and see. Stringency of money compels some people to great sacrifice. Here's your opportunity.

I have the cheapest inside, also corner lots, on Ocean Front between Venice and Pier avenue, which will make you big money.

Also $5500 Ocean Front cottage, furnished, worth $9000.

I have the cheapest to the most elegant homes on the beach for sale.

L. G. ALLEN, "The Zephyr," Venice, Cal. 12

FOR SALE—
Only $1250 for $2500 ocean-front lot, 28½ feet frontage, in the Ocean Strand tract, near the improved section. You can't afford to overlook this snap.

$1100 for fine Aldabaran Canal lot in Venice, south front and near bath-house; several fine houses going up now in this block. Buy this lot and double your money this summer.

HILDESHEIM & SCHILLER, 508 Delta Bldg., L. A. F4628. Main 5025.

FOR SALE — SPLENDID 6-ROOM UP-TO-date cottage, worth $4000 spot cash; $4500 takes it. A 19 per cent. income property.

$5000—Splendid ocean front lot near Windward pier; worth $8400.

$4000—Beautiful 7-room delightful home near Coeur d'Alene (where only $6000 to $15,000 houses are built.) $2000 cash, balance terms if desired. L. G. ALLEN,

13 "The Zephyr," Venice, Cal.

FOR SALE—OR EXCHANGE.
Fine ocean front lot at Ocean Park, only 3 blocks south of Pier ave., 27½x120, on the 30-foot cement front promenade, value $10,000; want Hollywood or Los Angeles residence up to $6500 value; might assume; best piece of ocean frontage for sale in Ocean Park; perfect location for large apartments; could make it pay at least 20 per cent. OWNER, box 419 Ocean Park. 12

FOR SALE—6-ROOM FURNISHED BUNGALOW; No. 50 Dudley ave., will take $500 down and balance (except $2000, 5-year mortgage) in monthly payments; price $4500; this place will rent for $100 month for July and August. J. A. BOWDEN, owner, 2357 W. 23rd. Phone B3185. 12

WANTED—OCEAN PARK PROPERTY, either vacant or improved, for my equity of $9000 in a beautiful slightly improved business corner on West Washington street. What have you? Give price and particulars. Address T, box 28, TIMES OFFICE. 12

FOR SALE — FIVE-ROOM HOUSE, FURnished, and lot, very close in, between trolley and ocean; house is always rented and pays big percentage on investment; price $2300. J. C. CONKLIN & CO., 154 Pier ave., Ocean Park.

FOR SALE—FIVE-ROOM HOUSE AND LOT 30x130 feet, on street close to Pier ave., between trolley and ocean, for $3250; this is the best buy between Pier ave. and Venice. J. C. CONKLIN & CO., 154 Pier ave., Ocean Park.

FOR SALE—$4000, CORNER MARINE AND Lake streets, 50x100; street work all in. Fine location for apartment house. Easy terms. O. E. ROBERTS owner, 1921 Sunset Blvd., Los Angeles. 12

FOR SALE—DON'T FORGET PRICES AT Venice. Ocean Park are advancing rapidly and that I have a beautiful lot $150 cash and $10 per month will buy this if taken at once. Address T, box 7, TIMES OFFICE. 12

FOR SALE—RARE BARGAIN FOR speculator or home builder, fine Ocean front lot between Venice and Del Rey, full size, $2000, Address C. H. R., 332 S. BROADWAY.

FOR SALE—OR RENT—FULLY FURNISHed cottage, seven rooms. Inquire 20 DUDLEY AVE., Sunday, or D. W. CARLTON, care First National Bank, Los Angeles. 12

FOR SALE—LOTS.
Two best lots in Ocean Park, 41½x140, for $2500 cash. A bargain. Call 204 I. W. HELLMAN BLDG. 12

FOR SALE—FIVE-ROOM FURNISHED COTtage, $2500; very close to ocean; a few blocks south of Pier avenue. Owner, BOX 294, Venice.

FOR SALE—BY OWNER, SAND LOT AT Ocean Park; must sell; make offer. MRS. BEUTGEN, 251 S. Grand. 13

FOR SALE — FINE LOT, BROOKS AVE., near ocean, $2200, terms. OWNER. 112 BROOKS AVE.

HERMOSA.

FOR SALE—
When you go to Redondo to see the battleships and the Hermosa and see what a beautiful beach we have and note how cheap property is compared with other resorts. You can get an elevated lot, near the strand, from which the ocean view could never be cut off, with water, electric lights, gas and sewer, for $500; a soil lot, 80x125, 6 blocks from the strand for $250, or an ocean double front lot for $1350, on very easy terms. There is only a little strip of really good beach property near Los Angeles, and a good lot will be hard to get before many seasons have best. Investigate and ascertain the truth of this yourself. RICE & HUGHES CO., 409 Grosse Bldg., cor. Sixth and Spring. Home F1236. 12

FOR SALE—OCEAN VIEW ACREAGE ADjoining Hermosa Beach, with water, close to new railroad, only $400 per acre. The wonderful fertility of the soil is making this section famous. It is a rich, sandy loam, which will produce vegetables, flowers and small fruits the year around. It is practically frostless, easily cultivated and requires very little irrigation. On account of locality, property will insure a good living for a large family. There are but 6 acre lots left in this tract, and these are held at original prices. The lands adjoining are sold at $1000 per acre. RICE & HUGHES CO., 409 Grosse Bldg., corner Sixth and Spring. Home F1236. 12

FOR SALE—CORNER LOT ON 19TH ST. and Hermosa ave. for $425 cash; this is worth $1000; now is the time to buy and build. A cottage at Hermosa will pay 15 to 20 per cent as an investment. It is worth 1000 per cent. as a health proposition; Hermosa has gone through her crucial period. There will never be a chance to get in as cheap as now. RICE & HUGHES CO., 409 Grosse Bldg., cor. Sixth and Spring. Home F1236. 12

WILMINGTON.

FOR SALE—
$800.
Seventh street lot.
$200 cash; $10 month.
Just think of it!

Nothing like it ever heard of before; right in between the two railroads; and on terms too! Don't wait, but see the OWNER, 416 Union Trust Bldg., 4th and Spring. 12

FOR SALE—
$375.
Fine big lot.
Near water front.
And new R. R. shops.

50x145 on broad street, next to corner; terms, if desired, or 5 per cent. off for all cash, see me quick, if you want this. OWNER, 416 Union Trust Bldg., 4th and Spring. 12

VENICE OF AMERICA.

FOR SALE—LAST WEEK I OFFERED A bargain at Venice, and some of you howled after the sale because you got left; you sustained a buncombe ad. and kicked yourself because you failed to get it. The man who got it will double his money in a month. I have another and when I advertise a bargain it will pay you to come in. I say this is a bargain, though a soil lot. CROSSMAN, 606 Chamber of Commerce. 12

TO LET—
5-room completely furnished flat at Venice on Trolleyway. Casa Alta Apartments, fronting Florence ave. and the ocean. $30 per month. Lady on third floor will show. Inquire or see F. A. Parker, with
F5348. 12 R. BROOKS,
Main 6077. 216 Pacific Electric Bldg. 12

FOR SALE—HERE IT IS, THE BIGGEST snap near Center st. Fine lot, only $900, less than $2500; can you beat that? First come, first served.

L. G. ALLEN, "The Zephyr," Venice, Cal.

SAN PEDRO.

FOR SALE—$1500—NEW HOUSE, 4 ROOMS, barn, etc; nice flower garden. 456 Sepulveda st. Street work all in. Easy terms. O. E. ROBERTS, Owner, 1921 Sunset Blvd., Los Angeles. 12

HUNTINGTON BEACH.

FOR SALE—SNAP. HUNTINGTON BEACH Corner 3d and Alabama, 3-room house, $550; half cash, balance to suit. OWNER, 222 East 27th street, city. 12

FOR EXCHANGE—
Real Estate.

FOR EXCHANGE—TO MAKE EXCHANGES at cash values. See DAVID BARRY & CO., 211 to 216 Union Trust Bldg.

FOR EXCHANGE—R. K. SNOW CAN EXchange your property or business. Main 3656, A3670. 306 BRYSON BLK.

FOR EXCHANGE—PARTY HAS VACANT lots will trade for cottage if equity is right. Address S, box 53, TIMES OFFICE. 12

FOR EXCHANGE—LEASE & SUB., WILL exchange your property; large list, both city and country. 214-215 Severance Bldg.

FOR EXCHANGE—WANT COTTAGE UP TO $2000; have rooming-house worth $1000, clear, and balance cash. AETNA, 203 Fay Bldg. 12

FOR EXCHANGE — IF YOU WANT TO buy, sell or exchange try REALTY EXCHANGE CO., 500½ S. Broadway. 18

FOR EXCHANGE — O. H. ANDERSON, 306 BRYSON BLDG., CAN TRADE IT. A3023. Main 3796.

FOR EXCHANGE—$60,000; patented oil land Kern River, for Southern California. BEN WHITE, 304 Bryson Blk. 14

FOR EXCHANGE—
Real Estate.

FOR EXCHANGE—BY DECKER—
1000 PROPOSITIONS.
160-acre ranch, house and lot, $2000.
8-room modern house in St. Louis, $4500.
Bungalow, exchange ranch, $4000.
25 lots, 2 nearby town, for Chicago, $7000.
Lodging house, 52 rooms, $2000.
Apartment house, good, $4000.
160 rooms for Seattle property, $14,000.
96 acres in San Diego county, $2000.
Lodging house, 44 rooms, $2500.
119 rooms; anything. What have you?
600 houses and lots, from $1800 to $50,000.
18-room lodging house, $500; $150 cash.
28-room rooming house, $600; $250 cash.
20 acres orange land for apartment house.
Close-in house and lot for apartment house.
63-room apartment house for clear lots.
40 acres at Gardena, city real estate, $8500.
180 acres at Claremont, orange land, $8500.
Apartment house, 34 rooms, new, good, for lots or house; and this is a snap.
9 lots, 2 cottages, exchange for rooming house, $3500.
70 acres at Artesia, can divide, $7200.
100 apartment houses, prices $600 to $17,000.
25 hotels, country and city, $400 to $10,000.
75 ranches, 5 to 4000 acres, $50 to $30,000.
9-room corner house in Oakland, $5000.
300 business chances, $200 to $50,000.
16-room house in Oakland, lot 108x130, $35,000.
10 acres, six-room house, cows, horses, all complete, $4200.
20 acres in bearing walnuts, $5500.
Property in all parts of the United States.
Call; I can suit you in terms, price and location. H. C. DECKER,
12 452½ S. Broadway. Main 4177. F3228.

FOR EXCHANGE—OR SALE, INCOME PROPERTY
FINE APARTMENTS,
LOCATED IN THE WILSHIRE DISTRICT, UNDOUBTEDLY THE FINEST SECTION OF THE CITY FOR HIGH GRADE APARTMENTS, AMONGST FINE HOMES, NEAR THE PARK AND OTHER FINE IMPROVEMENTS.
VALUE OVER $50,000 CASH, BUT OWNER WILL CONSIDER AN EXCHANGE, EITHER CITY OR IMPROVED RANCH, UP TO $25,000, BALANCE ON MORTGAGE, LOW RATE AND LONG TIME.
HERE IS A CHANCE TO GET A FINE PIECE OF PROPERTY WITH A GOOD INCOME NOW AND CAN BE MADE TO PRODUCE A MUCH LARGER BY SMALL INVESTMENT. THIS IS FIRST-CLASS PROPERTY AND WANT ONLY FIRST-CLASS IN EXCHANGE.
ROBERT MARSH & CO.
140 WEST FIFTH STREET,
12 SECURITY BLDG.

FOR EXCHANGE—A SPLENDID TRACT OF sixty lots, twelve minutes' ride from Spring street car, to exchange for a desirable acreage near railroad; this tract is easily worth $50,000, mortgaged for $25,000 for a long term at 6 per cent. This is close in and improving rapidly; will consider trade.

Also have several very desirable equities in attractive cottages. Bring in good rental to exchange for small acreage near car lines.

E. B. SPENCER, 518 Stimson Bldg. A1500; Main 6225. 12

FOR EXCHANGE—REAL ESTATE AGENTS and property owners, what have you to trade for improved property that is worth the money asked, for my choice large income producing ranch in the rich San Gabriel Valley, within 16 miles of the city, under the best water system, with more water than you can use? This property is now in crops netting nearly $20 per acre per annum. Alfalfa crop will net about $120 per acre per annum. Give full description of your property or different properties and price of same. Address W, box 63, TIMES OFFICE. 12

FOR EXCHANGE—PLEASE GIVE US A trial. If you have anything in good real estate to exchange, or actual cash value, we want to give a fair deal to both parties and will serve your interest to the best of our ability; we have much property, city and country, income and vacant, to exchange; some of these will assume mortgages and pay cash difference. A1684, 311 Copp Bldg. 12

FOR EXCHANGE—
Want improved ranch, 10 to 25 acres, near electric line, for fine Los Angeles income property.

130-acre improved ranch, near Erie, Pa., on electric line; want Southern California.

Ocean front lot, Ocean Park, want city or acreage.

JACK WORTHINGTON, 434 South Hill st. Broadway 2470; F8614. 12

FOR EXCHANGE—480 ACRES IMPROVED and unimproved; 400-acre farm in South-Eastern Nebraska; 160 acres, Kansas, and in Ohio, 140 acres (apple orchard) in Illinois; 400 acres, Missouri; 200 acres in Georgia; wants Los Angeles property or will sell or exchange see PRATT, 234 Mason Bldg. 12

FOR EXCHANGE—OR SALE, BEAUTIFUL lots in Orange near Santa Ana, $750 and $1000, for property here, or can use auto, diamonds, lumber and carpenter work, painting or what have you for part or all? Lots are clear; on the Chapman ave. car line in Orange. Address W, box 128, TIMES OFFICE.

FOR EXCHANGE—THREE BUSINESS LOTS with brick building full size of property, 125x60, southeast corner Second and San Pedro streets. Will take real estate here or East or personal property up to $34,000.

See owner, 126 EAST 97TH, near Main. Phone A5328. Main 3113. 12

FOR EXCHANGE—OR SALE, IN ORANGE near Santa Ana, one or two beautiful lots, all clear, finest in the city; value $750 and $1000; fine paved street, cement curb and sidewalk. Address W, box 127, TIMES OFFICE. 12

FOR EXCHANGE—
$4000, clear, Alameda, eight rooms, bath, furnace, modern; locality; want Los Angeles or vicinity and assume.

HORACE G. HAMILTON CO.,
12 301 Fay Bldg.

FOR EXCHANGE—FORTY ACRES OF LEVel land, what have you to offer? The land is two miles east of Perris, Riverside county; valued at $50 per acre. Address T, box 190, TIMES OFFICE. 12

FOR EXCHANGE — FINE LITTLE HOME near Moneta ave., value $2500 clear; will exchange for St. Louis property; same value.

JONES & RYDER LAND CO. (Inc.)
12 218 W. Third st.

FOR EXCHANGE—SIX-ROOM MODERN house in Gardena; 14 acres of choice sandy loam adjoining; 1 mile of Gardena. Want orange land in Tulare Co.; might assume. Exeter. W. M. GRAY, Gardena, Cal. 12

FOR EXCHANGE—45½ ACRES IN WASHington Co., Or.; 12 miles from Portland; 25 acres cleared, balance in oak and fir timber. Place is clear. Want Cal. H. FRAZIER, Glendora, Cal. 12

FOR EXCHANGE—FINE 58x128 LOT, LONG Beach, one block from American avenue, for Los Angeles residence lot; will pay cash difference. Address Box 562, LONG BEACH. 12

FOR EXCHANGE—WANTED 5 TO 10-ACRE ranch near electric line, with 6-room house and barn; have $2500 ready money and house worth $3000; must be income-producing. Address T, box 154, TIMES OFFICE. 12

FOR EXCHANGE—100 ACRES, CLEAR, $3000, Ramona, San Diego county, for Los Angeles realty, will assume on income property city, or cash difference. Inquire R. P. JENNINGS, 245 Douglas Bldg. 13

FOR EXCHANGE—5-ROOM MODERN COTtage, Brooklyn ave., price $3200; mortgage $1500; want lot for equity. PALMER & GOULD, 610 Grant Bldg. Phone F5240, Main 2743. 12

FOR EXCHANGE—5 ACRES OF LAND, CORner of First st. and Bristol, at Santa Ana; want modern, up-to-date cottage up to $2500; in Los Angeles. Address T, box 97, TIMES OFFICE. 12

FOR EXCHANGE—$14,000; 20-ROOM BUSIness property, 3 blocks from Arcade depot; mortgage $6500; want clear city or country equity; may assume. BEN WHITE, 304 Bryson Blk. 12

FOR EXCHANGE—$2000; NICE 50-FOOT LOT on 40th near Figueroa; will take good lot near Pasadena, or beach, worth $1000, and $1000 to trade to suit. BEN WHITE, 304 Bryson Blk., has great bargains everywhere. 14

FOR EXCHANGE—FOR VACANT LOTS. $3500—New 5-room bungalow, 127 E. 51st. $2900—Elegant 5-room cottage, 704 E. 42nd. $2200—Bungalow 5-rooms, 350 S. Clarence. KERR & MORRISON, 214 Frost Bldg. 12

FOR EXCHANGE — OR SALE. FINE large lot in Angeleno Heights, Los Angeles or Pasadena property wanted, or will sell on easy terms for cash. Address A. L. KEYS, 603 Grant Bldg. 12

FOR EXCHANGE—$1700 EQUITY IN FIVE Hooper-ave. lots, two corners. All improvements. Want anything of value.

J. W. GILBREATH,
204 Frost Bldg. 12

FOR EXCHANGE—OR SALE, 6½ ACRES, 6-year Thompson's, 3½ acres, 2-year Valencias, near Compton; price $6000; can leave mortgage $3000; prefer small cottages, city. MERLAN, 1310 Temple st. Main 6049. 12

FOR EXCHANGE — LONG BEACH OR Wilmington property, clear, or incumbered, improved or unimproved, for five to twenty acres foothill near city. H. F. D., No. 2, BOX 169, Long Beach. 12

FOR EXCHANGE—MONROVIA, 5-ROOM bungalow near car; new; dirt cheap; price now $2200; worth $3000. Want $1000 cash, balance mortgage or vacant. A real snap. GAGE, F6766. 12

FOR EXCHANGE—2 LOTS IN SOUTHwest, $10,000, clear, one on Occidental blvd., other on Vermont, for residence in southwest, for terms, see BALLAGH, 414 W. 7th. 12

FOR EXCHANGE—$4500, TWO-STORY, SIX-room modern house, Hollywood; lot 90x238; street paved; near electric line; mortgage $4500; runs 5 years. H. P. ERNST, room 213, Tajo Blk., cor. First and Broadway.

FOR EXCHANGE—$7500; MORTGAGE $3200; Ottawa st., near Figueroa, 35x150; six-room house, equity for beach or city. H. P. ERNST, room 213, Tajo Blk., corner First and Broadway.

FOR EXCHANGE—
$2000—6-room modern house, W. 28th st., exchange for small suburban home near car line; can give you a good deal. R. A. COLLINS. 12

FOR EXCHANGE—CLEAR LOT IN PASAdena and equity in lot at Venice and cash for rooming house. COULTER & CO., 1024 East 7th. Phone F6538. 12

FOR EXCHANGE—
Real Estate.

FOR EXCHANGE—
Modern seven-room two-story house on Kensington road, Angeleno Heights, clear; large lot, splendid location, grand view, price $6500, and worth the money. Exchange for small house and vacant lots in city, or for walnuts, lemons or Valencia oranges in Orange county.

40 or 60-acre ranch in Orange county, near Santa Ana electric line; two five-room cottages, 2 large barns, 2 flowing wells, one pumping plant in good working order; ranch fenced and cross-fenced; fruit trees, etc.; price $250 per acre; exchange for clear city or beach, vacant or improved.

ALSO
An elegant new seven-room bungalow on Capitol Hill, beautiful location, grand view, close to street cars; price $6500, mortgage $2500; exchange equity for vacant lots or acreage.

See S. D. RANNELLS, 127 N. Main. Phones Main 5707, A7161. 12

FOR EXCHANGE—FINE 60-ACRE TRACT, S.E., near Santa Ana car line, 28 acres in alfalfa, 6 acres gum trees, several acres in beets, all fenced; good flowing well; price $375 per acre; one-half for residence property, balance easy terms.

Corner lot, W. Adams st., beautiful residence section; lot 80x165; price $6000, equity $4000; want alfalfa tract.

Nice modern cottage, northwest; high, healthy location; near several car lines; price only $2800. equity $1800; small acreage.

W. J. POWER & CO.,
142 S. Broadway, room 126. 12

FOR EXCHANGE—

WE HAVE RESIDENCE AND ACREAGE PROPERTY IN GLENDALE TO EXCHANGE FOR LOS ANGELES. WRITE FOR LIST. OVERTON REALTY CO. 4TH AND GLENDALE AVE. SUNSET GLENDALE 81. GLENDALE, CAL.

FOR EXCHANGE—LOOK, DO YOU WANT to exchange your automobile and a little money for a nice home in Hollywood? Two-story, 8 large rooms, bath, 2 toilets, lavatory, laundry tubs, porches, closets, pantries, cellar, electric lights, etc., etc. Lot 65x190 to 10-foot alley. Flowers, shrubbery, trees, on good street. If so phone South 1120 on week days or write GROCERY, 3806 Central ave., Los Angeles. 12

FOR EXCHANGE—FERNANDO VALLEY 5 acres, first-class olives, netted 6 per cent. this season, want city.

$3500—30 acres at Toluca, 20 acres in grapes. This is big value. Want bungalow in city.

$4500—20 acres near P.O., Toluca, 300 apricots, fine piece land, snap. Want city.

HOLT & MUNTON.

240 Byrne Bldg.

FOR EXCHANGE—
$2850—Equity in swell S.W. bungalow, 7-R.; built 1 year; will take $1000 to $1500, balance cash or cheaper property and cash.

$2000—Equity in swell 26-R. hotel; want small-er place or cottage. See me with what you have, TODAY SURE.

Suite 5, Hotel Brewer, 412½ W. 7TH ST. 12

FOR EXCHANGE—10 ACRES MESA AVE., North Pomona, 8 acres navels, 5-room house and shed. One-sixth interest in pump-ing plant, abundance water, finest location; on main road, Pasadena to Riverside; price $8750; mortgage $1250; want Los Angeles residence, Highland Park preferred; give description and location of your property. Address T, box 53, TIMES OFFICE. 12

FOR EXCHANGE — $400. UNIMPROVED corner, Boyle Heights, 60x150, level, nice location, near three street car lines, no street improvements. Value $1000. Encumbered long time $600, 7 per cent. Equity $400. Owner wants lot here or beach, stocks or submit offer. A. L. FOWLER, 605 Laughlin Bldg., telephone Broadway 2551. 12

FOR EXCHANGE—
100 acres, improved; no sand or alkali; 40 miles north; will trade all or half for property; clear; $4000.

320 acres fine land Tulare county, clear; $30 acre for property; smaller farms Pomona, Riverside, San Jacinto for exchange.

MRS. SUFFERN, 201 Alexander Bldg., So. Pasadena. 12

FOR EXCHANGE—SOUTHEAST CORNER 27th and Orchard ave., 52x141 ($4200;) also adjoining lot, 40x141 (2700.) cash value, clear, together or separate for other desirable property, west of Main or at beach; price (cash value)

Real Estate Miners

FOR EXCHANGE— Real Estate.

FOR EXCHANGE—
C. M. WOOSTER CO.,
223 W. Second St.

$7000—9 acres, Corcoran, mortgage $600; ten acres in bearing fruit; ten acres grapes bearing; ten acres alfalfa, one year old, good stand; five acres barley, balance vegetables; $400 crop ready for market; new house, large barn, all tools and implements; wants home in city.

$4000—4½ acres, Downey, set to oranges, apples, pears, close to business center; 5-room house, barn, water stock; wants home in Los Angeles.

$2500—Mortgage $630; four acres, Anaheim, house, barn, windmill and tank, water stock, walnut trees; wants city home.

$10,000—10 acres at Pomona, good house, barn, well, water piped, four acres in navels, four acres in table grapes, ½ acre in alfalfa, family fruit, 100 shares of water, $1000 income, stock, tools and implements; wants clear up to $2500, $1500 cash, mortgage back for difference.

$10,000—Mortgage $3500, thirty acres at Yorba, Anaheim district, fifteen acres 3-year-old walnuts, balance in vegetables, free water, right, house, barn, well, live stock, tools, implements, furniture, $400 worth of wood, best orange or alfalfa land; wants city income.

$4000—120 acres in the Big Field Ranch, San Joaquin Valley; wants Los Angeles or near by town.

$14,000—Clear, new 11-room house, Arlington Heights, large lot, auto garage, hardwood floors throughout, four fireplaces, furnace, everything of the best; wants orange or walnut ranch up to $15,000.

$8000—13 acres, Rivera, mortgage $2500, set to walnuts, oranges and apples, good house, barn, water piped, water stock; wants home in city.

$3500—Five acres in walnuts and oranges, small fruit and berries at Rivera, close to electric line, cheap water; wants cottage in southwest.

$8000—Forty acres, Sacramento Valley, 7-room house, modern, two wells, pumping plant, set to alfalfa, barley and corn; wants city home.

$2000—Five acres, Gardena, ½ alfalfa, ½ vegetables, water stock; wants city home.

$20 an acre—92 acres, Palm Station, Kern county, mortgage $740; good alfalfa, grape or fruit land; wants city.

$5000—Twenty acres at Anaheim, ten acres in seven-year-old walnuts, four acres 5-year-old, balance vacant, cheap irrigating water, good soil, no buildings; wants city home.

$6500—Ten acres, Moneta, five-room cottage, mostly in strawberries, irrigating water; wants home in city.

$12,000—25 acres near Burbank and lease on 25 adjoining, two-thirds in alfalfa, large pumping plant, good stand of buildings, tools, implements, team, mortgage $4000, Wants city or ? ? ? for equity.

C. M. WOOSTER CO.,
223 W. Second st.
Tel. A3103; Broadway 1365.

W. A. FRANCIS, Exchange Dept. 12

FOR EXCHANGE—LONG BEACH PROPERTY.

$10,000—Fine income property on Ocean ave., consisting of six-room modern house and eight-room double house, lot 85x150, average income per year, $1000; owner wants fine home in Los Angeles; or business property and will assume $5000 on a business property.

$2000—New gasoline launch, 18 horse power 4-cycle engine, equipped with beds, all modern conveniences, 30 feet over all, 7 feet beam, 2 ft. draft, lot, close in, 50x150; owner wants nice little home for both; might assume $800.

$18,000—Stock ranch and property, consisting of 1000 acres, estimated timber on place ready to cut 16,000 cords, owner wants Long Beach or Los Angeles improved.

$25,000—Red granite mansion, furnished, in Kansas City, clear; owner wants Long Beach property; might assume.

$5000—Twenty acres, 25 miles south of Garden Grove, six-room house and barn, well, 128 fruit trees, an ideal truck farm, fine soil, mortgage $1000, owner wants Long Beach vacant or improved up to $5000.

$3000—Six clear lots on Vine and 7th sts., owner wants seven-room modern house, full size lot, south or east front, west side, close in or East First st., and assume $2500; must be good.

$12,000—Country home, nine-room house and three acres, well improved, only a few blocks from Ocean; owner wants home close in or good Los Angeles property.

Fine 3-unit flat on ocean front, opposite Hotel Virginia, the biggest snap ever offered in Long Beach, come quick.

List your property with us for quick sale or exchange.

TUCKER & READ, 107 E. Ocean avenue, Long Beach. Home, 641. 12

FOR EXCHANGE—
ROUSE & ANDERSON,
208 Bryson Blk.

12 lots at Cumberland Park, to exchange for Los Angeles city property, same lots being assessed at $4000, and should easily bring $5000 in the future. The owner will take Los Angeles property and put in from $2500 to $4000 in cash on a house and lot from $5000 to $7000. This means business, and if you want to exchange your property and get some money, you should lose no time, as quick sales can be done immediately, and will give big reduction on the price of the lots.

We have some clients with some of the finest orange groves in Southern California that wish to exchange for city property. If you have city property to exchange for orange groves, bring in your description and we will match it from our lists.

We have another client with a 6-room modern house, price $3250, mortgage $1000; will take an E. Pasadena lot in trade suits, will put in Iowa or Kansas. If trade suits, will put in some cash, or make house and lot clear.

We have another client with 3 choice lots from $30 up to $1000 to exchange for improved property in Los Angeles, or will take Pomona property.

20 acres near San Diego to exchange for Watts lot or Redondo Villa Tract lots; may add cash.

12

FOR EXCHANGE—

AN ELEGANT NEW RESIDENCE of liberal proportions, located on the northwest corner 21st and Hermosa. This is near Berkeley Square, among beautiful and costly homes. This house has nine large rooms besides a third floor extra large room, and when fully completed will be handsomely papered and decorated throughout, and contain elaborate hammered-brass antique electric fixtures. Go out and see it; 'tis rarely such property is offered for exchange; will take a residence lot or other desirable property up to $4000, some cash, and balance monthly, except three-year mortgage for $4000.

TYLER & CO.,
602 Bumiller Bldg.,
12 Phones Main 606, F1095.

FOR EXCHANGE—BEAUTIFUL HOME ON THE HEIGHTS AT MANHATTAN BEACH WITH FINE MARINE VIEW OF REDONDO AND THE SHIPPING. ONE ACRE OF GROUND, SOIL-NOT SAND. HOUSE MODERN, CONTAINS EIGHT ROOMS; GOOD BARN AND ALL FENCED. PRICE $5000. TERMS CASH $2500. BALANCE GOOD CLEAR VACANT LOT EITHER IN LOS ANGELES OR HOLLYWOOD. ADDRESS OWNER, NN, BOX 154, TIMES OFFICE. *

FOR EXCHANGE—
$6500—Mortgage $1800; modern house of nine rooms on lot 62x270, Pasadena; want small ranch up North, central part of State.

$7500—Mortgage $600; fine 8-room residence on fine corner lot; and two additional corner lots, all in nice Iowa city, rented at $16.50. Want Los Angeles.

$4500—Mortgage $2500; 24 acres 2 miles north of Orange, 8 acres bearing apricots, 5 young oranges, house 6 large rooms, barn; 24847; plenty of water for irrigation; want flats or apartments.

$7000—Mortgage $2800; new modern 8-room house near Berkeley Square; want wide lot on which to build cottages; will consider flats.

EUGENE C. WEBSTER.
12 731 H. W. Hellman Bldg.

FOR EXCHANGE—

PASADENA HOME PLACE

of ten acres; contains many fine fruit and ornamental trees, including large live oaks. There is an eight-room house of moderate value. The view of mountains from this property is unsurpassed. We will take Los Angeles or beach property up to valuation of our property.

TYLER & CO.,
602 Bumiller Bldg.,
12 Phones Main 606, F1095.

FOR EXCHANGE—
$3800—FINE 9-ROOM HOUSE ON ANGELENO HEIGHTS EXCHANGE FOR TULARE LAND.

$3300—LOT 45x150, 5-ROOM MODERN COTTAGE, MORTGAGE $1000; EXCHANGE FOR VACANT.

$4000—6-ROOM MODERN HOUSE, BETWEEN SOUTH PARK AND CENTRAL, ON 46TH ST. MORTGAGE $400; EXCHANGE FOR TULARE LAND.

$12,000—FINE 11-ROOM HOUSE; NOW RENTED $75 PER MONTH; MORTGAGE $3000, 8 PER CENT NET. EXCHANGE CITY INCOME OR RANCH.

CITY LOTS WANTED FOR EQUITIES.
C. E. NORTON, 314 W. THIRD ST. 12

FOR EXCHANGE—$10,000, CLEAR.
10-acre orange grove, Corona, full bearing; well cared for; in fine condition; will take city or beach; assume small amount. Address P, box 154, TIMES OFFICE. 12

FOR EXCHANGE— Real Estate.

FOR EXCHANGE—

HOTELS,
ROOMING-HOUSES,
APARTMENT-HOUSES.

$2500—S. Hill, 25-room apartment-house, nice furniture, 3 years' lease, income $315 mo.; want house or lot.

$2500—Temple st., 40-room rooming-house, two years' lease; want cottage.

$2500—Suburban foothill town, 50-room hotel, 4 cows and other personal property; income $250 month; want Los Angeles or beach, real estate or rooming-house.

$3000—S. Broadway, 26 rooms, 3 years' lease, new furniture; want smaller rooming-house or income real estate.

$3000—W. First, 36-room apartment-house, new furniture, 3 years' lease, income $300 month; want Los Angeles cottage.

$4000—Ruth ave., 60-room apartment house, good furniture, 4 years' lease; income $425 per month; want Los Angeles real estate.

$4000—S. Spring, 23-room rooming-house, good furniture, years' lease, income $250 month; want Los Angeles house.

$4500—8th and Figueroa, 46-room apartment-house, nice furniture, 3 years' lease, income $500 month; want Los Angeles residence.

$4500—S. First, 75-room rooming-house, lease 3 years; income $500 month; want Los Angeles or vicinity real estate.

$6000—W. 8th, 62-room apartment house; nice furniture; 4 years' lease; income $650 month; want Los Angeles residence.

$6000—Temple st., 50-room rooming-house, beautiful furniture; income $600 month; want Los Angeles or country.

$7500—S. Grand, 58 rooms, Apartment-house, beautiful furniture, 5 years' lease, income $700 month; want Los Angeles real estate or bonds.

$3500—S. Broadway, 61 rooms, real fine; lease 4 years; income $710 month; want residence to $4000, mortgage easy.

$3500—S. Hope, 42-room apartment-house, real swell, 4 years' lease, income $505 month; want Los Angeles or country real estate to $4000, mortgage back.

$9000—S. Olive, 66-room apartment-house, real fine, 4 years' lease, income $900 month; want Los Angeles residence to $6500, mortgage back.

$12,000—7th and Figueroa, 80-room apartment-house, fine lobby, amusement hall, a beautiful place, lease 4 years, income $1000 month; want ranch or city to $10,000, mortgage back.

$12,500—W. 8th, 110 rooms, apartment-house, real fine, 4 years' lease, income $1100 month; want Los Angeles real estate.

$14,000—S. Grand, 100-room hotel, very popular place, lease 3 years, income near $1772; want real estate, Los Angeles or country to $12,000, mortgage back.

$15,000—Westlake district, 75 rooms, private bath and 'phone every suite, magnificent furniture, 5 years' lease, income $1350 month; want real estate, Los Angeles or vicinity, part or all, mortgage to suit.

$15,000—S. Grand ave., 140-room apartment-house, lease 5 years, income $1200 month; want Los Angeles real estate to $12,000, mortgage back.

$18,000—Westlake district, 86-room apartment-house, magnificent property, lease 10 years, new furniture, and $6500 modern 8-room residence, W. 27th; income apartment-house $900 month; want orange or lemon grove or alfalfa ranch.

$18,000—Westlake district, 84-room apartment-house, magnificent property, lease 10 years, new furniture, and $6500 modern 8-room residence, W. 27th; income apartment-house $900 month; want orange or lemon grove or alfalfa ranch.

HORACE G. HAMILTON CO.,
HARRY B. GOODMAN,
Manager Exchange Department.

SPECIAL FOR QUICK TRADERS.

$1000—Cash and 2 fine lots, ocean front, Oceane Beach, $1500 clear, for Los Angeles house, lot, rooming-house or mercantile.

$2000—Cash and Venice lot, $2500, for Los Angeles home or improved ranch, foothill preferred.

$4000—Splendid 8-room residence, good locality, Alameda, clear; want Los Angeles or vicinity and assume.

$9000—Pasadena, 6 beautiful lots on Orange Grove ave., 200x150 each, covered with fruit and flowers, nice wide street, park way; want Los Angeles or ranch for all part equity value.

$12,500—Santa Ana, 8 acres, solid navels, lemons and fine family fruits, full bearing; up-to-date modern city home, hardwood floors, R.R. runs from property, fireplaces, private gas plant, furnace, lawn, flowers, shrubbery, carriage house, pumping plant, cement walks, tennis court, water stock, magnificent country home combined with income; improvements alone cost $8000; want Los Angeles or vicinity or San Francisco near equity of $7500, mortgage $5000 5 years 6 per cent.

$15,000—San Dimas, 4 acres navels, 4 acres Valencias, 2 acres lemons, all 6 years, trees in first-class condition, just used 4 carloads fertilizer, splendid water right, no better soil in the State; lies handy, fully close to school and station; income coming year $2000 at least; want Los Angeles in part or all, mortgage back to suit.

HORACE G. HAMILTON CO.,
HARRY B. GOODMAN,
Manager Exchange Department.

300-301-302 Pay Bldg., Third and Hill sts.
MEMBERS
Los Angeles Realty Board.
Cal. State Realty Federation.
L. A. Chamber of Commerce.
"Fourteen years in Los Angeles." 12

FOR EXCHANGE—

High-class property of every description in Cincinnati O., for orange or lemon groves around Riverside or Redlands, or Claremont.

W. B. MERWIN & CO.,
621-2 H. W. Hellman Bldg. 12

FOR EXCHANGE—
20 acres peaches, choice varieties and full crop; 12 acres apricots, full of fruit; want good Los Angeles income property. See MR. MALONE.

212 acres, 6 miles from Riverside, fine for oranges or subdivision; water at 25 to 40 ft.; mortgage $2500; will trade for Los Angeles at 328 per acre. See MR. LOOMIS.

320 acres level grain land, Alberta, Canada, on Canadian Pacific, 50 miles from Calgary; near two good towns of 1000 inhabitants; want orange grove or Southern California ranch land, $20 per acre.

WESTERN REALTY & INVESTMENT CO.,
12 434 S. Hill st. F1614, Bdway 2420.

FOR EXCHANGE—ORANGE GROVE FOR CITY PROPERTY; 10 ACRES IN GOOD CONDITION; 8-ROOM HOUSE. PLENTY OF WATER; BEST SOIL IN CORONA; ? ? ? EQUITY $4500. OWNER, 420 N. HILL ST. A8522. 12

FOR EXCHANGE—
Our client wants Imperial or San Joaquin Valley land, prefers improved; will give in exchange $11,500, good city.

We have several forty and eighty-acre tracts, price $50 per acre, near small town; will trade for any good property.

CLINE-WALL REALTY COMPANY,
210 Mercantile Bldg.
Phones Broadway 4895; Home F8548. 12

FOR EXCHANGE—FINE INCOME OHIO farm, $25,000, for bearing orange grove, 300 acres farming land in Riverside, $75 per acre, all or part for city.

Nice 10-acre orange grove, Covina section, $10,000. Take $3000 to $5000 home.

200-acre stock and hay ranch, San Luis Obispo Co., $12,000, for here.

80-acre alfalfa ranch, near city, fine soil, gravity water, $20,000 for income city.

12 SPRAGUE & WHITE, 510 Grant Bldg.

FOR EXCHANGE—2 CLEAR LOTS; WANT team and wagon. 10 acres near San Bernardino, at $36 acre. 2 houses, 4 lots, Des Moines, Iowa. House and lot, Cripple Creek. 40 acres Missouri. 10 acres Fresno county, for California property. We now have 327 swaps listed. Will undertake to purchase, sell or swap for you anything that is procurable, salable or desirable. SWAPPERS' CORNER CO., Room 226, 142 S. Broadway, third floor.

FOR EXCHANGE — OR FOR SALE. 160 acres of wonderful native copper land. I have no means to develop. A large fortune awaits someone. Very valuable free and clear; plenty of red pine timber and water, close to railroad, near the famous Calumet Hecla and Victoria copper mines, in Michigan, will take real estate and may assume. For particulars address F. D. G., 324 SOUTH FIGUEROA ST., suite 407, city. 12

FOR EXCHANGE—
320 acres timber land, Del Norte county, $3200, will pay some difference.

12 acres on Santa Ana car line, $5500, with improvements, want city.

$18,000, Flower st., mortgage $5000, want orange grove clear.

Temple street flats, $7500, want Corona grove, lemons preferred.

GEO. W. HAINES, 226 Frost Bldg. 12

FOR EXCHANGE—$8000; HOUSE, LOT AND general merchandise store, Ventura county, for city. BEN WHITE, 204 Bryson Blk. 12

FOR EXCHANGE— Real Estate.

FOR EXCHANGE—SOME GOOD ONES.
OUR EXCHANGE DEPARTMENT IS IN SHAPE TO MATCH ANY DEAL ANY WHERE EXCEPTING TRASH. WE CAN MAKE YOU A QUICK DEAL AND OUR AIM IS TO HAVE YOU FIND PROPERTY AS WE REPRESENT IT.

$30,000—MTG. $4000. A FINE DAIRY FARM, TULARE. 240 ACRES LAND, 100 MILCH COWS, RIPARIAN WATER RIGHT, ALL FARM TOOLS; IS LEASED; INCOME $500 PER MONTH NET TO OWNER; WANT LAND SOUTH OF CITY.

$8000—CLEAR, 160 ACRES, TULARE, ALL GOOD WHEAT OR ALFALFA LAND; WANT CITY OR LANDS SOUTH OF CITY.

$20,000—400 ACRES IN VENTURA COUNTY; FINE BEAN RANCH, HOUSE, BARN, ETC., AND CROP ON PLACE; WANT SMALLER RANCH, LOS ANGELES, ORANGE, OR RIVERSIDE COUNTY ABOUT SAME VALUE.

$90,000—CLEAR, A 2753-ACRE STOCK AND GRAIN RANCH, ONE OF THE FINEST IN CALIFORNIA, ABOUT 1400 ACRES IN GRAIN, ALL KINDS OF MACHINERY, COMBINED HARVESTER AND THRASHER, 40 GOOD RANCH BUILDINGS, PLENTY SPRINGS AND STREAMS ON PLACE, 200 HEAD CATTLE, ABOUT 74 HORSES, 50 HEAD HOGS; WANT CITY.

ON FIGUEROA, NEAR 9TH, A FINE APARTMENT LOT; THERE IS A MTG. ON IT AND ABOUT A $5000 EQUITY; IF YOU HAVE GOT SAND CALL US UP, OFFER US SOMETHING AND WE WILL MAKE YOU A RATTLING DEAL.

$3000—CLEAR, A NEW STRICTLY MODERN 6-ROOM COTTAGE, SANTA ANA; BARN, LAWN, TREES, ETC.; WANT VACANT OR IMPROVED LAND ON GOOD, HIGH GROUND.

$150,000—CLEAR, STRICTLY AT BEACH PROPERTY; WE CAN SHOW YOU THIS IS GOOD; WILL TRADE PART OR ALL FOR CITY INCOME AND THE OWNER IS NOT AFRAID TO ASSUME.

$15,000—CLEAR, CASH VALUE, A FINE LOT ON S. MAIN ST., NORTH OF 20TH, IMPROVEMENTS NOMINAL; HERE'S A CHANCE TO GET A RATTLING FINE PIECE OF BUSINESS PROPERTY, OWNER WANTS A RANCH, WALNUTS PREFERRED, WANTS IT RIVERA OR WHITTIER WAY.

$19,000—A FINE WAREHOUSE PROPERTY ON SALT LAKE R.R., PASADENA, 150x156 FT., TRACKAGE ON ONE SIDE, HAS TWO STREET FRONTAGES AND ALLEY; ONE GOOD BRICK BUILDING, 80x156; AND OTHER BUILDINGS; FRAME; THIS IS A FINE PIECE OF PROPERTY, OWNER WANTS LOS ANGELES, INCOME PREFERRED.

$80,000—MORTGAGE $1000; 10 ACRES MONEY-MAKER, SMALL HOUSE, IS FINE LAND; OWNER WANTS GROCERY.

$7000—MORTGAGE $1500, 20 ACRES, HALSEY STATION, SANTA ANA LINE; 14 ACRES APRICOTS AND PEACHES, 5 ACRES 5-YEAR-OLD WALNUTS, 5 ACRES 1-YEAR-OLD; WANT HOUSE.

$4000—MTG. $650; A STRICTLY MODERN 6-ROOM COTTAGE, ALHAMBRA, ELEGANTLY FURNISHED, FIFTH AVE., 2 BLOCKS FROM CAR LINE, 2 BLOCKS FROM BUSINESS CENTER; THIS IS AN A1 PLACE, WE HAVE INVESTIGATED IT; WANT $2500 EQUITY IN LARGER THAN 5 ROOMS, PREFER LESS, SANTA MONICA, OCEAN PARK OR REDONDO.

$40,000—MORTGAGE $8000; A FINE APARTMENT-HOUSE AND STORES BELOW; LEASED 5 YEARS, GUARANTEED AT $250 A YEAR FOR 5 YEARS; OWNER WANTS ORANGE GROVE.

CALL AND SEE US, WE CAN MATCH SOME BIG ONES—AND MEDIUM SIZED ONES—THE KIND YOU NEVER SEE ADVERTISED.

CHOATE, JONES & STUMPF, 201-202 COLLINS BLDG., 312 W. THIRD ST. MAIN 285, HOME A3286. 12

FOR EXCHANGE—
$90,000—Clear, 2000-acre stock and grain ranch, 250 cattle, 40 horses and mules; good buildings and equipment; fine revenue producer; will city income.

$12,000—Clear, 120-acre improved Kansas farm; 20-acre fine apple orchard; balance corn land; rich black soil; good buildings; near Topeka; 18 miles from R.R.; want Los Angeles improved; will assume; owner here.

$4800—Mortgage $1500; 160 acres fine Kern county land; no alkali; good water, near R.R.; a recent cash purchase; want city; assume like amount.

$19,500—Mortgage $4300; 60 acres near Pomona, good soil, 50 in 4-year-old walnuts; 5 in alfalfa, balance truck farming; good water plant; barn and building; near two mercantile business or Los Angeles property.

$12,000—Clear; 40-acre improved ranch at Coachella, 10 acres muscat grapes, 5 orchard and 15 in alfalfa, 2 artesian wells, good engine, buildings, stock and implements; want city.

$9500—10-acre orange grove; good water right and crop; want city.

$25,000—Apartment house and hotel at Ocean Park; double frontage; well furnished; earning $5000 annually; want city.

$7000—Clear, 9-room modern residence; lot 50x135; Harvard blvd., just south of 20th; want high-grade clear lot; balance to suit.

$12,000—13-room modern residence, 10 good lots, a fine villa home; could develop a nice income proposition on part; want Chicago or smaller city property.

$9000—Clear; 8-room modern residence, W. Eighth st., close in, 50x150; want South Pasadena or Boyle Heights residence.

$5300—8-room modern residence, corner lot, close in, on car line; district southwest; want high-grade lot for flats or apartments; might assume.

$12,500—Mortgage $2500; choice Hollywood residence; large finely improved corner; want city.

$3000—Clear, one choice southwest corner, 60x 146; 4 choice Redondo Beach lots; want city residence and assume.

FORBES REALTY CO., 401 Laughlin Bldg.
A1166. Main 8641. 12

FOR EXCHANGE—
$5000—Clear, 14 acres, Pomona; house, barn, implements, tools, buggy, wagon, chickens, horse, 4½ acres grapes, 6 acres barley; balance fruit; want city, same value.

$4000—Clear; 5-room modern cottage; 2 toilets, cove ceilings, large bath, brick mantel, laundry tubs, gas plant; lot 51x150; want ranch, same value.

$4500—Mortgage $1250; 1½-story 8-room house; W. 46th st.; want ranch same value.

$2500—Clear, modern 5-room cottage, Euclid Hill; want small ranch or well-located land.

$3000—Mortgage $1000; 1½-story 7-room house; lot 50x145; Hollywood way; 5c fare; want chicken ranch toward Pomona.

$3500—Mortgage $1800; modern 5-room cottage, S. W.; want vacant lot for equity.

$3000—Cottage and 4 lots, near Temple cars; clear, (200x125 ft.); want good rental property; this would be fine chicken ranch, near In.

$4500—Mortgage $1000; 2 flats, Colton st., close in; rented $40 month; want $1500 cash, balance cottage or lot.

$3500—Clear, modern 9-room home, S.W.; 65-ft. lot; want good ranch, same value, toward foothills.

$9700—Mortgage $2300; Kansas City; 3 fine houses; gilt edge; rented $67.50; want Los Angeles or beach.

WELSHANS & COLE, 434 S. Hill. F1977. 12

FOR EXCHANGE—
50-room hotel, on Grand ave., near Second st., $32,000; mortgage $12,000, 3 years, 6 per cent. Will take $15,000 city property. Want $5000 in money. Leased for $350 a month for five years, secured.

320 acres in Gove county, Kansas, $5000, clear Want corner lot for half or more money or mortgage for difference.

160 acres in Merced county, Cal., $25 per acre; all land good soil; good location. Want city; will put in small amount of money.

5 acres in Strawberry Park, $2000, clear. Want $4000 6-room cottage, Southwest; $500 in money with land, and assume.

L. J. SILVIS & CO.,
305 MASON BLDG.,
S.E. Cor. 4th and Broadway.
Broadway 1342, F6950.

FOR EXCHANGE—80-ACRE IMPROVED farm, 14 miles from Lansing, 6 miles Eaton Rapids; 8-room house, 2 barns, granary and other outbuildings; well at house and one at barn; price $5500; mortgage $1000; want California and will assume some.

30 acres 12 miles from city, fine level land; about 3½ acres full-bearing apricots, balance barley; price $6500; want city.

20 acres, 15 miles from Detroit; fine truck farm; electric road passes the place; price $2000; clear; want cottage here.

T. F. MOORE,
701 O. T. Johnson Bldg.
Main 8768. A5488.
12

FOR EXCHANGE—
28 acres of fine land near Buena Park, Cal. 7-room house, large barn and domestic well. Price $6000. Will take good income.

A good ranch of 14 acres at Buena Park, 7-room house, large barn and domestic well. Price $2800. Want good cottage in city.

A fine sandy loam of 30 acres, 5-room Cal. house, large barn, windmill and tank, 1½ acres of berries. Want good city.

Ten acres of fine orange land at $250 per acre. Want improved city.

For this property see CLARENCE A. KIDDER, Buena Park, Cal. 12

FOR EXCHANGE—
2 good lots on 13th, near Central; in exchange for residence worth about $4000.

160 acres, sandy soil, near Brawley; $30 per acre; will trade for Los Angeles.

7-room residence worth $5000; want Imperial Valley.

10 acres at Colton Terrace, suitable for oranges, $2000; trade for cottage. A7373.

M'KOON & METCALF,
519 Grant Bldg.

FOR EXCHANGE — WANT LOTS, $3000; auto part pay, YOUNG & ADAMS, 354 S. Hill. A7380. 12

FOR EXCHANGE— Real Estate.

FOR EXCHANGE—
$16,000—Clear, Seattle, Wash., 9-room residence in select section overlooking Lake Washington; close to car line; grounds covering front of entire block; have photos of house and grounds; want orange or lemon grove in good location, close to Los Angeles; will assume and put in cash.

$6000—Mortgage $1100; 10 acres, Moneta; 3-room house; on corner; close to car line, $2500; clear; 2 lots, S. Hoover st., $1000; trust deed, $500; contract, $1200; chattel mortgage, payable $100 month; will exchange one or all for a general merchandise stock.

$15,000—Mortgage $4500; 16-room double house, large lot, Main and 17th st.; this will make a 4-flat with a little cost. Want ranch close to Los Angeles.

$4000—Clear; 4 lots, Glendale; street work; on car line; want 4 or 7-room residence; will assume small amount.

$20,000—Mortgage $3500; 55 acres Garden Grove, on Santa Ana electric line; modern 7-room house; 3 flowing wells; all planted to potatoes, corn and celery; want city property and assume.

$15,000—Clear; 240 acres, ranch 22 miles north of city; 140 acres ready for cultivation; all level sandy loam soil; plenty of water; small house, well, windmill and tank; close to Los Angeles Viaduct; want Los Angeles and assume, or clear eastern.

$12,000—Mortgage $3000; flat building and small cottage; large lot; want residence for equity.

$15,000—Mortgage $4000; 20-room flat; new and modern; always rented, southeast; want cottage and lots for equity.

$20,000—Clear; Eagle Rock; 50 lots, 50x150, and 50x200, fronting on car line. These lots lay well and are close in to the business center; some of these lots will sell for $1000 apiece; want income property and will assume small amount.

$7500—Clear; 2 7-room residences, Parkersburg, West Virginia; good rental property; want Southern California. Will assume or pay cash difference. Have photos in office.

J. T. PETERS, with D. L. PETERS,
12 627-628 H. W. Hellman Bldg.

FOR EXCHANGE—
No. 146—25 acres Valencias and navels in good bearing at Azusa. Modern house of 8 rooms; good barn, etc. 75 shares Azusa water stock; water costs only $1.50 per acre per year. Price $25,000; incumbrance $7000 at 7 per cent., can run to suit. Want good income property and $4000 cash.

No. 188—72-room apartment property, good location; income $250 per month. Price $30,000, clear. Want $5000 cash and good ranch or grove.

Fine new apartments, leased 4 years, $287.50 per month. Price $46,000; mortgage $20000, 7 per cent. Want $5000 cash and good vacant or improved city or country.

No. 185—2½ acres of choice lemons, 12 years old, in foothill section near electric line. Abundance of cheap water, etc. Income $6000 to $10,000. Price $25,000, clear. Want good property in Los Angeles and some cash.

No. 14—10 acres of choice land near Pomona, located on fine avenue lined with shade trees; contract pipe line, furnishing abundance of water on property. Price $2500, clear. Will take good cottage in Los Angeles.

No. 127—15 acres at Downey, in fine variety of apples 2 years old. Crop for 1907 brought $1000. Price $3000; mortgage $1500; ½ cash, balance in good lots or improved.

No. 148—30 acres at Downey; fine alfalfa, garden or citrus land. 5 acres in variety fruit; 5-room house, barn, etc. Windmill and tank. Excellent pumping plant furnishing water sufficient for 40 acres. Price $9000; ½ cash, balance in good vacant or improved property.

No. 162—Highly improved 4-acre home at Inglewood. New 7-room modern house; good barn, etc. Good pumping plant. All kinds of assorted fruits for family use. Price $7000, clear. Want city residence.

See L. W. Smith,
With J. N. WILLIAMS & CO.,
203 I. W. Hellman Bldg. 12

FOR EXCHANGE—
$20,000—3000-acre stock and grain ranch in California; completely stocked and equipped; big income producer; well watered.

$11,000—16 acres at Riverside, 10 acres oranges, 2 acres apricots, 4 acres vacant; good for oranges; best soil and water almost free.

$6000—Mortgage $2000; 10 acres of full-bearing fruit; lies level near electric on improved street; want property here about same value.

$7000—Nice residence at Long Beach, well located; worth the price; want good acreage near Los Angeles; some cash.

$9000—Modern Westlake residence, 50-ft. lot, high ground; will give good deal for cottage or bungalow in Los Angeles.

$16,000—Income business property on W. Pico, right in the swim; lot 32x140; want residence here to $10,000 for home.

$8500—Cottage and 3 lots, between Main and Moneta; very good property; will assume on good residence, west or southwest; high ground.

$7000—10 acres at Azusa, full-bearing vineyard; best soil, cheap water; splendid value; might assume on good property here.

J. PHELPS, 235 H. W. Hellman. A3462. 12

FOR EXCHANGE — THE FINEST IMproved suburban home around Los Angeles. Place is paying better than 10 per cent on the price asked from its products. It is in direct line of the city's growth and will easily double in value in three years. Contains 82 acres. Can show you from the owner's books where he took $250 per acre from the place this year. Fine home. Bungalow for help, barn, outbuildings and plenty of free water. Property is only 4½ miles from the city, and is offered cheaper than adjoining places. Price $32,000. Want orange grove near Covina, or Redlands, or Main street frontage in Los Angeles for all or part. MR. WILLIAMS, 203 I. W. Hellman Bldg. 12

FOR EXCHANGE—AT A SACRIFICE.
No. 52. 80 acres of the finest land in Southern California. Fine electric pumping plant. Modern 8-room dwelling; 2 stock barns 80 feet long, with cement floors, troughs, etc.; electric feed cutters and grinders; large hay and grain barn. Good 5-room bungalow for help. 50-foot implement shed, all manner of tools and implements, 4 fine mules, 2 horses, 425 hogs, 65 fine brood sows. This place is offered for $30,000 below value in order to raise some cash. Price $30,000; mortgage $12,000, 2 years, 7 per cent. Want $4000 cash, $14,000 in clear property. See L. W. Smith, with J. N. WILLIAMS & CO., 203 I. W. Hellman Bldg. 12

FOR EXCHANGE—
REST IN STATE.
ONLY $20 PER ACRE.
746 acres, 536 acres in wheat, which will soon return $5000 to $6000; 6-room cottage, large barn costing $3000, and another costing $1000; land all fenced; artesian water at 125 feet; elevation 4000 feet; most healthful location and finest valley in California; will take ½ in property here, balance out of income from ranch.

W. H. NEISWENDER,
Main 1819. 212 H. W. Hellman Bldg. 12

FOR EXCHANGE—
GILT-EDGED. Want rentable bungalow or cottage worth about $4500 and a vacant lot for $1500 in Los Angeles suburb or any adjacent city. Have equity in L. A. income paying $960 per annum for same. Will make quick deal. Reply immediately. Address T, box 88, TIMES OFFICE. 12

FOR EXCHANGE—BY
D. H. LINGLE & CO., 452½ S. Broadway.
F5189. Phones Main 3413
62 ranches, farms and acreage.
62 houses, cottages and bungalows.
2 business properties.
3 dry goods and grocery stores.
90 lots, all sorts, every location.
75 hotels, lodging-houses and apartments.
You MUST see us, sooner or later, why not DO IT RIGHT NOW?
D. H. LINGLE & CO., 452½ S. Broadway. 12

FOR EXCHANGE—A GOOD ONE.
$6000—CLEAR; A FINE PACKING HOUSE, RIVERSIDE, ON LOT 150x156, LEASED 3 YEARS, $500 PER YEAR. WANT HOME UP TO $7000, AND PAY DIFFERENCE OR ASSUME; DON'T SUBMIT INFLATED VALUES FOR THIS.

CHOATE, JONES & STUMPF,
201-202 COLLINS BLDG.
PHONES A 3286. MAIN 285, 312 W. 3RD ST.

FOR EXCHANGE — FINE NEW 2-FLAT building, Westlake district; equity of $7000 for clear home.

$2500—Clear; 18 acres, just north of Burbank; exchange for clear cottage.

$2200—Modern 5-room cottage, East Hollywood; equity for lot or automobile.

$2500—Clear; 2 business lots in center of Whittier; exchange for Los Angeles improved.

See M. E. PERRY, 432 Mason Bldg. 12

FOR EXCHANGE—80 FEET from the Covina car line; suitable for walnuts or oranges; improved with a good house, barn, 20 shares Azusa water stock; 6 acres in potatoes, 3 acres calabage; some alfalfa and good garden; owner wants a good residence in city. This property is clear and so no incumbrant property will be considered. J. MADISON CARTER, 224-5 Lissner Bldg. Main 5888, F2861. 12

FOR EXCHANGE — TEXAS LAND. Address R, box 63, TIMES OFFICE. 12

FOR EXCHANGE— Real Estate.

FOR EXCHANGE—
$37,500—Ninth st. at Figueroa; large lot, large modern building; income $2520 per year; mortgage $20,000; want part cash and part trade for equity.

$75,000—East Seventh, at Maple avenue; 3-story modern building; stores below and rooms above; mortgage $30,000; 2 years, at 6 per cent.; want clear city for equity.

$100,000—Main, near 7th; mortgage $40,000 at 5 per cent.; what have you for equity of $60,000.

$100,000—Corner, right near Seventh and Figueroa, 66x165; improved with business block paying over $6000 per year. Want half clear city, balance mortgage.

$122,500—Broadway, near 16th; east front, 54x300 to alley; mortgage $50,000; 2½ years, 5 per cent.; want close-in business property for equity of $72,500.

$140,000—Spring st., near First; lot 70x130; improved with 2-story building; mortgage $75,000; long time, 5 per cent.; Want clear city for equity. Make us an offer as this must be sold at once.

These are all choice, close-in properties. They can be traded two or three together, or would turn in two or three toward a large piece of income business property and assume.

For further particulars see
MINES & FARISH.
12 315 S. Hill st.

FOR EXCHANGE—
$12,500—Orange grove, 7½ acres, 5½ acres in navels, 2 acres 15-year-old lemons, 1 mile from Santa Ana; fine 8-room modern house, oak floors, plate-glass windows, hot and cold water, furnace, gas and electricity, automobile barn, pumping plant, for house in this city.

FOR EXCHANGE—
$12,500—Corner, 2 acres, 5½ acres navels, 2 acres lemons, 8-room house, plenty water, 2 miles from Corona, for house in city.

FOR EXCHANGE—
$10,000—Orange grove, 10 acres navels, 5-room modern cottage, plenty water, 1 mile from Corona; exchange for city property.

FOR EXCHANGE—
$4000—6 acres in strawberries and blackberries, 6-room modern house, pumping plant; income $900 per year; will take $2000 for flats or income property.

FOR EXCHANGE—
$7000—10 acres wine grapes, on Azusa and city limits of Azusa; income last year $940; plenty water; exchange clear city.

FOR EXCHANGE—
$4000—6 acres in strawberries and blackberries, 6-room modern house, pumping plant; income $900 per year; will take $2000 in city.

FOR EXCHANGE—
$6000—10 acres of choice lemons, 12 years old, in foothill section near electric line. Abundance of cheap water, etc. Income $6000 to $10,000. Price $25,000, clear. Want good property in Los Angeles and some cash.

FOR EXCHANGE—
$12,500—20 acres, 5½ acres full-bearing soft-shell walnuts, 5-room modern cottage, pumping plant, in the beautiful San Gabriel Valley, 1 mile from Covina car line;

FOR EXCHANGE—
Real Estate.

FOR EXCHANGE—OR SALE.
FOR SALE—OR EXCHANGE.

ONE OF THE FINEST HOMES OF W
SHIRE BLVD.
ONE OF THE FINEST HOMES ON W
SHIRE BLVD.

LOCATED ON VERY LARGE SOUTH
CORNER.
LOCATED ON VERY LARGE SOUTH
CORNER.

NOTHING BETTER IN LOS ANGE
NOTHING BETTER IN LOS ANGE

HAND-CARVED MAHOGANY AND
TERED OAK FINISH.

"IT PAYS TO SEE US."
EDWARDS & WINTERS COMPA
234 Laughlin Bldg. Main 9507, Home

FOR EXCHANGE—
[illegible] acres, 5-4 mile out, 1¼ set to Valencia
[illegible] acres, 1 acre occupied by buildings and or-
[illegible] chard, 3 lemon, 3 peach, 3 apricot,
[illegible] 1 locust trees, all in bearing, 2 rows
[illegible] lemon trees; new California house 5 rooms;
[illegible] barn, windmill tank; this bargain for $4000,
[illegible] terms. Owner is obliged to move to
[illegible] city will take modern cottage for equity.
[illegible] 3 acres, 2 miles out; best of soil; 9 planted
[illegible] to prunes; good new 3 room house, shed,
[illegible] chicken house; 10 inch well, water piped
[illegible] close to irrigate; 1 horse, 1 wagon, 1
[illegible] cow, 2 sets hens, all tools, some furniture.
Price $600; mortgage $1400. Will exchange
for part of small acreage or good house and
lot in city.

FOR EXCHANGE—OR SALE.

94-acre alfalfa ranch, in largest
alfalfa district of California; house,
short block of R.R. station, within
of L. A.; entire acreage in cultiv
new 40-h.p. engine and pumping
riparian water; property produces
acre per year. Fully equipped wi
mowers, pipe, tanks, etc. Good 6-ro
barn, sheds and corrals. Price
$4000 per year; price $30,000; cash bal
ance good income exchange or will sh
This property merits a close investiga
dress OWNER, NN, box 116, Times Of

FOR EXCHANGE—OR SALE.
[illegible] acres, close to Pond station, Kern Co.
[illegible] acre of land, on good road; ¼ mile from sta
[illegible] $20 per acre, will exchange for good
[illegible] city property or acreage or house and lot at
[illegible] Angeles.
[illegible] 5 acres nearly 4 set to oranges, in full
[illegible] bearing, very fine trees, peach, apple, pear,
[illegible] apricot, nectarine, mulberry for family
[illegible] 7 shares water stock, 5 room house,
[illegible] $4000 per year; price $30,000; cash bal
[illegible] ance good income exchange or will sh
[illegible] This property merits a close investiga
[illegible] dress OWNER, NN, box 116, Times Of

FOR EXCHANGE—
[illegible] 8 acres fine orange land, Ontario
[illegible] district, will exchange for good
[illegible] 4 choice residence lots in Long Beach,
[illegible] will take good lots close to Redondo Junc-
[illegible] tion part pay in all or part of above
[illegible] lots, balance money on choice improved small
[illegible] ranches and suburbs.
[illegible] 4 choice 5 and 6-room houses in choice
[illegible] locations in Omaha, Neb., rent $40
[illegible] per month, for Los Angeles and suburbs.
[illegible] 4 sections fine alfalfa farming land,
[illegible] in Nebraska, near county site
[illegible] railroad, part cultivated, for Southern
[illegible] Angeles merchant. See
PACIFIC LAND SYNDICATE,
[illegible] 324 Bradbury Bldg., L. A. 12

FOR EXCHANGE—
BEAUTIFUL HOME.
[illegible] Wm. Adams district, corner lot 80x
[illegible] 150 feet; 11 rooms; large closets, halls,
[illegible] floors, cement side; garage, etc. Price
[illegible] $19,500. A. E. HALSEY CO., 712 H. W. Hell-
[illegible] man Bldg. 12

Phone Main 4326.
FOR EXCHANGE—
10 acres, improved, only 8 miles
barn, well, windmill and tank, fine
want lot, Monrovia preferred. Price
360-acre mountain ranch, fine
wells, live spring, 500 cords wood
feed; any good trade. Owner
50-room apartment-house; must go at
make money; must go at once. Price
a sacrifice; will improve on
any good trade. Address
6-room new, modern house, well lo
floors, on W. Jefferson st.; will
ble cash.
BEAVER, 310 Lissner Bldg.
st. Phone F5927. Main 2376.

FOR EXCHANGE—OR FOR SALE
the home with fine big trees
streets and in a beautiful
fear of the roaring
vasion. Price
exchange for lemon or
value. No objection to
but no commission
ce pay or assume
CROSSMAN, 605 Chamber of Commerce
phone.

Real Estate Sellers

FOR EXCHANGE—
Real Estate.

FOR EXCHANGE—
ALBERT H. BEACH CO.,
Real Estate, Investments, Loans.
Los Angeles Security Bldg., F1902.

[illegible] apartment-house, well located, close
[illegible] business, 6 years, strictly modern, and
[illegible] will exchange for small ranch or acreage to $25,000,
[illegible] 10-room house, good condition, $4500; 42-room apartment-
[illegible] house, income $400 per month; secured; want
[illegible] equity for equity.
[illegible] 10 A-1 income property, data and
[illegible] appointment; $4000 years; want clear
[illegible] property to amount of equity; mortgage $18,
[illegible] per cent.
[illegible] 7-room cottage, in Los Ange
[illegible] to be first building in Chicago to $4500; Ea
[illegible] preferred.
[illegible] Mortgage $4000; 24-room house on
[illegible] 4 set to small orange grove for equity.
[illegible] 10-room plastered house on Hallidale, 10t
[illegible] 50x150, want 5 and 6-room cottage to $3500,
[illegible] mortgage $2500.

[illegible] acres half Valencias, half or
[illegible] anges. This is in Sunny Slope, close
[illegible] rovia car line. Price $15,000. Want
West Adams Heights.

10 acres orange grove in Pomona, to
for a home. Price $30,000. Take
$4500 equity.

40 acres in Pomona, in Valencia
fine packing-house, teams, etc.; fine
with. Price $65,000; mortgage $18,
cent. Will take smaller property o

We have a number of other p
Come in and see us.
BUTTERBAUGH, REALTY &
[illegible] 116 Grosse Bldg., 6th and
Tel. Main 3827, F7214.

FOR EXCHANGE—$54-ACRE ALF
dairy ranch; condition A1; 6 ne
barns, house, pumping plant
mortgage $18,750. If you want
change for property in or near
assume on something demand
tion.

For Exchange—Close-in cov
$32,000; nominal improvements
cent. Want residence or cottage

For Exchange—Loans and fire
well done. Ideal location
cently paid $12,000, but owing to
take $9000 or a good home in cit
speaks for itself.

For Exchange—$2500, mtge, 80
rooms, S.W.; take lot and
or Imperial Valley and assum

Clear lot Pasadena Heights, on
house or good stocks.
[illegible] 10 lots, Clear, Ogden, Utah; $1
what?
BRADLEY, 239 Douglas
A3174. Main 952.

FOR EXCHANGE—IOWA AND
farms for here.
8 room modern cottage, Pasa
clear; want lot.
Good 5 room beach cottage, clear
ed, ocean front, $2500, clear, for l
[illegible] 2 acres family fruit, 5 shares wa
for stock. Wants Los Angeles residence prop

[illegible] Clear, 5 acres full bearing walnuts,
[illegible] buildings, wants Los Angeles property, a
[illegible] equity $2000, 15 acres between Ana
[illegible] and Orange Grove, 8-room plastered
[illegible] house, small barn, 100 fruit trees, bearing,
[illegible] oranges and lemons, free w
[illegible] mortgage $3500; small cottage,
[illegible] 20 acres orange grove Ontario w
[illegible] ter shares, income $7000; $12,000,
[illegible] residence from $4000 to $12,000, h
[illegible] gage.
G. E. DELAVAN, 627 Bryson Bl

FOR EXCHANGE—
$2500, CLEAR—10 acres at cor
PORT ANGELES and 2 acres on
HAM; both rapidly growing cities
SOUND. Want property in
sume.

$4000, clear, CHICAGO, 20 lots
wood district; convenient to st
or city property.

$7500—NEBRASKA, 160 acres
in the corn belt and Grand
property here, city, country

$12,000, CLEAR, TEXAS, 20 ac
proved farm in the fertile
north of FORT WORTH
est investigation.
JAMES MESSER,
222 Byrne Bldg.

FOR EXCHANGE—
$4750—Seven-room modern
room house in rear; lot 50x1
near the Georgia-street car
ranch.

$4000—160-acre ranch 12 miles fr
ego and 3½ miles from El Caj
cottage 6 to 7 rooms.

$6300—Mortgage $2800. Modern
house on 5th ave. Hardwood
modern conveniences. Want

$18,000—Mortgage $8000. Pa
store and flat, near Park. Only
All modern. Want $ RING
BOYD & RING,
403 Security Bldg. F1

FOR EXCHANGE—CASH VALU
$17,500—Close in, 2-story brick
improvements, 6 per cent net,
to $10,000, balance $ per month.
$5000—Mortgage $1500 due
story house, near corner of
lots for equity or exchange
southwest.
$3500—Modern 2-room house, or
Take one or two lots as down
gage back.
$3000—10-acre orange grove near
L.A., residence or residence lot
$7500—Modern residence, 6 rooms
ranch close to Pasadena; $2000
have house. Prefer Glendale
THOS. C. [illegible]
[illegible] Main 4326.

FOR EXCHANGE—
10 acres, improved, only 8 miles
barn, well, windmill and tank, fine
want lot, Monrovia preferred. Price
360-acre mountain ranch, fine
wells, live spring, 500 cords wood
feed; any good trade. Owner
50-room apartment-house; must go at
make money; must go at once. Price
a sacrifice; will improve on
any good trade. Address
6-room new, modern house, well lo
floors, on W. Jefferson st.; will
ble cash.
BEAVER, 310 Lissner Bldg.
st. Phone F5927. Main 2376.

FOR EXCHANGE—OR FOR SALE
the home with fine big trees
streets and in a beautiful
fear of the roaring
vasion. Price
exchange for lemon or
value. No objection to
but no commission
ce pay or assume
CROSSMAN, 605 Chamber of Commerce
phone.

FOR EXCHANGE—
$4

Realty Liners

OR EXCHANGE—
Real Estate.

EXCHANGE—WE MAKE EXchange of real property. Kindly note list of editors' Home Bring to 228-237 ity Bldg. DENNIS-GORDON CO.

EXCHANGE—BUNGALOW AND LOTS orange grove up to $10,000; small house ...plex. Address X, box ...IMES OFFICE.

EXCHANGE — IF YOU HAVE ANY ...country or eastern property, list with TRADERS' EXCHANGE. 607 Merchants' Trust Bldg.

EXCHANGE—FOR CITRUS GROVES, ...ident O. income, value $30,000; Barbers ...income, value $10,000. Address S, box TIMES OFFICE. 12

EXCHANGE—IF YOU HAVE A GOOD or eight-room home, I can trade with ...something you want. Address T, box TIMES OFFICE. 12

EXCHANGE—9 ACRES, ORANGE CO. ...bearing walls. Rest of soil. Take lot ...Easy terms on balance. ...W. DODGE, 229 Byrne Bldg. 12

EXCHANGE—20 ACRES, SOUTH OF ...want good orange grove or stock ...F. E. DODGE, 229 Byrne Bldg. 12

EXCHANGE—OR SALE, $400 EQUITY ...modern furnished house, lot 60x150, large ...electric lights, etc., etc.; balance $15 ...THEE, 355 S. Fremont Ave.

EXCHANGE — $2000; EIGHT LARGE ...Klamath Falls, Or., clear, for Southern ...ornia property; may assume some. Ad...Owner, Box 106, Los Angeles. 12

EXCHANGE—OUR EQUITY OF $2000 ...6-room bungalow, southwest, for clear ...ot from owner; lot $x140. 1385 THIRD ...Improved street. Main 8282.

JONES & RYDER LAND CO., 12 215 W. Third St.

EXCHANGE—CHICAGO AND MAS...nents improved for Los Angeles or ...ome improved or vacant. Address E, box TIMES OFFICE. 12

EXCHANGE—HOME, AKRON, O., for ...s in Wisconsin; Aermotor, roadster, ...ble; 7-passenger, $150; investigate. ...HOMELESS

EXCHANGE—NICE LEVEL LOT, 202 ...three walnut and one orange tree; will ...for any building. Address 620 W. ...ADY AVENUE, city. 12

EXCHANGE—$3 ACRE, 180 ACRES, ...Diego county, with improvements total ...ty, cash, what now growing. ...E. LONG BEACH. 12

EXCHANGE—WILL SACRIFICE MY ...city of $12 in business property for close ...ot cash offer. See my agent, SCHENCK, ...outh Broadway. 12

EXCHANGE—20 ACRES IN TWO ...Orange, 5-room house, lawn, etc., want ...price 10 per acre. Want So. Cal. ...IER, Glendora, Cal. 12

EXCHANGE—20 ACRES ORANGE, ...and walnut ranch; want city or coast ...PALMER & GOULD, 620 Grant Bldg. ...Main 8126. 12

EXCHANGE—MODERN 6-ROOM HOUSE ...for lot; we have several others for ...sale property. PALMER & GOULD, 620 ...Grant Bldg. Main 8126. 12

EXCHANGE—A PRETTY GENTLE...ge's horse to trade for buggy. Address ...Cal. Price $1000. H. FRAZIER, Glen...Cal. 12

EXCHANGE—3 ACRES IN EAN DI...of Los Angeles; terms or cash. ...Bargain. HUTCHPHILLER, 333 Temple ...Main 1. 13

EXCHANGE—LOT AND CASH FOR ...ern property; unsurveyed land; ...tern Cal. Call or address 1074 EDGE...EE ROAD. 12

EXCHANGE—4 ACRES ON ELEC...line, 4 miles from city, clear, want mod...bungalow; will assume. KIMBALL, ...ner Bldg. 12

EXCHANGE—BEAUTIFUL SUBURBAN ...want rooming-house and will assume. ...WILSON, 609 W. Third. Broadway ...Main 7. 12

EXCHANGE—CORNER LOT, LINDEN ...Kingsley Drive, $1200, clear, for rest- ...to southwest, for terms see BALLAGH, ...Main 8. 12

EXCHANGE—ALL OF PART OF HALF ...tion school land, Imperial, $12.50 per acre; ...clear city or large close-in lots. Address ...ch at TIMES OFFICE. 12

EXCHANGE—40 ACRES CLEAR LAND ...Brewster county, Tex.; good title; want ...of horses or mules. COMSTOCK, 254 S. ...ing. 12

EXCHANGE—GOOD EQUITY IN TWO ...s, corner Anaheim road, Vine st., long ...th. What have you? COMSTOCK, 254 S. ...ing. 12

EXCHANGE—FOR ANGELES COUNTY ...rts to useful patent. Its manufacture ...ed for a good business, want $1500 real ...D. F. McGARRY, 301 Bryson Bldg.

EXCHANGE—40 ACRES NEAR SAN ...ARDINO, choice; $400 equity for ...erty; please investigate this. Owner, ...M. S. 900½ S. BROADWAY. 12

EXCHANGE—WANT HOLLYWOOD OR ...ishland for 5-room cottage, close to ...s, etc.; 240 Sand Central. Call Main 8527. ...BRYSON BLDG. 12

EXCHANGE — MY 10-ROOM HOME, ...rnished, N. Y.; equity for California ...BLESSINGTON & BURNS, 325 Hellman ...E. 4th and Spring. 12

EXCHANGE—FOR LARGE BEAUTI...l lots or 2½ acres, in Altadena, ...2 blocks from car; want bungalow S.W. ...ST 2738. 13

EXCHANGE—$1000 EQUITY IN FIVE ...res with irrigation water, fine soil, ...r, near electric car line, make an offer, ...rees 7, box 104, TIMES OFFICE. 12

EXCHANGE—OR SALE—FOR CLEAR ...5 room bungalow; bath, etc., large lot, ...ar car; $1500; will take part trade for ...ty. 1067 SAN PEDRO ST., 12200. 12

EXCHANGE—$2500, CLEAR, 140 ACRES ...ostero county; grain, stock and all land ...cottage. JAMES THOMPSON, 300 Wil...st. 12

EXCHANGE—ONE-FOURTH INTER...t in $30,000 store property; want orange ...t in Redlands or vicinity. ALDEN WHITE ...real estate, 204 Bryson Blk.

EXCHANGE—$3500; A NICE 160 ACRES ...ar Alegria, Can., for Southern California; ...arbor preferred; must be cheap; may ...BEN WHITE, 204 Bryson Blk. 14

EXCHANGE—$50,00 TO $60,000 PROPER...to city to trade for apartment house or ...ment house; investigate. BEN WHITE, ...Bryson Blk. 14

EXCHANGE—$30,000; 80-ACRE VINE...and, well for pumping plant, house, etc., ...Imperial. Want something im...ed in or near city. Apply OWNER, 403 ...son Bldg.

EXCHANGE—CLOSE INSIDE COR...er lot, 165x132, for cottage or bungalow for ...Phone 10376 Sunday, Pa778 weekdays. ...MER. 12

EXCHANGE—20 ACRES, BUENA ...price, $500, for city; fine soil. BEN ...WHITE, 204 Bryson Blk. 14

EXCHANGE—LOT ON WEST ADAMS ...near Low Cabin, for lot in Hollywood. In...re LOHMAN BROS., 105 E. Second st. 12

EXCHANGE—POMONA, 10 ACRES IM...roved, $10,000; want city. BEN WHITE, ...Bryson Blk. 14

EXCHANGE—LOT ENAR ON ALTA...block to car; street work done; want equity ...cottage. AETNA, 205 Pay Bldg. 12

EXCHANGE—OCEAN PARK, CLEAR ...ot, Brewer ave., and money for Los Ange...PHONE 62305. 12

EXCHANGE—$4000; 20 ACRES NEAR ...el Rosa and cash for home in city. BEN ...WHITE, 204 Bryson Blk. 14

EXCHANGE—$12,000; MAPLE AVE. ...lone in, for orange grove; will assume. BEN ...WHITE, 204 Bryson Blk. 14

REAL ESTATE—
Unclassified.

FOR SALE — HAVE DISCOVERED A FEW items of government land we can secure for ...t at $1 per acre. Your money in escrow ...til land is surveyed. Land adapted to grow...ice alfalfa, grass and apples; plenty of ...ter. J. G. BRENHOLT, 905 Los Angeles ...ust. 13

FOR EXCHANGE—
Merchandise for Real Estate.

FOR EXCHANGE—$1000, STOCK PATENT...good business for agents or speculators, ...ilds power; money takes lot clear $500. ...A. TRUST BLDG. 12

FOR EXCHANGE—GOOD PAYING BUSI...ess on Ninth street, value $400. For lot, ...what have you? F. U. EDWARDS CO., ...S. Spring st. P2077. 12

FOR EXCHANGE—FOR GOOD ROOMING ...house, 7room house, East 25th street; price ...00. Mortgage $1800. No. 458 BRYSON BLDG. ...ain 8825. 12

FOR EXCHANGE—$1800; 6-ROOM COTTAGE, ...1350 Santa Monica ave., near University ...ations; lot 40x136 to alley. Want horses, ...ons and harness, little cash. 12

FOR EXCHANGE—EQUITY COTTAGE 8TH ...ET. AND FURNITURE OF 8ix-ROOM ...OUSE FOR ROOMING HOUSE. ATLAS ...EALTY CO., 424 BRYSON BLOCK. 12

FOR EXCHANGE — 10-ROOM ROOMING ...house. Good furniture, fine location, for ...mmonds. What have you? 204 BYRNE ...LDG. 12

WILL EXCHANGE EQUITY IN EIGHTY...foot lot on 63th street, between Main and ...n Pedro for runabout automobile. Phone ...OUTH 1401. 13

FOR EXCHANGE—I WANT A FIVE-PASS...enger car as 1st payment on my new 5-room ...ungalow located 37th and Arlington. A3752. ...DWY. 1892. 13

FOR EXCHANGE—
Merchandise for Real Estate.

FOR EXCHANGE— Four cylinder ELMORE touring car in absolutely perfect condition; looks like new, runs better than new. Extra set of spark plugs with platinum points; two storage batteries, Hartford-Truffault shock absorbers, front and rear; Prestolite tank, Warner speedometer clock, etc.

This car has always had the very best of care, and the engine is in better condition today than it ever was.

The value of this automobile is $2300, our client will accept up to 75 per cent, or more of its value in clear lot in good residence district, west or southwest.

See WEIGHTMAN SMITH, with Burek-Gwynn Co., 333 S. Hill st. 13

FOR EXCHANGE— Grocery, Southwest, close in; rent $55; sales $35 daily; present owner for past 8 years; best of reasons for selling; price about $2500.

Grocery and general merchandise, near by town; sales $50 daily cash; stock and fixtures $2500; can reduce stock to suit; guarantee to match deal; will invoice and discount fixtures.

Small Grocery Stores.

We have two. Invoice about $1200 to $1300. Will take lot or equity in cottage. These are truly bargains. We have many others and will quote you low.

J. T. GEORGE REALTY & BROKERAGE CO., 212 Mercantile Place. 12

FOR EXCHANGE—I WANT A GOOD LIVE business. Will give six lots, 60x128 feet, on improved—cement sidewalk and curbs—street, 2 long blocks from car line, near school, church and store, at very close cash price for same. Might consider out of city and put in cash difference, but consider facts only. Am a permanent and have no spare teeth squeezed through. Call 538 SAN FERNANDO BLDG., or phone for appointment. P2215. 12

WANTED—GROCERY STOCK; EXCHANGE ...M Garden Grove, 5-room cottage, close ...to Santa Ana electric; $2500; all clear; wanted ...grocery for equity $1500, give home, Whittier, ...Elsinore; 5 acres from school and electric line; ...improved street. 325 Byrne Bldg.

JONES & RYDER LAND CO., 215 W. Third St.

FOR EXCHANGE—LEVEL LOT, CLEAR ...of Hollywood, $1200; equity $60 and some cash ...for small grocery; also 2 fine lots, Euclid ...Heights, price $1200 each; one or all for ...clean stock of general goods; some cash.

W. J. POWER & CO., 142 South Broadway. Both phones. 12

FOR EXCHANGE—$3 ACRES TEPAH CO., ...Missouri, clear, unimproved, 6 miles from Neosho, county seat; about ½ good agricultural land; balance pasture and fruit land, for merchandise. FINSTER REALTY CO., Room 4, 240½ S. Broadway. Main 22.

FOR EXCHANGE—10 ACRES PINE LAND Oklahoma. Price $1200; mtg. $400. What have you? It scores fine beans or potato land at ...Lompoc. Clear, $1200. Want grocery store, ...automobile or equity in cottage. HUGH ...SPARKMAN, 229 Merchants' Trust Bldg. 12

FOR EXCHANGE — MODERN 7-STORY house, 9 rooms, on slightest corner in south-west; between 2 car lines; lawn back and front; flowers; will consider bank or industrial stock for equity or $5000. Address R, box TIMES OFFICE. 12

FOR EXCHANGE—WANTED GROCERY ...store in exchange for 1 or 2 choice resi...dence lots, $600 and $900 houses in same ...street; will put in cash. Office hours 10 a.m. ...to 2 p.m. HARTSOOK CO., 120 E. ...Ninth st. Phones—P1023. Main 1124. 12

FOR EXCHANGE—EASTERN CLEAR ...property for interest, either active or other...wise, for established investment, valuable ...business interests in Los Angeles. Address ...R, box 163, TIMES OFFICE. 12

FOR EXCHANGE—MY COTTAGE AT CASH value for grocery, invoice price, mortgages, if any different, this may be your chance. Write at once. Address R, box 3, TIMES OFFICE. 12

FOR EXCHANGE—MINING STOCK IN ONE of the best properties in the heart of the Goldfield district, want equity in nice home in the city. A. J. RUTLEDGE, 339 Tajo Bldg.

FOR EXCHANGE—8-ROOM APARTMENT HOUSE, CLOSE IN ON HILL, FOR PASADENA OR LOS ANGELES COTTAGE. AS...SUME OR PAY UP TO $1200. ATLAS REAL...TY CO., 424 BRYSON BLOCK. 12

FOR EXCHANGE — APARTMENT HOUSE, always full, long term roomers. Clear. Want mortgage, bungalow, vacant lots or what have you. See ELSTER, 531 Mason Bldg.

FOR EXCHANGE—BUNGALOW, SITUATED at Glendale; $2500, mortgage $1500. Will take diamonds for cash payment, and balance easy terms. E. HENRY, 419 C. T. Johnson Bldg. A3494.

FOR EXCHANGE—FINE 6-ROOM BUNGA...low and furniture, $4000, clear, for good rooming house, near in. E. HENRY, 419 C. T. Johnson Bldg. A3494. 12

FOR EXCHANGE — WANT SMALL GRO...cery or rooming house for $3000 equity, 4-room modern cottage; balance $1000, payable $15 per month. FELIX, 1015 Olive ave.

FOR EXCHANGE — WHAT HAVE YOU TO exchange for my manufacturing wholesale and retail business? Make me an offer. 343 S. SPRING ST.

FOR EXCHANGE—$800 EQUITY LY 1 LOTS on car line, southwest, 7½ minutes from 9th and Spring. Want diamonds or fur-lined ...coat. Address T, box TIMES OFFICE. 12

FOR EXCHANGE—6 ACRES FINE LEVEL land, in Riverside county, for automobile. TEL. SOUTH 3332. 14

FOR SALE—
Miscellaneous.

FOR SALE—LAUNCH, 36 FT. LENGTH, 9½ beam, seating 25. Price $500. Should pay for itself twice over fishing first receipts. 1221 S. MAIN ST. Tel. 10784.

FOR SALE—PRACTICALLY NEW WAGNER static electric machine, very cheap; guaran...teed perfect. For terms address P, box TIMES OFFICE.

FOR SALE — BARGAINS IN SAFES AND vault doors. THE CHUTE-WEBB CO., P.O. 287, 516-18 S. Los Angeles st. A5661, Main 5661.

FOR SALE—$15; DIAMOND RING, $125; $25 diamond stick pin, $20; will sell either for $60; goods. Address box 90, TIMES OFFICE.

FOR SALE—RUDGER'S TOWNSHIP AND sectional map of Los Angeles and Orange counties, size 36x56, HENRY RUDGER, 253 S. Main st., and all book stores.

FOR SALE—1000 NICELY PRINTED BUSI...ness cards, $1.50; in convenient boxes. Quick printing in a hurry. FLIEN CO. Phone 2229. 121½ S. Broadway.

FOR SALE—WATCHMAKER'S LATHE, OR will exchange for good Boaem system low pitch A clarionet. H. G. BOURNE, 534 Wall st. 12

FOR SALE—ORDER ON LOS ANGELES branch house for phonographs or supplies to amount of $60. Address T, box 26, TIMES OFFICE. 12

FOR SALE — GENTLEMEN'S DIAMOND RING, BEAUTIFUL BLUE WHITE STONE, 7-9 CARAT, $65. PRIVATE PARTY, ADDRESS V, BOX 13, TIMES OFFICE. 12

FOR SALE OR EXCHANGE—FOR PAINT...ing house, 9 rooms, on slightest corner in south-west; between 2 car lines; lawn back and front; flowers; will consider bank or industrial stock for equity or $5000. Address R, box TIMES OFFICE. 12

FOR EXCHANGE—WANTED GROCERY store in exchange for 1 or 2 choice resi...dence lots, $600 and $900 houses in same street, will put in cash. Office hours 10 a.m. to 2 p.m. HARTSOOK CO., 120 E. Ninth st. Phones—P1023. Main 1124. 12

FOR EXCHANGE—MY COTTAGE AT CASH value for grocery, invoice price, mortgages, if any different, this may be your chance. Write at once. Address R, box 3, TIMES OFFICE. 12

FOR EXCHANGE—MINING STOCK IN ONE of the best properties in the heart of the Goldfield district, want equity in nice home in the city. A. J. RUTLEDGE, 339 Tajo Bldg.

FOR EXCHANGE—8-ROOM APARTMENT HOUSE, CLOSE IN ON HILL, FOR PASADENA OR LOS ANGELES COTTAGE. AS...SUME OR PAY UP TO $1200. ATLAS REAL...TY CO., 424 BRYSON BLOCK. 12

FOR EXCHANGE — APARTMENT HOUSE, always full, long term roomers. Clear. Want mortgage, bungalow, vacant lots or what have you. See ELSTER, 531 Mason Bldg.

FOR EXCHANGE—BUNGALOW, SITUATED at Glendale; $2500, mortgage $1500. Will take diamonds for cash payment, and balance easy terms. E. HENRY, 419 C. T. Johnson Bldg. A3494.

FOR EXCHANGE—FINE 6-ROOM BUNGA...low and furniture, $4000, clear, for good rooming house, near in. E. HENRY, 419 C. T. Johnson Bldg. A3494. 12

FOR EXCHANGE — WANT SMALL GRO...cery or rooming house for $3000 equity, 4-room modern cottage; balance $1000, payable $15 per month. FELIX, 1015 Olive ave.

FOR EXCHANGE — WHAT HAVE YOU TO exchange for my manufacturing wholesale and retail business? Make me an offer. 343 S. SPRING ST.

FOR EXCHANGE—$800 EQUITY LY 1 LOTS on car line, southwest, 7½ minutes from 9th and Spring. Want diamonds or fur-lined coat. Address T, box TIMES OFFICE. 12

FOR EXCHANGE—6 ACRES FINE LEVEL land, in Riverside county, for automobile. TEL. SOUTH 3332. 14

FOR SALE—
Miscellaneous.

FOR SALE—LAUNCH, 36 FT. LENGTH, 9½ beam, seating 25. Price $500. Should pay for itself twice over fishing first receipts. 1221 S. MAIN ST. Tel. 10784.

FOR SALE—PRACTICALLY NEW WAGNER static electric machine, very cheap; guaran...teed perfect. For terms address P, box TIMES OFFICE.

FOR SALE — BARGAINS IN SAFES AND vault doors. THE CHUTE-WEBB CO., P.O. 287, 516-18 S. Los Angeles st. A5661, Main 5661.

FOR SALE—$15; DIAMOND RING, $125; $25 diamond stick pin, $20; will sell either for $60; goods. Address box 90, TIMES OFFICE.

FOR SALE—RUDGER'S TOWNSHIP AND sectional map of Los Angeles and Orange counties, size 36x56, HENRY RUDGER, 253 S. Main st., and all book stores.

FOR SALE—1000 NICELY PRINTED BUSI...ness cards, $1.50; in convenient boxes. Quick printing in a hurry. FLIEN CO. Phone 2229. 121½ S. Broadway.

FOR SALE—WATCHMAKER'S LATHE, OR will exchange for good Boaem system low pitch A clarionet. H. G. BOURNE, 534 Wall st. 12

FOR SALE—ORDER ON LOS ANGELES branch house for phonographs or supplies to amount of $60. Address T, box 26, TIMES OFFICE. 12

FOR SALE — GENTLEMEN'S DIAMOND RING, BEAUTIFUL BLUE WHITE STONE, 7-9 CARAT, $65. PRIVATE PARTY, ADDRESS V, BOX 13, TIMES OFFICE. 12

FOR SALE OR EXCHANGE—FOR PAINT...ing house, 9 rooms, on slightest corner in south-west; between 2 car lines; lawn back and front; flowers; will consider bank or industrial stock for equity or $5000. Address R, box TIMES OFFICE. 12

FOR EXCHANGE—WANTED GROCERY store in exchange for 1 or 2 choice resi...dence lots, $600 and $900 houses in same street, will put in cash. Office hours 10 a.m. to 2 p.m. HARTSOOK CO., 120 E. Ninth st. Phones—P1023. Main 1124. 12

FOR EXCHANGE—MY COTTAGE AT CASH value for grocery, invoice price, mortgages, if any different, this may be your chance. Write at once. Address R, box 3, TIMES OFFICE. 12

FOR EXCHANGE—MINING STOCK IN ONE of the best properties in the heart of the Goldfield district, want equity in nice home in the city. A. J. RUTLEDGE, 339 Tajo Bldg.

FOR EXCHANGE—8-ROOM APARTMENT HOUSE, CLOSE IN ON HILL, FOR PASADENA OR LOS ANGELES COTTAGE. AS...SUME OR PAY UP TO $1200. ATLAS REAL...TY CO., 424 BRYSON BLOCK. 12

FOR EXCHANGE — APARTMENT HOUSE, always full, long term roomers. Clear. Want mortgage, bungalow, vacant lots or what have you. See ELSTER, 531 Mason Bldg.

FOR EXCHANGE—BUNGALOW, SITUATED at Glendale; $2500, mortgage $1500. Will take diamonds for cash payment, and balance easy terms. E. HENRY, 419 C. T. Johnson Bldg. A3494.

FOR EXCHANGE—FINE 6-ROOM BUNGA...low and furniture, $4000, clear, for good rooming house, near in. E. HENRY, 419 C. T. Johnson Bldg. A3494. 12

FOR EXCHANGE — WANT SMALL GRO...cery or rooming house for $3000 equity, 4-room modern cottage; balance $1000, payable $15 per month. FELIX, 1015 Olive ave.

FOR EXCHANGE — WHAT HAVE YOU TO exchange for my manufacturing wholesale and retail business? Make me an offer. 343 S. SPRING ST.

FOR EXCHANGE—$800 EQUITY LY 1 LOTS on car line, southwest, 7½ minutes from 9th and Spring. Want diamonds or fur-lined coat. Address T, box TIMES OFFICE. 12

FOR EXCHANGE—6 ACRES FINE LEVEL land, in Riverside county, for automobile. TEL. SOUTH 3332. 14

FOR SALE—
Miscellaneous.

FOR SALE—
Machinery bargains for this week, all goods as represented.

GASOLINE ENGINES.

32 h.p. Fairbank, $873.00; 25 h.p. Columbia, $400.00; 25 h.p. Mercules, $1250.00; 14 h.p. Foos $300.00; 6 h.p. Fairbank, $175.00; 6 h.p. Lambert, $175.00; 4 h.p. Fairbank, $100.00; 2 h.p. Samson, $50.00; overhauled.

HOISTS.

15 h.p. model geared Hoist, new, $750.00; 15 h.p. Fairbank Hoist, $700.00; 6 h.p. Fairbank Hoist, $400.00; 4 h.p. Fairbank Hoist, $250.00.

COMPRESSORS, ETC.

12x14 geared compressor, $275.00; 8x8 steam, $125.00; 8x8 belt, $125.00; 8x8 Curtis, $200.00. mills, 16 and 25-lb., 7 mill, $30 ton, f.o.b. Bakersfield. 10-stamp mill, complete, good condition, including 8x12 crusher rolls, ore feeders, furnaces, f.o.b. Tonopah. $1600.00. 25 h.p. tubular boiler, $125.00; 6 h.p. boiler, $50.00; 16 h.p., $75.00; 6 h.p., 2 cylinder marine engine, complete, $250.00; 4 h.p., $150.00; 3½ h.p. $125.00; 2 h.p., $100.00. new and complete. 5 h.p. motor, $90.00; 10-in. screw cutting lathe, 4 ft. bed, $30.00. 5 miles 3-in. screw pipe, good as new, 7c and 8c foot, anvil, $5.00. Screw plate, $12.50. Carload wood pulleys, all well machined, steel cable, 60 tons 9-16 rods, good for concrete buildings, new centrifugal pumps, No. 5, $75.00; No. 4, $65.00; No. 2, $40.00. Hand and windmill pumps and cylinder, $4.50 set, new. We sell all appliances on our goods are suitable for all companies. 'Phone us and we will call at your house and give you estimates on anything in light and heat.

12 BEACON LIGHT CO., 136 S. Main.

FOR SALE—A LOT OF GENUINE NAV...ajo rugs, native wool and Germantown. Old style and new weave. All sizes. Blankets have been carefully gathered for the last 20 years among the Indians. Some very valuable, as they can not be duplicated. 1310 W. TENTH. 13

FOR SALE—
ROOFING PAPER. We can sell you a good standard roofing paper at $1.50 per square, including nails and cement, for putting on same. We also have a good building paper at 85c per roll.

WHITING WRECKING CO., 415 E. 9th st. 12

FOR SALE—MAGNIFICENT $600 PLAYER piano. High-grade, well-known make. Used less than 3 months. Beautiful, genuine mahogany case, richly carved. Stool, scarf and $25 worth of music. Need money. Must sacrifice this fine piano. Call and make offer. THE RAJAH APTS., 811 S. Union.

FOR SALE—
STEEL BEAMS. We have some 15-inch beams that we wish to close out and will make a price of $20 per ton for the next ten days.

WHITING WRECKING CO., 415 E. 9th st. 12

FOR SALE— DESKS FOR LESS. DESKS FOR LESS.

Office furniture is our specialty. Don't buy before seeing our stock. L. A. DESK EX...CHANGE, 135 N. Edwy., opposite The Times.

FOR SALE—OR TRADE FOR WHAT HAVE you? New filing cabinet oak finish containing two large drawers and five small. Also cash till with combination and one Rengers lamp. 2 Gramophones, $10.00 complete. STANDARD SEWING MACHINE CO., 336 S. Broadway. 12

FOR SALE—DON'T FAIL TO SEE THE Terrill gas machine. Good thing for the next month; everything in light and heat will be on display. Country store and residence lighting a specialty.

12 BEACON LIGHT CO., 536 S. Main.

FOR SALE — AT GREAT SACRIFICE, furniture and articles gathered by a private family from Europe and the East; an opportunity to furnish a home at great bargain; must be sold at once. No dealers. 2308 S. FLOWER ST., 10 to 4 daily.

FOR SALE—CAMERA. LONG FOCUS. Premo 5x7, three double plate holders, tripod, fine case, extra lenses, lot of chemicals, plates, printing frames, etc., worth $80; give for $30. Snap. Call Monday, 344 EAST PICO ST.

FOR SALE—RENT OR EXCHANGE—BOIL...ers, engines, gas engines, all sizes, pipe and oil well casing, oil and water, well drilling and pumping machinery. Write or call on CANNADY & CO., 1029 N. Alameda st. A3414.

FOR SALE—STEINWAY BABY GRAND. On account of going abroad to study for three years or more, I offer my Steinway grand at a great sacrifice.

GERTRUDE COREN, 12 902 South Hope st.

FOR SALE—
Barber chairs, very cheap, and on easy terms; we have very large stock of furniture; everything guaranteed; don't buy until you have figured with us.

12 EMIL KIRCHNER, 120 N. Main st.

FOR SALE—
Free band show begins April 20, all kinds of good things will be there, and we will be there with all kinds of the latest appliances to cook them with.

12 BEACON LIGHT CO., 536 S. Main.

FOR SALE — REFRIGERATOR FOR MEAT market, slightly used, cheap if taken at once; we also have blocks, scales, 100 lbs. with marble, tools, etc. We grind knives, saws, etc. EMIL KIRCHNER, 120 N. Main st. 12

FOR SALE—A CAREFULLY SELECTED law library of more than a thousand volumes, property of an estate. Suitable for California attorneys; must be sold. Books in good condition. See STAFFORD for inventory, 325-35 Mason Bldg., city. 12

FOR SALE—A BARGAIN. A 15-H.P. UP...right boiler. In good condition; also water heater for boiler supply. Call HOTEL WEST-MOORE, 1000 W. Seventh st. 12

FOR SALE—WE HAVE ON HAND SEV...eral second-hand gas ranges which we will sell at very low prices, as we need the room; also some second-hand heaters which we will close cheap.

12 BEACON LIGHT CO., 536 S. Main.

FOR SALE—NEW AND SECOND-HAND Billiard and pool tables; easy fixtures of all kinds; easy payments. Send for catalogue. THE BRUNSWICK-BALKE-COLLANDER CO., 231 E. Third st.

FOR SALE—L. C. SMITH HAMMERLESS 12 gauge gun, $50 grade; would trade for pony or small driving mare, and pay some cash difference. Address T, box 119, TIMES OFFICE. 12

FOR SALE—A GOOD SECOND HAND HY...draulic rig; all mounted and ready to go to work, for $600, f.o.b. cars; if you want it you must act quick. 1029 S. ALAMEDA ST. A3414.

FOR SALE—TWO 1200-GALLON GALVAN...ized iron storage tanks, cheap. Armstrong Heater & Welder Co., 1-4-inch tiles, shafting, belting, etc.; 2½ horse power motor, small price. RANKIN, 224 Laughlin Bldg.

FOR SALE—$10 Do PHOTO BUTTON cameras; daily made $30 one Sunday at Venice with it. Takes and finishes photo on a button in one minute. LUE IRONS, Terre Haute, Ind.

FOR SALE—HAND-MADE BLACK SILK lace flounce, one flattenberg dresser scarf and point lace handkerchiefs at half value. Address 500 S. FREMONT AVE. Phone Main 2233.

FOR SALE—PREMO CAMERA, NEW, 5x7; cost $10; new case, 75c; cost $1.50. Guitar and mandolin, 12 years old, fine tone; cost $30 each; will take $5 each; great bargains; hurry up. 1317 NEW JERSEY ST. Home 61469.

FOR SALE—THE LEAP-YEAR QUESTION, copyrighted picture. Will give Grefs's latest New York hit. Delicate coloring, size 16x20. Send 25c and 4c postage. L. MAYER, 1221 I. W. Hellman Bldg., Los Angeles. 12

FOR SALE—TWELVE-HORSE GASOLINE engine, thoroughly overhauled, practically like new, $275 takes it this week, also hydraulic well boring outfit at bargain. A. W. GREENE, 627½ S. Main. 12

FOR SALE OR RENT MY $350 MAHOGANY piano, one of the best styles and makes, used less than six months, for $145; can take $5 payments, shade less if all cash, or rent $2. 610 W. 6TH.

FOR SALE—ELECTRIC VIBRATOR TO AT...tach to your light at home; price $15 for few days; also rubber-tired rig, good saddle; window cushions, meat choppers, bone mills, etc. 130 N. MAIN ST. 12

FOR SALE—OR EXCHANGE; LARGE SIZE concert grand Steck piano, like new, will sell at sacrifice or exchange for real estate, either city, beach or country. Address T, box 197, TIMES OFFICE. 12

FOR SALE — SEVERAL SECOND HAND redwood tanks, 1000, 2000, 3000, 4000, 8000, be quick, also galvanized piping, pumps, cylinders. DEMMITT WINDMILL CO., 120 North Main st., upstairs.

FOR SALE—FINE IDEAL 12 FOOT WOOD windmill, 4 legged tower pump, 2000 redwood tank, complete, $40, pump as much as new one. DEMMITT, 120 North Main, upstairs.

FOR SALE—PLATE GLASS MIRRORS, candy computing scale, cheese, cutter, coffee urn, 1000 lb. platform scale, show cases, counters, shelving, coffee mills, etc. 218 EAST FOURTH ST. 12

FOR SALE—100 FT. GLASS OFFICE PARTI...tions, 200 ft. counters, 200 ft. shelving, post-office outfit complete; one candy pulling machine; plate glass candy cases, millinery wall cases. 216 E. FOURTH ST. 12

FOR SALE—
SING IT WHISTLE IT!

"California Welcome to the Fleet." Margaret Gorman's new song. It's bright! It's catchy. Get it at Bullock's.

FOR SALE—A GOOD STEEL BODY RUN...about cart, two sets Brooks launch patterns, 18 and 20-ft. never used, and one fine White Leghorn rooster. 979 DEWEY AVE. Phone W 4186. 12

FOR SALE—VERY BEAUTIFUL CONCERT grand piano, ebony case, celebrated make, cost $1200 cash, $490 takes it to close an estate. Address W, box 165, TIMES OFFICE. 12

FOR SALE—6 H.P. GAS ENGINE, GOOD as new, only $150, also deep well pumping jack; also two motorcycles and two bicycles very cheap. RAMSBERGER, 750 E. 25TH ST. Both phones. 13

FOR SALE—
Office furniture is our specialty. Don't buy before seeing our stock. L. A. DESK EX...CHANGE, 135 N. Edwy., opposite The Times.

FOR SALE—OR TRADE FOR WHAT HAVE you? New filing cabinet oak finish containing two large drawers and five small. Also cash till with combination and one Rengers lamp. 2 Gramophones, $10.00 complete. STANDARD SEWING MACHINE CO., 336 S. Broadway. 12

FOR SALE—DON'T FAIL TO SEE THE Terrill gas machine. Good thing for the next month; everything in light and heat will be on display. Country store and residence lighting a specialty.

12 BEACON LIGHT CO., 536 S. Main.

FOR SALE — AT GREAT SACRIFICE, furniture and articles gathered by a private family from Europe and the East; an opportunity to furnish a home at great bargain; must be sold at once. No dealers. 2308 S. FLOWER ST., 10 to 4 daily. 12

FOR SALE—CAMERA. LONG FOCUS. Premo 5x7, three double plate holders, tripod, fine case, extra lenses, lot of chemicals, plates, printing frames, etc., worth $80; give for $30. Snap. Call Monday, 344 EAST PICO ST.

FOR SALE—RENT OR EXCHANGE—BOIL...ers, engines, gas engines, all sizes, pipe and oil well casing, oil and water, well drilling and pumping machinery. Write or call on CANNADY & CO., 1029 N. Alameda st. A3414. 12

FOR SALE—STEINWAY BABY GRAND. On account of going abroad to study for three years or more, I offer my Steinway grand at a great sacrifice.

GERTRUDE COREN, 12 902 South Hope st.

FOR SALE—
Barber chairs, very cheap, and on easy terms; we have very large stock of furniture; everything guaranteed; don't buy until you have figured with us.

12 EMIL KIRCHNER, 120 N. Main st.

FOR SALE—
Free band show begins April 20, all kinds of good things will be there, and we will be there with all kinds of the latest appliances to cook them with.

12 BEACON LIGHT CO., 536 S. Main.

FOR SALE — REFRIGERATOR FOR MEAT market, slightly used, cheap if taken at once; we also have blocks, scales, 100 lbs. with marble, tools, etc. We grind knives, saws, etc. EMIL KIRCHNER, 120 N. Main st. 12

FOR SALE—A CAREFULLY SELECTED law library of more than a thousand volumes, property of an estate. Suitable for California attorneys; must be sold. Books in good condition. See STAFFORD for inventory, 325-35 Mason Bldg., city. 12

FOR SALE—A BARGAIN. A 15-H.P. UP...right boiler. In good condition; also water heater for boiler supply. Call HOTEL WEST-MOORE, 1000 W. Seventh st. 12

FOR SALE—WE HAVE ON HAND SEV...eral second-hand gas ranges which we will sell at very low prices, as we need the room; also some second-hand heaters which we will close cheap.

12 BEACON LIGHT CO., 536 S. Main.

FOR SALE—NEW AND SECOND-HAND Billiard and pool tables; easy fixtures of all kinds; easy payments. Send for catalogue. THE BRUNSWICK-BALKE-COLLANDER CO., 231 E. Third st.

FOR SALE—L. C. SMITH HAMMERLESS 12 gauge gun, $50 grade; would trade for pony or small driving mare, and pay some cash difference. Address T, box 119, TIMES OFFICE. 12

FOR SALE—A GOOD SECOND HAND HY...draulic rig; all mounted and ready to go to work, for $600, f.o.b. cars; if you want it you must act quick. 1029 S. ALAMEDA ST. A3414.

FOR SALE—TWO 1200-GALLON GALVAN...ized iron storage tanks, cheap. Armstrong Heater & Welder Co., 1-4-inch tiles, shafting, belting, etc.; 2½ horse power motor, small price. RANKIN, 224 Laughlin Bldg.

FOR SALE—$10 Do PHOTO BUTTON cameras; daily made $30 one Sunday at Venice with it. Takes and finishes photo on a button in one minute. LUE IRONS, Terre Haute, Ind.

FOR SALE—HAND-MADE BLACK SILK lace flounce, one flattenberg dresser scarf and point lace handkerchiefs at half value. Address 500 S. FREMONT AVE. Phone Main 2233.

FOR SALE—PREMO CAMERA, NEW, 5x7; cost $10; new case, 75c; cost $1.50. Guitar and mandolin, 12 years old, fine tone; cost $30 each; will take $5 each; great bargains; hurry up. 1317 NEW JERSEY ST. Home 61469.

FOR SALE—THE LEAP-YEAR QUESTION, copyrighted picture. Will give Grefs's latest New York hit. Delicate coloring, size 16x20. Send 25c and 4c postage. L. MAYER, 1221 I. W. Hellman Bldg., Los Angeles. 12

FOR SALE—TWELVE-HORSE GASOLINE engine, thoroughly overhauled, practically like new, $275 takes it this week, also hydraulic well boring out

MONEY TO LOAN—
In Sums to Suit.

THE KEY TO SUCCESS IS READY MONEY.

We have it, and will loan it to you at a reasonable rate quickly, and without publicity on your FURNITURE, PIANO, HORSES, WAGONS or other personal property, without removing them from your possession.

Time as long as needed, with the option of paying before due and stopping the interest. Amounts from $10 upward.

Business like treatment, and reasonable terms assured to all.

See us if you need any money, and we will convince you that our methods are right.

Open 8 a.m. to 8 p.m. Monday and Saturday evenings until 9 p.m.

FIDELITY LOAN CO.,
439 MASON BLDG.,
S.E. corner Fourth and Broadway.
Phones—F7431; Broadway 2371.

MONEY TO LOAN—IF YOU WANT TO LOAN OR BORROW MONEY AT CURRENT RATES, SEE LOAN DEPARTMENT.

MINES & FARISH, 215 S. HILL.

TO LOAN—
SEE US FOR LOANS.

If you have the proper collateral you can have your money.

LOAN DEPARTMENT.

LOS ANGELES INVESTMENT CO.,
A8118. 325-327 S. Hill st. Main 2265.
Capital and surplus, $1,250,000.

MONEY TO LOAN—
WE HAVE MONEY TO LOAN AT THE LOWEST CURRENT RATES ON IMPROVED BUSINESS PROPERTY.

A. E. HALSEY CO.,
712 H. W. HELLMAN BLDG.

WE BUY NOTES, MORTGAGES, TRUST deeds, contracts issued for the sale of real estate, leases, etc. Money to loan for long or short time, secured by first and second mortgage on real estate. We loan our own funds and can give you a lower rate than agents or brokers.

NOURSE & CO., 302-304 L. A. Trust Bldg., corner Second and Spring sts.

$1,000,000 TO LOAN ON REAL ESTATE, 6 to 7 per cent, no interest. No delays. No red tape. Any sum desired. Cash loans made to complete buildings. Savings Bank Books Bought. Large and small city loans a specialty. Ranch loans solicited.
MATTHEWS & MATTHEWS,
• 306 Douglas Bldg., cor. Third and Spring.

TO LOAN—
$250,000.
MOYER & GILBERT,
612 FROST BLDG.
CITY LOANS. RANCH LOANS.
LOWEST RATES. PROMPT ATTENTION.
HOME A3827. MAIN 8471.

$200,000 TO LOAN ON CHATTELS—
WATSON'S QUICK LOANS.
Generous loans on furniture, pianos, live stock, diamonds, real estate contracts, personal property; easy terms; confidential.
PRIVATE MONEY, NO RED TAPE. ANY SUM.
GERMAN-AMERICAN LOAN CO.,
701-702 Delta Bldg., 428 S. Spring st.
Open 8 a.m. to 6 p.m. Monday and Saturday until 8 p.m.

QUICK LOANS—
$10 and up on
FURNITURE, DIAMONDS, PIANOS, SALARIES, mortgages, contracts, equities, etc., also short time loans (first and second mortgage) on
REAL ESTATE.
No brokerage fees; no advance interest; money ready same day; easy terms; strictly confidential; all the time you want or can be repaid, all or part, as convenient, reducing interest accordingly.
CLARK & CO., 201 Security Bldg., 5th and Spring sts. Phone F7151, or Main 8062.

CASH CONFIDENTIALLY LOANED SALARIED persons and others on their own note, without security, without any publicity, without indorsers, without delay. Rates positively the lowest in town. Loans repayable in easy installments. No objectionable inquiries made and complete treatment guaranteed.
ALSO LOAN ON OR BUY
Local stocks, real estate contracts, second mortgages, furniture, automobiles, etc., for less than usual rates. COMMERCIAL DISCOUNT CO., 625-629 Chamber of Commerce.

MONEY TO LOAN—IF YOU WANT TO LOAN OR BORROW MONEY AT CURRENT RATES, SEE LOAN DEPARTMENT.

MINES & FARISH, 215 S. HILL.

TO LOAN—MONEY ON CITY PROPERTY AT CURRENT RATES. PROMPT ATTENTION. WE ARE PRINCIPALS.

WINTER INVESTMENT COMPANY,
Phone F2223. 1001-2 Security Bldg.

MONEY TO LOAN—OUR RATES.
For loans on furniture, pianos, storage receipts, salaries, etc., are the lowest ever offered. The following payments pay both interest and principal:
On $25 pay us 50c.
On $50 pay us $1.70.
On $100 pay us $3.10.
Other amounts in proportion.
No other charges. Nothing deducted from the loan. Special rebates for advance payments.
Information cheerfully given. All business strictly confidential. Private interview rooms.
GERMAN-AMERICAN LOAN CO.,
701-702 Delta Bldg., 428 S. Spring st.
Open 8 a.m. to 6 p.m. Monday and Saturday until 8 p.m.

QUICK LOANS—
$10 and up on
FURNITURE, DIAMONDS, PIANOS, SALARIES, mortgages, contracts, equities, etc., also short time loans (first and second mortgage) on
REAL ESTATE.
No brokerage fees; no advance interest; money ready same day; easy terms; strictly confidential; all the time you want or can be repaid, all or part, as convenient, reducing interest accordingly.
CLARK & CO., 201 Security Bldg., 5th and Spring sts. Phone F7151, or Main 8062.

CASH CONFIDENTIALLY LOANED SALARIED persons and others on their own note, without security, without any publicity, without indorsers, without delay. Rates positively the lowest in town. Loans repayable in easy installments. No objectionable inquiries made and complete treatment guaranteed.
ALSO LOAN ON OR BUY
Local stocks, real estate contracts, second mortgages, furniture, automobiles, etc., for less than usual rates. COMMERCIAL DISCOUNT CO., 625-629 Chamber of Commerce.

MONEY TO LOAN—
In Sums to Suit.

TO LOAN—
PLENTY OF MONEY TO LOAN ON REAL ESTATE.
FIRST MORTGAGE ONLY.

$200, $300 or $500 at 9 per cent.
$7000, $1100, $1600 at 8 per cent.
$3000 at 7 per cent. Westlake.
$2500 to $5000 at 7 per cent. net.

PLENTY OF MONEY TO LOAN.

CROAKE & M'CANN, 229 Douglas Bldg.
Home phone A1812. Sunset Main 3430.

MONEY TO LOAN, $500, $1000, $1500, $2000, three years, 8 per cent.; on improved city. Boyle Heights preferred. HOLLENBECK PARK REALTY CO., 2301 E. Fourth st. Phone 41062.

TO LOAN—AT 7 AND 8 PER CENT.
$1200, $1500, $2000, $2500, $4000, $5000, $7500 to $10,000 and other amounts.
LOUIS K. WEBB, 300 W. 10TH ST.
Home 52823. Broadway 5206.

LOANS TO BUILD; BRING IN PLANS; also large, long term loans. FARMERS & MERCHANTS' MORTGAGE CO., 333 and 334 Citizens National Bank Bldg.

TO LOAN—A PRIVATE PARTY HAS $4500 to loan on good real estate; must be three or four times the value. Will divide. Address V, box 146.

MONEY TO LOAN—PRIVATE MONEY AT 7 to 8 per cent.
By the old-established firm of BRADSHAW BROS., Room 325, Bradbury Bldg.

TO LOAN—$20,000, DIAMONDS, WATCHES, jewelry, 2 and 5 per cent.; why pay more? Confidential. SCHEPPS, licensed collateral bank, 444 S. Broadway, Suite 25.

MONEY LOANED ON DIAMONDS, JEWELry, pianos, furniture, life insurance policies, lowest rates; mortgages bought. T. A. BRODERICK, Chairman of Com. Bldg. A1060.

MONEY LOANED ON DIAMONDS, SALARies and pianos; strictly confidential; fair and polite treatment if we do business or not. R. K. MUSSER, 416 O. T. Johnson Bldg.

WE CAN SECURE LOAN ON IMPROVED city or ranch property. Call or write for ACKERLY COMPANY, 535 S. Broadway. Phone F8306.

MONEY TO LOAN—IF YOU WANT MONEY on improved central business property in Los Angeles, at 6 per cent., call at this office. A. F. CHAPIN, 901 Security Bldg.

MONEY LOANED IN AMOUNTS FROM $100 to $50,000, for three years, 7 to net 7% and 8 per cent. COLUMBIA TRUST COMPANY, 211 West Third street.

IF YOU HAVE GOOD MORTGAGES WHICH must be foreclosed and you prefer to sell them, I will make you an offer. Address T, box 121, TIMES OFFICE.

WILL PAY CASH AND REAL ESTATE OR secured notes for your first and second mortgages, trust deeds, contracts, etc. JOHN, 309 Collins Bldg.

MONEY TO LOAN—BY PRIVATE PARTY on city, beach or ranch; give particulars by telephone. Address B, box 140, TIMES OFFICE.

$1500 AT REASONABLE INTEREST, ON well-located improved city property; no commission. Address T, box 146, with particulars, T, box 3, TIMES OFFICE.

MONEY TO LOAN—
Have $2000 to loan for short time. What have you to offer, and what rate of interest? RING UP E2150.

TO LOAN—ONE-HALF RATE MONEY ON diamonds, jewelry, furniture, etc. Immediately on application. UNION LOAN CO., 114 S. Spring. Phone A2689.

MONEY TO LOAN—ON REAL ESTATE. Large amounts at 6 per cent. C. A. SUMNER & CO., 324 L. A. Trust Bldg., corner 3d and Spring sts., Main 862, A6872.

I HAVE $10,000 TO LOAN OUT ON CITY OR ranch property; want to get it out at once. Call 612 FROST BLDG., corner Second and Broadway.

NOURSE & COMPANY, 302-4 L. A. TRUST Bldg., buyers of notes, first and second mortgages, trust deeds, contracts issued for the sale of real estate, etc.

$1000 OR $MALLER SUM, ON SECOND mortgage, real estate security. BAREFORD, 100 Douglas Bldg., Sixth and Spring. F6727, Main 1772.

I HAVE SOME MONEY ON HAND FOR different parties to loan on improved city property. Z. D. MATHUSS, 215 Wilcox Bldg.

MONEY LOANED ON REAL ESTATE mortgage security; mortgages, contracts and trust deeds purchased. CHARLES LANTZ, lawyer, room 608 Bullard block.

TO LOAN—$100 TO $1000 ON FIRST-CLASS chattels or real estate; 6 per cent of interest. State what you have. Address T, box 105, TIMES OFFICE.

WANTED—$3400 LOAN, THREE YEARS AT 8 per cent; choice business room house, 16th street near Figueroa; valued $5000; rents $40; no agents. PHONE WEST 5552.

$2500 TO LOAN ON PROPERTY, SOUTHwest, at 8 per cent. E. F. LEWIS & CO., 221 W. First st.

TO LOAN—$1000 AT 8 PER CENT, FOR 3 years, improved property. Call at 232 PACIFIC ELECTRIC BLDG.

TO LOAN—$1000, 5 PER CENT, IMPROVED city real estate, first mortgage. F. A. PATTEE CO., 402 Union Trust. F8858.

TO LOAN—WANTED TO LEND $1000 OR $1200 for 1 year, 10 per cent. net. 1221 ALLESANDRO ST. Phone Home Park 2080.

$20000 TO LOAN ON CITY PROPERTY AT 8 per cent. net. W. F. FORD, 224 Mason Bldg.

LOANS TO SALARIED PEOPLE.
SOUTHERN CREDIT COMPANY,
411 O. T. Johnson Bldg.

TO LOAN—$2000 AT 7 PER CENT., AND $50 bonus, 3 years, on good improved city, close in. PHONE MAIN 5465.

SALARIED PEOPLE'S LOAN CO., 204 H. W. Hellman Bldg. Lowest interest rates. Notes bought. 'Phones—Main 4598, A3859.

PRIVATE MONEY, NO RED TAPE. ANY sum. Lowest rates; security. A. M. DAVISON & SON, 204-6 Wilcox Bldg.

TO LOAN—FROM A FEW HUNDRED DOLlars up on improved city and country property. Address T, box 21, TIMES OFFICE.

TO LOAN — $3000 ON IMPROVED CITY property. W. C. BATCHELLER, 411 German Bldg.

TO LOAN—MONEY ON REAL ESTATE OR mortgages. 6 per cent. Room 410 BRYSON BLDG. Phone Main 8825.

HAVE $1000 TO LOAN ON IMPROVED CITY or country for 2 years. HENRY SIEMER, 725 Madison st.

$750 TO LOAN ON REAL ESTATE; LOW rates. LANG BROS., 2540-42 W. Pico. B3526.

$40000 AND $7000 TO LOAN AT 7 PER cent. STEPHENS INVESTMENT CO., 520 Wilcox Bldg.

TO LOAN—$40000, MORE OR LESS ON GOOD realty. 406 S. HILL.

MONEY WANTED—
On Collaterals.

WANTED—OWNER WANTS TO BORROW $500 on three clear city lots, first mortgage for one year, at 9 per cent.; lots valued at $1500. Address T, box 15, TIMES OFFICE.

WANTED—FOR SALE, SECOND MORTgage $500, well secured on improved bench property; will discount 25 per cent for prompt sale. JAMES MENZIES, 222 Byrne Block.

WANTED—VERY QUICK LOAN, MONDAY. $1200 for 1 year on $4000 L. A. improved property; first mortgage. Bonus $50. Call 426 BRYSON BLDG. Main 8827.

WANTED—$500 AT 8 PER CENT. 2 OR 3 years on house and lot city. Address R, box 145, TIMES OFFICE.

WANTED—TO BORROW $400 AT 10 PER cent. on city property, good security. Address 528 FANNING ST.

WANTED—$2000, PARTY WITH $2000 CAN loan how money can be doubled in one year. Address V, box 41, TIMES OFFICE.

WANTED—FOR SALE, A MORTGAGE $2500 at 7 per cent. for 3 years; good security worth $5500. Phone HOME 2545.

WANTED—RELIABLE, DESERVING SALaried gentleman wants $35; private party. Address P, box 45, TIMES OFFICE.

WANTED—$1300 ON NEW $2800 HOME IN Pasadena, 7 per cent. net. 510 TAJO BLDG. LEE & JORDAN.

WANTED—$1000 ON IMPROVED INCOME residence property, 2 years, principals only. Address V, box 154, TIMES OFFICE.

WANTED—MONEY, $4000 ON GOOD REAL estate security; city; 7 years at 8 per cent. Address T, box 23, TIMES OFFICE.

WANTED—$1700 FOR 2 YEARS ON A BUNgalow on corner worth $2800. Address W, box 152, TIMES OFFICE.

WANTED—MONEY; $12,000 SECURED BY $20,000; will pay 8 per cent. net. Address OWNER, 1431 S. Burlington.

WANTED—$400 OR $500 ON IMPERIAL VALley water stock, worth $1000 to improve land with. Address R, box 97, TIMES OFFICE.

WANTED—$15,000 FOR 2 YEARS, 8 PER cent., good oil property for security. Address T, box 167, TIMES OFFICE.

WANTED—$700 AT 9 PER CENT., FIRST-class security. PALMER & GOULD, 619 Grant Bldg. F8240. Main 2743.

WANTED—TO BORROW $10,000 ON CLOSEin real estate for 3 or 5 years. Address T, box 29, TIMES OFFICE.

WANTED—TO BORROW $15,000 ON CLOSEin property; OSBURN LUMBER CO., 405 Chamber of Commerce.

WANTED—TO BORROW $300 FOR SIX months or year on home place worth $1600. Address T, box 182, TIMES OFFICE.

WANTED—TO BORROW, $3000 ON GOOD improved city property. Address R, box 114, TIMES OFFICE.

WANTED—TO BORROW $4500 TO BUILD four flats; will pay 10 per cent. Address T, box 11, TIMES OFFICE.

MONEY LOANED ON SALARY, DIAMONDS

MONEY WANTED—
On Collaterals.

WANTED—MONEY.
$3200—2 years, 10 per cent. net, on $4200 improved corner.
$7500—2 years, 10 per cent. net, on 10 acre ranch on Covina line.
$12000—2 years 9 per cent. net on good modern house, value $15000, near Vermont ave., good neighborhood.
$1500—2 years, 8 per cent. net on fine modern home on 27th street near San Pedro; value $4000.
$1750—2 years, 8 per cent. net on fine 6 room house on Vermont ave., near Washington, value $4500.
$2500—2 years, 8 per cent. net on modern 8 room house, fine neighborhood, Southwest, value $5000.
$2000—2 years, 9 per cent. net on 5 acres, close in on Main street, value $7500. Snap.
$2500—2 years, 8 per cent. net on fine 10 acre orange grove at Cucamonga, value $6500.
$4500—2 years, 9 per cent. net on fine corner on Pasadena, improved with 2 story business building. Income $250 month.
$5000—2 years, 9 per cent. on $21,000 improved business corner, new buildings, stores and flats, income $170 month.
$7500—3 years, 10 per cent. net on 200 acres improved inside San Diego city, not 2½ miles from Courthouse. Land cost $46,000 cash, 2 years ago.
$15,000—2 years, 10 per cent. net on splendid 60 acre ranch, value $50,000, income $5000 yearly, buildings carry $7500 insurance.
$25,000—2 years, 7 per cent. net on downtown income business property, value $75,000.
MOYER & GILBERT, 612 Frost Bldg. Home A3827. Main 8474.

WANTED—MONEY.
IMPROVED REALTY SECURITY.
5 TO 1 AND 2 YEARS.
7 AND 8 PER CENT.
$1500—29th and Western, value $4000.
$2500—20th and Cimarron, value $6000.
$7200—Central ave. and 23d, value $6250.
$3000—Normandie and 36th, value $7000.
$2550—Fremont and First, value $4000.
$2500—Oxford and Tenth, value $6000.
$3000—Hallidale and 42d, value $6000.
$6000—Grand ave. and Wash., val. $21,000.
$2500—Harvard blvd. and Washington, value $7000.
$4000—San Julian and 5th, value $19,000.
$6000—Central ave. and 6th, value $18,000.
$4500—Union ave. and 12th, value $12,000.
$4000—Eighth and Figueroa, value $18,000.
$5000—Hobart blvd. and Wash., value $16,000.
$3000—Main and Carr, value $25,000.
$8000—Olive and Third, value $35,000.
$16,000—Fourth and San Pedro, value $25,000.
$4500—Ruth and Third, value $20,000.
$12,000—Hill and 16th, value $30,000.
$10,000—Bunker Hill and 3d, value $25,000.
$9500—10th and Valencia, value $22,000.
$7000—Figueroa and Temple, value $20,000.
$25,000—Broadway and 9th, value $150,000.
We have other excellent loans very close in. Leaders are invited to list their moneys with us and thereby facilitate the making of loans.
JOSEPH REED CO.,
TEL. A7267, 324 S. SPRING ST.
ROOMS 522-533 GERMAIN BLDG.

WANTED — WE ARE OFFERING A LIMited number of shares of stock of a safe, conservative and thoroughly well organized corporation, composed of representative business men, which will pay from 15 to 25 per cent. on the investment. A corporation of the highest grade without a share of promotion stock, and which will stand the closest investigation. Full information gladly accorded. Apply to MR. WRIGHT, MR. ANDREWS or MR. CALLENDER, of Wright & Callender Co., 319 S. Hill st. Exchange 88, both phones.

WANTED—FROM OWNERS OF PRIVATE property—2 per cent., for 3 years, first mortgage on improved property worth $8000, $16,000 at 7 per cent., trust deed on income property; appraised at $30,000; two banks will go on note.
$25,000—6 per cent., 2 years, first mortgage on choice property worth $100,000; two banks will go on note.
Also several other desirable mortgages and trust deeds at good rates of interest.
Can sell you city street improvement bonds, $10,000 to $50,000, at a discount that will net 10 per cent. on investment.
J. R. ANDERSON, 718 Grant Bldg. A1120.

WANTED—
$12,000 for three years, 7 per cent. net, on 61 acres on Vermont ave., valued at $60,000.

WANTED.
$100,000 for five years, 6 per cent. net, on improved business property.

WANTED.
$7500 for three years, 7 per cent., on acreage property on Vermont ave. and Figueroa street.

H. J. WOOLLACOTT & SON,
407-10 LANKERSHIM BLDG.

WANTED—$5000 OR $10,000, 3 TO 5 YEARS. Security, new property; 5 times the amount of loan.

LOAN DEPARTMENT.
LOS ANGELES INVESTMENT CO.,
A8118. 325-327 S. Hill st. Main 2265.
Capital and surplus, $1,250,000.

WANTED—$2000 FOR 2 YEARS 8 PER CENT. on 8-room modern residence, southwest. $1000—2 years 8 per cent. on 2 lots, Mountain View ave., near Arthur Letts' fine home. $1800—On 6-room modern bungalow on Slauson ave. near Monets, 2 years 8 per cent. $6000—On 12-room building, San Julian near 5th st., 3 years 7 per cent. $3000—2 years 7 per cent. on brick stores Central ave. $10,000—On 26 lots and $12,000 building, also machinery costing $15,000, south part city on railroad.
BRADSHAW BROS., room 325 Bradbury Bldg.

WANTED—LOANS ON BUSINESS PROPerty, residence; good farms; 7 per cent. to 12 per cent.
Investigate our system of loaning money.
WE WANT—
$500—5 per cent.; 1 year, $2000 residence.
$1000—8 per cent., 1 year; $2800 residence.
$3000—8 per cent., 2 years, $7000 residence.
$12,000—12 per cent., 3 years; $100,000 Arizona business property; safe loan.
$20,000—per cent., 3 years; $80,000 business.
We make only A1 loans and will suit you.
THE ACKERLY COMPANY.
12 538 South Broadway.

WANTED—TO BORROW, $2500, FOR THREE years, 7 per cent., on 6 first-class residence in high-class section of the city; value $7000.

Want $4500, 3 years, 7 per cent.; security is a modern flat building, close in; worth $11,000.

Want $9000, 3 years, 7 per cent., on first-class suburban income property worth $20,000.

INGRAM & BRIGGS, Main 29.
901 Union Trust Bldg. F7208. 12

WANTED—WILL GIVE A BONUS OF $500 and interest at 8 per cent. on $6000 for 2 to 5 years with first mortgages on a beautiful highly cultivated ranch, only 25 miles from Los Angeles and one mile from railroad. Crops to the value of $1500 shortly to be harvested. House, barn and power-house; well on property. Pipe line 6 inches, or 1 miner's inch, other words 500 gallons per minute; total value $10,500. Address V, box 87, TIMES OFFICE.

WANTED—MONEY—
$750, 2 years, 9 per cent. net.
$1250, 1 year, 9 per cent. net.
$1000, 3 years, 8 per cent. net.
$2000, 3 years, 8 per cent. net.
$5500, 3 years, 7 per cent. net.
$15,000, 3 years, 8 per cent. net.
W. E. SIMPSON,
Both Phones. 503 Union Trust Bldg.

WANTED—
$25,000 at 7 per cent., on 40x119 feet on Hill st., between Eighth and Ninth sts., No. 850, valued at $80,000, same block as the Hamburger Bldg. We have several mortgages to discount to net 8 per cent. on business property.
THE HAMBURGER REALTY & TRUST CO.,
• 502 New High st.

WANTED—MONEY.
We have applications for loans from $500 to $20,000. These loans are wanted on real estate securities and at current rates.
E. M. GIFFEN, Manager.
G. M. GIFFEN, 111-112 Merchants' Trust Bldg., 207 S. Broadway. A1569, M. 3119. Members L.A.S.E.B.

WANTED—MONEY, 7½ PER CENT. NET interest, payable quarterly, secured by first mortgage on choice city real estate, worth 3 times the amount of the loan. For full particulars, call at office. A. T. JERGINS & CO., suite 400, Herman W. Hellman Bldg. Established 1890. Members of Los Angeles Realty Board.

WANTED—
$4000
For 2 years at liberal rate of interest on Al lemon grove, in full bearing, at Upland, property worth $12,500.
Tel. F2077. F. H. EDWARDS CO.,
Res. Upland. 250 S. Spring st.

WANTED—MONEY, $5200.
Here's a loan in a thousand. $2400 wanted on two houses, easily worth $13,000; income from the two houses $125 monthly; trust deed given, rate of interest, 8 per cent. net. Act promptly if you want it. 'Phone A2790. WATSON, 322 L. A. Trust Bldg.

WANTED—LADY OR GENTLEMAN WITH $1000 for investment to investigate my proposition; I don't want your money to mine with, but for a mining business where you handle the cash and your money is protected; opportunity for right party; no brokers. Address R, box 190, TIMES OFFICE.

WANTED—$2000 FOR 3 YEARS AT 8 PER cent. on a 3-story brick building in the business center of Long Beach; wanted, $4000 for 2 years at 8 per cent. on a 12-room house on Bonnie Brae st., near 18th. DOLPH T. MITCHEL, 430 Citizens' National Bank Bldg., Third and Main.

WANTED—MONEY—
Want to borrow $2000 on barber shop doing good business; will pay 3 per cent. for 3 years with first mortgage on a beautiful

MONEY WANTED—
On Collaterals.

WANTED—LOAN OF $150,000 OR $200,000 ON Spring st. property, within 2½ feet of the 12-story building, corner of Fourth st.; must close up a deal at once, so if you want to get this close-in central loan, address or see me AT ONCE. OWNER, 447 Wilcox Bldg. Phone A1584. No agents, please.

WANTED—MONEY ON FIRST MORTGAGE.
$1500—Bungalow South Hope st., value $4000.
$2000—2-story residence, West Adams Hgts, value $6000.
$1800—2-story residence on Washington st., near Hobart Blvd., value $6000.
$1800—2-story residence, South Figueroa st., value $7000.
$1400—New residence near Main st., value $3500.
$1500—Bungalow, Hallidale ave., near West Adams st.
$2000—10-acre ranch, Corona, electric line, highly improved, value $5000.
These loans are all on very high-class properties, splendidly located, and in the most desirable parts of Los Angeles.
JONES & RYDER LAND CO.,
12 218 W. Third Street.

WANTED—$400 FOR 1 YEAR AT 9 PER cent. on house worth $1600.
$1000 for 2 years at 8 per cent. on acreage worth $4000.
$2000 for 1 year at 7 per cent. on business property, worth $7500.
$6500, 3 years at 8 per cent. on residence worth $15,000.
$8000 for 2 years at 7 per cent. on business property worth $30,000.
$30,000 for 3 to 5 years at 7 per cent. on income property worth $70,000.
$25,000 for 2 or 3 years at 7 per cent. on business property worth $75,000.
I guarantee the above to be gilt edge loans and invite your consideration. ELVIN J. CURRY, 613-15 Fay Bldg. A7923. M3252.

WANTED—
$700—2 years, 8 per cent., on lot 40x120, on Toluca near First st.; valued $1800.
$900—2 years, 8 per cent., on 2 houses and lot 50x150, at Ocean Park; valued $2700.
$1200—3 years, 8 per cent., to help erect modern house near Figueroa and Vernon; valued $3000.
$2500—2 years, 8 per cent., on 8-room 2-story house, lot 50x150, near Temple and Alvarado cars, on high ground; valued $5500.
$4000—3 years, 7 per cent., on business corner, 2 lots, W. Pico st.; valued $15,000.
LOCKHART & SON, 209 West First st.

WANTED—IF YOU HAVE
SMALL OR LARGE AMOUNTS
OF MONEY
TO LOAN ON HIGHEST GRADE
CITY PROPERTY,
See or telephone
B.B. ANDREWS, vice-president.
WRIGHT & CALLENDER COMPANY,
319 S. HILL ST.
12 BOTH 'PHONES EX. 80.

WANTED—A WELL KNOWN BUSINESS man requires a loan of $4500 on gilt edged real estate. The actual amount is $7000, but has been reduced to $4500. The property is worth over $25,000. The party making the loan has a large obligation coming due, and I have agreed to help him out by paying off same. Will pay large rate of interest for quick loan. The lots are located on South Grand avenue and Flower street, and Certificate of Title is furnished by the Title Guarantee Trust Company. Address W, box 65, TIMES OFFICE.

WANTED—I HAVE FOUR MORTGAGES I wish to sell. These mortgages are gilt-edged, one is for $3000, another $7000, another $21,000, and another for $24,000, all bearing 7 per cent. interest, and is on choice ranch lands in the rich San Gabriel Valley, close to the city of Los Angeles, and averages about $100 per acre. These properties are located on electric line within twenty-five minutes' ride from the city. Address W, box 18, TIMES OFFICE.

WANTED—
$2000—3 years, 8 per cent., on 20-acre ranch, located near electric line at Artesia; has house, barn, etc., partly set out to walnuts. Worth $4000.
$1500—3 years, 7 per cent., on a $6500 property, consisting of 4 lots, $3450 each, one lot being improved with an A1 modern 6-room residence.
HORACE G. HAMILTON COMPANY,
12 301 Fay Bldg., Third and Hill.

WANTED—
$12,500—7 PER CENT.
ON HILL ST., 40 FEET FRONTAGE.
SECURITY ABSOLUTE
SEE W. W. ROBSON.
W. I. HOLLINGSWORTH & CO,
SUITE 314 WILCOX BLOCK.

WANTED—8 TO 10 PER CENT. PROFIT. I am forming a company to build and sell houses on monthly payments; there never was a better time than now; I have been contracting 25 years; 15 years in Los Angeles; I know the game; I want parties with from $500 to $7000 each to take stock at 50 cents per share; will be worth $1 inside of 6 months; will start with $20,000 cash. Address T, box 54, TIMES OFFICE.

WANTED—$1200 ON CLOSE-IN COTTAGE, 2 or 3 years, at 8 per cent.; value $3000.
$2500 on fine 7-room home, near Pasadena ave., 3 years, at 7 per cent.
$4500 on modern, close-in flats, on W. 12th st.; value $13,000; all rented; good income; 2 years, 7 per cent.
DAVID BARRY & CO.
215-218 UNION TRUST BLDG.
12 MAIN 4082. F6082.

WANTED — MONEY. FOLLOWING LOANS secured by first mortgage on Los Angeles city real estate:
$20000—2 years at 8 per cent.; security worth over $35,000.
$30,000—2 years at 7 per cent.; security worth over $100,000.
JOHN D. FOSTER & CO.,
12 221 Douglas Bldg.

WANTED—CLOSED BY MONDAY NOON ($12,000, $15,000, first mortgage) or ($5000, second mortgage). 2 years; property is 1515 S. Hill st., 60x128; bank appraisement guaranteed; $500 per front foot, or $30,000. Step inside and see what you're getting. Phone Main 8, both phones.

WANTED—$10,000 CASH AT REASONABLE rate for 3 to 5 years; security A-1 acreage on which stands over 3 million feet of hardwood timber ready to saw, and near railroad; the lumber is selling in local market for over $10 per M. Might sell interest. Address V, box 129, TIMES OFFICE.

WANTED—TO MEET, EITHER WOMAN OR man who can furnish $2000 cash, on or before April 15; I will give 3 notes as follows: $383 in 30 days; $383 in 60 days; $384 in 90 days; total $1150, and a bonus of stock worth $500; its par value being $1000; the 3 notes will be amply secured. Give telephone number. Address T, box 116, TIMES OFFICE.

WANTED—$12,000; WILL YOU LEND $12,000 on income property easily worth $30,000? Nothing better in Los Angeles; trust deed given for three or five years; rate of interest 8 per cent., payable quarterly; present mortgage held by Security Savings Bank. WATSON, 322 L. A. Trust Bldg. Phone A2790.

WANTED—MONEY.
We can place your money on real estate or high-grade collateral at 7 to 12 per cent. net interest, payable monthly, secured by contracts, two for one, such as banks make loans on. Z. D. MARTINESS, 215 Wilcox Bldg.

WANTED—I WANT $5000 FOR 3 YEARS AT 8 per cent.; security gilt-edge residence property in southwestern part of city. Will deal only with principals; no agents. Address T, box 44, TIMES OFFICE.

WANTED—$25,000.
$25,000—3 to 5 years at 8 per cent, net on unimproved city property valued at $40,000; worth $200,000. M. E. JOHNSON, Ave. 45 and Griffin ave. East 469.

WANTED—LOAN OF $250 ON 160 ACRES of patented ranch land in Inyo Co., Cal.; good interest; land worth 4 times amount asked. Address T, box 137, TIMES OFFICE.

WANTED—TO BORROW $300, $350 OR $400 on good suburban property; lot and new house; straight loan for 3 years first mortgage. Address AMERICA ELLIS, Station L, City.

WANTED—LOAN $1600 TRUST DEED PROSperty city, well worth $4000; rate not above 8 per cent. net, 7 per cent. if possible, two years. Address T, box 127, TIMES OFFICE.

WANTED—HAVE NOTE OF $5000 SECURED by $45,000 of bonds that are listed at 93. Note drawing 8 per cent. for one year; will sell at reasonable discount; need money. Address V, box 99, TIMES OFFICE.

WANTED—$15,000 LOAN ON $20,000 BANKing stock. Will give party making loan place on directory. Principals only. Not over 6 per cent. interest. Address V, box 101, TIMES OFFICE.

WANTED—$20000, ON $7500 BUSINESS CORner on San Pedro st.
For Sale—$4000 trust deed, on $10,000 property.
V. E. STOCKWELL & CO.,
12 204 Grant Bldg., A2814; Main 5458.

WANTED—WILL PAY 8 PER CENT. FOR

MONEY WANTED—
On Collaterals.

WANTED—MONEY; GILT-EDGED SECURITY.
$75,000—
5 YEARS, 6 PER CENT. SECURED BY FIRST MORTGAGE ON CLOSE-IN DOWNTOWN PROPERTY, IMPROVED, AND AMPLE SECURITY FOR $100,000.
$60,000—
5 YEARS, 6 PER CENT. SECURED BY FIRST MORTGAGE ON DOWNTOWN PROPERTY, BUILDING ALONE WORTH $85,000, AND THE LOCATION IS BECOMING BETTER EVERY DAY.
THE SECURITY ON EACH OF THESE IS WORTH TODAY FOUR TIMES THE LOAN.
WE ALSO HAVE CLIENTS FOR FOLLOWING LOANS:
$12,000—3 YEARS, 7 PER CENT., SECURITY $60,000.
$8000—3 YEARS, 7 PER CENT., SECURITY $20,000.
$300 TO $3000—2 TO 3 YEARS, 8 PER CENT. ON CITY LOTS; GOOD SECURITY.
ROBERT MARSH & CO.,
140 WEST FIFTH STREET.
SECURITY BUILDING.
PHONES EX. 178. 12

WANTED—MONEY. 6 PER CENT. ON 5 YEAR LOANS; OUR LOANS HAVE BEEN SAFE TO EVERY CLIENT FOR THE LAST TWENTY-TWO YEARS. THESE ARE ABSOLUTELY GILT-EDGED MORTGAGES.
$225—Cottage and lots, worth $700.
$400—Cottage and lot, worth $2000.
$400—Cottage and lot, worth $1500.
$600—Cottage and lot, worth $1500.
$700—Cottage, worth $2200.
$1000—Cottage and lot, worth $2400.
$1250—6-room house, worth $3500.
$1500—Cottage and lot, worth $2800.
$2200—5-room cottage, S.W., worth $4000.
$2500—10-acre navel orchard, worth $10,000.
$3000—6-room house, worth $7000.
$4000—Wilshire section, worth $8000.
$5000—Westlake ave., worth 210,500.
$6000—Brick block, worth $25,000.
$27,000—Broadway, 50 feet, worth $150,000.
$35,000—Spring st., worth $150,000.
AND WE HAVE MANY OTHERS JUST AS GOOD AT EVEN HIGHER INTEREST RATES.
EDWARD D. SILENT & CO.,
216-218 W. Second Street. 12

WANTED—MONEY.
12 PER CENT. NET.
We have a client who holds a first mortgage for $19,000, due in about 18 months, on a large, close-in corner, north of Ninth st. The lot is 100x135, and partially improved. Owner can use some money immediately, and will discount mortgage so as to net 1 per cent. a month. See
W. W. MINES,
—OR—
A. MACKEIGAN,
225 S. Hill st.

WANTED—MONEY.
$15000—2 years, 8 per cent., choice city residence.
$6000—2 years, 7 per cent., city income property.
$4000—3 years, 8 per cent., city improved.
$2500—3 years, 7 per cent., city improved.
FORBES REALTY CO.,
401 LAUGHLIN BLDG. A1265; Main 8541.

WANTED—
$8000 on $30,000 house, Olive st. near 3d.
$30,000 on $80,000 manufacturing plant.
$7500 on $25,000 cottage, south.
$12000 on $30000 bungalow, south.
$3000 on $8500 house, Pasadena.
$30,000 on $50,000 ranch near Monrovia.
LOUIS K. WEBB, 300 W. 10th st.
Home 53028. Broadway 5206.

WANTED — MORTGAGES MADE NOW will be at a premium in a few months; 8 per cent. will not long continue; we can place your money safely upon improved real estate. Have yet to record a loan for a client during the many years which we have given to this line of business.
WISLER, MOORE & CO., 310 South Hill street.

WANTED—MONEY, $4000. OFFER AS SEcurity 83 acres first-class farm near car line, at Artesia; well improved, 17 miles from L. A. This is a very desirable loan, 7 per cent. interest, long time. We want this money for other real estate we have buying; property for $24,000 and need the $4000 to complete purchase price. G. B. HEMPHILL, 520 I. W. Hellman Bldg. Phone F8085.

WANTED—AN INVENTOR HAS PERFECTed his invention and will give a $5000 gilt-edged mortgage and an interest in the patent for $5000 cash to enable him to market the device. Don't fail to investigate this and see demonstrating model. THE WESTERN ENGINEERING COMPANY, 501-2-3 Herman W. Hellman Bldg.

FOR SALE—12 PER CENT. NET GUARanteed to buyer of a $25,000 mortgage on first class improved city property; land values will be proved to your satisfaction. Want money for building. See R. C. HILL, 298 Wilcox Bldg.

WANTED—AT ONCE, ON NOTE $500, BY gentleman in responsible position; will pay 1 year's interest at 12 per cent. and repay $50 month; payments guaranteed by large corporation; average loan 5 months. Address T, box 149, TIMES OFFICE.

WANTED—
I CAN HELP YOU.
Loan you money safely and quickly without expense to you.
LOUIS K. WEBB, 300 W. 10th st.
Home 53028. Broadway 5206.

WANTED — 10 PER CENT. MORTGAGES ARE GETTING SCARCE, BUT WE HAVE ONE FOR $30,000 THAT WILL STAND EVERY TEST. INFORMATION, LOS ANGELES SAFE DEPOSIT AND TRUST CO., 147 S. B

Ruling Riders

STOCKS AND BONDS—
And Mortgages.

I AM MAKING A SPECIALTY OF SOUTHern Electric Telephone stock. There is more money to be made in this stock in the next few days than in anything you can deal in. The franchise is granted. We are ready to deliver stocks at a price that will make you money. U. S. G. TODD, 303 Lankershim Bldg. 12

WATCH FOR IMMEDIATE ADVANCES IN Anti-Friction. Southern Telephone Electric, P. R. Steifer, Lucille Gold and Copper, Royal Searchlight, and Desert Queen. See us in regard to buying and selling these and other active stocks. STRADER & STRADER, 324 Delta Bldg. 12

FOR SALE—THOUSAND-DOLLAR BUILDer's contract secured by trust deed; draws 1 per cent.; pays $25 monthly, interest and principal; will discount 10 per cent. for cash. FLOOD, 204 W. 3rd, city. 13

FOR SALE — 500 ANTI-FRICTION J. R. Southern Telephone Electric, cheap. Wanted —Four Gold, P. R. Steifer. Will trade Southern Telephone for P. R. Steifer. STONEMAN, 418 Union Trust. F1615. 13

SPLENDID STOCK IN AN ACTIVE WORKing mine, where thousands of dollars' worth of ore are being shipped to the smelter. Will make fearful sacrifice if bought at once. LA MONT, room 117, 254 S. Broadway. 13

FOR SALE—LIMITED AMOUNT OF PREferred stock in safe business enterprise in Los Angeles; dividend 10 per cent. per annum, payable quarterly. For full information address M, box 67, TIMES OFFICE. 13

WILL PAY CASH FOR BIRBIH WEST, Ojai Oil and some other cheap stocks. Will give good realty exchange for any old oil or mining stock. HOSBACK, 309 Citizens' Nat. Bank Bldg. 12

FOR SALE — 7-PER-CENT. BONDS OF A new local industrial company; manufacturers of a universal building commodity; bonds $100, $500 and $1000 each; a block of stock with each bond. A. GLEASON, 622 Grosse Bldg. 12

FOR SALE—PACIFIC COAST SODA STOCK, common or preferred, cheap; the company has no more stock on the market; we have only a few shares at his time. HINKEYWELL & ALEXANDER, 211 Laughlin Bldg. 12

FOR SALE — 10,000 SHARES OF GILT-EDGE GOLD PARK CONSOLIDATED SHARES. 20 cents per share. A. HARCOURT WILSON, 514 Pay Bldg. Phone Main 4397.

WANTED — 80. TEL. ELEC. AT $11.50 FOR my fine 5-room new residence, southwest, $900. Will give easy terms for balance if you can't handle it all. 275 H. W. HELLMAN. 13

MAKE AN OFFER, BUY OR SELL SOUTHern Telephone Electric, 10 or 1000 shares; I have some property to exchange for listed stocks or bonds. Address H, box 119, TIMES OFFICE. 12

WILL SELL AT A GREAT SACRIFICE, 1500 shares of the Fuel Oil Gas Burner stock at 10c per share. MRS. P. H. JONES, 906 S. Grand ave. 12

FOR SALE—25 SHARES SOUTHERN TELephone Electric stock by owner; best offer Monday takes it. Address S, box 104, TIMES OFFICE. 12

FOR SALE—FIRST MORTGAGE, $1350, 7 per cent., 3 years on $4000 Riverside ranch, will sell to $1200. Client needs quick money. ACKERLY CO., 328 Bradbury. 12

WANTED—STOCK OF LONG BEACH HOtel Co., Pasadena Hotel Co., and California Hospital. Address for interview BOX 814, C. 12

FOR SALE—CITIZENS' CORPORATION hold option 3 shares, value $220; have paid $100, balance payable $10 monthly. Take $90 cash. See 61, OCCIDENTAL COLLEGE. 12

FOR SALE—ELK OIL, 25c; SOUTHERN Telephone, 15c; Jumper, 65c; Mt. Lowe Mt. Whitney for $20; many others cheap. B. T. MERWIN, F2202, 206 Severance Bldg. 12

FOR SALE — OIL WELL TRADE SMALL amount of stock in manufacturing plant by employee. Address R, box 57, TIMES OFFICE. 12

WE WILL BUY OR SELL YOUR OIL OR mining stocks. List with us for quick returns. WESTERN DEVELOPMENT CO., 622 San Fernando Bldg. 12

WILL PAY $1.00 FOR 500 OR 1000 SHARES of P. R. Steifer mining stock. Also have good lot to exchange for same. Address Y, box 167, TIMES OFFICE. 12

WANTED — SOUTHERN TEL. ELEC. AT $15.00 for the lot on 6th between Moneta and Figueroa, worth $750 and mortgage $400. 12 H. W. HELLMAN.

FOR SALE—FEARFUL SACRIFICE; MY first-class local industrial stock; also active mining stock; must sell before Tuesday. 12 MONT, room 117, 254 S. Broadway.

$100,000 TO INVEST IN BANK STOCKS— Municipal and street bonds purchased. MATTHEWS & MATTHEWS, * 806 Douglas Bldg., cor. 3rd and Spring.

FOR SALE — 130 SHARES L. A. INVESTment; 200 shares L. A. Ostrich Farm; 200 Rice Ranch Oil. Best offer gets it. Address V, box 7, TIMES OFFICE. 12

WILL BUY SOUTHERN TELEPHONE Electric stock at $15 provided 15-day option given to arrange money. C. N. RANDOLPH, suite 218 Grant Bldg. A3853, Main 8735. 12

WHY LOSE MONEY ON INVESTMENTS? Send one dollar and get report on any local corporation. Address WESTERN INSURANCE NEWS, 211 New High st. 12

FOR SALE—5000 SHARES LOS ANGELES Ostrich Farm stock; in one year will bring 5 for one. Address T, box 166, TIMES OFFICE. 12

FOR SALE—5000 SHARES LOS ANGELES Ostrich Farm stock; in one year will bring 5 for one. Address T, box 166, TIMES OFFICE. 14

FOR SALE—3 CLAIMS IN RAWHIDE, NEV., adjoining good property, $200 each. Call at 414 BUMILLER BLDG., 420 S. Broadway. * 07838.

WANTED—FOR CASH, Have orders for Southern Telephone Elec. Quote your lowest cash price. 204 GRANT. 12

WANTED— What do you want for your stock? C. R. GUTHRIE & CO., 211 Mercantile Place. * F3138.

HAVE 30,000 SHARES OF GILT-EDGE Rawhide stock now selling at 25c, will sacrifice at 10c. Address S, box 113, TIMES OFFICE. 12

FOR SALE—NEED MONEY; WILL SELL one share 6-forty Land Co. stock for $100; 1434 is 10 per cent. dividend. Address R, box 130, TIMES OFFICE. 12

FIRST, SECOND AND THIRD MORTgages, city, country and farms; quick results, low rates, foreign capital. FELIX FRANK, 43 Broadway, New York. *

FOR SALE — I HAVE FOR SALE 250 shares of mining stock, West Quincy, Park City, Utah, great bargain, 25 cents share. Address W, box 125, TIMES OFFICE. 13

WILL EXCHANGE INCOME RANCH FOR good stocks, Anti-Friction J. R., So. Tel. Elec., Am. Differential Axle. PHONE A7923. 12

RAWHIDE! SOMETHING OF IMPORTANCE to everyone interested in Rawhide. Call 728 CENTRAL BLDG., sixth and Main. 12

FOR SALE—FIRST MORTGAGES ON ORange ranches; will net 8½ per cent. W. M. CAHLIN, 636 San Julian st. Main 396. 12

THE NEW RAWHIDE MAP FREE. CALL or address 728 CENTRAL BLDG., Sixth and Main. 12

FOR SALE — 100 SHARES OF STOCK IN the London Arizona Copper Co. at $2.50 share. Address BOX 402, Prescott, Ariz. *

FOR SALE — 2000 SHARES NATIONAL Automatic Machine Co. stock at 20 cents; 451 P. E. BLDG. Main 4167. 13

WILL LOAN $500 TO $2000 ON IMPROVED city realty; no commission. Call 12 to 1, 4 to 5. 716 S. FIGUEROA. 12

20 OR 30 SHARES SOUTHERN TELEPHONE Electric at $12.50; no option given. E. E. LEWELLYN, 4011 Woodlawn ave. 12

WANTED—WILL TRADE LOS ANGELES Stone stock for Johnnie Cons.; small block. Address V, box 52, TIMES OFFICE. 12

WANTED — SOUTHERN TEL. ELEC. AT $15.00 for my $1500 8-room new residence, South Pasadena. A2969, MAIN 2396. 12

CASH FOR JEROME VERDE COPPER stock. Name amount and price. Address P. O. Box 1183. 12

HAVE CASH, REAL ESTATE OR SECURED notes for Copper Creek or Steier mining stock. JOHN, 309 Collins Bldg. * 12

FOR SALE—ARIZONA VERDE, 15 CENTS. Wanted 100 shares Pacific Wireless. H. H. SIMPSON, 224 S. Broadway. Ex. 326. 12

LYDIA E. GRAY, PHONE A323, WILL BUY California Wave Motor, Pacific Wireless, Anti-Friction J. R., Southern Tel. Elec. 13

WILL TRADE GOOD STOCKS, LOTS OR automobile for Mohawk Herald. Address T, box 154, TIMES OFFICE. 12

WILL TRADE ABSOLUTELY SAFE STOCK for Flour Gold Placer. P. R. Steifer. F. H. COX, 235 Copp Bldg. A5166. 13

FOR SALE—CORDILLERA MINING CO. stock; 125 shares this week. Address V, box 18, TIMES OFFICE. 12

WANTED—GOLD PARK AND MOHAWK Herald; lowest cash price. Address T, box 88, TIMES OFFICE. 12

WANTED—STANDARD NO. 1 JEROME Verde. Will pay cash. Address H, box 8, TIMES OFFICE. 12

STOCKS AND BONDS—
And Mortgages.

B. C. P. SMITH CO.
WEEKLY MARKET NOTES.

While there has been the predicted advance in the price of the Goldfield leaders during the past week, the feature of the local stock market has been Johnnie Consolidated. This stock during the week has simply monopolized the attention of the brokers and traders on both exchanges, and as it is the one stock that is now in the limelight, our clients will probably be willing to have these notes this week particularly directed toward this stock. The question is heard everywhere: "Is Johnnie a buy?" Our answer is emphatically "Yes." The only qualification we put on this is to buy with the knowledge that the stock may be driven still lower. Remember we say MAY BE DRIVEN LOWER. It has reached 9 cents during the past week and that price brought such an avalanche of buying orders into the market that the rebound from the low point was almost immediate. Therefore, while we are anxious to put our clients in as near the bottom as possible, we believe that it is a mistake to wait for lower prices for this stock. The price at present is simply absurd from the standpoint of the mine, and prospective values, and intending purchasers would do well to consider some of the following statements concerning this property.

1. Johnnie Consolidated at 5 cents per share represents a total valuation for the entire property of $150,000. This would just about cover the cost of the machinery, without taking the value of the mine, water system, buildings, or other property into consideration.

2. Many reputable and hard-headed mining men and experts have examined and sampled this mine, and their reports have all agreed that there was an abundance of ore carrying satisfactory values. They could not all be mistaken.

3. The mill on the property is new, modern and up to date, in every way, and it will handle the ore and save the values. The new president has had twenty-five years' experience in mining and his estimate of ore in sight is about two million dollars, or ten times the amount of the present selling price.

4. The party that has been the heavy seller of Johnnie Consolidated during the past few days could have sold his entire holdings for more than double the present selling price. The point is worthy of considerable thought on the part of investors. It is teeming with eloquence.

5. When insiders attempt to "get out from under" a worthless proposition they are careful to disguise their tracks and to conceal the real source of the selling orders. The opposite has been the case in the present manipulation of Johnnie Con.

To sum up the entire Johnnie situation we believe Johnnie is a buy, because it is stock in a real mine with a first class plant in operation, selling at half the price of many of the poorest prospects, because it is intrinsically worth more than its present selling price, because we believe the present price is due entirely to manipulation, because we have great faith in the new management and for several other reasons which we will be glad to explain to clients who are interested. In conclusion our advice to the public is not to take too seriously the bear arguments against the stock. They are authorized to let a small block go at a ground-floor price. THE BARNUM COMPANY, 106 Stimson Bldg.

STOCKS AND BONDS—
And Mortgages.

J. J. DORAN & CO., BROKERS—
119 West Fourth st.
Both phones.
"These are only a few."
Will pay:
$25.00 for German American Coffee.
$2.00 for Snowstorm.
$1.10 for P. R. Steifer.
$70.00 for Consolidated Realty.
For sale:
Ajax Calif.
American Telegraphone. $2.00.
Calif. Hospital. $100.00.
Chiapas Rubber.
Consolidated Realty.
Canadian Marconi. $2.25.
Com. Nat. Bank.
Copper Creek.
Elk Cons. Oil.
Furnace Creek Copper. .15.
Goldfield Hub.
Jerome Verde.
Giant Ledge.
L. A. Brewing Co.
Nuevo Gem. M. & M.)
Marconi Wireless. $25.
Mason Smokeless Combustion.
Mt. Gaines.
National Sugar. .20.
P. R. Steifer. $2.25.
Ocean Park Bath House.
Octave Mng.
Penn Wyoming. .25.
Rawhide Catnip.
Rawhide Sheep Trail. .15.
Rawhide Grey Eagle. .25.
Rawhide Republic. .15.
Rawhide Hub. .25.
Roseberry Rawhide. .25.
Rawhide Coalition. $1.00.
Rawhide Balloon Hill. .30.
Tyatt L. & S.
Red Top Extension.
(Special:) Rawhide Queen.
Round Mt. Antelope.
Sec. Savings Bank.
Starr Wave Motor.
Snowstorm.
Standard Mines No 1. .06.
Street Bonds.
United Verde.
Vaughn Ductile Metals.
Wallace Lindesmith Hoist Co. $7.50.
We handle all Goldfield, Bullfrog, Manhattan, Tonopah and Rawhide stock, at market prices.
Rawhide literature and maps on hand. 12

B. F. LEWIS & CO., 221 W. First st.
Stocks, Bonds and Mortgages.

Rawhide stocks: We have on hand all the good issues in this wonderful district, including Rawhide Coalition at $1.00 per share, Sheep-Trail at 15c per share, Rawhide Republic at 15c, Roseberry-Rawhide at 20c, these are first-class stocks with properties in the heart of Rawhide locations.
BARGAINS.
10 Union Trust Co. .....(cheap)
50 Home Telephone (preferred).....$47.50
100 Gold Reward Consolidated.....4.50
200 Cal. Granite Mfg. Co. 1.50
400 Quartzette Mining 10.25
1000 Northern Dev. Mining 13½
1000 Black Hills Copper 20
1000 Rawhide Coalition Min. Co. 1.00
2000 Sheep Trail (Rawhide) 15
1000 Cliffs Consolidated 1.00
1000 Roseberry-Rawhide 20
1000 Rawhide Republic 15
500 Searchlight Copper Gold 08
2000 S. Bullfrog Creek Copper 04
2000 Mount Gaines 05½
2000 Elk Consolidated 12
2000 Bisbee-West Copper 02
2000 Ductile Metals 02½
5000 Verde King Copper 04
All Rawhide Stocks.
Member Los Angeles Stock Exchange.
Mail orders given prompt attention.
TEL. A5481. 12

EDWARD MAC-DERMOTT.
Largest list of stocks in the city.
Well, what did I tell you about 29 Palms? It has proved itself; $15,000 per ton gold sounds good, and it is a fact; 29 Palms is a world beater. I based my reputation as a miner on the camp and as usual I have won out. Los Angeles has a camp only 160 miles due east of here that compares with any camp ever discovered. Great veins are in sight everywhere and they contain the gold. Among the best companies who have now producing are the:
Mohawk Herald .....30c per share
Gold Park Con. .....30c per share
Italie Mining Co.
I have for sale a limited amount of two of these companies for sale. Buy, and buy quick, for these companies are the cream of the new district. I warn people who are going in to the new gold fields, to take their own bedding and enough provisions to last them two weeks; by that time stores will have sufficient to accommodate them. There is room for all, good water; the nearest R.R. point is India on the S. P. 29 Palms is in the middle of India; this route is only good for light teams; heavy freighting should go by way of Beaumont; rigs can be hired from either city. Both of these two towns. If you want information, come and see me.
EDWARD MAC-DERMOTT, 114 S. Broadway. 12

WE ARE FISCAL AGENTS FOR THE ENTIRE HOUSE FILTER MANUFACTURING COMPANY:
And are pleased to offer a small amount of treasury stock at a price which means large returns on the investment.
This corporation has been organized to manufacture and market a filter which will insure pure and wholesome water for the entire house, office building, hotel, hospital, etc.
The Directors are:
C. C. Colcord, Pres.
Frank A. Jay, Vice-Pres.
Fred E. Enzetrum.
Frank H. Holmes.
E. N. Attland.
U. G. Miller.
L. M. Ballou.
We very seldom allow ourselves to handle or recommend stocks, but in this case can unhesitatingly advise our clients to purchase this security, and strongly assert our belief that it will be a big dividend payer, and that within a few months. We suggest that a personal investor inquire of the above directors and then come to us for full particulars, see the machine demonstrated and purchase some of this stock. We are authorized to let a small block go at a ground-floor price.
THE BARNUM COMPANY,
106 Stimson Bldg.

W. J. HANEY CO.,
211 Lankershim Bldg.,
WILL BUY
Chicago-New York Air Line.
U. S. Wireless.
Hull Copper.
Bishop Creek.
Comstock Golden Gate.
So. Tel. & Electric.
WILL SELL.
Pacific Wireless.
Francis M. & I. Co. (Placer.)
Telsutoprint (transferable, pooled.)
So. Tel. & Electric.
Copper Creek.
Standard No. 1.
Anti-friction J. B.
Jerome Verde.
Mt. Gaines.
And many others, that are bargains. 13

WANTED—WE ARE OFFERING A LIMited number of shares of stock of a safe, conservative and thoroughly well organized corporation, composed of representative business men, which will pay from ten to twelve per cent. on the investment. A corporation of the highest grade without a share of promotion stock, and which will stand the closest investigation. Full information gladly accorded. Apply to MR. WRIGHT, MR. ANDREWS or MR. CALLENDER, of Wright & Callender Co., 319 S. Hill st. Exchange 5, both phones.

WILL SELL NATIONAL SUGAR AT 17c.
Crackerjack Bonanza at 6c.
Ross Oscillating Pump at 54c.
Standard Mines No. 1 at 6½c.
Butte Creek Gold Dredging cheap.
Pacific Coast Soda cheap.
Southern Cal. Title and Abstract cheap.
Flour Gold Placer cheap.
Have small block of Southern Telephone stock from 2 to 5 shares will sell right and a splendid investment.
Will buy 1000 shares of P. R. Steifer.
J. F. ZINN & CO.,
213-220 Grant Bldg. A7646. Bdway 4519. 12

STEPHENS BROKERAGE CO., 210 DELTA Bldg., Los Angeles, Cal. Phone Broadway 2553.
WILL SELL:
100 Arizona Success 75c.
500 Friday Gulch, make bid.
400 Searchlight Midget 35c.
1700 Nevada Crescent 8c.
1240 Turnagain Arm 10c.
1000 Searchlight White Eagle 4c.
500 Rawhide Golden Eagle 12c.
800 Nevada G. Con. 14c.
WILL BUY:
North Searchlight 20. 13

OIL STOCKS AS INVESTMENTS OFFER greater security and income than any other. We advise the purchase of Premier Oil, Eureka Crude, Fullerton Oil, Central and Globe.
We wish to purchase Eureka Crude. Give your best price.
GREENE & HUTCHINSON,
Phone F2086. 809 Union Trust Bldg. 13

BUY AND SELL.
Standard Mine.
Mt. Gaines.
Inglewood Mission Sanitarium.
P. R. Steifer's.
Loella.
Orders executed for any stock. U. S. G. TODD, 303 Lankershim. 12

WILL SELL SOUTHERN TEL. AND ELEC. stock at a price that will make you double your money in 30 days. A6121. 13

The easiest and most economical way to dodge gas troubles is to use
"L. A. GAS"

ASPIRING.

AERIAL CRAFT SAIL SMARTLY.

Kite Tournament of Schools Is Novel Display.

Sailors in the Air Reflect Credit on Makers.

Japan Subtly Conveys Its Regards to U. S.

Hundreds of adults, as well as school children, from all over the city attended the second annual kite tournament at Sixth and Jasmine streets yesterday afternoon, when 500 kites of all sizes and shapes were let loose in the air from a five-acre lot.

The spectacle was remarkable. There were all manner of flyers, from the little star kites that looked like specks when they rose fifty yards, to the big ten-foot giants, made by Willard and Paul Kemp of the Breed-street school, and Dana Wiley of Union school.

Conditions were just right for the contest. A stiff breeze swept across the field, and the boys had no difficulty in raising their kites. Every school in the city had at least one entry, and some had as many as fifteen. The boys made their kites themselves, and many of the aerial sailors reflected great credit on their builders, for the ingenuity and skill exhibited.

Of course, there were mishaps. With so many kites flying in so small an area, it was inevitable that strings got tangled up, kites butted into one another, some were dashed to the ground and smashed, sticks broke, paper tore, while some kites even failed to go up.

The competitors were divided into three divisions: Class A included the quarter-mile dash, highest flyer, yacht race, strongest puller, wireless operations and streamer exhibitions; class B, decorated kites, animal kites, dragon kites, kite flying for girls, sound-producing kites, parachute displays; class C, tetrahedral kites, kite inventions, model airships, photographs from kites.

JAPANESE COMPLIMENT.

The tournament opened with a display of all the kites for the selection of the most artistic creation. The kites constructed by two Japanese boys were among the prettiest. Yako Masouka of Washington school brought out an American eagle kite that soared majestically, and was one of the strongest pullers. Kigo Katayama of Boyd school had a great, square kite, five feet across, skillfully decorated with naval pictures and labelled "Welcome Fleet."

One of the most artistic flyers was a star kite, made by Percy Murray of Euclid school. It had a tail of five smaller stars, and floated beautifully.

Willard and Paul Kemp of Breed-street school had a novel kite, shaped like an arrowhead, and floating numerous streamers. It was ten feet high, and registered a pull of nearly thirty pounds. Dana Wiley of Union school also had a ten-foot kite.

A huge fish, six feet long, invented and made by 8-year-old Louis Wolf of McKinley school, was the most novel exhibit of the tournament. It soared beautifully, and was very realistic.

The Breed-street school boys had some yachts that traveled up the kite strings rapidly, and automatically discharging themselves when they reached the kite, descended at a fast clip.

The double-tail kite of Arthur Hoak of the Sixteenth-street school, was very artistic. It was made of blue paper and decorated with silver stars and crescents.

Frank Hetzel of the Thirtieth-street school, had on exhibition a small airship which he has invented and expects to fly soon. He did not attempt to send it up yesterday.

THE PRIZE WINNERS.

Prizes were awarded as follows:

1. Most artistic kite—First, Percy Murray; second, Thomas Broan.

2. (a.) Quarter-mile dash—Hiram Hamer; (2) decorated kite, first, Leroy Cleveland; second, Kizo Katajama; (c) reels, first, Frank Lee; second, Elgy McNary.

3. (a) Highest flyer—First, Newton Kendall; second, H. Vibor; (b) animal kite, fist, Louis Wolf; bird, Masuoka Naoichi, man, Walter Mosher; cannibal, Harry Warwick.

4. (a) Dragon kites—First, Taichi Isono; second, Leo Tilley; (b) box kites, first, Paul Swinson; second, Will Cort.

5. Kite invention, Lewis Wolt.

6. Model airship, Frank Hetzel.

7. (a) Streamer exhibition—First, Nat Stockwell; second, Beatrice Tearce; (b) parachute display, Arthur Dorfmeier.

The judges were Melville Dozier, Miss Hunt and Theodore Fulton, class A.; F. A. Bouelle, N. Bettinger, Mrs. W. Rogers, Miss Clark, class B.; C. J. Fox, F. F. Bunker, Mrs. Freeman, E. J. Lickley, class C. Charles M. Miller and C. A. Kuno were the managers of the tournament.

HANDY AND HELPFUL.

A souvenir programme of the visit of the fleet to Los Angeles, a handy and helpful guide to citizens, tourists and visiting naval men, has been published by Lynch & McDougall. It is a creditable piece of work, from the maritime cover in blue adorned with triple photographs in red of Admiral Evans, President Roosevelt and Gov. Gillett, to the final pages giving details of the careers of admirals and captains. In between is a mass of information about the city and a copy of the unofficial programme. No official document will be issued, but this may be said to fill the bill.

INTERESTING.

CHURCH BOYS DO GOOD WORK.

EXCITING TRACK MEET WON BY VERNON CLASS.

Finishes With Thirty-three Points to Twenty-nine for Team from the First Congregational—Lillard Runs Hundred Yards in Fast Time. Eight Teams Are Entered.

Muscular Christianity had its chance yesterday, when the Baraca class from Vernon Congregational Church took first place among eight contestants in the first annual track meet of the Baraca League, held on Occidental campus. The eight churches entered finished with the following scores: Vernon Congregational, 33; First Congregational, 29; Immanuel Presbyterian, 24; University M. E., 16; Central Baptist, 8; Third Presbyterian, 7; First Methodist, 0; St. James M. E., 0.

The squads entered were mostly from picked-up teams, and the showings made were not startling. Carter of the University M. E. Church showed himself a good all-round athlete, taking firsts in the 220 dash and the broad jump, and a third in the 100-yard dash. Lillard of Vernon won the final heat of the century event in 10 2-5s., after having finished his trial heat in 10 3-5. "Micky" McClure of the First Congregational, who has already established a record on the Los Angeles High School track team, won the 440 dash in the fair time of 55 4-5s.

The high hurdles proved to be little more than a loafing contest, Clapp of the Central Baptist finally rambling across the finish in 15 3-5s. Huntsberger and Clark finished in the order named.

The 100-yard dash was a snap for Lillard, who led through the whole distance and finished yards ahead of a scattered field.

Holmes of the University M. E. Church had an equally easy time in the mile, the real fight being between Wallace and Fuller, for second place, the former finally winning by a scant margin.

Additional excitement was lent to the relay race by the fact that the final score was to be decided by it, the preliminary standing being Vernon 28, First Congregational 26, Immanuel 23. Vernon succeeded in maintaining her supremacy, however, Atkins winning in a neck-and-neck finish from Olmstead of the First Congregational. Immanuel Presbyterian took third.

The field events were uninteresting. Lane of Immanuel made 106 feet with the hammer in practice, but was prevented by a conflict of entries from taking part in the official event, first place going to Wood, with a mediocre throw of a trifle over seventy-eight feet.

At the close of the meet ribbons were distributed to the winners.

The Baraca League is composed of twenty-five Baraca Bible classes from among the various churches of the city. These classes are composed of young men of from 16 to 25 years, and are organized as an adjunct to the regular Sunday-schools of the churches.

The officers of the league are as follows: E. H. Barrett, president; W. L. Cammerrer, vice-president; C. L. Atkins, recording secretary; W. Cooper, corresponding secretary; G. Taylor, treasurer. William Cooper is manager of the athletic department. The results:

The 120-yard high hurdles: Won by Clapp (Cent. Bap.); Huntsberger (Im. Presb.) second; Clark (First Con.,) third; time, 18 3-5s.

The 100-yard dash: Won by Lillard (Vernon Con.;) Stanleigh (Im. Pres.,) second; Carter (Univ. M. E.,) third; time, 10 2-5s.

One-mile run: Won by Holmes (Univ. M. E.;) Wallace (Im. Pres.,) second; Fuller (Third Pres.,) third; time, 5m., 25 3-5s.

The 440-yard dash: Won by McClure (First Con.;) Muncy, (Im. Pres.,) second; Killion (Third Pres.,) third; time, 55 4-5s.

The 120-yard low hurdles: Won by Williams (1st Con.,) Clapp (Cen. Bap.,) second; Stanleigh (Im. Pres.,) third; time, 14 3-5s.

The 220-yard dash: Won by Carter (Univ. M. E.;) Stanleigh (Im. Pres.,) second; Gibson (Im. Pres.,) third; time, 22 3-5s.

Half-mile run: Won by Cavery (Third Pres.;) Clapp (Cen. Bap.,) second; Hixon (First Con.,) third; time, 2m. 15 2-5s.

Half-mile relay: Won by Vernon Con.; (Lillard, Davies, Culpepper;) First Congregational; Immanuel Presbyterian, third; time, 1m. 41s.

Shot-put, 12 pounds: Won by Carver (Vernon Con.;) Schafer (Im. Pres.,) second; Male (First Con.,) third; distance, 37ft., ¾in.

High jump: Won by Vernon Con.;) Schafer and Davies tie for second; height, 5ft. 10in.

Pole vault: Won by Vernon Con.;) Rivers (Im. Pres.,) second; Thomason (Im. Pres.,) third; height, 10ft.

Hammer throw, 12 pounds: Won by Wm. Wood (Vernon Con.;) Schafer (Vernon.) second; Hixon (First Con.,) third; distance, 78ft. 10in.

Broad jump: Won by Carter (Univ. M. E.;) Schafer (Vernon Con.;) second; Wilson (Im. Pres.,) third; distance, 17in.

Officials—Judges of finish: Culver, Rogers; field judges: Wilbur, Older, Smith; Bonner, Sands; starter, announcer, Garroway; scorer; clerk, Bristol.

BEACH SPORTS

SPECIAL CORRESPONDENCE.

SANTA MONICA, April 12. Most of fleet week will be devoted to aquatic and athletics. Three water games on the Santa Monica pier and the Venice cricket grounds, the Country Club courts and lawn tennis will be played. Wednesday evening one of the regular Windward avenue, Seventh Regiment, N.G.C., and companies of Marine Corps on battleship fleet. On Friday there will be athletic contests open to all participated in by sailors and marines on the ships. For these events there will be offerings of cash prizes. On Saturday afternoon of the same day there will be baseball games on the diamond between the champion nine and the visitors. On the athletic days the officers and crews of the battleships will get ranges will be at the end of the pier. Both corners, and it is probable that a tournament will be arranged.

The Santa Monica Bicycle Club is busy with preparations for the season on the coast, which opens May 1. Contests are being arranged with the Los Angeles team, and a summer programme is being arranged by an Executive Committee, consisting of Messrs. C. le Bas, P. J. Hunt, A. Hunt.

A concerted effort is being made to secure a direct opening from Santa Monica for automobiles from Los Angeles via Washington boulevard. The Santa Monica Park City Hall at Tenth street and Ocean avenue is under consideration for the purpose of widening and filling or grading. This thoroughfare runs directly to the ocean, and should it be improved as has been planned, motor cycle returns would be available. Automobiles would have a straight run to the strand.

The good old-fashioned summer quiet is about to have a renaissance here. There are many prominent artists here, and in the cool shade of garden court of Patrick Hotel, the scene of numerous social events of local championship. Bridge whist is having his court, and those who still retain a fondness for the game are looking forward with pleasure to the reopening of the season.

Local automobilists are planning their touring cars in readiness for participation in the parade from the Soldiers' Home at Venice on Thursday. The route will be over Ocean boulevard, by way of Colorado and Brentwood; thence down Wilshire boulevard through Santa Monica. Here they will take to the broad concrete driveway on the ocean front at the foot of Colorado street, and will follow that thoroughfare along the edge of the bluffs.

BOWLING S

High scores rolled on the Spring-street alleys [illegible] were:

Tenpins—T. H. Green 205, 204; J. Bell 203, 202; H. Smith 203, 214, 208, 242, 206; H. Leonard, 209; D. Gussow 201; G. Sandercock, 227; H. Pratt 203; Nichols, 200; E. Liebert, 202, 207; S. Thimbill, 205; W. Ina, 214, 203, 212, 211, 208, 201; A. Zimjima—A. Canada, 138, 140, 113, 139, 134, 114, 140; O. A. Williamson, 103, 107; Longstreth, 103, 108; H. Newton, 100, 107; C. G. Mc. Copeland, 105, 102, 135; G. Wilkerson, 136, 106, 103, 107; C. G. Anderson, 103, 108, 101, 107; Dr. Danielson, 134, 115, 104, 128, 104, 128, 107; Dr. Warwick, 111, 108; A. Larson, 113, 109; A. Gustafson, 106, 114, 108, 107; Holly, 122, 106, 104, 107; Reed, 100, 108; E. Hamm, 106, 104, 128, 104, 105, 106.

Swamp—L. Cohen, 84, 84, 77, 90, 80, 63, 76, 84, 74, 84, 77, 80, 80, 63, 76, 84, 74, 84, 71, 80, D. Norman, 63, 76, 84, 74, 84, 71, 80, F. Gustafson, 80, 67, 76, 84, 74, 84, 71, 80, 67, 76, 84, 74, 84, 71, 80, 67, 77, 63, 65, 71, 85, 63

(Univ. M. E.:) Standish (Cal. U.) second; Gibson (Im. Prep.) third; time, 23 3-5s.

Half-mile run: Won by Wheatley (Third Pres.:) Clark (Pier) second; Hixon (First Con.) third; time, 2m. 15 2-5s.

Half-mile relay: Won by Second Con. (Lillard, Davies, Adkins, Culpepper;) First Congregational, second; Immanuel Presbyterian, third; time, 1m. 41s.

Shot-put, 12 pounds: Won by Carter (Vernon Con.:) Schafer (Vernon) second; Male (First Con.) third; distance, 37ft. 8½in.

High jump: Won by Wood (Vernon Con.:) Schafer and Davies (Vernon) tie for second; height, 5ft. 2in.

Pole vault: Won by Potter (Vernon Con.:) Rivers (Im. Pres.) second; Thomasen (Im. Pres.) third; height, 10ft.

Hammer throw, 12 pounds: Won by Wm. Wood (Vernon;) H. Wood (Vernon;) second; Hillman (Im.) third; distance, 78ft. 1½in.

Broad jump: Won by Carter (Univ. M. E.:) Schafer (Vernon;) second; Gibson (Im. Pres.) third; distance, 17ft.

Officials—Judges of finish, Culver, Rogers; field judges, Wilbur, Older, Smith; timers, Bonner, Sands; starter, Cunningham; announcer, Garroway; scorer, Cooper; clerk, Bristol.

BEACH SPORTS

SPECIAL CORRESPONDENCE OF THE TIMES.

SANTA MONICA, April 11.—The end of fleet week will be devoted to land athletics. There will be baseball games on the Santa Monica lots and the Venice cricket grounds, the Country Club courts there will have tennis will be active Wednesday evening one of the contests will be a competition between Windward avenue, between Company A, Sixth Regiment, N.G.C., and the two companies of Marine Guards on the battleship fleet. On Friday there will be athletic contests on the beach, participated in by sailors from the ships. For these events there are offerings of cash prizes. On Saturday afternoon of the same day there will be a baseball game on the cricket ground between the champion nines of the two services. On the athletic days the rifle and pistol ranges will be at the service of the contestants, and it is probable a band concert will be arranged.

The Santa Monica Bay country club is busy with preparations for the season on the courts. This will open May 1. Contests are being arranged with the Los Angeles teams. The summer programme is being arranged by an Executive Committee, consisting of Messrs. C. leBlas, P. J. Dudley and Hunt.

A concerted effort is being made to secure a direct opening to the sea for automobiles from a point on Washington boulevard, close to the Park City Hall at Tobin. The matter under consideration contemplates the widening and oiling of Canal street. This thoroughfare runs straight to the ocean, and should it be opened as has been planned, many automobile tourists would be avoided who would have a straight course to the strand.

The good old-fashioned summer resort is about to have a revival here. There are many cottages now occupied by artists here, and in addition to the beauties of the garden court of Hotel Arcadia, the scene of numerous tennis and golf tournaments for local championship. Mr. Bonner is now having his court rebuilt, and those who still retain a deep interest in the game are looking forward with much pleasure to the reopening of the courts.

Local automobilists are planning their touring cars in readiness for the reception that will be given the parade of automobiles from the Soldiers' Home at Sawtelle to the beach at Venice on Thursday of next week. The route will be over Wilshire boulevard, by way of Santa Monica and Brentwood; thence down Barrington avenue through Santa Monica canyon, and then to the broad concrete boulevard on the ocean front at Hotel Arcadia, and will follow that course along the edge of the water.

BOWLING SCORES

High scores rolled at the Spring-street alleys during the week were:

Tuesday—V. L. Burpee, 224; H. E. Longstreth, 224; H. L. Hale, 222; E. Shadgman, 214; W. Yellner, 211.

Thursday—Dr. Barber, 246; Dr. Wm. Wood, 236; Dr. Hillman, 235; Dr. Hale, 234; Dr. Longstreth, 234; Dr. Yellner, 233; Dr. Shadgman, 232; Dr. Gunning, 232; Dr. Sanderson, 231; Dr. Hall, 231; Dr. Lambert, 230; Dr. Lisbert, 230; Dr. Yelnbill, 228; Dr. Fleming, 224; Dr. Canaday, 224; Dr. Williamson, 224; Dr. Kohler, 223; Dr. Longstreth, 222; Dr. Copeland, 222; Dr. Dudley, 221; Dr. Anderson, 221; Dr. Daniels, 221; Dr. Wards, 221; Dr. Lovejoy, 221; Dr. Hall, 220; Dr. Lovejoy, 219; Dr. Hall, 219; Dr. Lovejoy, 219; Dr. Hall, 219; Dr. Lovejoy, 219; Dr. Hall, 219

BUSINESS. Barometer of the Markets—Commercial.

FINANCIAL.

OFFICE OF THE TIMES.
Los Angeles, April 12, 1908.

BANK CLEARINGS. Bank clearings yesterday were $1,651,179.18. For the corresponding day of 1907, $1,344,631.97; for the same day of 1906, $1,[illegible].

Monday	$1,611,497.97
Tuesday	1,793,138.43
Wednesday	1,747,857.09
Thursday	1,540,205.45
Friday	1,604,271.47
Saturday	1,651,179.48
Total	$ 9,739,221.56
Same time, 1907	12,494,594.85
Same time, 1906	14,845,182.84

Quotations are the five quotations as entered at the noon session of the Los Angeles Stock Exchange, ground floor, I. W. Hellman building. Fourth and Main streets, for Monday's session of the exchange.

OIL STOCKS.

	Bid.	Asked.
Amalgamated Oil	$ 12.00	$ 12.25
Associated Oil	27.00	27.75
Caribou Oil	....	2.10
Central	.80	1.00
Columbia	.90	.92
Imperial	.17	.19
Los Angeles Consolidated Oil Co.	.03½	.03¾
Mexican Petroleum	.43¾	.44
Monte Oil	.13	.15
National Petroleum	....	1.40
Peerless Oil Co.	.60	....
Pittsburg Oil and Coke Co.	.03¼	.03¾
Shamrock Oil Co.	.70	....
Standard Oil Co.	267.50	268.00
Standard Oil Co. of California	340.00	342.00
United Petroleum	245.00	250.00
Western Union	110.00	110.50

BANK STOCKS.

	Bid.	Asked.
American National	$135.00	$145.00
Broadway Savings Bank	....	140.00
Bank of So. California	....	120.00
California Savings Bank	....	....
Citizens' National	260.00	270.00
Commercial Savings Bank	....	....
Commercial National	225.00	250.00
Commerce & Mer. Nat'l	260.00	265.00
First National	280.00	290.00
German-American Savings	261.00	280.00
Home Savings Bank	125.00	130.00
Merchants' Nat. Bank of L. A.	....	....
Merchants' National	435.00	....
Merchants' Trust Co.	....	90.00
Security Bank of California	250.00	260.00
Security Savings Bank	240.00	250.00
Southern Trust Co.	60.00	70.00

BONDS.

	Bid.	Asked.
Associated Oil Co.	....	99
Home Telephone	98	99
Los Angeles Gas & E. Co.	....	100
Los Angeles Pacific Ry.	....	100
Los Angeles Railway	....	100
Pacific Electric Ry.	....	100
Pacific Light & Power Co.	....	100
Pacific Lighting Co.	....	100
Pacific Power & W. Co.	....	....
Pacific Water Co.	....	90
Pasadena & Pac. Ry.	....	....
Pasadena Water Co.	....	....
Pasadena H. T. & T. Co.	....	....
Redondo H. T. & T. Co.	....	....
San Bernardino H. T. & T. Co.	....	....
Santa Ana & Newport Ry.	....	....
Santa Fe Transportation Co.	85½	....
Santa Monica Water Co.	....	....
Union Water Co.	....	....
Visalia H. T. & T. Co.	....	....

*Prices include accrued interest.

INDUSTRIAL AND PUBLIC UTILITIES.

	Bid.	Asked.
Atl. Portland Cement Co.	....	$ 70.00
Edison Electric	110.00	112.00
Home Electric pfd.	71.00	73.00
Home Electric com.	60.00	67.00
Home Telephone pfd.	45½%	46%
Home Telephone com.	9.00	10.00
L. A. Brewing Co.	97.50	....
L. A. Cotton Mills	2.00	....
L. A. Gas & E. Co. pfd.	98.00	98.50
Los Angeles Gas & E. Co.	100.00	100.50
Nat. Mutual Life Ins. Co.	195.00	275.00
Pac. Mut. Life Ins. Co.	25.00	....
Pac. Light & Power Co.	75.00	....
San Diego H. T. & T. Co.	24.00	25.00
Union Ice Co.	....	22.00
Union Oil Co.	100.00	100.50
Union Oil Co. pfd.	100.00	101.00
Union Oil Co. 5 per cent.	98.00	98.50
Union Oil Co. 6 per cent.	100.00	101.00
Union Oil Co. 7 per cent.	100.00	101.00
Union Oil Co. 8 per cent.	100.00	101.00
Union Oil Co. 10 per cent.	100.00	101.00
Union Oil Co. 12 per cent.	100.00	101.00
Union Oil Co. 15 per cent.	100.00	101.00
Union Oil Co. 20 per cent.	100.00	101.00
Union Oil Co. 25 per cent.	100.00	101.00
Union Oil Co. 30 per cent.	100.00	101.00
Union Oil Co. 40 per cent.	100.00	101.00
Union Oil Co. 50 per cent.	100.00	101.00
Union Oil Co.

WEATHER.

...TEMPERATURES...

...three, and will have a representative on the Crown Point board at the next meeting.

A review of the operations of the week is very impressive, the sales have been enormous and the money value of the securities dealt in most freely is exceedingly large. The local opinion among the leading traders is that the boom is only started. Dispatches from eastern centers seem to bear out this opinion. Following are the closing quotations of the San Francisco Stock and Exchange Board, together with regular sales:

Goldfield District—	Bid.	Asked.	*Sales.
Adams	$ .01	$ .03	.....
Atlanta	.25	.28	.....
Booth	.23	.24	.....
Black Butte Ex.	.02	.03	.....
Blue Bull	.14	.15	.....
Blue Bell	.07	.08	.....
Columbia Mountain	.21	.22	.....
Conqueror	.03	.04	1,000
Combination Fraction	.09	.10	2,500
Crackerjack	.03	.04	.....
Daisy	1.35	1.37½	1,000
Triangle	.07	.08	.....
Diamondfield Con.	.18	.20	.....
Empire	.03	.....	.....
Florence	4.27½	4.32½	.....
Fraction Ex.	.....	.....	1,000
Goldfield Con.	5.82½	5.85	1,500
Kewanas	.39	.40	.....
Great Bend	.77	.79	13,825
Great Bend Annex	.12	.14	.....
Great Bend Extension	.09	.10	2,000
Jumbo Extension	.33	.35	.....
Kendall	.19	.20	.....
Lone Star	.09	.10	.....
Milltown Fraction	.06	.07	.....
Red Top Extension	.16	.17	3,000
Red Hills	.27	.28	2,000
Sandstorm	.37	.38	.....
St. Ives	.29	.....	.....
Silver Pick	.21	.22	500
Yellow Tiger	.14	.....	.....
Tonopah District—			
Belmont	1.35	1.37½	2,000
Jim Butler	.32	.33	1,500
Midway	.03	.04	.....
Montana	1.30	1.35	.....
MacNamara	.31	.32	100
North Star	.13	.15	5,000
Tonopah Mining	8.12½	.....	.....
Tonopah Extension	1.47½	1.52½	500
West End	.37	.....	100
Bullfrog District—			
Alliance	.....	.60	.....
Bullfrog Mining	.02	.....	.....
Bullfrog Nat'l Bank	.60	.65	.....
Bonnie Clare	.10	.11	.....
Golden Scepter	.06	.08	1,000
Homestake-King	.34	.35	2,500
Montgomery Mt.	.14	.15	.....
Mayflower Con.	.10	.11	.....
Original Bullfrog	.03	.04	.....
Prairie Cat	.02	.03	.....
Yankee Girl	.01	.02	.....
Montana Bullfrog	.....	.01	.....
Lige Harris	.....	.01	.....
Manhattan District—			
Manhattan Con.	.....	.15	.....
Manhattan Mining	.....	.02	.....
Manhattan Dexter	.....	.06	.....
Mustang	.09	.....	.....
Seyler Humphrey	.03	.....	.....
Other Districts—			
Eagle's Nest	.16	.18	.....
Fairview Eagle	.09	.01	.....
Johnnie Con.	.....	.01	.....
Nevada Hills	.....	2.70	100
Pittsburgh Silver Peak	1.27½	1.37½	.....
Round Mountain	.30	.31	.....
Rawhide Districts—			
Queen	1.90	.....	.....
Original	.....	.11	.....
Rag Top	.05	.06	.....
Bullion Hill	.....	.12	.....

*Regular call sales.

SAN FRANCISCO MARKETS.
FRUIT, GRAIN AND PRODUCE.

[BY THE ASSOCIATED PRESS—P.M.]

SAN FRANCISCO, April 11.—Fruits—Fancy apples, 1.75; common, 60.

Oranges—Navels, 1.75@2.50.

Mexican Limes—4.00@4.50.

Lemons—Common California, 75@1.25; good to choice, 1.75@2.00; fancy, 2.25@2.50.

TROPICAL fruits—Bananas, 1.00@3.50; pineapples, 1.50@3.50.

Beans—Pink, 2.00@2.10; lima, 4.50@4.70; small white, 2.40@2.60; large white, 2.80@3.75.

Potatoes—Early Rose, 1.25@1.50; Oregon Burbanks, 85@1.00; Merced sweets, 2.50@3.00.

Onions—Fancy, 2@3½.

Various—Green peas, 2@3; tomatoes, 1.25@2.00; summer squash, nominal; asparagus, 4½@7; rhubarb, 75@1.25; garlic, 2@3.

Butter—Fancy creamery, 32; seconds, 30½; fancy dairy, 28.

Cheese—New, 11@11½; Young America, 12@13½.

Eggs—Ranch, 21; store, 17½.

Poultry—Live turkeys, nominal; roosters, old, 4.00@4.50; roosters, young, 7.50@8.00; broilers, small, 2.00@2.50; broilers, large, 4.50@5.50; fryers, 7.00@8.00; hens, 5.00@5.50; ducks, old, 6.00@7.00; ducks, young, 5.00@7.00; geese, 3.00@3.50; goslings, 2.00@3.00; pigeons, old, 1.00@1.25; pigeons, young, 1.50@1.75.

Flour—Family extras, 4.00@4.50; bakers' extras, 3.90@3.95; Oregon and Washington, 4.05@4.50.

Wheat—Shipping, 1.00@1.03½; milling, 1.03½@1.07½.

Barley—Feed, 1.35½@1.37½; brewing, 1.40@1.42½; Chevalier, nominal.

Oats—Red, 1.32½@1.35; white, 1.65½@1.85; gray, 1.50@1.62½.

Millstuffs—Middlings, 22.00@28.00; rolled barley, 28.00@29.00; oatmeal, 4.25; oat groats, 4.25; rolled oats, 31.00@38.00.

Hay—Wheat, 16.00@21.00; wheat and oat, 14.00@20.00; oat, wild, 12.00@15.00; oat, tame, 12.00@17.50; alfalfa, 9@14; straw, 25@30.

Receipts—Flour, 11,054; wheat, 150; barley, 1685; beans, 165; potatoes, 2210; bran, 680; middlings, 220; hay, 170; hides, 53; wine, 22,200.

Callboard Sales.

SAN FRANCISCO, April 11.—Wheat firm, no trading; cash, 1.06@1.07½; barley strong, December, 1.32½@1.32½; cash, 1.32½@1.37½; corn firm, large yellow, 1.62½@1.67.

Drafts and Silver.

SAN FRANCISCO, April 11.—Silver bars, 54½; Mexican dollars, 41; drafts, sight, 5; drafts, telegraph, 7½.

GENERAL EASTERN.

DRY WEATHER BOOMS WHEAT.

MAY DELIVERY SHOWS GREATEST STRENGTH IN MARKET.

Bull Leaders and Shorts Are Active Bidders Forcing Prices Skyward, but Reaction of About One Cent Is Caused by Liberal Realizing Sales Toward Close.

[BY THE ASSOCIATED PRESS—P.M.]

CHICAGO, April 11.—The wheat market was strong all day, the May delivery showing the greatest strength owing to the apparently congested condition of that option.

The principal bullish influence was the dry weather in the Southwest. The smallness of the primary movement, however, was an important factor.

Bull leaders and shorts were active bidders for wheat the greater part of the day. This demand forced prices 1 7-8 to 2 3-4 above the lowest point. A reaction of about one cent occurred during the final half hour's business because of liberal realizing sales, but the market closed firm.

May opened 1-16@1-8 to 1@1 1-8 higher at 91½ to 92 1-4, advanced to 93 1-4 and closed at 92 1-2.

Small receipts and the sharp advance in wheat brought a brisk demand for corn, which resulted in material gain in the price of all deliveries. The close was strong. May closed at 67 7-8@68. Oats displayed considerable firmness. May closed at 53 3-8.

Provisions were firm because of strength of grain and because of a 5-cent advance in live hogs. Trade was off small proportions. At the close, May pork was up 7½; lard was 5c higher, and ribs were 7½@8.

Cash quotations were as follows: Flour was steady; winter patents, 4.25@4.75; straights, 3.90@4.10; spring patents, 4.90@5.10; straights, 4.60@4.80; bakers, 3.10@4.10; No. 3 spring wheat, 94@1.04; No. 2 red, 91@92½; No. 2 corn, 67½@68; No. 2 yellow, 67½@68; No. 2 oats, 52½@53; No. 2 white, 54; No. 3 white, 52½@53½; No. 2 rye, 76@78; fair to choice malting barley, 73@83; No. 1 northwestern flaxseed, 1.48; prime timothy seed, 4.50; short ribs, sides (loose,) 8.62½@7.12½; mess pork, per bbl., 13.75@13.85; lard, per 100 lbs., 8.25; whisky, basis of high wines, 1.30.

Grain Movements.

Articles—	Receipts.	Shipments.
Flour, barrels	15,500	14,400
Wheat, bushels	14,000	69,800
Corn, "	334,400	182,000
Oats, "	200,300	325,700
Rye, "	.....	2,700
Barley, "	24,500	17,400

Dairy Markets.

CHICAGO, April 11.—On the Produce Exchange today the butter market was steady; creamery, 26@30; dairy, 22@28; eggs, steady at mark, cases included, 14@14½; firsts, 14½; cheese, steady, 12@15½.

Grain and Provisions.

[BY PRIVATE WIRE TO FRED DORR.]

CHICAGO, April 11.—Following is the range of prices today:

	Open.	High.	Low.	Close.
May	92¼	93½	91¼	92½
July	89⅝	91¼	89¼	91⅛
September	84½	84⅝	83¼	83⅝
Corn—				
May	67⅝	68⅝	67½	67⅞
July	64⅝	64⅞	64¼	64⅝
September	63¼	63¾	63	63
Oats—				
May	53½	53⅝	52¼	53⅜
July	45¾	46¼	45⅜	46
September	28	28¼	27⅞	28
Pork—				
May	13.40	13.47	13.25	13.42
July	13.70	13.80	13.70	13.70
September	14.00	14.10	14.00	14.05
Lard—				
May	8.37	8.42	8.37	8.37
July	8.60	8.62	8.60	8.60
Ribs—				
May	7.30	7.35	7.30	7.30
July	7.45	7.50	7.45	7.50

Boston Copper Market.

[BY PRIVATE WIRE TO FRED DORR.]

BOSTON, April 11.—The market opened firm but with absolutely no interest. There were a few small trades in such stocks as Amalgamated, Butte Coalition and Boston Consolidated on arbitrage trading with New York, but the strictly local shares were entirely neglected. There was a little increase in business toward the end. The market closed slightly lower at the following prices:

	Bid.	Asked.
Adventure	.....	.....
Arcadian	3½	3⅝
Allouez	24½	25
Atlantic	9	9¼
Arizona Commercial	19¼	19⅝
Bingham Con.	80	100
Boston Consolidated	11¼	11⅝
Butte Coalition	20½	21
Calumet & Arizona	98½	100
Calumet & Hecla	625	630
Centennial	21¼	21⅝
Con. Mercur	3½	4
Copper Range	64½	65
Daly West	18	18½
Elm River	1	1⅛
Franklin	7⅝	7⅞
Granby	90	95
Greene-Cananea	7¼	7¾
Isle Royale	29	29
Lanalle	12¾	13¼
Massachusetts	2⅝	2⅞
Mexican Con.	6¼	6⅜
Michigan	11	11¼
Mohawk	67	68
Nevada Con.	11½	11¾
North Butte	51	52½
Old Dominion	23¾	23¾
Osceola	80	85
Parrot	18	18⅜
Quincy	87	88
Rhode Island	3	3⅛
Shannon	1⅜	1⅝
Santa Fe	1⅞	1⅞
Tamarack	60	61
Trinity	13⅝	14
U. S. Smelting	37¾	37⅞
U. S. Smelting pfd.	87¼	87½
Utah Con.	38¼	38⅜
Victoria	7¾	8
Winona	1	1¼
Wyandotte	20	21
Wolverine	125	130
Utah Copper	36¼	36¾

The close on the curb stocks was as follows:

	Bid.	Asked.
Ahmeek	60	61
Butte & London	.....	.....
Butte Extension	1⅜	1⅝
Cumberland Ely	7¾	8
Dominion Copper	2	2¼
East Butte	4¼	4½
Majestic	1	1¼
Nipissing	6⅝	6¾
Superior & Pittsburgh	13⅝	13⅞
Black Mountain	3⅜	3½
First National	3	3⅛

New York Cotton Market.

[BY PRIVATE WIRE TO FRED DORR.]

NEW YORK, April 11.—Cotton news this morning was against the market. Yarn mills in North Carolina announced a shutdown, Liverpool was down 4@5 points and the weather conditions were generally favorable. The market, however, again showed signs of being sold out. There was still that quiet accumulation on fall months by the same people who have bought during the last few days, and in spite of the local selling the market remained quiet around the opening. There was naturally little or no outside buying today.

Following is the range of prices today:

	Open.	High.	Low.	Close.
May	9.31	9.35	9.28	9.28
July	9.33	9.35	9.30	9.30
August	9.30	9.33	9.24	9.24
October	9.32	9.33	9.29	9.29
December	9.34	9.34	9.26	9.26

California Dried Fruit.

NEW YORK, April 11.—No change was reported in the market for evaporated apples; fancy are quoted at 8½@9; choice, 8@8½; prime, 7½@7¾, and common to fair, 6½@6¾. Prunes are unsettled with California fruit quoted at 4@4½, and Oregons at 6@8. Apricots have not responded to bullish crop news from the Coast and prices are little better than nominal; choice are at 10@9; extra choice at 12@12½; fancy, 20@24. Peaches are quiet with choice quoted at 7½@8½; extra choice at 11@11½; fancy, 11½@12, and extra fancy, 13@14. Raisins are dull with loose Muscatels quoted at 5@6c; seeded raisins, 5½@6; London layers, 1.60@1.75.

Chicago Live Stock Market.

CHICAGO, April 11.—Cattle, receipts about 400; market steady; beeves, 4.60@7.25; cows and heifers, 2.10@6.25; Texans, 4.00@5.40; calves, 4.50@6.75; western, 4.40@5.50; stockers and feeders, 2.25@5.25. Hogs, receipts about 7000; market for good a..anade higher, others barely steady; light, 5.70@6.15; mixed, 5.70@6.30; heavy, 5.60@6.15; rough, 5.70@5.90; pigs, 4.50@5.50; bulk of sales, 4.60@6.15. Sheep, receipts about 2000; market steady; natives, 4.75@6.30; western, 4.75@6.30; yearlings, 6.25@7.30; lambs, 6.50@7.80; western, 6.60@7.80.

Liverpool Cotton Market.

[BY PRIVATE WIRE TO FRED DORR.]

LIVERPOOL, April 11.—The cotton market was expected to open unchanged to 1-64 lower on near months, and one higher on last positions. It opened quiet, 1-64 lower on the close months, and unchanged on October, and closed quiet, three to four lower. Spots were one lower, with middlings at 5.65. Receipts were estimated at 11,000 bales, compared with 12,000 bales last week, and 9000 bales a year ago.

Chicago Closing Figures.

CHICAGO, April 11. — Close: Wheat, May, 92 1-8; July, 86 5-8@86 3-4; September, 82 7-8; corn, May, 67 7-8@68; July, 64 5-8; September, 63 1-4; oats, May, old, 53 1-8; new, 52 1-4; July, old, 46 1-8; new, 44; September, 28; rye, cash 76@78; barley cash, 68@84; timothy, April, 4.50.

New York Coffee Market.

NEW YORK, April 11.—The market for coffee futures closed steady, net unchanged to 5 points up. May, 5.70; July, 5.75; October, 5.85; March, 6.00. Spot quiet; No. 7 Rio, 6; No. 4 Santos, 8½@8¾. Mild quiet; Cordova, 9½@13.

St. Louis Wool Market.

ST. LOUIS, April 11.—Wool, quiet; medium grade, combing and clothing, 18@19c; light fine, 16@17c; heavy fine, 12@13c; tub washed, 22@27c.

Liverpool Wheat.

LIVERPOOL, April 11.—Close: Wheat, May, 6s 11 1-8d; July, 7s 3-8d; September, 6s 10½d.

REAL ESTATE RECORD.
RECENT TRANSFERS.

SATURDAY, April 11, 1908.

F. E. Edmison to W. H Edmison, lot 354 Bureks Golden tract, $10.

E Firth to S O Sullivan, lot 187 Walnut Park, $10.

W Chapman to W C Newell, part lot 3 block 19 Childs Heights tract, $10.

W P Chapman to Mrs N M Persons, lot 29 block 24 Huntington Park, $10.

R B Summer to Lucy M Knight, block 6 and part block 7 The Palms, $25,000.

Isaac Mann to R H Mann, lot beginning at most S cor of lot 1 Stoddards sub of par of Colima tract th NE alg SE line of lots 1 and 2 of said tract to most E cor of said, lot 2 th NW alg NE line of said lot 2 275 ft th S etc., $10.

L A Trust Co to C L Nichols, lot 11 block C Westminister Place, $10.

J Holt to S F Force, part sec 13 T 1 S R 14 W, $10.

Santa Monica Land & Water Co to J Dunbar, lot 22 block 15 Westgate, $10.

C L Moon to K B Anderson, lots A and B 4, block 72, Pomona, $10.

E E Anderson to Real Estate Exchange Co., lot 27 Aurora tract, $10.

Mae Mantz to W H Melton, lot 7 block 9 Potters Woodlawn, $10.

John Polson to W M Melton, lots 17 and 18 Alexandre Weill tract, $10.

W M Melton to M S Robertson, und ½ int in lot 7 block B Potters Woodlawn lots 17 and 18 Alexandre Weill tract, $10.

F E Hatch to T J Isemee, lot 2 block A Vista Del Mar tract No. 2, $10.

G W Cobb to J S Kinney, part lot 2 block B Phillips add to Pomona und 4-12 int in part block 234 Pomona tract, $10.

L A Trust Co to C C Ream, lot 70 Moulton Home tract, $10.

E Maxwell to E R Evans, part lots 27 and 28 blk 93 Long Beach, $10.

L R Foote to W Hankemier, part lots 1 and 2 I G Ziegler's sub., $10.

H Shlademan to C Nolan, part blk M of sub of lands of J H Painter and B F Ball, $10.

T I & T Co to V F Hubbert, lots 1 to 7 24 to 27, 54 to 60 Walter G McCartys Slauson ave trt No 1. Parts lots 3 and 23 or said trt. Also parts lots 23 and 53 Walter G McCarty Slauson ave trt No 3, $10.

Same to V Humbert, lots 9, 15 to 22, 29 to 32 Walter G McCarty's Slauson ave trt No 3. Parts lots 8 and 23 said trt. Also parts lots 23 and 53 said Walter G McCarty's Slauson ave trt No 2, $10.

Lucy G Lawson to A E Lawrence, lot 2 Rosedale trt, $10.

C A Smith to Mrs E Valk, lot 61 Smiths Prospect Terrace trt, $10.

E Valk to S T Berry, lot 61 Smiths Prospect Terrace trt, $10.

F Mortimer to same, lot 61 same trt, $10.

F H Dunham to May S Fowler, lot 37 Rosemont trt, $10.

F P McGowan to E A McGowan, und 3-4 int in lot 9 blk C West 19th st trt, $10.

State of California to E A Clampitt, patent sec 2 T 6 N R 12 W, $10.

M Thompson to R W Allen, lots 1 2 3 and 4 blk B Hunt trt in South Pasadena, $10.

S S Kling to Kling Co. lot 1 blk 1 Waterloo trt, $10.

A G Newton to Mrs L N Wilcsek, lot 10 blk B Morris Vineyard trt, $10.

Same to same, lot 247 Strong & Dickinson Figueroa Boulevard trt, $2500.

W S Johnson to E A Salsbury, part lot 7 Highland Hgts, $10.

Glendale Development Co to M Roth, lot 4, blk N Glendale Valley View tract, $10.

F R Strong to J Koch, lot 65, Charles S Manns Melrose ave tract, $10.

G C Flint to W Steinert, lot 9, blk 3, R S, Wilmington, $10.

T A Chelson to S R Brearley, lot 10, blk 7, Brearley & Stenbaugh tract, $10.

L M Gridar to Mrs C Von Keith, lot 9, blk H, Grider & Hamiltons Highland Park, $300.

S Winton to R Hicks, lot 16, Minnehaha Grove tract, $10.

M S Robertson to H U Troffi, lots 17 and 18, Alexander Weill tract, lot 12, Melton Hgts tract, $10.

J E Cook to L A Securities Co, lot 8, blk 12, Redondo Villa tract No 3, $10.

R Marsh to C M Rogers, lot 21, Robert Marsh & Cos Cottage Home tract, $10.

M L Stearns to F W Stearns, lot 7, blk 2, Long Beach Harbor View tract in Long Beach, $10.

Mrs F T Graham to J G Cortelyou, lots 21 and 22, blk 138, Shakespeare, $10.

J S Cowan to E H Baker, part lots 15 and 16 Palmisters sub of lot 8 and 9½ of lot 9, blk 42, San Pasqual tract, $10.

A B Tirrill to J B Coulston, lot 16, blk C, M D Painters sub of N 53 acs of blk Q of sub lands of J H Painter and B F Ball, $10.

J B Coulston to A B Tirrill, lots 1, 2 and 3, blk 2, Pasadena Highland tract, $10.

F F Kingsley to A Kingsley, part lots 1 and 2, Merchantsil tract in Pasadena, $10.

C W Hodge to O Yates, lots 15 and 17 block O Linda Vista tract, $1.

R W Poindexter Co to J Crichton, lot 19 block D North Elysian Heights tract $10.

Mrs J Richardson to J Crichton, lot 19 block D North Elysian Heights tract $10.

W C Hartman to T J Davenport, lots 231 and 232 San Dimas $10.

E S Bemis to M C Lindley, lot 22 North Lake avenue tract in Pasadena, $10.

Asa F Proctor to H B Moore, lot 28 Indio tract, $10.

E Cornell to V B Haskell, lot 7 Sparow tract $10.

T G & T Co to C G Palmer, lot 20 Pioneer Investment & Trust Cos University Place $10.

C G Palmer to J Fitzgerald, part lot 4 block 7 South Woodlawn $10.

C C Foster to J L Harrison, part lot 4 block 7 Olivewood $10.

J McGuire to J G Burchfield, lot 15 block D McCarthy Cos Main Street Moneta Avenue and Figueroa Street tract, $10.

W M Clark to Ida A Britian, lots 16 and 17 Stratford tract $10.

Ida A Britian to A J Wilds, lots 16 and 17 Stratford tract $10.

John A Brown to E G Burgess, lot 3 block 39 Brooklyn tract $10.

J W Vaughn to M J Nolan, undivided one-third interest in lots 10 and 11 block K Pelissier tract $10.

J Graham to F Sanda, lot 26 block B Grider & Hamiltons subdivision of Vernon Park $10.

V Nougulier to F Nougier, lots 14, 19, 20, 23 and 24, block 19 San Gabriel $10.

V Nougulier to same, part lot 11, and all lots 3, 4, 7, 8, 9, 10, 16 and 17, block 23; lots 12 and 13, block 22, San Gabriel, $10.

C W Howell to Fley P Howell, lots 15 and 16, block C, North Park tract, $10.

Merchants Trust Co to Ollie C Howarth, lot 100, Walters Main Street and Moneta Avenue tract No 2, $10.

E Firth to L J Adams, lot 161, Sunnyside Park addition, $10.

Title Insurance & Trust Co to Mary Mellinger, lot 20, block B, Crescent Heights tract, $10.

Same to sama, lot 19, block B, same tract, $10.

W J Asmussen to I C Asmussen, lots 66, 68, 69 and 70, Lincoln Avenue and Fair Oaks Avenue tract, $10.

T M Gillenwaters to Ella P Hubbard, lot 8, block 23, Azusa, $10.

V Dozier to E A Chaffin, lot 11, Dozier tract, $10.

La Fresa Land Co to W T Martin, lot 31, La Fresa tract, $10.

A Lane to C B Bennett, lot 5, Florence Villa tract, $10.

John L Cater to K M Cater, part lot 9, block 9, Workmans subdivision of lots 9 and 10, Mathers & Fickett tract, $10.

C A Spray to J Goldiam, lot 7, block 4, Hamiltons subdivision of Farm lot 185, American Colony tract, $10.

E F French to E B Oakley, lot 8, block H, Harvard Heights tract, $10.

Merchants' Trust Co to Miss S Simmons, lots 322, 324 and 325, York tract, $10.

A Craig to A M Craig, lot 6, block H, Forrester & Baldwins Ascot Avenue Home tract, $10.

S Howard to R Diddock, lots 3 and 4, La Cote tract, $10.

Abbot Kinney Co to Harbor City Savings Bank of San Pedro, lot 19, block 13, Venice of America, $10.

E Bond to R Bell, lot 42, resubdivision of Willow tract, $10.

F E Hatch to H T Seal, lot 2, block C, Ocean Villa tract, $10.

B W Marsh to V S Gundry, lots 1 to 4, 8, 9, 10, 13, 14, 15 and 16, block E; lots 5, 6, 11, 12, 17, 18, 19, 20, 23 and 24, block F, Signal Hill Annex, $10.

W H Graham to H J Browne, lots 19, 20 and 21, block H, McDermotts Redondo avenue tract, $10.

J F McSwain to L T McSwain, part lots 2 and 4, block 66, Long Beach, $10.

D J Holloway to J A Barton, lots 4 and 6, block A, Preston tract in Rancho Los Cerritos, $10.

C N Hutton to T C Turner, lot 32, Carroll tract, $10.

Mark B Folsom to F Smeiser, lot 14, block 20, Covina, $10.

——Royal Park Land Co to Mrs M O Evans, part lot 27, block B, Highland Park Annex, $10.

E B Pierce to City of Pomona, lots 7 and 8, block 72, Pomona, $10.

C E D Ballou to M M Elder, part lot 13, Brown and Newton sub, $10.

J C Crouch to J W Fisher, lot 5, block A, Pacific View tract, $50.

B F McClain to same, lot 2, block A, Pacific View sub of lot 4, sec 24 and part lot 5, in sec 24, T 1 N, R 11 W, with water and water rights app, $10.

J B Maxwell to Mary B Ludden, lot 10, block 2, Connells sub of block 32, Lick tract, $10.

E C Peck to Mary B Ludden, lot 13, block 17, Ivanhoe, $225.

M Stimson to C M Stimson, part lot 44, Buhler tract, $10.

A I Morton to Ruth A McMillan, lot 53, block A, McCarthy Cos Main st and Moneta ave tract, $10.

E J Horton to M J Moore, lot 8, blk 11, Highland Park add, $10.

D R Lyons to C A Wilson, lot 7, Florentine Square being tract No 4, $10.

Long Beach Bldg Assn to W S Stevens, part lots 17, 18, 19 and 20, blk 105, Long Beach, $10.

E E Anderson to Kate B Anderson, lot 25, Clawson Villa tract, $10.

Merchants' Trust Co to D C Armbrust, lots 21 and 22, blk 8, Lynwood Park tract, $10.

Sarah E H Johnson to F H Hoskin, lot 25, blk E, Burke Bros Figueroa Slauson sub, $10.

J G Dobmeier to C E Saunby, lots 1, 2 and part lot 3, blk 52, Ralph Rogers sub of part of Carvanza tract; also 10-foot strip alg N line of above descd prop formerly in Echo st as abandoned by Ordinance No 16,945, $10.

L A Securities Co to H R Phelps, lot 11, blk 24, Redondo Ocean Villa tract known as Tract No 145, $98.

F B Blades to E H Bagby, lots 12 and 13, blk M, Workman Park tract, $10.

E M Bagby to F H Blades, lots 12 and 13, blk M, same tract, $10.

F H Blades to Mrs Minnie Stoll, lots 12 and 13, blk M, same tract, $10.

M P Hughes to J Wank, lot 9, blk B, Walters Main-street and Moneta-ave, tract, $10.

W L Price to Ben White, lot 4, blk 82, Rosecrans, $10.

W Diller to K L Richmond, lots 76 and 77, Queen tract, $300.

Janss Co to J Berglund, part lot 8 blk 4 E S Fields Occidental Hgts trt, $10.

S F Johnson to Mary A Davis, lot 37 L A Bldg Cos Compton ave trt, $10.

R P Spalding to Mrs L S Moor, lot 1 blk J Miramonte Park, $10.

Tyler & Co to A L Sanford, lot 75 Vermont and Vernon ave trt, $10.

R H Bacon to G H Clark, lot 33 blk 166 Redondo Beach, $10.

CHANNEL PEAK MINING COMPANY

Why is the Channel Peak Mining Company's stock a safe investment for people of moderate means, as well as the capitalist?

1. Because it is not a gambling stock listed on the exchanges to be bulled and beared by stock manipulators. It is selling now at twenty-five cents for a short time only. If there is ever any more treasury stock put on the market, it will be after the first of next August, and will not be sold for less than two dollars and fifty cents per share.

2. Because the officers, directors and many of the stockholders are some of the most prominent business men of Fresno county, whose reputations for business honesty and integrity is unimpeachable. Therefore every one, no matter how small their investment may be, will get a square deal.

3. The development work being nearly completed, so that the company will begin to extract its rich gravels by the middle of next July, they can reasonably expect to pay a 5 to 10 per cent. dividend on the par value of their stock by next December, as a Christmas gift to every man, woman and child who is lucky enough to own a few shares of this stock.

During the next year the company expects to pay quarterly dividends and the stock will continue to grow more and more valuable as the work advances, so that more men can be employed to extract the gravels which contain the rich deposits of gold, thus increasing the size of the quarterly dividends.

4. If you want a block of this stock and are short of money to take the number of shares you want, you can make a small payment down and arrange to pay the balance at a later date; the stock to be placed in escrow until that date. We can do this, for we don't need the money now. We don't owe anybody a dollar and have money in the bank. But we will need the money later on and you must get the stock now or you may never get it at the present price.

My room is now No. 234, Hollenbeck Hotel.

Mrs. Daniels is here with me and we would be pleased to have the ladies, as well as the gentlemen, who are seeking a safe investment for their savings, call any time most convenient to you, to ask for any information you wish.

MR. AND MRS. P. E. DANIELS.

P. S.—If more convenient for you, call on the Los Angeles representative, Mr. F. R. Dunlap, No. 1021 Albany street.

YOU lost money all last week if you were not in touch with us.

You would have made money if you were.

Our instantaneous PRIVATE WIRE SERVICE with the San Francisco Exchange and New York Curb is the key to the situation. How do you expect to know ALL that's doing from the San Francisco Exchange to the New York Curb, unless you do business with brokers having a private wire and who get the news as it happens and long before the average trader hears of it, and put it all at the disposal of their clients.

In our daily market letter of Monday we said that Belmont was in good position for a bulge. It was then $1.07½. We did not dream this, we got it straight from the Philadelphia brokerage house that is "inside" on Belmont. It sold Friday at $1.47½; $400 profit on every thousand shares to those who took advantage of our information.

We told our people Tuesday that Goldfield Con. was getting scarce in San Francisco and to buy it quick at $5½. It touched $6 Friday, and our New York correspondent says it's good for $7 in two weeks.

We told our traders that Sandstorm was being manipulated and that it was good for more money. Watch it and see if we know what is going on.

We were as right as a "golden guinea" on Great Bend all last week. Did you get in on the 45 point play?

To be out of quick touch with San Francisco and New York where the quotations are made is to be out of the market.

For the benefit of our customers who cannot come to our office every day, we are issuing a FREE DAILY MARKET LETTER, which is mailed every night after the close. In this letter we give the opening, high, low, and closing bid prices on all the active stocks of each day's trading, besides the NEWS about the market, with the reasons why.

Our San Francisco, New York and Philadelphia correspondents are the leading brokers in their respective cities, and, while none of them are infallible, their views of the market and its probable action are worth having.

If you are not getting our market letter let us send it to you.

Brokerage 1 per cent.
Immediate settlement on confirmation.

LOS ANGELES
STOCK
BROKERAGE
COMPANY
Ground Floor
Citizen's National Bank Bldg.
Phones A3101. Bdwy. 4664.

Our Home Certificates
Pay 6 Per Cent. Interest.
Los Angeles Investment Co.
Home Builders.
335-337 S. Hill St. Main 2248, A3118.
Largest co-operative building company in America.

Sunset Broadway 1880. Home A7731
RUMMELL & MORRIS
220 Citizens' Nat. Bank Bldg.
Correspondents of
MOREHEAD & CO., Inc.,
CINCINNATI, O.
BROKERS.
Stocks, Bonds, Grain, Cotton and Investment Securities.
Private Leased Wires to all Markets

Rawhide Gold at 10c
A limited block of Rawhide operating Syndicate stock at 10c a share—par value $1.00.
KEYSTONE INVESTMENT CO.,
319 L. W. Hellman Bldg.

Incorporate in Arizona
Organization blanks, Copy Laws, and full instructions on request.
F. W. BENETT, Attorney-at-Law.
Phoenix, Arizona.

Clearinghouse Banks

NAME	OFFICERS.	
CITIZENS' NATIONAL BANK S. W. Cor. Third and Main.	M. J. Waters, Pres. A. J. Waters, Cashier.	Capital ... $300,000 Surplus and profits .. $375,000
BROADWAY BANK AND TRUST COMPANY 209-10 S. Bdwy., Bradbury Bldg.	Warren Gillelen, President. R. W. Kenny, Cashier.	Capital ... $250,000 Surplus and profits .. $191,000
COMMERCIAL NATIONAL BANK 401 S. Spring, corner 4th.	W. A. Bonynge, Pres. C. M. Flint, Cashier.	Capital ... $200,000 Surplus and profits ... $45,000
THE UNITED STATES NATIONAL BANK Cor. Main and Commercial Sts.	Isaias W. Hellman, President. F. W. Smith, Cashier.	Capital ... $200,000 Surplus and profits ... $60,000
THE NATIONAL BANK OF COMMERCE N. E. Cor. 2nd and Main Sts.	J. M. Douglas, Pres. Chas. Ewing, Cashier.	Capital ... $200,000 Surplus and profits ... $25,000
FARMERS' AND MERCHANTS' NATIONAL BANK Cor. Fourth and Main.	I. W. Hellman, Pres. Chas. Seyler, Cashier.	Capital .. $1,500,000 Surplus and profits .. $1,700,000
FIRST NATIONAL BANK S. E. Cor. Second and Spring.	J. M. Elliott, Pres. W. T. S. Hammond, Cashier.	Capital .. $1,250,000 Surplus and profits . $1,450,000
MERCHANTS' NATIONAL BANK S. E. Cor. Third and Spring.	W. H. Holliday, Pres. Marco H. Hellman, Cashier.	Capital ... $200,000 Surplus and profits .. $500,000
AMERICAN NATIONAL BANK S. W. Cor. Second and Broadway.	W. F. Botsford, Pres. Wm. W. Woods, Cashier.	Capital .. $1,000,000 Surplus and profits .. $175,000
NATIONAL BANK OF CALIFORNIA N. E. Cor. Fourth and Spring.	J. E. Fishburn, Pres. G. W. Fishburn, Cash'r.	Capital ... $500,000 Surplus and profits .. $130,000
CENTRAL NATIONAL BANK Fourth and Broadway.	George Mason, Pres. J. B. Gist, Cashier.	Capital ... $300,000 Surplus and profits .. $200,000

Savings Banks.

EQUITABLE SAVINGS BANK
FIRST AND SPRING STREETS
4 per cent paid on "Term" accounts.
3 per cent paid on "Ordinary" accounts.
By special arrangement checks may be given against "Ordinary" accounts without presentation of pass books. On these special accounts interest is computed monthly on lowest balance

Imperial Valley

THE EGYPT OF AMERICA

First and Doubtless the Only Opportunity the Public Will Have for Buying the Choicest, Richest Soil With Perpetual Water Rights at a Low Figure

$35 to $50 Per Acre for Land and Wate

They're Paying As High As $125.00 Per Acre Every Day For Land No Better In Any Way

Price Made Low for Quick Sale

You know the Imperial Valley. You know that it stands apart as the greatest money-making agricultural section in the country. You know that every authority from President Roosevelt down, has pointed to the Imperial Valley as the source of wealth of future America.

You are given a chance to buy the cream of the valley at $35 per acre up. [Easy terms.]

Three to four miles from railroad. Main canal running through centre of tract.

Property is located just across in Lower California, near Calexico, giving exceptional advantages for making large profits.

Sales will be made in parcels of 40 acres and up. This property was placed with us for quick selling and the price was made low to clean it out in a hurry. Investigate by calling at once for full information.

Every Land Buyer in the State Should Investigate This at Once

The Imperial Valley not only produces the biggest crops but you get the early market and the fancy prices. You can seven to eight crops each year of Alfalfa. For fruit, vegetables, grapes, live stock, it surpasses comparison with any section in America. The quality of the soil on sale is of the very best.

Beach and Dool

Los Angeles Office 134 S. Broadway

Also Office at Calexico

NEW WORK PLANNED.

BUILDING OPERATIONS BECOME MORE ACTIVE.

The following details of new work in the hands of the local architects are taken from the Builder and Contractor:

Myron Hunt and Elmer Grey are preparing plans of a large residence for the southeast corner of Mariposa street and Marengo avenue, Pasadena, for Arthur H. Woodward of Chicago. The grounds will be tastefully laid out and a garage in keeping with the house will be built. The house will cost about $40,000.

Hudson & Munsell have plans for an annex to the County Jail, corner of Temple and Buena Vista streets. It will contain additional offices for the jail officials, cells and heating plant. It will be two stories and basement, 85x85 feet.

John C. Austin has taken bids for a modern ten-room frame and brick residence on Wilshire boulevard opposite Virgil avenue for S. M. Goddard. It will have clinker brick and shingle treatment to exterior, hardwood floors and trim, two bathrooms. He has also plans of a two-story and basement, fourteen-room frame residence to be built at Oneonta Park for H. R. Gilman. It will be erected at the corner of Pine and Diamond streets and have every modern feature including hardwood floors and trim, gas and electric conveniences, plumbing, heating, etc.

R. Mackay Tripp plans a one and one-half story eight-room frame residence, Covina for Westwood Collins. It will have large living-room, den, dining-room, two bathrooms, wide veranda and porte cochere. The same architect is planning a two-story frame building of four-room flats, to be erected on Buena Vista street near Bellevue avenue for Henry Kaufman. The same architect also planned and is supervising the erection of a large barn at Santa Monica for C. D. Hurlburt.

Lester S. Moore has plans for a two-story eight-room frame residence on West Twenty-first street, between Hermosa and Cimmaron streets, for Mrs. Martha B. Beam. It will have tile mantels, oak floors, pine trim, beam ceilings and built-in detail work. The same architect has also drawings for a two-story ten-room frame residence on the northeast corner of Fifth street and Kingsley Drive for William L. Schmitz. The same architect is also reparing plans for a one-story seven-room bungalow, at Gallup, New Mexico, for Charles M. Cotton. It will cover an area 74x60 feet. The walls will be of adobe and the porch and terrace floors of cement. The foundation will be stone. The inside finish will be of Arizona pine, stained. The sitting and dining-rooms will have beamed ceilings and paneled walls. First-class plumbing will be installed and the house will be heated by hot water. It will have a beamed pergola.

Theodore A. Eisen has plans for a new building for the First Presbyterian Church of Hollywood. It will cost about $10,000 and will be built on Gower street near Prospect avenue. It will have exterior facing of blue brick and Chatsworth Park sandstone. The main auditorium will have a seating capacity of about 550, and the Sunday-school room several hundred more, the two rooms being opened into one when occasion demands it. The basement will contain social hall, guild room and kitchen. The inside finish will be in selected pine. It will have art-glass windows and a hot-air heating system. The same architect plans a two-story ten-room frame residence to be constructed at Monrovia for E. E. Taylor. It will have hardwood floors, tile fireplaces and pine trim. The same architect wants bids for the cement walks, walls, ornamental iron fences, gates, etc., for grounds surrounding the residence of Lois Clawson on Gramercy Place.

Norman F. Marsh plans a new stone and plaster depot and reading-room for Lincoln Park, South Pasadena, for the Lincoln Park Improvement Company. He also has been commissioned to prepare plans for a building for the Hollywood Baptist Church. Also plans for alterations and additions to the First Baptist Church at Paso Robles.

Frank M. Tyler plans a modern seven-room bungalow to be built on the corner of Fifth avenue and Jefferson street, for Tyler & Co. He has also plans for a two-story frame building to be erected at Twenty-fourth and Hoover streets, for F. A. Getze. It will be divided into four four-room flats. Pine trim, first-class plumbing, gas and electric lighting are specified.

B. V. Collins has the contract to make alterations in the banking-room of the Pacific Savings Bank, southwest corner of Spring street and Mercantile Place. New fixtures with marble wainscotting and tile floors will be installed.

The F. O. Engstrom Company was awarded the contract for the combination theater, auditorium and studio building, on the east side of Grand avenue, between Seventh and Eighth streets, for George W. Walker. The building will cost about $84,000. It will be six stories and basement, and 60x171 feet in size. A banquet hall will be in the basement, and the street floor will have two small stores. In the rear will be the main auditorium. The second story will be taken up with the theater balcony, ladies' parlor, smoking-room and five studios, each studio consisting of one large room and a small anteroom. The third, fourth and fifth floors will be divided into assembly rooms of various sizes. The sixth floor will be devoted to twenty-four studios. The building will be heated by steam and an electric elevator system installed. It will have pressed brick front and an entrance of marble and tile. The plans are by Theodore A. Eisen.

A two-story store and office building 66x132 feet in size, to cost $21,000, will soon be erected on the southeast corner of Orange and Eighth streets, Riverside, for Fred H. Freeman.

J. D. Thompson has the contract to build a three-story "Class C" store and apartment building on the southeast corner of Sixth street and Towne avenue, for C. H. Edwards. It will be 55x82.5 feet in size, and will contain four stores on the lower floor and sixteen apartments of two rooms, private bath and buffet kitchen on the two upper floors.

NEW PERMITS ISSUED.

In the six business days from April 4 to April 10 the building department issued 147 permits, bringing the number for the year up to 1982. These have a total valuation of $2,290,595. Following are the permits granted last week, with a valuation of $1000 or more each:

Elizabeth M. Reasoner, six-room cottage, No. 1140 Fresno street, $1000.

A. W. Ross, two-story frame store and apartment building, Nos. 1909-13 South Grand avenue, $7000.

W. B. Lucbers, seven-room residence, No. 1281 Newton street, $1000.

H. Mitchell, six-room residence, No. 323 West Fifty-third street, $1800.

Ada M. Howard, five-room residence, No. 3721 South Grand avenue, $1560.

F. R. Fiechans, two cottages of five rooms each, Nos. 414-418 Evergreen avenue, $1560 each, total $3000.

D. McCulley, six-room residence, No. 2602 East Third street, $1200.

Evelyn M. Hunt, seven-room two-story frame residence, No. 514 West Avenue 54, $2400.

M. L. Milhouse, two five-room cottages at Nos. 4412-16 Orchard avenue, $1000 each, total $2000.

P. W. Parker, two-story ten-room residence, No. 1259 Gramercy Place, $6000.

B. S. Phips, brick store building, No. 712 East Fifth street, $1675.

O. Runion, store building, No. 240 East Fifty-third street, $1000.

C. B. Clark, garage at No. 2407 Ocean View avenue, $1200.

S. Bailey, six-room cottage, No. 6117 Piedmont avenue, $1600.

William Crosland, five-room cottage, No. 1603 West Thirty-sixth street, $1225.

A. Loeb, two-story nine-room residence, No. 1233 South Bonnie Brae street, $8000.

Robert Tesch, five-room residence, No. 1200 Rogers avenue, $1500.

John McClun, six-room residence, No. 2702 East Third street, $1500.

R. W. Beach, four-room residence, No. 701 West Fifty-eighth street, $1000.

Thomas O'Neill, five-room residence, No. 2954 West Pico street, $1200.

W. A. Rideout, six-room cottage, No. 2010 Temple street, $1000.

Elmora B. Day, six-room residence, No. 1292 West Thirty-seventh street, $2000.

J. Danz, eight-room two-story residence, No. 1422 Wallace avenue, $2600.

J. Danz, six-room residence, No. 1030 West Edgeware Road, $2100.

Mayme J. Kerbin, six-room cottage, No. 531 West Fifty-third street, $1750.

M. Endres, five-room residence, No. 242 West Forty-eighth street, $1500.

J. Kieve, four-room residence, No. 404 East Sixth street, $1000.

John Ireland, six-room residence, No. 3642 Stephenson avenue, $1500.

C. O. Mills, five-room residence, No. 1536 East Forty-ninth street, $1000.

C. L. Johnson, five-room residence, No. 1325 Bellevue avenue, $1000.

J. R. Powers, two-story twelve-room double house, Nos. 2327 Scarf street, $6000.

Frank Reiter, two-story eight-room residence, No. 1439 Manzanita avenue, $2500.

E. M. Wolcott, five-room residence, No. 1364 East Fifth street, $1000.

Elizabeth Solomon, five-room residence, No. 447 West Forty-first street, $1500.

Hinton & Letteau, five-room residence, No. 819 East Forty-second street, $1250.

W. Paul, two-story, sixteen-room frame flat building, Nos. 4061-63 South Main street, $4410.

C. H. Edwards, two-story, brick store and apartment-house, No. 700 East Sixth street, $16,000.

F. R. Ward, six-room residence, No. 242 West Forty-sixth street, $1500.

A. E. Brain, five-room residence, No. 501 Buchanan street, $1000.

J. Pilieg, class C, brick building, Nos. 1200-04 South San Pedro street, $2640.

D. W. McLean, six-room residence, No. 201 West Fifty-fourth street, $1500.

J. Kuhrts, story-and-a-half ten-room residence, No. 1103 Arapahoe street, $4000.

Frederick F. Fritz, story-and-a-half five-room residence, No. 357 West Fiftieth street, $2000.

A. J. Collins, six-room residence, No. 1007 Budlong avenue, $1500.

J. Zuber, six-room residence, No. 238 East Forty-seventh street, $1500.

J. E. Hellman, seven-room, story-and-a-half residence, No. 3953 Normandie avenue, $2800.

Mrs. William H. Williamson, five-room residence, No. 3429 Second avenue, $1600.

Lizzie Thomas, five-room residence, No. 1234 West Thirty-seventh street, $1200.

Columbia Trust Company, alterations to brick building at No. 313 West Third street, $5000.

R. M. Kelley, four-room residence, No. 2147 Kent street, $1000.

G. Werner, addition to two-story frame residence, No. 2080 West Adams street, $2000.

W. S. Collins, two-story, ten-room residence, No. 685 Wilshire Place, $7500.

W. S. Collins, six-room residence, No. 2866 Leward avenue, $1800.

William Braun, two-story, frame store and apartment building, Nos.

FACTS FOR HOMESEEKE

IN REGARD TO

GOLDEN WEST TRACT No.

The Best Valencia Orange Land in Orange County

25 Miles from Los Angeles and 1 1-4 Miles from S. P. R. R. Absolutely No Frost Ha

Abundant Water Supply

2 1-2 Acre Farms Set to Orange Trees and Cared for Free of Charge for Four

The land is located about twenty-five miles southeast of Los Angeles in the best of the orange belt of Orty, near the thriving and growing town of Anaheim, on the Southern Pacific railroad, with its schools, stores, etc. The soil is a sandy loam free from alkali and adobe, the locality being in a frostless belt and lent water supply makes the land especially adapted to the growing of

Oranges, Berries, Small Fruits, Vegetables, Alfalfa, Chicken Raising, Dairying, and Anything That Grows in Southern California. An Inexhaustible Water Supply Is

A 300-foot well and pumping plant pumping 100 inches of the finest kind of water is on the property and piped to each farm.

Remember this is not raw, uncultivated land in an undeveloped district. Every foot of it is now und for years under cultivation. The full-bearing orange groves, the alfalfa and vegetable crops now on the evidences of the excellent productive qualities of the soil.

The country for miles in all directions is thickly settled by a prosperous class of farmers and ranche these being numbers of Germans who settled here years ago and have grown rich farming this land. You can join this prosperous community.

MAKE A START. GET ONE OF THESE FARMS NOW.

2½ acres in Oranges. WATER FREE—$2125. TERMS—¼ cash, balance 1, 2, 3, 4 and 5 y
We want an opportunity to show you this land and our FREE Daily Excursions are for YOUR BE
COME AND SEE FOR YOURSELF.

SPECIAL NOTICE

We are offering a special inducement to early buyers of GOLDEN WEST TRACT FARMS, whereby save from $500 to $750 on each piece of land, particulars of which we will be pleased to explain on request. WE WANT YOU TO SEE THIS. WE SHALL BE GLAD TO SHOW THIS FINE TRACT AT TRANSPORTATION FREE. ONE-HOUR RIDE BY SOUTHERN PACIFIC.

FOR FURTHER DETAILS APPLY TO

GOLDEN WEST INVESTMENT COMPA

Headquarters for Choice Southern California Lands 224 South Broadw

THE OIL INDUSTRY.

HUASTECA TO DEVELOP LAND.

illion Dollars in Bonds to Be Issued.

ccessful Work Will Put Mexico in Fore.

dependent Agency Seeks Lease Renewal.

e Huasteca Oil Company is to issue ds to the amount of a million dol- to develop its territory in Mexico, h of Ebano. The company is ed by the Mexican Petroleum Com- , Ltd., whose original stockholders the same as those of the old ican Petroleum Company, of Cali- , and the two were in effect ed into the Delaware corporation. issue does not effect the standing, s or dividends of the main com- . Its revenues come from the e property and chiefly from the ican Central contract.

e movement for new development as the Pearsons have begun simi- perations is full of interest. If sful it means that Mexico is to e of the great petroleum pro- s of the world. Dispatches have sent from Mexico indicating that ritishers would soon have all the ican refined oil trade and all the of American product and Ameri- capital in oil would be put out of ess. So far the Mexican Petro- has hitherto confined itself to the and asphalt trade and the Water's- e (Standard) has had the field of ufactured by-products to itself. ations are not that the Mexican tuation will resolve itself into alifornia men on the one side as cers and marketers of crude and Waters-Pierce as refiners on the ide and Pearsons producing, re- and selling crude fuel on the

Union to Lay Pipe.

erial is on hand and some rights y secured for a pipe line from the tt wells to this city. Just when laying will commence is not yet ined nor is the exact route to owed. A franchise through Ver- with the right to establish stor- nd distributing facilities is being . The Union's present estab- t is not very easily reached from tern field.

Independent Agencies Meet.

nnual meeting at Bakersfild the county independent producers the following officers: L. P. St. president; vice-presidents, F. N. D. W. Carmichael and Timo- ellogy; W. B. Robb, secretary, H. Liscomb, treasurer. Direc- e the above with J. F. Ker, T. E. E. Jones, H. S. Bridge, A. J. e, M. V. McQuigg, C. C. Bowles, Parker, William Mead, Leonard J. C. Jones, Thomas Scott and Elsey. Mr. Carmichael suc- Mr. Ker as vice-president, this the only change in officers.

most important action taken was ruct the Executive Committee to at once five-year extensions of ses of all companies which ex- December, 1908. Unless this is e agency goes out of existence No difficulty is said to be antici- getting practically all renewed. acts were ratified with the fol- companies that have affiliated agency in the last three Jewett Oil Company, Clig C. J. Oil Company, Merrill & McKittrick Oil Company and esente, all the McKittrick; Crude, New Center, Acme and ben Brothers at Sunset; Fox rett, Emerald, Junction and s Kern River.

il land bill pending in Congress dorsed and a committee, con- of L. P. St. Clair, D. W. Car- , W. B. Robb and Attorney W. Lane, named to go over it ill, perhaps recommend some and to urge its passage.

allings agency also met last and reelected the following offi- W. Morsehead, president; M. uigg and T. A. O'Donnell, first ond vice-presidents; R. W. Dal- retary, and H. H. Welsh, treas- The directors were increased to five in number and, besides the are Baker, John A. Bunt- H. Brix, P. Cleary, A. F. Cleary, J. C. Croycroft, George D. Rob- D. King, J. E. Baker, R. C. P. A. J. Wallace, James Ward, Hays Smith, Peter Cayburn, A. y and Frank S. Wallace.

Litigants Pool Interests.

ssage from Bakersfield yester- ated that the Boust and the oud interests have com- and pooled their claims litigated Midway land, and ands against the Bay City Oil y of Pasadena. It is under- at each side agrees to a divi- the land if the Bay City is

Central Pays Dividend.

Central of Whittier yesterday declared a 2 per cent. dividend, April 25. This is an increase cent over the payment of last . Heavy gas pressure causes much difficulty at its . The hole shows the same as many in the Amalgamated flow a short time and then . The final success or failure largely upon the results of the eek's work, although in any e presence of this light stratum fully demonstrated.

Petroleum Odds and Ends.

al stockholder of the Pinal Oil y states that the reported pur- that company of the Dome pany is inaccurate. The an- ent has not been confirmed of- uby Oil Company of this city started its first well at Mid- the railroad will not say so of- there is not the slightest doubt Sunset line is to be extended e next six months to Midway. are working and men who closest touch all agree that a to be made.

remier, a Spellacy company, has in its second well on 24-20-14, the town of Coalinga and the the Associated on 36. ueten Union's No. 33, situated mile south of the established that property, is declared to be their an excellent producer. ome has so far repaired the amage by fire to one of its rigs ter that pumping is to be re- quickly.

e A. O'Donnel, L. Burns and pray of this city, O. G. Myers ame and W. L. Leland of ields, have formed the Circle pany, with $100,00 capital, to at Coalinga.

ne company, known as the s been incorporated by Raisin , with $200,000 capitalization. E. R. Bishop, C. A. Mc- alph Bishop, William G. Coch- L. A. McTeague.

Catholi Nur

The leased 135 No as a Cn ers goi their cl tablish with M At th and sh for the is to be and an it can Mme. act pla vaudevi for the will be Smith. French

B

FORME

In Ta Fallac Reform Affiliat port o

Forme Bulla, p delivered City Clu day on Speaki of the Mr. Bul ladies of formers. waged bossism the ligh the Engl to expre who, aft a politic its cauc the line other pa Mr. Bu determin Judgment the best by part movemen same ob tion. Bu League h who, aft the plow. Mr. Bul "I have the supre of good honorable nominatio right, co tion.

"We ca ment adm minded a can the duties of

"I wou worst for by able, the most those who to perform volving u

"If, then tion of g be some plishing

"How ca

"In the every vot some poli ply to acc or princip openly to party wh with his as liberal effort and ing and t jects and

"In certa ment, nota our muni desirable tions along but little of a city trader, wh portance headed ma executive

"There n State Legi petent offe off the bu those who wall such individual, ble the electiv sacred and his family, do what political fr assist in t competent destruction apology for up as a po or small.

"It neces duty of g in the selec to become t to use all h to accompli

"Once, in business, I ply for a between ce California.

Home- F

A Splendid

Prominent that this si more real g whole syste medicine yo

Its ingredi table and a and the live

Every pe something li for nature impurities in late the live ing digestion

Constant billiousness a of liver troul that way sh ing this medi

Get the ing gist and mix ounce Hepto ounces simpl half ounces Take one te day. You w spring tonic well as a spl is good for c be given to th

THE OIL INDUSTRY.

HUASTECA TO DEVELOP LAND.

Million Dollars in Bonds to Be Issued.

Successful Work Will Put Mexico in Fore.

Independent Agency Seeks Lease Renewal.

The Huasteca Oil Company is to issue bonds to the amount of a million dollars to develop its territory in Mexico, south of Ebano. The company is owned by the Mexican Petroleum Company, Ltd., whose original stockholders are the same as those of the old Mexican Petroleum Company, of California, and the two were in effect consolidated into the Delaware corporation. The change does not effect the standing, assets or dividends of the main company. Its revenues come from the Tampico property and chiefly from the Mexican Central contract.

The movement for new development of the Pearsons have begun simultaneously is full of interest. It would seem that Mexico is to be one of the great petroleum producers of the world. Dispatches have been sent from Mexico indicating that the Standards would soon have all the Mexican refined oil trade and all the export of American product and American capital in oil would be put out of business. So far the Mexican Petroleum (Standard) has had the field of manufactured by-products to itself. Conditions are not that the Mexican situation will resolve itself into California men on the one side as owners and marketers of crude and the Waters-Pierce as refiners on the other side and Pearsons producing, refining and selling crude fuel on the ground.

Union to Lay Pipe.

Material is at hand and some rights have been secured for a pipe line from the Midway wells to this city. Just when actual laying will commence is not yet decided nor is the exact route to be followed. A franchise through Ventura with the right to establish storage and distributing facilities is being sought. The Union's present established line is not very easily reached from Santa Paula.

Independent Agencies Meet.

A special meeting at Bakersfield the agents of many independent producers elected the following officers: L. P. St. Clair, president; vice-presidents, F. N. Myers and S. W. Carmichael and Timothy Walker; W. B. Robb, secretary, and A. E. Lincoln, treasurer. Directors, in addition to the above with J. F. Ker, T. Lee Jones, R. S. Bridge, A. J. Stevens, J. F. McQuigg, C. C. Bowles, Thomas Scott, William Mead, Leonard Hill, T. Lee Jones, Thomas Scott and Thomas Bell. Mr. Carmichael succeeds Mr. Bell as vice-president, this being the only change in officers.

Some important action taken was left to the Executive Committee to consider the five-year extensions of the leases of companies which expire January 1, 1909. Unless this is done the agency goes out of existence. No difficulty is said to be anticipated in getting practically all renewed. The action was ratified with the following companies that have affiliated with the agency in the last three years: Producers' Oil Company, Clig Oil Company, J. J. Oil Company, Merrill & McKittrick Oil Company and Thomas, all the McKittrick: Brothers, New Center, Acme and Crescent Brothers at Sunset; Fox Oil Company, Emerald, Junction and Kern River.

Oil land bill pending in Congress was discussed and a committee, consisting of L. P. St. Clair, D. W. Carmichael, W. B. Robb and Attorney Lee Gates, named to go over it and perhaps recommend some changes and to urge its passage.

The Producers' Agency also met last week and selected the following officers: F. N. Morehead, president; M. Hamilton and T. A. O'Donnell, first and second vice-presidents; R. W. Dalton, secretary, and R. H. Welsh, treasurer. The directors were increased to seven in number and, besides the officers, are A. Baker, John A. Buntin, F. Cleary, A. F. Cleary, J. D. Thompson, J. B. Haggin, C. Crocker, George D. Robinson, A. H. King, J. E. Baker, R. C. P. Baker, A. J. Wallace, James Ward, Henry Smith, Peter Cayburn, A. Haggin and Frank S. Wallace.

Lagoon Pool Interests.

Word came from Bakersfield yesterday that the Boust and the Lagoon interests have compromised and pooled their claims in the Midway land, and will drill against the Bay City Oil Company of Pasadena. It is understood each side agrees to a division of the land if the Bay City is successful.

Central Pays Dividend.

The Central of Whittier yesterday declared a 2 per cent. dividend, payable April 25. This is an increase of 1 per cent over the payment of last quarter. Heavy gas pressure causes not much difficulty at its wells. The hole shows the same pressure as many in the Amalgamated have shown a short time and then declined. The final success or failure depends upon the results of the present week's work, although in any event the presence of this light stratum has been definitely demonstrated.

Petroleum Odds and Ends.

A large stockholder of the Pinal Oil Company states that the reported purchase by that company of the Dome property is inaccurate. The announcement has not been confirmed officially.

The Bay City Oil Company of this city has started its first well at Midway.

The railroad will not say so officially, but there is not the slightest doubt that the Santa Fe line is to be extended the next six months to Midway. Oil men working and men who do not touch all agree that a road is to be made.

The Fullerton Refining company, has its plant ready and will on 24-29-14, Coalinga and the Fullerton Associated on 36.

The Union's No. 32, situated 1000 feet south of the established property, is declared to be an excellent producer.

The Home, so far repaired the fire to one of its rigs, is drilling. Pumping is to be resumed.

Messrs. O'Donnell, L. Burns and Hamilton of this city, O. G. Myers and W. L. Leland of Fullerton have formed the Circle Oil Company, with $100,000 capital, to operate in Coalinga.

The Pinal Company, known as the Pinal Dome, was incorporated by Raisin City men with $500,000 capitalization. Directors are W. R. Babcock, C. A. McKnight, William G. Cochran and A. McTeague.

BROWNSON HOUSE.

Catholic Association Establishes Day Nursery—Modjeska to Help at Benefit Play.

The Brownson House Association has leased a two-story frame house at No. 135 North Anderson street, to be used as a Catholic day nursery, where mothers going to work each day can leave their children to be cared for. The establishment is to be opened this week, with Mrs. John Clerey in charge.

At the Brownson House a gymnasium and shower bath are being installed for the boys. The gymnastic apparatus is to be out of doors in the rear yard, and an electric light is to be placed so it can be used day and night.

Mme. Modjeska will appear in a one-act play called "The Spark" at the vaudeville entertainment at the Mason for the benefit of the association. She will be assisted by Miss Katherine Smith. The play is translated from the French by her husband, Count Bozenta.

WHO'S RESPONSIBLE?

BURDEN RESTS ON THE VOTERS.

FORMER SENATOR BULLA ON THE ETHICS OF POLITICS.

In Talk at City Club He Exposes Fallacies of Bosses and Would-be Reformers—Urges Importance of Affiliation With and Active Support of Political Organization.

Former State Senator Robert N. Bulla, president of the Union League, delivered a stirring address before the City Club at its noon luncheon yesterday on "The Ethics of Politics."

Speaking from the point of view of the business man in politics, Mr. Bulla exposed a number of fallacies of both bosses and would-be reformers. For years Mr. Bulla has waged a consistent warfare against bossism in California politics. Through the light of experience, he said that the English language is not adequate to express his contempt for a man who, after declaring his allegiance to a political party and participating in its caucuses, passes the word down the line to vote for the nominee of another party.

Mr. Bulla said that every voter must determine in accordance with his own judgment whether he can do more for the best interests of the community by participating in a non-partisan movement than by working for the same objects with the party organization. But the president of the Union League has only contempt for the man who, after once placing his hand to the plow, turns back.

Mr. Bulla spoke in part as follows:

"I have no hesitation in saying that the supreme—the very highest duty—of good citizenship is to assist by all honorable efforts and means in the nomination and election of honest, upright, competent men to official position.

"We can no more have good government administered by corrupt, evil-minded and incompetent officials than can the prince of evil discharge the duties of the angel of light.

"I would far rather live under the worst form of government, conducted by able, high-minded men than under the most perfect system, directed by those who are incapable of or unwilling to perform the duties and functions devolving upon them.

"If, then, this necessity for the election of good men exists, there must be some available means of accomplishing such a result.

"How can this purpose be achieved?

"In the first place, it is the duty of every voter to connect himself with some political organization; not simply to accept passively the platforms or principles of a political party, but openly to declare his adherence to that party which most nearly coincides with his individual views; and to give as liberally as he can of his time, his effort and his substance to the upholding and the strengthening of the objects and tenets of that party.

"In certain branches of our government, notably in the administration of our municipal affairs, it is certainly desirable to disregard partisan affiliations along political lines. It can make but little difference whether the Mayor of a city be a protectionist or a free-trader, while it is of the utmost importance that he be an honest, level-headed man of sound morals and good executive ability.

"There never was a city, county or State disgraced with corrupt or incompetent officials which could not throw off the burden by combined effort of those who deplore and generally bewail such conditions. And every individual, blessed with the privilege of the elective franchise, owes it as a sacred and inviolable duty to himself, his family, his country and his God to do what within him lies to prevent political fraud and corruption and to assist in the selection of honest and competent officials, and the everlasting destruction and annihilation of every apology for a man who sets himself up as a political dictator, either great or small.

"It necessarily follows that it is the duty of good men not only to assist in the selection of proper officials, but to become the candidates for office, and to use all honorable and upright means to accomplish their aspirations."

"Once, in the prosecution of my business, I found it necessary to apply for a reduction of freight rates between certain points in Southern California, and, after prosecuting my efforts for a time, was informed frankly by the railroad officials that the only way to accomplish my purpose was to pay the freight according to schedule, and accept a rebate from the railroad company. Perhaps many of you, perhaps all of you, will be surprised to hear that I declined to accept the company's proposition, and, upon informing a friend of mine, high in church and social circles in this city, of my action, was politely told that I was a well-known kind of fool for what I had done.

"Ever since then when I hear shippers denouncing the railroads for the giving of rebates, which, permit me to say, is the most inexcusable, unjustifiable and wickedly pernicious practice ever tolerated in business, I wonder whether the character of their domiciles is such as to justify the indiscriminate hurling of geological specimens at the railroad corporations."

Sample Shoes at Half Price.
Top floor Bryson Blk., Second and Spring.

Home-Made Mixture For The Blood.

A Splendid Spring Tonic and Liver Medicine.

Prominent medical authorities say that this simple prescription will do more real good to the blood and the whole system than any other spring medicine you can take.

Its ingredients are all purely vegetable and act directly on the blood and the liver.

Every person, sick or well, needs something like this in the spring—for nature needs help to throw off impurities in the blood and to stimulate the liver to do its part in helping digestion.

Constant headaches, nervousness, biliousness and pimples are sure signs of liver trouble—and any one who is that way should lose no time in taking this medicine.

Get the ingredients from your druggist and mix them thoroughly—one ounce Heptonic, one and one-half ounces simple Elixir, one and one-half ounces Elixir Calisaya bark. Take one teaspoonful four times a day. You will find it an excellent spring tonic and blood purifier as well as a splendid liver medicine. It is good for children, too, only should be given to them in smaller doses.

Kokomo Woman Gives Fortune

To Help Women Who Suffer

In the past few years Mrs. Cora B. Miller has spent $125,000.00 in giving medical treatment to afflicted women.

Sometime ago we announced in the columns of this paper that she would send free treatment to every woman who suffered from female diseases or piles.

More than a million women have accepted this generous offer, and as Mrs. Miller is still receiving requests from thousands of women from all parts of the world, who have not yet used the remedy, she has decided to continue the offer for awhile longer, at least.

This is the simple, mild and harmless preparation that has cured so many women in the privacy of their own homes after doctors and other remedies failed.

It is especially prepared for the speedy and permanent cure of leucorrhoea or whitish discharges, ulceration, displacements or falling of the womb, profuse, scanty or painful periods, uterine or ovarian tumors or growths; also pains in the head, back and bowels, bearing down feelings, nervousness, creeping feeling up the spine, melancholy, desire to cry, hot flashes, weariness and piles from any cause, or no matter of how long standing.

Every woman sufferer, unable to find relief, who will write Mrs. Miller now without delay, will receive by mail free of charge, a 50-cent box of this simple home remedy, also a book with explanatory illustrations showing why women suffer and how they can easily cure themselves at home without the aid of a physician.

Don't suffer another day, but write at once to Mrs. Cora B. Miller, 3714 Miller Building, Kokomo, Indiana.

FOR PIMPLES, TOO.

New Discovery Cures Eczema and Eradicates Minor Skin Troubles Over Night.

A few months ago the dispensers of poslam, the new discovery for the cure of eczema, decided to allow the druggists of the country to handle it. Previous to that time it could only be obtained direct from the laboratories.

Since this change in the method of distribution, poslam has met with the most phenomenal success of anything introduced to the drug trade in the last 30 years. All leading druggists, including the Owl Drug Co. in Los Angeles, are now carrying the special 50-cent size recently adopted, also the $2 jar.

This great success is not surprising when it is remembered that, in eczema cases, poslam stops the itching with first application, proceeds to heal immediately, and cures chronic cases in a few weeks. In minor skin troubles, such as pimples, blackheads, acne, herpes, blotches, rash, etc., results show after an overnight application. Experimental samples of poslam are sent to any one by mail free of charge, by the Emergency Laboratories, 32 West Twenty-fifth street, New York City.



Don't Build without consulting the **Bungalow Book**

Contains illustrations of inside and outside with floor plans and costs of typical California bungalows. Price $1.00
HENRY L. WILSON,
428-7-8 Copp Bldg., Los Angeles.



Photograph of a giant artesian well on the Big Field Ranch, sufficient to irrigate a section of land. The Big Field Ranch lies in the heart of the artesian belt. Artesian water means no pumping plants, no water litigation, no water stock to buy, no yearly tax for water.

No Dry Years---Inexhaustible Water

Big Field Ranch

California's Richest Soil $25 Acre

More Than Three-quarters of the Ranch Already Sold

The farmer who looks at the above photograph will appreciate what such a water supply means.

The farmer who depends on rain, is a gambler.

He never knows whether his crop will be a total loss, partial loss or a success.

If you have an artesian well, you can get rain by opening the valve. You can get dry weather by shutting the valve. You can get all the water you want, whenever you want it, at no cost whatever.

Figure out what this means.

During a dry season, the farmer who has irrigated land actually makes more money than ever on account of high prices.

No water system can compare with artesian wells. They never fail, never give out.

Call at our office for booklets, maps, etc., which give full information of this wonderfully fertile land in the San Joaquin Valley. It is undoubtedly the greatest land bargain offered in 20 years. Over 18,000 acres sold. Less than one-quarter remains. Land is absolutely level, no grading necessary. Ideal soil for grapes, alfalfa, sugar beets, peaches, barley and everything except citrus fruits. One crop will pay for it. Price $25 per acre, ¼ cash, balance in 3 years.

Percy H. Clark Co.

311-312 H. W. Hellman Bldg.

For the Benefit of the Creditors

Bona-fide Sale

W. H. Bosley Co.'s Japanese Art Shop

This beautiful stock has been assigned to me for absolute sale. In order to satisfy the creditors I am compelled to raise $20,000 this week. This means that the entire collection MUST BE SOLD AT 25 to 50 CENTS ON THE DOLLAR OF THEIR VALUE to make a quick clean-up. I want the people of Los Angeles to realize that this is the greatest opportunity ever offered them. The cream of the collection will be sacrificed this week, for

This Is the Final Clean-up

To accommodate everybody I will have SALES MORNINGS 10:30, AFTERNOONS 2:30, and EVENINGS 7:30 this week. Goods packed FREE, by expert packers, for shipment.

GEO. W. WALKER,
Trustee for the Creditors

422 South Broadway

Houses, Lots and Lands—Review of Building and Development Continue

CITY'S GROWTH.

BUILDING IN MANY PARTS.

FLATS AND APARTMENTS ARE MEETING DEMAND.

Modern Conveniences Near Business Center Needed — Development Apparent in All Dorections. Sections Adjacent to City's Heart Offer Numerous Sites.

The demand for modern flats and apartments is causing a considerable building activity in a dozen different sections in Los Angeles. West and east, and to the south, the two and three-story buildings of either frame or brick construction are rising, to meet the growing demand of the workers who find employment in the busy heart of the city, who must live within easy walking or short riding distance of the places where they are employed.

On the hills west of Hill street, as far as Westlake Park, especially, is the activity apparent. New houses of substantial construction are being built here, and the region from Temple street as far south as Pico can no longer be termed a residence portion, but an apartment-house and flat-building section, in which there are numerous growing business centers, supplying the wants of the dwellers in the near-by structures.

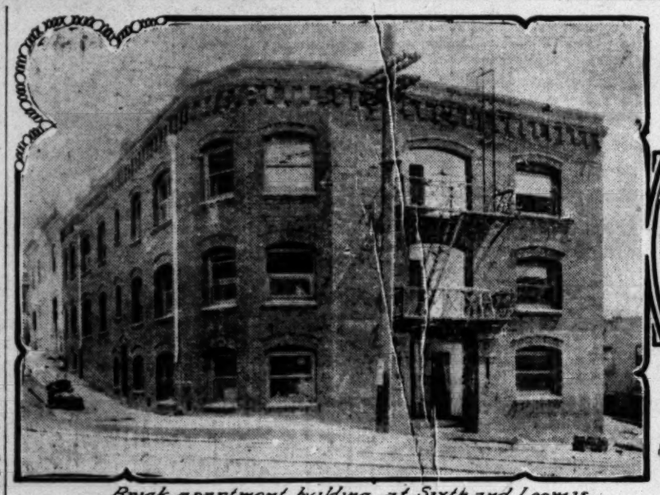
At No. 721 West First street, G. W. Lincoln is building a three-story and basement building, containing six spacious flats and two store rooms. There are four large rooms in each flat, in addition to the pantry, bathroom and numerous closets. Excellent workmanship and the best materials have made the building a model of this class of construction. The interior will be finished in hard woods, and there will be modern features, such as wall beds, telephones, etc. A fine view can be obtained from the roof, and easy access to this is assured by a stair to the roof level, opening into a light and airy pergola. The building will cost about $15,000.

The northeast corner of Sixth and Loomis streets, or, to be exact, Sixth and Sixth streets, is being improved with a three-story brick building by Joseph H. Call. The building is 44x84½ feet in size, and contains two four-room and four six-room flats. There are two flats to each floor. The building will be finished in slash-grained Oregon pine in the interior, and will have polished floors. It is a Class C structure, and will cost $10,000. Garret & Bixby are the architects.

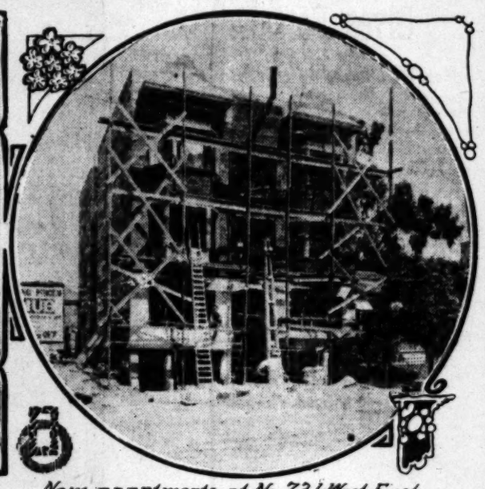
A. J. Barnes is improving a lot at No. 511 South Boyleston street, with a handsome two-story frame apartment. The lot is 50x116 feet, and the building will about cover it. There will be fifty rooms in the structure, divided into two and three-room apartments, with every modern feature installed. There will be seven apartments on each floor. The building will have a plastered exterior, and will cost about $13,000. Adjoining this building is another frame apartment-house just completed. There have been numerous such structures put up in this section within the last few months, and many more are planned.

To the east, on First street, near Pecan street, George B. Upp is completing two frame two-story apartment buildings, at Nos. 1610-12 and 1616-18. The lot has a frontage of 100 feet, and is 150 feet deep. There will be forty-four rooms in each building, divided into two, three and four-room apartments, with every modern convenience. The buildings are two stories in front and three in the rear. Slash-grained Oregon pine will be used in the interior finish, with hardwood floors. The buildings will cost about $20,000.

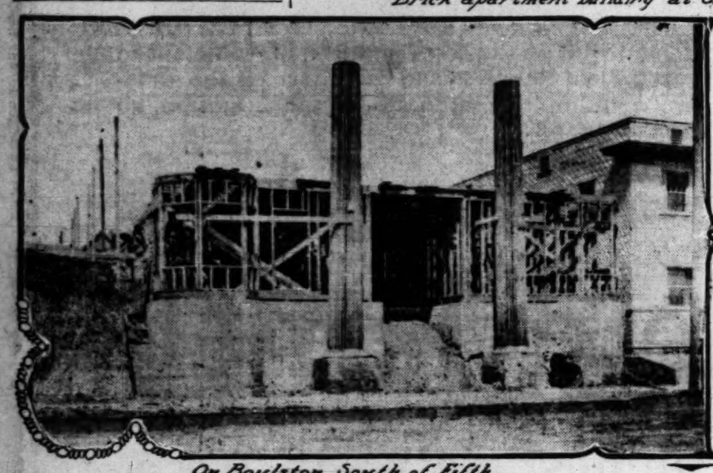
An improvement which will add much to the value of property on East First street is the paving and asphalting of that thoroughfare from the foot of the viaduct to Chicago street. This is a vast improvement, and one that has been needed for many years. There is talk of putting up ornamental boulevard lights, also, although no definite action has yet been taken in this direction.



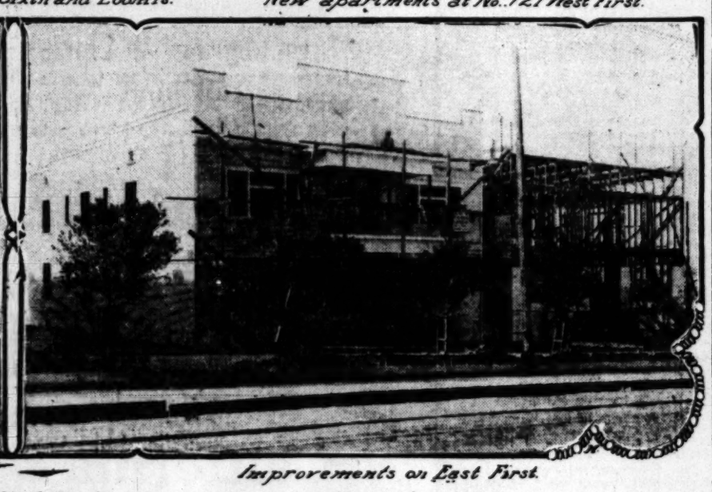
Brick apartment building at Sixth and Loomis.



New apartments at No. 721 West First.



On Boylston, South of Fifth.



Improvements on East First.

Building apartments in many sections, showing growth of Los Angeles to accommodate increased population.

SALES OF ORANGE GROVES.

Activity About Monrovia Shows Big Demand for Income Properties, Suitable for Homesites.

MONROVIA, April 9.—Acreage property in Monrovia and vicinity has been unusually active during the past ten days and the sales of highly improved tracts in full-bearing citrus fruit has amounted to more than $35,000. The property transferred has been purchased mainly for income-bearing home sites and is located in the foothill districts.

Bunker and Wade have sold for L. E. Hotchkiss and Bovee Bros., to Mrs. Martha Walch, a twenty-six-acre tract on North Santa Arita avenue. There are no buildings, but the tract is set to fifteen-year-old Washington navel and Valencia orange trees in good bearing and is further improved with an excellent water system, consisting of a private well, furnishing twelve miner's inches and a proportionate share of water in the Santa Anita Colony. The reported consideration was $18,000.

C. J. Jacobs has sold to Richard Riesen, three acres located on Violet avenue, for $6500. The improvements consist of a modern seven-room bungalow. The land is set to ornamental trees and ten-year-old Washington navel oranges.

B. W. Gerhart has sold to C. H. Ayers a five-acre tract, set to 225 navel and Valencia oranges, located at the intersection of Highland avenue and the Foothill boulevard for a consideration of $4500.

John Charteris has sold to S. H. Ayers a two-acre tract set to Valencia oranges, on Highland avenue. Improvements consist of a six-room house and small barn. The stated consideration was $2600.

John Dunn has sold to A. J. Steinke one acre on Fallingleaf avenue, with improvements consisting of a small house and barn for a consideration of $1800. Harvey Williams has sold to Norman Smith one lot on East Orange avenue, 50x150 feet, for a consideration of $850.

SANTA MONICA CITY WORK.

Plans for New Brick School House. Busy With Concrete Outfall Sewer Pier.

SANTA MONICA, April 11.—The Santa Monica school district during the week voted a $30,000 budget of bonds for the betterment of the city's school facilities. With the money secured from the bonds a new brick school building will be built on the site of the old Washington school. The former building was of frame, and was burned early this year. It was insured for $13,000, part of which will go into the new building.

The work of casting the concrete piles for Santa Monica's new outfall sewer pier was begun last week, and the new $100,000 structure will be rushed to completion. This is the first reinforced concrete pier to be built on the coast, and the second in America. Its construction is being watched with considerable interest by builders, contractors and transportation corporations. The success of a structure of this kind will mean the saving of many thousands of dollars annually to the owners of piers and wharves, as the expense of replacing wooden piles that have been destroyed by the teredo is a heavy item in the maintenance of such structures.

SELLS PASADENA HOME.

Thirty Thousand Dollars Paid for Kellerman Residence at Oak Lawn as Wedding Present.

A sale of more than ordinary interest is that of the Kellerman residence at Oak Lawn, South Pasadena. J. M. Kellerman, the oil man, built this home some time ago, for his own use, but has never occupied it. The house and grounds are handsome.

This property was sold at private sale for $30,000. The purchaser is D. du P. Townsend of Brookline, Mass., a capitalist, who has spent several winters in Southern California. It is understood that the property is to be completely furnished in a lavish manner, and presented to Miss Townsend as a wedding gift early in May.

BANQUET STATE BOARD.

Architects Will Entertain Members of Board of Architecture With Automobile Trip.

The Southern California Chapter of the American Institute of Architects will entertain the non-resident members of the California State Board of Architecture with a banquet in the Bristol Café, Tuesday, at 8 o'clock. Previous to the banquet the members of the State Board will be given an opportunity of viewing the city by means of an automobile ride through the business and principal residence sections. Tuesday is the date for the usual monthly meeting, but the time has been made two hours later because it will be a formal affair, rather than the usual 6 o'clock supper. Each member is requested to be present, as matters of interest to the profession will be discussed.

REAL ESTATE NOTES.

H. J. Brainerd reports considerable demand for the Ready-Made and Portable houses, he having sold in the last few days the following houses: Carload to Davis Donald, Imperial; two four-room houses for W. A. Kennedy and Miss F. Batschy, Ocean Park; six-room house to T. C. Slaughter, Corcoran; four-room house to Geo. H. Warren, Buena Park. Several weeks ago Mr. Brainerd erected a hotel and cottage for Percy Clark, at Westfield, Kern county, on the Big Fields Tract.

THE MARKET.

BY OWNERS AND DEALERS.

REPORTS SHOW ACTIVITY IN REALTY CIRCLES.

Numerous Sales and Exchanges Afford Ample Proof of Return of Activity—Demand for Residence Property Is Strong and Prices Obtained Are Good.

The numerous sales and exchanges reported by real estate men during the last week afford ample proof of a return of activity. Owners and dealers are getting good prices for residence property and building lots, and the demand is strong. Many newcomers have purchased homes in the city, and others have bought vacant lots where they will improve according to their own ideas. The following are instances of this activity:

—o—

Sales in Eagle Rock.

The Edwards and Winters Company reports the following sales in Eagle Rock: To Bertha E. Strange, two lots on Eddy avenue, 100x135 feet, for $550; to M. Allen of Millport, N. Y., a lot on Eddy avenue, 50x135 feet, and one lot on Rowland avenue, 50x140 feet, for $650; to M. R. Benson, three lots on Rowland avenue, 150x140 feet, for $1125. This was bought for improvement with a modern seven-room bungalow, to cost $3000. The contract for cement work on the Eagle Rock Central tract has been let. It is the largest piece of work yet contracted in Eagle Rock, aggregating $17,500. E. D. Goode, road superintendent for the district, acting in conjunction with a special Good Roads Committee, has a large force on the main streets, which are being leveled and scraped, preparatory to oiling. Colorado street, which is 120 feet wide, will be part of the highway from Pasadena to the sea, and will be put in first-class condition immediately.

—o—

Reports Several Sales.

The J. P. Vawter Company has made the following sales: For Jesse C. Lucas to James G. Morgan, the property at No. 331 West Fifty-second Place, having a frontage of fifty feet, west of Moneta avenue. The improvements consist of a new six-room bungalow. The consideration was $3500. For J. G. Morgan to J. C. Lucas, lot 25x115 feet, on the west side of Pecan street, between Fourth and Fifth streets, for $850. Mr. Lucas has bought for an investment, and will improve the lot soon with a cottage. For Los Angeles Improvement and Warehouse Company, to the same buyer, two lots, 50x115 feet, on the west side of Pecan street, for $1500.

—o—

Holman Apartments Leased.

Cason & Arnold, hotel brokers, report the leasing of the new Holman apartment building, now under construction, on the east side of Grand avenue, between Eighth and Ninth streets, opposite the Pickwick apartments. The house will have 100 rooms and contain all modern conveniences, especial attention having been paid to light and air. It is of brick. Murphy & Adams are the lessees, and C. S. Holman, a local real estate man, the lessor. The term of lease is for ten years, and calls for a total rental of close to $100,000. The house will be completed about October 1.

—o—

Sells Near-by Acreage.

The following sales are reported by Randall Phillips: Eight acres south of Manchester avenue, extending from Main street to Moneta avenue, to Knud Padersen for $10,000. The land will be cut up into lots, and put on the market. A six-room house on West Twenty-second street between Main street and Grand avenue, with a 60-foot frontage, to J. Cunningham, for $4550.

—o—

Lemon Grove Sold.

L. M. Pratt & Co. have sold for G. W. Crawford a five-acre lemon grove located about one mile west of San Dimas, for $7000. The trees are in full bearing, and in good condition. There is a two-story house and barn on the place. The property was purchased by Hollywood people as an investment.

—o—

Sales on East Side.

V. F. Winslow & Co. report sales as follows: To Andrew H. Emmert, for P. J. O'Regan, a lot 40x115 feet, on Fifty-third street, extending through to Rice avenue, for $800. The purchaser is planning to improve with a modern bungalow. To Lizzie H. Mathis, for the Sinaloa Mines and Development Company, a five-room residence, at No. 411 East Forty-sixth street, on lot 45x138 feet, for $2500. The property is between South Park avenue and San Pedro street. To L. M. Johnson for A. N. Sommer, a lot on Fifty-fourth street, between Main street and Moneta avenue, for $850.

Buy Hotel Brewer Lease.

Joseph B. Alexander has bought the lease and furniture of the Hotel Brewer, at No. 412½ West Seventh street, just west of Hill street, consisting of a two-story brick building containing thirty-eight rooms on the upper floor and several store rooms on the street level, for $4000. The lease has three years to run. The building is heated by steam and is modern in every particular. The purchaser is a well known hotel man, having been in the business in this city for more than nine years.

—o—

Three Times in Ten Weeks.

The Cornell Company has sold for Nigel M. Morrison to Lena T. McGinnis the property at No. 1221 Forty-seventh place for $1700. The lot is 40x72 feet, and is improved with a four-room cottage. This is the third time in ten weeks that this firm has sold this property, each time at an advance.

—o—

Sells Fourteen Lots.

R. L. Phister reports the sale for J. W. Anderson to C. M. Myers of a block of fourteen lots in the Spence tract, fronting on Siskiyou and Lorena streets. The purchaser contemplates building a number of bungalows, after improving the streets. The property sold for $5500 cash.

—o—

On East Sixty-ninth Street.

The McCarthy Company reports the sale of a bungalow and lot 40x135 feet on East Sixty-ninth street, near Main street, to M. H. McFarland for $1950, and the sale of a lot on Sixty-eighth street near South Park avenue to C. F. Sutton.

—o—

Chino Ranch Sales.

The Chino Land and Water Company reports sales as follows: Thirty acres one and one-half miles southeast of the sugar factory at Chino, to Conrad P. Reinbold, a celery grower from Ohio, for $4000 cash. Eighty acres in the southeastern part of the ranch, about three miles from Chino, to John C. Haden, recently from Texas. He will build a home and move onto the property at once. The consideration was $100 an acre, or $8000.

—o—

Sales at Altadena.

L. M. Pratt & Co. report the sale of six lots in the Piedmont Heights tract, Altadena. One of the purchasers, H. D. Kamp, expects to build a residence for a permanent home, on the two lots purchased by him on the southwest corner of Palm street and Fair Oaks avenue. The other four lots were purchased by an investor who expects to beautify them with trees, and shrubbery and eventually build.

—o—

Large Total in Lease.

A total rental of $39,000 is involved in a five-year lease on a vacant lot on the west side of South Main street, between Sixth and Seventh streets, which was taken out by the Boos Bros.' Cafeteria Company last week. The lessor is O. T. Johnson. The property is a lot 58½x140 feet to an alley, which will be improved with a one and two-story brick building, work on which already has been begun. The rate is $650 a month. W. Ross Campbell made the deal.

—o—

About Vermont Avenue Square.

Tracy E. Shoults & Co. reports the following sales in the section about Vermont-avenue square: The six-room house and lot, 50x140 feet, on the corner of Tia Juana street and Raymond avenue for the Alderson Building Company, to Frank Brazelton for $4500. The seven-room bungalow on the corner of Menlo avenue and West Forty-seventh street, lot 40x145 feet, for Tyler & Co., to Agnes L. Sanborn, for $4500. A lot 46x148 feet on West Forty-sixth street, between Budlong avenue and Cypress street, in Vermont-avenue square, to S. D. Davis, for $900. A lot 41x160 feet on West Forty-fifth street, between Vermont avenue and San Juan street, for Tyler & Co., to J. W. Beach for $1000.

—o—

At Twenty-third and Arlington.

The handsome two-story nine-room residence at the southwest corner of Arlington avenue, and Twenty-third street, one of the choicest locations in West Adams Heights, was sold by R. Ryse to Mrs. William Meek of the Meek Baking Company, for a consideration of $8500. The sale was made through the Whitney Realty Company.

—o—

Sales in Loretta Tract.

A. E. Warmington reports the following sales: A lot on the north side of Loretta avenue between Vermont and Budlong avenues, in the Loretta tract, 50x140 feet, to Mrs. Mary E. Kellogg of Portland, for $650. Mrs. Kellogg plans a residence for her home. In the same tract a lot 50x140 feet on the southeast corner of Claretta street and Budlong avenue to Miss Hilma Larsen for a consideration of $675. Miss Larsen will also improve this lot with a modern six-room bungalow. For Thomas I. Armstrong to Mrs. May Cohn, the property at No. 1315 East Fifty-seventh street, consisting of a lot 40x135 feet to an alley, improved with a modern five-room bungalow. This property was bought for $1600, which is considered much below the market value.

—o—

At Jefferson and Seventh Avenue.

The Victor G. Kleinberger Company reports the following sales made in the West Jefferson and Seventh avenue tract: To Nellie Jordon, a lot 40x140 feet to an alley on the west side of Eighth avenue, 260 feet south of Jefferson street, for a consideration of $600. To George Funk, a lot 40x140 feet to a fifteen-foot alley, on the east side of Eighth avenue, 160 feet north of Edison street, for $550. To W. Mills, a lot on the west side of Seventh avenue, about 120 feet north of Edison street, 40x140 feet to alley, for a consideration of $650. To E. W. Baker, a lot 40x140 feet to ally on the east side of Seventh avenue, 215 feet south of Jefferson street, for $650. Mr. Baker has already begun work on a five-room modern bungalow. To A. Murray, a lot 40x145 feet on the east side of Eighth avenue, about 300 feet north of Jefferson street, for a consideration of $550. To J. R. Spurlin, through the agency of H. R. Cowan & Co., six lots on the north side of Jefferson street, 130 feet west of Seventh avenue, and a lot 50 feet east of Eighth avenue, and two lots 50 feet west of Eighth avenue, and two lots 50 feet east of Ninth avenue. These lots have a frontage of 40 feet each on the north side of Jefferson street by 125 feet in depth to an alley. The reported consideration is $4800. Mr. Spurlin intends to build six bungalows at once on his purchase.

—o—

Buys Near Westlake Avenue.

The Victor G. Kleinberger Company reports the sale for Wilfred Mills to Gladdys Kleinberger of the seven-room, story-and-a-half cottage at No. 1851 Winfield street, on lot 50x125 feet for a consideration of $5000. This property is three houses from Westlake avenue, and the purchaser intends in the near future to erect a modern flat building.

CUDAHY RANCH ACTIVITY.

Sales in the Cudahy ranch during the past week totaled $14,000, bringing the total to $56,800. The land has been on sale three weeks, and the demand is said to be increasing daily.

R. Koppenhagen, a poultry breeder from Northern California, has purchased a large block of ground, and already has let the contract for building a home. J. J. Morris, formerly with J. S. Lapham in the famous Buff Plymouth Rock ranch at Dearborn, Mich., also has secured acreage at Cudahy ranch. He plans to raise the fancy breed of Plymouth Rocks. N. T. Westerfield of Long Beach purchased six acres, and will go into the poultry business.

A. L. Sonderegger, a hydraulic engineer, will handle the water problem with C. H. Porter, superintendent of the Montebello Water Company. They are on the property at present for the purpose of sinking new wells. The Pacific States Telephone Company will put up a pole line through the ranch and give service to the purchasers.

—o—

F. W. Gilespie, five-room residence, No. 527 West Avenue 53, $1800.

CONSTRUCTION NEWS.

SMALL HOUSES RISE RAPIDLY.

ONE-STORY RESIDENCES ARE A FEATURE OF PERMITS.

While Large Number of People Prefer Freedom of Their Own Homes Apartment Houses Still Continue to Be Necessary and Figure Prominently in Last Report.

A total of 212 permits were issued in the ten business days from April 1 to April 10. The value is $246,865. In the corresponding period a year ago there were 268 permits, with a valuation of $411,218.

The most important item in the classified report today is the 108 permits issued for Class D, one-story frame buildings, which have a valuation of $102,000. There are fourteen permits for story-and-a-half houses, with a value of $30,400, while ten two-story frame buildings have a value of $57,710. Most of the latter are frame apartment houses. Following is the classified report, and the report by wards from the first of the month:

	No. of permits.	Valuation.
Class C	7	$ 34,720
Class D, 1-story	108	102,000
Class D, 1½-story	14	30,400
Class D, 2-story	10	57,710
Sheds	11	805
Brick alterations	10	7,235
Frame alterations	52	13,995
Grand total	212	$246,865

Comparison with other years:

1907, from April 1 to April 10, inclusive	268	$411,218

Following is a report by wards from April 1 to April 10, inclusive:

	No. of permits.	Valuation.
First Ward	25	$ 15,285
Second Ward	23	16,750
Third Ward	12	16,610
Fourth Ward	15	36,910
Fifth Ward	58	89,455
Sixth Ward	37	22,220
Seventh Ward	9	18,250
Eighth Ward	4	8,500
Ninth Ward	29	22,885
Total	212	$246,865

COUNTRY PROPERTY IN DEMAND.

Eastern People Buying Income-Producing Propositions—Orange Groves Sold.

A number of transactions in orange groves and other classes of ranch property have been reported during the week. The demand for good income propositions was never better, and the number of easterners who have given up the hopeless fight against the inclement weather of the States east of Southern California, is increasing. These people are many of them people of means, who have come into this land of sunshine and prosperity to purchased home places.

Harrison T. Kendall has added another seven and a half acres to the fifteen acres purchased on Allen avenue, above San Pasqual street, Pasadena. The property is said to have cost $12,000, and will be included in the property purchased by Mr. Kendall, making his new home site worth $50,000.

M. M. Phinney of Redlands has purchased from Arthur Gregory a thirty-acre grove of navels and Valencias on San Bernardino avenue, near Tennessee street, Redlands.

W. T. Russell sold to R. L. Lothrop of San Bernardino a fourteen-acre orange grove at Rialto for a consideration of $14,000. Russell bought the grove a few months ago of Starkey Duncan for $12,000. Russell takes the Lothrop bungalow on the corner of Ninth and C streets, San Bernardino, as part payment.

An eighteen-acre walnut grove at Whittier was sold by T. M. Todd of Long Beach to Dr. C. E. Plummer of Redlands for $18,000.

W. T. LaRue has sold a fifteen-acre grove on Colton avenue for $16,000. A syndicate of Redlands men bought.

Brock & Benningsdorf purchased from J. H. Strait a ten-acre grove on Wabash street, Redlands, for a consideration of $1000 an acre.

J. H. Strait sold to John McIntosh a fourteen-acre orange grove on Lugonia avenue for $16,000.

Frank Blesner purchased an orange grove on Texas street, Redlands, from Waldo O'Kelly for $10,000.

Frank F. Allen has purchased from Col. Oatman a fifty-acre grove on the Mentone bench, near Riverside, for $47,000, and will hold it as an investment. Mr. Allen is a member of the firm of Brockway, Allen & Youngstown, O., and Pittsburg.

D. P. Flory, manager of the Angeles Hay Storage Company, has purchased from Henri Malfrol 15 acres with house, barn and several thousand oranges and other fruit in the Lakeview section. The property is 3 miles northeast of Perris, and is situated close to the hills above the line, overlooking the beautiful Perris view Valley.

Among the most valuable assets of the never-failing springs, of which there are a dozen or more in the tract just back of the house. About 2000 inches of water flown from these springs the year around. Several hundred inches are now piped to reservoirs to furnish the water for irrigation. Mr. Flory expects to plant eighty acres in oranges, but, to save expense, will first raise the trees. A part of the land will be set to eucalyptus trees, and tomatoes and vegetables can be grown on this land during the entire year.

REALTY CONVENTION.

Special Railroad Rates to Southern California Will Be Well Represented.

Special railroad rates to Sacramento have been announced for the week beginning today, on account of the State Realty Federation Convention. Among the delegates from Los Angeles will be Asst. Dist.-Atty. Fleming and H. S. G. McCarthy, who will advocate reform legislation for the real estate men.

A bill has been drafted by Mr. Fleming which, it is hoped, will result in the successful prosecution of persons who advertise real estate under fictitious names or who delude the ignorant and unwary into purchasing worthless property.

The Pasadena Realty Board has appointed J. C. Brainard and C. H. Prevedant, president and secretary, to advocate the advantages of Pasadena as a future convention city.

O. E. Farish, president of the Los Angeles Realty Board, will lead the delegation from this city and will serve for the ensuing year as Los Angeles' representative on the Executive Committee of the federation.

Joseph R. Loftus has been elected as federation director to represent the realty board of this city. M. Pratt is the nominee for the Colonization Committee. A. E. Hutchinson will probably serve another term as vice-president of the State federation.

A warm contest is expected for the presidency of the State body, as there are three nominees, J. R. Howard of San Francisco, the present incumbent; J. E. Fisher of San José, and Carmichael of Sacramento. A. Alexander, president of the Oakland Realty Board and state Association, is the nominee for treasurer, and Herbert Fleming for the executive secretaryship.

The Sacramento Realty Board has appointed a committee of ladies to entertain the feminine relatives of the delegates and a delightful program of excursions, etc., is promised.

BUILDING CONTRACTS.

The building contracts let in the city and county of Los Angeles last week, including all items to cost $5000 or more, are as follows:

John Voft to J. O. Shelton, one-room cottage, Marmion Way and Avenue 38, $1150.

Pacific Savings Bank to Wallace Hollins, alterations and additions to banking room, southwest corner of Spring street and Mercantile Place, $1000.

D. C. Seaman to Williamson Realty Company, two-story, eight-room house, No. 1929 Fifth avenue, $3500.

P. W. Parker to T. J. Parker, two-story, ten-room house, northeast corner Pico street and Grand avenue, $4939.

Eva B. Mills to George Hall, seven-room cement cottage, Figueroa street, near Figueroa, $4200.

Andrew Swanfelt to J. M. Lothrop, one-and-a-half-story, seven-room house, Harvard boulevard, near Pico, $2735.

C. S. Holman to John Bates, two-story and basement brick apartment building, 60x155 feet, Grand avenue, near Eighth street, $28,000.

C. G. Berg, pressed brick and terra cotta, same building, $2000.

Elizabeth Solomon to Sarah Bates, five-room cottage, No. 467 South Hope street, $1500.

J. Pillig to Alpeter, Hall & Co., one-story brick building, containing three stores, southeast corner Pedro and Twelfth streets, $4000.

George W. Walker et al. to Orpheum Company, six-story and basement, Class C auditorium and office building, 60x171 feet, Grand avenue, near Seventh street, $80,000.

Ione McCahan to C. W. Hellman, two-story, nine-room house, No. 1 Drive, $5301.

BEAUMONT

IS ACRES AND INDEPENDENCE

CALIFORNIA

Beaumont Lots Advance 10% April

If you knew that Beaumont, Riverside county, California, is destined to grow into a thriving city in the next few years, and that every dollar invested there now in city property and fruit lands has as great purchasing power as in Los Angeles, Riverside, Redlands, Covina and Monrovia 15 years ago, would you consider the subject, Mr. Homeseeker, or would you wisely investigate?

Beaumont is a once-in-a-decade opportunity, a unique, for instance, where the coiled mainspring of energy in a fruit and agricultural region, close to Los Angeles, has been released after the property had remained dormant for 15 years under a mortgage to a bank.

In this week's issue of the Gateway Gazette, Beaumont's own newspaper, are the following items concerning municipal and building activity, and the evolution of Beaumont into a city:

FIRST: Organization of a bank and over $30,000 subscribed in a week by local people.

SECOND: Beaumont Gas and Electric Company formed and financed in quickest time on record—4 days; work begun on mains Monday.

THIRD: Contract let for Bassler business block, cement construction, two stories high, cost $5000.

—FOURTH: Organization of a volunteer fire department and money raised to buy chemical engine and apparatus.

FIFTH: Board of Trade organized, with 35 paid-up members at initial meeting to advertise and promote the welfare of the town.

Such an exhibit ought to convince you that you should see Beaumont before deciding to settle or invest elsewhere in California, and we extend a cordial invitation to you and your friends to attend our homeseekers' stereopticon lectures in our own lecture room at 226 South Broadway, at 2:30 and 8 p.m. daily. Don't put it off—come Monday night and see Beaumont's progress, illustrated by beautiful stereopticon views and discussed by a thoroughly informed lecturer. Next excursion leaves for Beaumont Thursday. Get tickets at the lectures.

BEAUMONT LAND AND WATER COMPANY

226 MERCANTILE PLACE—LECTURE ROOM 544 S. BROADWAY

Modern New Residence

On Oaklawn Avenue, One Block West from Hotel Raymond

Among the orange trees, facing east; plaster exterior; on heavy concrete foundation; basement under entire house, rooms and large bath rooms; extra lavatories. Rooms on floor finished in genuine mahogany. For sale by owner; have attractive building lots on both sides of this avenue.

G. LAWRENCE STIMSON CO.

205 L. A. Trust Bldg. Home Phone

The Cream Sheet.

MUSIC AND THE PLAYHOUSES

XXVIITH YEAR.

Theaters—Amusements

BELASCO THEATER—EVE MAT

Second Big Week Start

Nothing like the success of the Belasco Stock Com famous play,

The Girl of the Go

HAS EVER BEEN KNOWN IN THE HISTOR PERFORMANCES. HERE IS THE GREAT AMERI SCALE OF POPULAR PRICES WHILE BLA IDENTICALLY SAME PRODUCTION IN THE ANGELES BELASCO SCALE PRICES.

Every night since Monday the Belasco has condition will prevail all this second big week, ordinarily large. Don't be among those who a didn't get their tickets early enough. GET YOUR

MASON OPERAHOUSE—

Three Nights--Thursda SATURDAY MA

JAMES J. C

—IN—

"The Burglar an

By Langdon McCormick. Introducing the two gre "Danvers," the Burglar, and "Sherlock Holmes," Seats on sale Monday morning. Prices—50, 75c

MONDAY, APRIL 20—

...MR. WILTON

In Hall Caln's play, "THE BOND

THE AUDITORIUM—SPARKS FIFTH A "THEATER BEAUTIFUL."

WEEK OF APRIL 13TH WITH WEDNES

OF COURSE! OF C

"Filibu

Will Run a Second

STRONGER AND BETTER

PRICES—25c, 50c and 75c. MATINEES—25c and

ORPHEUM THEATER—MATI BOTH

....VAUDEVI

COMMENCING MONDAY

WATERS MACARTE ROSAIRE BROWN & NEVARO FRED LONEY HASKELL SN EDWARD STEVENS & CO. ORPHEUM MOTION P

GRAND OPERAHOUSE—Mat PHO

Commencing today's matinee—THE UL

"The Card King o

By Len B. Parker. A Great Scenic Melodrama. Triumph of Realism.

MATINEES—10c and 25c.

MOROSCO'S BURBANK TH

MATINEE TODAY—TONIGHT—ALL WEEK parable Burbank Theater Stock Company in

"In South Ca

Look out for Hoyt's world-famous "A TRIP TO CH Next week. Seats ready.

FISCHER'S THEATER—FIRST PHONE

Week commencing Monday, APRIL 13, FISCHE In an original comedy,

THE PRINCE OF

By Will Carleton, author of Kolb & Dill's New Yor Staged under the author's direction. New and cate Thursday shows at 2 and 9:30. Matinees daily except Thursday and ever-popular Amateur Night Friday.

UNIQUE THEATER—Hentz

139 S. BROADWAY. WEEK APR

Unique Musical Comedy Co

In "THE VILLAGE FEAST."

A Musical Extravaganza.

Direction C. T. Wippern.

Illustrated Songs. Unique-O-Scope Latest Imported Wed. Children's Souvenir and Ladies' Surprise Matinee Matinee Mon., Wed., Sat., Sun. Evenings Continuous

ART LECTURES AND LECT

Music as Represented in Art

Myth and Legend, History, Sacred, Classical, Modern.

1. Egypt, Israel and Assyria.
2. Grecian Mythology.
3. Ancient Greece.
4. Rome and Early Christian Art.
5. St. Cecelia in Art.
6. Later Italian Art.
7. Flemish and Dutch Art.
8. Germany.
9. Spain and France.
10. Great Britain and America.
11. Composers in Art.

These lectures have been given singly or in course before schools and colleges in New York and other Eastern cities.

ADDRESS G. W. KELSEY, HOTEL INGRAHAM

WHERE WAVES RUN HIGH.

New Lighthouse Completed on the Fastnet Rock at an Enormous Expense.

The new lighthouse recently completed on the Fastnet rock, a small pinnacle off the southeast corner of the south of Ireland, is not only the latest example of lighthouse construction on a simple-washed rock, but the most expensive tower ever erected, having cost less than £34,000, says the Montreal Standard. It has been built by the Irish lights board, and is one of the most important beacons on the coasts. The rock lies in the direct route for Atlantic shipping passing the south of Ireland, and is thus a danger which it of the utmost importance to light

The plans for the lighthouse were drawn up and the work put in hand by William Douglass, engineer to the Irish lights board. He was forced, however, to retire through ill health before it was completed, when his first lieutenant, C. W. Scott, took over the entire responsibility and finished the undertaking.

The new lighthouse displaces the old iron tower. This latter was nine-ty feet high, and stood on the summit of the rock. It was not long, however, before it was noticed that the iron tower was not stable enough to withstand the severe buffettings of the waves to which the rock is subject. The Fastnet is exposed to the fury of the Atlantic during south and northwest gales. The waves often sweep over the top of the lantern, 173 feet above the normal level of the sea. On one occasion a full cup of coffee placed on the table in the top room was thrown to the floor when a heavy sea thundered against the rock and swept the tower. Under this con-

tinual po were dis determin time this at last place the of stone.

The gra is built Cornwall. worked from one tons each a total trance do feet, nin mark. T keepers c and let d metal cas

Speaking some of country in ator Dolli him of an for the f donkey, the last d "Faith, yo but I had fore you c

John La ular low gave a sup and wrote vately bef he would as no cler it said th men as th tapped on grace, was be forgotte

The Cream Sheet. BOOKS AND THE PLAYHOUSES

Los Angeles Sunday Times

Part VI—16 Pages. SOCIETY—LITERATURE—ART

XXVIIth YEAR. SUNDAY MORNING, APRIL 12, 1908. On All News Stands, Trains and Streets. 5 CENTS

Theaters—Amusements—Entertainments

BELASCO THEATER—EVERY NIGHT THIS WEEK AT 8 SHARP. MATS. THURS. AND SAT. AT 2 SHARP.

Second Big Week Starts Tomorrow Night!

Holding the success of the Belasco Stock Company's production of DAVID BELASCO'S famous play,

The Girl of the Golden West

HAS EVER BEEN KNOWN IN THE HISTORY OF LOCAL STOCK COMPANY PERFORMANCES. HERE IS THE GREAT AMERICAN PLAY GIVEN AT THE BELASCO SCALE OF POPULAR PRICES WHILE BLANCHE BATES IS PRESENTING THE IDENTICALLY SAME PRODUCTION IN THE EAST AT THREE TIMES THE LOS ANGELES BELASCO SCALE PRICES.

Every night since Monday the Belasco has been jammed to the doors and the same condition will prevail all this second big week, as the advance sale of seats is unprecedentedly large. Don't be among those who are sure to be disappointed because they didn't get their tickets early enough. GET YOURS RIGHT AWAY.

MASON OPERAHOUSE— H. C. WYATT, Lessee and Manager.

Three Nights—Thursday, Friday, Saturday

SATURDAY MATINEE.

JAMES J. CORBETT

—IN—

"The Burglar and the Lady"

R. Langdon McCormick, introducing the two greatest stage heroes of modern times, "Jimmie," the Burglar, and "Sherlock Holmes," the Detective.

Seats on sale Monday morning. Prices—50, 75c, $1.00, $1.50.

MONDAY, APRIL 20—ONE WEEK

...MR. WILTON LACKAYE...

In Hall Caln's play, "THE BONDMAN." Seats Thursday.

THE AUDITORIUM—SPARKS M. BERRY, Manager. FIFTH AND OLIVE STS. "THEATER BEAUTIFUL."

WEEK OF APRIL 12TH WITH WEDNESDAY AND SATURDAY MATINEES.

OF COURSE! OF COURSE! The

"Filibuster"

Will Run a Second Big Week

STRONGER AND BETTER THAN EVER.

PRICES—25c, 50c and 75c. MATINEES—25c and 50c. PHONES—F2267; Main 5194.

ORPHEUM THEATER—MATINEE EVERY DAY. BOTH PHONES 1447.

....VAUDEVILLE....

COMMENCING MONDAY MATINEE.

THE MACARTE — ROSAIRE & DORETO
NEW & NEVARRO — FRED SOSMAN
LONEY HASKELL, SNYDER & BUCKLEY
EDWARD STEVENS & CO. — CLAYTON WHITE & MARIE STUART
ORPHEUM MOTION PICTURES.

GRAND OPERAHOUSE—Matinees Sunday, Tuesday, Saturday. PHONES—Main 1947; A5121.

Commencing today's matinee—THE ULRICH STOCK CO., presenting

The Card King of the Coast"

By Lee E. Parker. A Great Scenic Melodrama. A Magnificent Spectacular Play. A Result of Realism.

PRICES—10c and 25c. EVENINGS—10c, 20c, 30c and 50c.

BOROSCO'S BURBANK THEATER—Los Angeles' Leading Stock House.

MATINEE TODAY—TONIGHT—ALL WEEK—MATINEE SATURDAY—The incomparable Burbank Theater Stock Company in H. D. Cottrell's rural comedy drama:

"In South Car'liney"

Look out for Hoyt's world-famous "A TRIP TO CHINATOWN." It's the Burbank bill next week. Seats ready.

FISCHER'S THEATER—FIRST ST. BET. SPRING AND MAIN. PHONES—Sunset M 6044, Home A 6565.

Week commencing Monday, APRIL 13, FISCHER'S MUSICAL COMEDY COMPANY in an original comedy,

THE PRINCE OF BUDWEISER

By Will Carleton, author of Kolb & Dill's New York success, "Lonesome Town." Produced under the author's direction. New and catchy songs, pictures and vaudeville. Doors open at 1 and 6:30. Matinees daily except Friday. Ladies' Souvenir Matinee Tuesday and ever-popular Amateur Night Friday. Prices, 10c and 20c. Reserved seats, 25c.

UNIQUE THEATER—Hentz & Zallee, Props. 45 S. BROADWAY. WEEK APRIL 13.

Unique Musical Comedy Co — In "THE VILLAGE FEAST." A Musical Extravaganza. Direction C. T. Wippern.

Unique Comedy Co. — In the Side-Splitting Farce Comedy, "DOOLEY IN MEXICO." Direction Richard Cummings.

Grand Opera Chorus. Unique-O-Scope Latest Imported Films. Ladies' Souvenir Matinee Today. Children's Souvenir and Ladies' Surprise Matinee Sat. Thurs. Eve. "The Amateurs." Matinees Mon., Wed., Sat., Sun. Evenings Continuous. Popular Prices.

ART LECTURES AND LECTURE RECITALS—

Music as Represented in Art

Music and Legend, History, Sacred. Modern.
1. Egypt, Israel and Assyria.
2. Greece (Mythology).
3. Ancient Greece.
4. Rome and Early Christian Art.
5. Germany in Art.
6. Later Italian Art.
7. Flemish and Dutch Art.
8. Spain and France.
9. Great Britain and America.
10. Conclusions in Art.

These lectures have been given singly or in course before musical, literary and art clubs, and colleges in New York and other Eastern cities.

Art

Flemish Art.
The Art of Holland. Three Lectures.
Rembrandt.

Lecture Recitals

(Illustrated with Piano and Slides.)

Music and Musicians of Russia.
Music and Musicians of Italy.
Music and Musicians of Holland.

Illustrated with the finest and largest number of stereopticon slides from famous paintings and statuary ever brought to this country, many old and modern masters reproduced for the first time.

ADDRESS G. W. KELSEY, HOTEL INGRAHAM, LOS ANGELES, CAL.

WHERE WAVES RUN HIGH.

Lighthouse Completed on the Fastest Rock at an Enormous Expense.

The new lighthouse recently completed on the Fastnet rock, a small island off the southeast corner of the coast of Ireland, is not only the latest type of lighthouse construction on a wave-washed rock, but the most expensive ever erected, having cost more than £14,000, says the Montreal Star. It has been built by the Lights board, and is one of the most important beacons on the coasts. The rock lies in the direct route for vessels passing the south of Ireland, and is thus a danger which it is of the utmost importance to light and mark.

Plans for the lighthouse were drawn up and the work put in hand by Mr. Douglass, engineer to the Lights board. He was forced, however, to retire through ill health before it was completed, when his first assistant, C. W. Scott, took over the responsibility and finished the work.

The lighthouse displaces the old lightship, which was moored over the rock. It was not long, however, before it was discovered that the lightship was not stable enough to withstand the severe buffetings of the waves which the rock is subjected to, the Fastnet is exposed to the full force of the Atlantic during south and west gales. The waves often reach the top of the lantern, 173 feet above the normal level of the sea. It is said that the faces of those eighty men as they rose in a body when Toole tapped on the table, as a signal for grace, was a sight which will never be forgotten.

Sounded Like Unionism.

Speaking of the methods adopted by some of the unions throughout the country in righting their wrongs, Senator Dolliver of Iowa says it reminds him of an Irishman who, upon hearing for the first time the braying of a donkey, remarked, after waiting for the last discordant note to die away, "Faith, you are no doubt in great pain, but I had more sympathy for you before you complained."

Ruptured the Solemnity.

John Lawrence Toole, the most popular low comedian of his day, once gave a supper to eighty of his friends, and wrote a note to each of them privately beforehand, asking him whether he would be so good as to say grace, as no clergyman would be present. It said that the faces of those eighty men as they rose in a body when Toole tapped on the table, as a signal for grace, was a sight which will never be forgotten.

tinual pounding, large masses of rock were dislodged from the pinnacle, undermining the tower. From time to time this erosion was repaired, until at last Mr. Douglas decided to replace the structure by a modern one of stone.

The granite of which the lighthouse is built came from the quarries in Cornwall. Altogether 2074 stones were worked into the structure, ranging from one and three-quarters to three tons each in weight, and representing a total weight of 4200 tons. The entrance door to the tower is fifty-seven feet, nine inches above high water mark. To keep out the storm, the keepers can close the heavy teak door and let down over it a heavy gun metal casing.

The Drama---Players, Playhouses, Gossip of the Stage.

TOPICS OF THE STAGE.

"Will the days of real light opera ever return? Such days as Gilbert and Sullivan knew, when book, lyrics and music were not machine-made, but were put together along somewhat inspirational lines, and each made a complement for the other?"

I put this question to Edgar Temple at the Auditorium one night last week, as I sat in his stage office turning over the pages of "Florodora," that musical comedy which has a legitimate musical ancestor somewhere in its line of descent.

Temple nodded "Yes," but he added the reservation: "With the growing up of a new generation."

Then he explained:

"But I do not mean that this generation will not live to see a return of the times of real light opera; it will. But that time will be a few years hence, when the youngsters who did not exist in the Gilbert and Sullivan days have become the reigning power among theater-goers. As it is now, the usual theater-goer has not outlived those melodious years, and while we mourn their departure, we bear them treasured in our memories, and when surfeited with 'musical comedy,' and much noisy entertainment that passes as musical, we revert to that glorious epoch and sigh.

"But the oncoming generation does not have such memories, and will demand in lieu of recollection, actuality. And the demand always foreruns the supply, you know, whether it is in pigiron or plays. There will be a new era for comedy-opera creators, and the glories of the past will be dimmed, for history invaribly shows progress."

"There were light operas before Gilbert and Sullivan," I interposed, "but isn't it probable that they will always mark a great epoch in light-opera composition?"

Temple pensively relit his cigar. "Of course—yes!" His remark had an air of finality. "For no writers in our language ever equaled them as creators of that type of theatrical amusement. They were the kings, and we must all bow before them. They worked closely together, their words and music interlaced, as it were, and one carried out the import of the other. A lyric was built by their joint labors; a song ran along to completion quite simultaneously in both minds. Their operas had consistent plots, but the plots were not so complicated that it taxed one's mentality to follow them, and that was one of the great reasons for success in their day. Another was that one could merely listen to the beauties of music and dialogue, and catch the story quite unconsciously—so cleverly was it interwoven in the passing action. These two men worked for days over a lyric, and it was no uncommon thing for Gilbert to spend an entire night perfecting a six-word joke. He had the most perfect command of the English language, and his plays upon words and other clever manipulations of sentences were astonishing. Every speech meant something, every line 'carried,' and when the work was finished you had a mosaic in English and a perfect miniature in melody.

"The Gilbert and Sullivan days were followed by a deterioration; the writers of the following day were not so well educated, nor so naturally clever in words or happy in mirth. Besides, there is a good deal of originality, and there was a wholesomeness about those pioneers that did not descend to their followers, who, consciously or unconsciously, were to a certain extent imitators.

"Another element enters here; the renaissance of variety, or vaudeville, as we commonly call it."

"But what has that to do with comic opera?"

"Just this, that while in former days variety was looked upon as something not quite respectable, the same thing—rechristened 'vaudeville'—assumed an importance in the public eye that it never had before. Suddenly vaudeville became a craze. Everyone wanted it; it bore the same relation to the play that the short story bears to the novel and naturally such music as had been fostered and produced by the flood of light operas went with it. Tunes accompanied every stunt, but the stunts were detached, and bore no real relation to each other.

"Then some wise chap thought of stringing a lot of them together, with music to accompany them, of a generally similar class, and he tried out his idea. It made a great hit, and at once a new form of entertainment was born—the musical comedy. Musical comedy in its best form is simply a string of varieties, with a musical setting, and enough of alleged plot to hold the individual bits together—and sometimes not enough. Musical comedy requires no inventive ingenuity; it takes no great technical skill to construct; it is a makeshift, having no real place in any form of art. But a public which has been kindly undiscriminating, has accepted quantity—an unbelievable quantity—for quality, and the musical-comedy tinkers have made fortunes.

"George Cohan, whose ability to take inordinate financial advantage of a passing whim for superficial flippancy I do not disparage, is a shining example of the melody-smith as he flourishes today. Can any one ever dream of Cohan's turning out a 'Mikado' or an 'Iolanthe?' The craze for triviality has done much to discourage the real artist."

"But is the true comic opera spirit dead?"

"Never!" Mr. Temple was emphatic and chewed his cigar-end fiercely. "We are already seeing signs of an awakening, for it only sleeps. Take 'Mlle. Modiste,' for instance; there is a real comic opera, and a very clever one, too. Henry Blosson wrote an exceedingly fine book for that—almost Gilbertesque, it is. And Victor Herbert, who is the best composer of lighter music in America today, has given it a score that is beautiful. Do you remember its success. That indicates very plainly to me that the day in which real comic opera holds the boards is fast returning, and the rising generation will perhaps fare better than the one that is passing. Opera advances, just as everything else. Real comic opera is on the way, and Americans will produce it. Our own men will write the music, and it will be better than anything we have yet given. Our composers, though working quietly, are really doing some great things. Herbert—I place him at the head—Sousa, Luders and one or two others, are making history. Years from now, they will be regarded as the pioneers in the field of lighter American music.

"Yet I am not damning all musical comedy. It fills its place, just as do the misty reconstruction epochs of material history. Now and then we get a dash of real music with it, and it seems to me that the public is wearying of Cohan's antics, and is demanding something more substantial—such real bits of musical beauty as 'Mlle. Modiste' and 'The Prince of Pilsen.'

"We will have comic opera, and Americans will do it. We will have opera from abroad—Lehar's immensely popular new work is a forerunner, but one waltz makes that; we have yet to obtain an opera that is not made by one number, but which has a consistent and balanced whole. We will not have to wait forever, though, and I believe the most of us will see the real old opera comique, improved, gingered up, if you please, chastened by experience and made more perfect by the fallowness of the present field, winning the day over all competitors, and beating the world for another brand of American products"

Mr. Temple is right, but I might add that the librettist has much to do with the making of the real comic opera, and that perfect book-writers are really as rare as original composers.

The foremost American librettist of today is Frank Pixley, for he combines most happily the librettist's ideal qualities. He is a man thoroughly matured by the combined education of books and experience, he has a delicately original sense of humor, and enough of the true poet's romance to write verse that appeals to heart and mind alike—and what is also very necessary, a keen discrimination in theatrical values.

Mr. Pixley, I believe, has his best work before him, and the Pixley and Luders duo is a very happy combination which, if continued uninterruptedly, will probably make history.

In the making of musical-play books many feel called, but few are chosen by public opinion. The difference between a real and mistaken librettist may be seen by a comparison of Pixley and George Ade. Mr. Pixley produces a work which is rounded out, and finished, in every part of the play. His stage effects, his lyric effects, and his comedy, are all placed at their just rating. Mr. Ade, on the other hand, is merely funny. If you want just fun, follow Ade's footsteps, for he turns out humor that is ludicrously irresistible; but if you desire an artistic product, one which has some enduring value, turn to some creation of the other man. Mr. Ade has had more than the common meed of success. I am not disputing that, but I do believe that such things as he has given for musical settings have been hopelessly ephemeral.

Another point which I did not discuss with Mr. Temple, but which I believe is of great significance, is the influence of the ultra-modern school of grand opera writers upon the future maker of comedy opera. The comic operas of the past have been little counterparts, in musical structure, of the grand operas of the past—strings of arias and recitatives and concerted pieces, all done into the usual form with zealous care.

Now another school of grand opera men has arisen, headed by that marvelous realist Puccini, which has shaken the ties of convention, and, spurning the constricted limits of the old musical forms, has put real melody into flowing, conversational shape. Puccini has given the finest significance to the most everyday matters in his fascinating dialogue. He puts genuine art into such commonplaces as "Have some whisky?" and "Mix me another."

This new sort of music would go easily into comic opera, if the right sort of man put it there. And who will deny that leit-motif, used even in its strictest sense, might be pregnant with the most unutterable fun in comedy situations?

"The Girl of the Golden West" has scored one of the biggest hits of the year here, and that too, in the final Lenten season when theatrical affairs are supposed to be at the lowest ebb.

The fine thing about the production is the attention to detail. The perfection of the smaller characters gives a tone and distinction to the piece that few plays here, no matter what the price or pretention, have exhibited.



The Finale of "The Filibuster."

Mr. Temple's first production shows something new to the local light opera stage, namely, a Southern California scene. The building on the right represents one of the wings of the Hotel del Coronado.

THE LOCAL WEEK.

"The Girl of the Golden West," at the Belasco, will commence its second week today, with the public interest apparently undiminished.

Oliver Morosco's play, "In South Car'liney," will be revived at the Burbank Theater this afternoon.

The piece is a dialect story of the mountain country, and contains a number of good character parts, which will be allotted to William Desmond, Blanche Hall, John Burton, Byron Beasley H. J. Ginn, Willis Marks, Elsie Esmond, Maude Gilbert, H. S. Duffield and Louise Royce—not forgetting, however, Henry Stockbridge, who has here one of his best opportunities for typical drollery, as Bill Buffins, the derelict.

"The Filibuster" will commence its second week at the Auditorium tomorrow evening. It will be succeeded in another week by "Florodora," for the first time in stock here.

Mlle. Marietta Dormoni will take the principal soprano role this week.

James J. Corbett will bring his new play, "The Burglar and the Lady," to the Mason stage for the last three days of this week.

His press-agent says he was an actor before he won international renown as a fighter, appearing in 1888 in San Francisco, playing in a burlesque on "Camille," in which appeared May Irwin, Willie Collier and others of repute.

Last year he appeared in a Bernard Shaw play. This year's piece was written for Mr. Corbett by Langdon McCormick, and two noted characters are introduced in Ned Danvers, the burglar, and Sherlock Holmes, the detective.

Rose King, formerly an actress at the Burbank Theater here, is Mr. Corbett's leading woman.

For the week following Corbett's engagement Wilton Lackaye will present at the Mason a dramatization of Hall Caine's "The Bondman," in which he has the powerful role of Jason.

The Orpheum bill for the week is headed by the three Sisters Macarte, trio of English strong women, who have an unusual novelty in acrobatic performance. Rosaire and Doreto, heralded as knockabout comedians of the time-honored, uproarious type, present a strenuous sketch which they call "The Captain and the Sailor." Brown and Nevarro are colored entertainers of the popular class. Fred Sosman, a singing comedian, will make his first appearance here.

Loney Haskell, Snyder and Buckley and Clayton White and Marie Stuart will repeat their acts of the present week, and Edwin Stevens has had in preparation a new playlet, entitled "The One Flag."

The return of Gilbert Gardner as director of the Ulrich stock company, after an absence of two years, adds an interest to this week's bill at the Grand.

Mr. Gardner, who was in poor health, severed his connection with the Ulrich company in 1906, and since that time has traveled almost around the world.

The melodrama for today is "The Card King of the Coast," a melodrama of the Klondike, with characters borrowed from Bret Harte.

Herr Fischer's offering for this week will be "The Prince of Budweiser," a comedy by Will Carleton. Its central figure is a worthy German brewer, who has just returned to St. Louis, after having been made "Prince of Budweiser" by the Kaiser, for his brewing accomplishments.

Herb Bell plays the title role, Baron Wurzburger, and other parts are allotted to Bessie Tannehill, Nellie Montgomery, Evan Baldwin and Fred Gamboul.

The Unique musical comedy company has a new burlesque for this week entitled "The Village Feast." Maude Beatty, Kate Carlson, George Reh, Hugh Metcalf and Billy Onslow have varied specialities and character assignments.

The dramatic section of the organization has a new farce by Richard Cummings, in the old-time manner.

Cologne is going to share Frankfort's distinction among German cities as having the courage to produce Debussy's "Pelléas et Mélisande." It will be included in the schedule arranged for the special opera festival in June. Another French work to be given will be Xavier Leroux's "Le Chemineau," and for these productions artists from the Théâtre de la Monnaie of Brussels will be engaged. The programme, as tentatively arranged, is as follows: June 11, "Tristan und Isolde;" 14, "Figaro's Hochzit;" 18, "Die Meistersinger;" 21, "Le Chemineau;" 23, "Pelléas et Mélisande;" 28, Verdi's "Falstaff." The directors will be Fritz Steinbach and Otto Lohse, and possibly a French conductor yet to be decided upon.

TRY-OUT.

NEW DRAMA TO BE SEEN.

"A SOCIETY PILOT" WILL BE PRODUCED.

Latest Work of Oliver Morosco and Dr. C. W. Bachmann Scheduled for Presentation About May 1—Novel Theme Treated by These Local Collaborators.

Mr. Morosco's company is at present rehearsing for purposes of musical presentation, Hoyt's "A Trip to Chinatown," and when this is put on the new Morosco-Bachmann play, "A Society Pilot," will go into arduous rehearsal and will be the following piece. The date of production is expected to be about May 1.

The authors say they have a new theme, one of legitimate modern interest. The play tells the story of a young man, who, through circumstances over which he has little control, is placed in the compromising position of a "society pilot."

Ned Singleton, the leader of an exclusive social set, is abroad on a globe-trotting tour, leaving his affairs in the hands of his agents. The financial crisis comes just as he is about to return for America. Not being able to hear from his agents he leaves for home short handed, and is advanced money by an English lordling, who is sailing with him. On arriving, and before he can get his bearings, he is approached by a rich cattle man from Texas, who has doubled his millions in Wall street and now wants to enter New York's social whirl.

The Texan, William Mason, has a daughter and a wife. The daughter is educated and refined, the wife, crude and uneducated. He has big ambitions for his daughter, aiming at an Earl or a Duke. The father has inside information that Ned is financially floored, and approaches him with the offer of a large sum of money to go as sponsor for himself and family in Ned's social set.

Singleton repudiates the proposition and brands it as an insult. Mason shows him the folly of such a refusal in the face of poverty and tries to make Ned believe he cannot afford to turn down so good an opportunity. Still Ned is obdurate and orders Mason from the premises. Just as Mason's daughter and Ned's family and friends enter, who do not yet know of his failure, the Englishman enters, and in a not too civil manner demands the money Ned owes him, denouncing Ned as having gotten money under false pretensions. Mason, seeing his chance to prevent a scene and at the same time make himself strong and cinch Ned for his own uses, steps in and asks the Englishman how much Ned owes him, telling him that Ned is his partner and he will defray any outstanding account of Singleton to the extent of half a million. Ned, not having the courage to acknowledge his bankruptcy, accepts the situation and is at Mason's mercy.

One stipulation made by Mason is that Ned must not fall in love with the daughter, nor let her become enamoured of him. As Ned is already engaged to a girl of his own set there seems no likelihood of his caring for the Texas girl, so she and her family are introduced.

Among the men she meets there is this Englishman. The Hon. Winstanley, second son of an Earl and a fortune hunter. Mason thinks here he has a chance to get a title in the family, so encourages Winstanley's suit, much to the distaste of the daughter, who has also begun to look lovingly on Singleton. Ned, himself, is not unmindful of her charming personality and womanly qualities, though not once even mentioning the fact to her.

Learning that Winstanley is a rake and a gambler, only seeking the girl's fortune, Ned objects strongly to the proposed union.

Here Mason and he clash, almost coming to blows. Mason demands to know Ned's reason for interference, tells him he must keep out of it. Ned refuses, when Mason accuses him of breaking faith with him, of making love to the girl himself. Ned denies that he has ever breathed of love to her. He tells Mason that he does love her, but he despises himself too much for the duplicity he has been compelled to practice toward so pure and guileless a girl to tell her of his love.

His engagement is broken off. Winstanley starts the rumor that Ned is bankrupt and a social pilot. The rumor is fanned into a flame and finally reaches Ned's ears.

Driven to desperation by the taunts of Mason and others, Ned with difficulty scrapes together sufficient money to pay off Mason all moneys advanced him, setting himself free from all obligations to Mason.

He then tells Eleanor of his love and his compact with her father, how he was compelled to introduce her, and to escort her about, not for friendship as she was led to believe, but for financial reason. She is hurt, humiliated, rebukes him, calls him a coward and leaves his presence, wishing never to see him. When all is darkest for Ned, a fortunate turn ends all happily for those who deserve it.

When the drama is produced at the Burbank, William Desmond will play Singleton and Blanche Hall, Eleanor Mason. A. Byron Beasley will play Winstanley, J. W. Burton, Bill Mason, Harry Mestayer, the Baron von Faldner, and H. J. Ginn the confidential and devoted valet.

Dramagraphs.

The German version of J. M. Barrie's "The Little Minister" was produced at the Burg Theater, Vienna, on March 9, and was well received.

Blanche Bates will soon finish her three-year engagement in "The Girl of the Golden West," when the play will be withdrawn.

James H. Doyle has written a sketch for Elita Proctor Otis, and it will soon be produced in vaudeville. In her support will be Mr. Doyle and Mary Davis, a western soprano.

Marie Doro wil go abroad the coming summer to appear under Charles Frohman's management in three plays, one of them her present season's success, "The Morals of Marcus."

Bertha Galland is to emerge from her retirement for a spring tour through Ohio and Pennsylvania. She claims to have a play for next season equally as strong as "The Thief."

Eugene Walter, the author of "Paid in Full," has been asked to accept contracts from many producers. Last Wednesday Mr. Walter arranged with Liebler & Co., to write a play for Viola Allen for next season.

Lulu Glaser, the Merry Widow of Joseph Weber's burlesque company in New York, will leave that organization April 18. Next season she will star in a musical comedy under the management of the Shuberts.

It is reported that Eleanor Robson will make her second professional visit to London at the opening of next season in the Haymarket Theater for eight weeks, beginning in September.

Cecilia Loftus has been consulting for the elaboration of a short vaudeville sketch into a three-act play. It will be arranged so that she can introduce her imitations without breaking the thread of the story.

Owing to the destruction of the stage of the Drury Lane Theater, London, last Wednesday, Anna Held's summer engagement in that city, which was to have begun at the end of her American season, has been canceled.

Following a brief spring tour in "Hamlet," Eddie Foy is to be seen in a musical comedy of the West entitled "The Wild and Woolly Way." Foy will continue under the Shubert management, and the piece will probably have its premiere at one of their New York houses.

Margaret Illington will next season appear as a star in a new play, and hereafter will make annual new productions in New York at the head of her own company. She is now appearing with Kyrle Bellew in "The Thief." Mr. Bellew next year will also have a new play.

Wilton Lackaye, who is on the Pacific Coast, has given out the story that he will retire from W. A. Brady's management at the end of the season. No particular reason is assigned for this act, but as Mr. Lackaye is desirous of using "John Glayde's Honor," which Mr. Brady cannot see as a successful play, the foundation of a dispute may be found.

Dresden has already made sure of the rights to produce Eugen d'Albert's

next opera, "Iseult," which deals with an Indian legend. The composer, who has made only one appearance this winter as a pianist, has gone to his villa on Lake Maggiore, where he will remain until autumn, completing the new work.

Richard Strauss has announced that he expects to have "Electra" completed by the end of this year. It will then be put in rehearsal without delay for production at the Court Theater in Munich, the city of his birth. The composer has designed the title role for a soprano, that of the Queen for a mezzo-soprano; Orestes for a baritone and Aegisthes for a tenor. The new work, like "Salome," will be in one act.

The successor to "The Merry Widow," "The Man With the Three Wives," which, as given in Vienna, proved a keen disappointment to Lehar's friends and well wishers, has taken a new lease of life with its production in Berlin under the composer's direction. Rudolph Christians, the actor who had the principal role in the premiere, and to whose inadequacy the failure of the work at that time was in part attributed, is not connected with the Berlin production.

Jack Barrymore's friends will soon take him at his word and quit trying to make an actor of him. He failed again in New York. Joseph Coyne had made a success of "Toddles" in London, but that didn't make the play go with Barrymore in the part in New York. Jack has always insisted he would rather be an "artist chap" or a "newspaper fellow," and he may be allowed to pursue his bent. Even the mention he had in connection with the Thaw trial didn't help him.

Emperor William's ambition covers sundry and divers fields not intimately associated with affairs of state. Behind their hands his subjects have been criticising his art preferences for a long time past; now he has invited more comment favorable or otherwise, by appearing in the role of opera director. That is to say, he personally supervised all the details of the recent revival of "Les Huguenots" at the Berlin Royal Opera, spending from two to three hours a day at the rehearsals during the preceding week, wielding the baton himself and instructing the singers in the interpretations of their roles. We are told he brooked no interference on the part of the regular conductors. As for the singers, they felt like wrung-out wash-cloths after each nerve-racking ordeal. MM. Messager and Broussan, the new directors of the Paris Opéra, were in the audience the night of the performance, as the Kaiser's guests. When requested by their august host to express their opinion, their French tact tided them over an awkward moment by prompting them to dwell upon the mechanical merits of the production and the enthusiasm of the artists, without betraying their conviction that the opera singing of Germans leans heavily toward the robust side, at the expense of the finer phases of the art. The Kaiser was happy, however, which was the principal consideration, after all, and after the performance he made Emmy Destinn and Paul Knupfer "royal court singers." His reception of the artists, in his box, lasted till nearly 1 o'clock. Next morning he was up at 6, making final preparations for his departure four hours later for his Corfu vacation.

MUSIC AND MUSICIANS.

Orchestras and other musical organizations have visited us during the past year; some of them have exerted a good influence upon the artistic life of the community, and others have exerted little influence of any kind; but I doubt if a visit from Walter Damrosch, who has become one of the first apostles of art in these last few years, can do else but raise the general tone of things hereabouts. Mr. Damrosch will bring an orchestra of sixty-five here in May. There will be several soloists, but don't count on them; I've no doubt past history will be repeated as far as they are concerned. Orchestral soloists in the West have not been of Metropolitan Operahouse luster.

The longest series of orchestral concerts ever attempted in New York was brought to a conclusion one week ago today, when the New York Symphony Society, under Damrosch's direction, closed the Beethoven cycle, and the season. The programme included that symphonic pinnacle, the Ninth Symphony, also the Benedictus from the Solemn Mass, and the Lento Assai, from the string quartette in F.

One of the New York musical writers says: "No other orchestra has tried to do in New York what the Symphony Society has done under Mr. Damrosch's guidance. Twenty-eight symphony concerts in a single season seemed an impossible undertaking when first announced—an extraordinary series that has been successfully carried out. The permanent orchestra, meeting daily for rehearsals and being always at the call of the conductor, has given New York a body of men united and working for a single purpose, the cultivation of symphonic music. The 'orchestra from New York' no longer stands dimmed in the shadow of permanent orchestras of other cities."

So this is the organization that is coming here. The soloists may be efficient—we are not decrying them, by any means—but the important part for us is neither soloists nor that chorus talked of, but a real orchestra, an orchestra whose members play together constantly, under the direction of an able and scholarly musician.

The activity of Damrosch's orchestra this year is remarkable. Besides the twenty-eight concerts in the metropolis, a subscription series of five concerts was given in Brooklyn, four in Philadelphia, four in Montclair and four in Orange, N. J. Separate concerts were given in other cities, and the tour extends from Massachusetts to California. On a winter tour the orchestra, played in Chicago, Cleveland, St. Louis, Cincinnati, Buffalo, Detroit and Washington, and spent two weeks in Pittsburg before the opening of the New York season.

More than 100 appearances have been made by this orchestra this year—so far—and Mr. Damrosch should present a band of men to Los Angeles that is almost perfection in concerted rendition.

The conductor has offered a large number of new works this season, and some of them will be given here. Mr. Damrosch's last Los Angeles appearance—to the best of my recollection—was at the time he directed a performance of "Lohengrin" for the Grau company at Hazard's Pavilion. In the cast on that occasion were Mr. Dippel, Mme. Schumann-Heink and Mme. Sembrich.

Harriet W. R. Strong has just written, in honor of Admiral Evans and the fleet, a new march for orchestra and band, entitled "Our Navy Rules the Sea." A copy for piano shows good arrangement and considerable thematic invention.

Dr. Eugene E. Davis is working for the organization of a new chorus, rehearsals of which will begin on Monday, May 20, and he states that nearly 200 applications have been received to date.

The object of the work is to promote choral music here, without any attempt at professionalism, and to establish a singing body capable of undertaking oratorios, cantatas and similar compositions.

Prof. Knight has invented a mechanical music-maker of much ingenuity, which he calls "The Electric Emporium Orchestra," combining, as it does, the tone-producing qualities of 250 instruments.

Prof. Knight will demonstrate his invention next Thursday evening at Simpson Auditorium.

Mrs. Suburb: Theh's a knife-sharpener at the door. Do we need anything sharpened, Henry?

Mr. Suburb: No; but tell him to go in next door to Blank's. I want to borrow Blank's lawn mower tomorrow, and I'm sure it must be horribly rusty and dull after the wet winter we've had.



Walter Damrosch,
who is doing much for musical advancement in America, and who will be in Los Angeles next month



Lillian Smith,
Los Angeles girl, who has just returned from Europe. She played successfully in Vienna, with an orchestra in Berlin, and at the Vitli Academy in Paris.

ROW OVER TRAGEDY.

Mascagni and Guglielmi Squabble Over Setting Prize Poem to Operatic Melody.

A curious controversy is being carried on by the Italian newspapers, says a dispatch to the New York Sun, over the tragic poem by Fausto Salvatori entitled "La Festa del Grano." The question now is whether the composer Mascagni does or does not intend to set it to music.

Some months ago it was stated that "La Festa del Grano" was none other than "Ossessi," a libretto by the same author. This report, at first discredited, gradually led to the discovery of the real facts of the case.

Fourteen months ago Signor Fausto Salvatori gave to the composer Guglielmi, already celebrated for his two operas entitled "Eumenides" and "Agamemnon," the libretto of a tragedy in verse called "Ossessi" (Obsessed.) Meanwhile Messrs. Sonsogno of Milan, the music publishers, opened a competition for a tragedy and offered a prize of $5000 for the work selected. Signor Salvatori changed the name of his tragedy "Ossessi" to "La Festa del Grano," added an act and without consulting Guglielmi sent the work to Milan and won the prize.

The main condition of the competition was that Messrs. Sonsogno should choose the composer who was to set to music the winning libretto. The choice fell on Mascagni. Evidently the popular Italian composer was not very enthusiastic over "La Festa del Grano," as he deferred beginning the work on the plea that he lacked the inspiration and that the tragedy did not appeal to his artistic temperament. At the same time rumors began to circulate that Guglielmi was about to undertake the task. These rumors, despite the repeated denials of Mascagni and Guglielmi, became so persistent that finally an interview between the two composers was arranged.

During this time Guglielmi, not suspecting that "La Festa del Grano" and "Ossessi" were the same, continued his work on the latter and had nearly completed its two acts. The upshot of the interview between the composers was that Mascagni, learning the real facts of the case, refused to have anything further to do with "La Festa del Grano," and at the same time on his suggestion Guglielmi notified Messrs. Sonsogno that he had acquired prior right to the tragedy.

Messrs. Sonsogno state that a regular contract has been drawn up and registered in which Mascagni agrees to set to music any libretto given him by the firm within three years. Some time after he received "La Festa del Grano" he announced that the libretto was too philosophical to form the basis of a successful opera and that he felt that the work was beyond his powers. Messrs. Sonsogno, realizing the difficulties in dealing with an artist of the temperament of Mascagni, offered to substitute another libretto, but the matter has never been definitely settled.

As it stands now the solution seems to pivot on the good will of Mascagni, and the question is whether "La Festa del Grano" shall fall from the sublime to the ridiculous, whether the tragedy shall be reduced to a farce comedy or whether the outcome shall be a lawsuit.

Troublesome Afrida Tribesmen.

Trouble is expected in India, where the most troublesome and pugnacious of the Afridi tribes, the Zakka Khels, tall, powerful, fierce and cunning, have worn out the patience of the government, and a punitive expeditionary force had been dispatched against them. Seven thousand carefully selected men compose the force, and they will be pitched against 30,000 warriors. The present expedition was only decided upon after a number of the most serious raids, in which treachery, plunder and murder figured in great degree. On account of the inherent treachery and natural wickedness of the warlike tribes, Great Britain is called upon to engage in a war with them about once in every ten years.

Naming the Zones.

The semi-annual examinations were held at a well-known upper West Side private school the other day, says the New York Sun, and while inspecting the papers the teachers found many humorous answers to some of the questions. A class of boys averaging about twelve years of age had been examined in geography, which had been preceded the day before by grammar.

Among the questions in the geography paper was the following:

"Name the zones."

One promising youth of eleven years wrote this answer:

"There are two zones, masculine and feminine. The masculine is either temperate or intemperate; the feminine is either torrid or frigid."

Fillmore School of Music.

President Fillmore announces the engagement of Mr. Geo. Anderson, the well-known voice teacher, as an instructor in his school. Mr. Anderson is a graduate in voice culture of the American Conservatory of Music, Chicago, and has had twelve years' experience as a teacher. He uses the pure Italian method of tone production and has made a most careful and exhaustive study of correct tone-placement and the proper development of the voice

Art and Artists.

BY ANTONY E. ANDERSON.

The Rose and the Statue.

The Rose said to the Statue: Thou art cold,
And passionless, though beautiful and grand.
I all my life exhale, while thou dost stand
Unmoved, unmindful of the sweets I hold.
The Statue answered to the Rose: Thou poor,
Frail creature, toy and wanton of a day,
I scarce can stoop to note thy swift decay;
Lo, thou art fading now, but I endure.
Thus each reproached the other; neither thought
What various means lead to an end the same;
How manifold is beauty, and what claim
To the world's gratitude the other brought.

—[Owen Innsly.

Various Exhibitions.

To the lover of art the past week in Los Angeles has been most interesting—almost exciting, in fact. There have been so many places to go to that the main difficulty has been to find the time to attend them all in six short days. One of them, however, that held at the Steckel gallery, will remain open for some time to come, so those who missed it this week may surely go to it during the next fortnight.

The exhibition at Steckel's comprises some twenty-five or thirty pictures from the collection of William Morris, a San Francisco dealer. There are canvases by American and foreign painters.

At the Blanchard gallery has been held a loan exhibition of 400 etchings, dry points, wood engravings, Japanese prints, etc., but no paintings, by famous men and women all over the world, some of the past and some of the present. This exhibition has been mentioned two or three times during the week in this paper. It was one of the most noteworthy collections ever shown in Los Angeles, and did not receive one-tenth the attention from the public that its superlative merits deserved.

At the Woman's Clubhouse, Hollywood, there was held, on Wednesday and Thursday, a loan exhibition of pictures and arts-crafts work which reflected great credit on the little town. The standard of admission was high, and very little work of indifferent merit found its way in.

At Gould's, in Los Angeles, Mrs. May Mott-Smith Cunningham showed some of her beautiful and artistic designs in jewelry. This exhibition will continue for one week longer. Gould's will also show, for two weeks, beginning Monday, a collection of Gertrude Partington's recent dry-points.

At the Woman's Club House in this city Joseph Greenbaum showed, for four days, twenty-six of his recent pictures, two of them being portraits of well-known Los Angeles society women, Mrs. Morris Albee and Mrs. Hancock Banning. These portraits have already been spoken of at some length in Art and Artists. Mr. Greenbaum's other pictures were landscapes, done in his usual sincere manner. A wall decoration, painted for Mrs. Irving Ingraham, was also shown. The exhibition closed on Friday. Mr. Greenbaum has now three portraits under way, those of Mrs. Horace Smith, Mrs. R. H. Norton, and J. J. Hanford, mayor of San Bernardino.

—o—

At Steckel's.

Among the pictures shown at Steckel's are a few of most excellent quality, and also some that are of no particular merit. "Twilight," by Lee Green Richards, is one of the best—a beautiful effect over slowly moving waters. It is painted with skill and understanding, as well as with a genuine appreciation of the subtleties of nature's moods. A new moon hangs in a blue-gray sky. Yellow boats, at anchor, sway lazily on the swelling tide, casting long reflections. Another delightful canvas by the same artist shows a sunset through a damp grove, charming in its low tones of greens and browns. This picture, like "Twilight," is fine in feeling and color. It is soothing and restful, inviting the spirit to contemplation and repose.

Other good pictures are: A small canvas by Berne-Bellecour, representing a French soldier in blue standing near a wall; "Perplexity," a genre by Faulau in which the characters of the young girl and the father and mother, all seated in a railway station and studying Baedecker, are very well rendered; "Blinding the Trail," by L. E. Couse, two Indians, delightfully painted, who are bending over and tying a netted thing that looks like a snowshoe over their moccasins; "Pouring Tea," a Dutch interior in water colors by Benard de Hoog; "High Sierras," a good, honest, careful bit of painting by W. F. Jackson; and several landscapes by J. T. Harwood.

The two pictures by Frank P. Sauerwen, one of them a mere sketch, are not of this artist's best work.

—o—

In Hollywood.

The exhibition held in Hollywood on Wednesday and Thursday was a most creditable affair, the examples of arts-crafts shown being especially noteworthy, though there were also some good things in the picture gallery.

Frank A. Liddell had three or four small water colors that were lovely in color and feeling. Nona L. White showed a few of her characteristic rose studies in water colors. Norman St. Clair had a few water colors, all good, but "Autumn Sea" of quite unusual strength and beauty. Emily White showed some miniatures on ivory, all exhibited before in Los Angeles. Joseph Greenbaum's "Catalina" was also there. "Portrait Study," an old man's head by Adela Larsen, was a promising piece of work.

Among the most interesting of the paintings were the two splendidly strong figure studies from life by Roscoe Shrader, who is a resident of Hollywood, but who is now studying with Howard Pyle in Wilmington, Delaware. Mr. Shrader, who is still very young, promises to be one of the strongest of our American illustrators. He is now working on an important commission from the Century. His work appears regularly in Scribner's and Harper's.

Some beautiful work in photography was shown by Louis Fleckenstein, Anna Desmond, Marion Lehman, Hana Robison of Los Angeles, J. Edwin Greene of Pasadena, W. Edwin Gledhill of Santa Barbara, and Ethel P. Bailey of Hollywood.

Robert W. Hyde of Santa Barbara showed a book of exquisite workmanship, inside and out, the cover and illumination being both by him; Arthur Turner Foster of Glendora also showed some beautiful original designs for the Rubaiyiat Rubayiat, as did Adelaide Hanscom of San Francisco, the work of the former being in pen and ink, that of the latter in photography. Joaquin Miller posed for many of Miss Hanscom's wonderfully beautiful pictures. Nothing lovelier can be imagined than some of the illuminations in water colors with which Mrs. Irving Way had enhanced the charm of the rare and costly books lent by her husband, Irving Way, to the present exhibition.

There were also some original "sunbonnet babies" from the pen of Bertha Corbett, excellent book plates and original drawings by Elizabeth Hallowell Saunders, artistically bound books by Idah Meacham Strobridge, and representative examples of the handicraft work of Mabel Free and Emma Kraft, and of Brock & Feagans, as well as good wood carving by Emily Rutherford.

—o—

International Studio.

The opening paper in the International Studio for April is an appreciation of the art of George De Forest Brush by Minna C. Smith, with ten illustrations from the artist's most famous paintings, four of them being his lovely modern madonnas. Arsene Alexandre writes of Claude Monet, his career and his work, with a dozen illustrations. Another interesting personal paper is that which treats of Eastman Johnson, American genre painter, by Sadakichi Hartmann.

A particularly interesting article is that concerning Norwegian peasant architecture, by William Peters, illustrated by the author. M. Glaser writes of "Pictures of Old Prague by Modern Artists," and gives us eleven of these pictures.

Other timely articles of great interest and value are: "Spanish Mediaeval and Renaissance Ironwork," by Aymer Vallance; "The Royal Scottish Academy Exhibition," by A. Eddington; "The Architectural League Exhibition," by Henry H. Saylor; "Twelfth Annual Exhibition of the Society of Western Artists," by Maude I. G. Oliver, which has one of the William Wendt's California pictures among its illustrations; "The Hearn Pictures in the Metropolitan Museum," by Elizabeth Luther Cary; "Gesso—Methods and Suggestions," by Otto Walter Beck; and "Mr. Beck's Work in Gesso, by Eva Lovett.

ART NOTES.

Gertrude Eastabrooks, the well-known painter of roses, has just come out from Chicago, and will remain in Los Angeles for some time. Her studio is in Blanchard Hall.

Ralph Mocine and William H. Cole are out sketching in the cañons of the Santa Monica Mountains. They came to town the other day to look at the Ruskin Art Club exhibition, but have gone back to their beloved cañons.

William Wendt was also in town this week; but he also returned to his sketching grounds in a day or two.

Bruce Crane and Paul Cornoyer opened a three weeks' exhibition in the galleries of Louis Katz, New York, on April 6.

The Corcoran Gallery of Art, Washington, announces a second exhibition of contemporary American oil paintings, to open December 7.

The architectural exhibition of the T-Square Club, Philadelphia, and the Philadelphia Chapter, A.I.A., will open in the galleries of the Philadelphia Academy tomorrow, to close May 3.

The Art Institute of Chicago will soon put on view a collection of forty-three colored etchings by J. F. Raffaelli, and later a selection of engravings.

The Cincinnati Museum will have on view paintings by Elizabeth W. Roberts, April 1 to April 19.



Oil Sketch, by Roscoe Shrader.

BITS OF VERSE.

Age.

To watch the returning spring and wonder secretly
If, missing those who greatly love such days,
The spring could ever be so gay and green
As when they walked the lilac-budded ways.

To sigh o'er winters, strangely bleak and cold,
And see, in smoldering fires that char too soon,
No more what may be, shall be, but what was,—
As one recalls the cadence of a tune.

To smile upon and bless young sweetheart vows,
Remembering this face and that long passed,
To fancy love today a colder thing
Than this great love you cherish to the last.

To keep the friends grown faithfully old as young,
Reluctant, when new hands knock at your door,
To open; and if opening, withhold
The heart of which you once gave all and more.

To dream in solitude with pipes and books
Born old and sweet and good; to ask for songs
They do not sing; to find your happiness
A homely grace that in your soul belongs.

To seek again some calm, forgiving god
You smiled at lightly in your other youth;
Content to leave the mysteries of life
To mysteries of death—and wait the truth.

—[Emery Pottle, in The Craftsman.

If—Then.

If I could call them back—those dear dead days,
Those happy days of yore;
If there could be no parting of the ways—
No closed and silent door
Between us, dear;
If I could look into your eyes and see
That sweet, caressing smile;
If love's impassioned voice so dear to me
For just a little while
Might bless my ear;

Then for thy own dear sake henceforth I'd live,
And know there could not be
A greater joy on earth than just to give
My life and all to thee
In love's sweet ways;
Then never should one word or deed or thought
Love's tender tribute lack;
Down at thy feet I'd lay all life has brought,
If I could call them back—
Those dear dead days.

—[Lillian Barker Beede, in Boston Transcript.

Tonight.

Mysterious Night! when our first parent knew
Thee from report divine, and heard thy name,
Did he not tremble for this lovely frame,
This glorious canopy of light and blue?
Yet 'neath the curtain of translucent dew,
Bathed in the rays of the great setting flame,
Hesperus with the host of heaven came,
And lo! creation widened in man's view.
Who could have thought such darkness lay concealed
Within thy beams, O thou could find,
While fly, and leaf, and bloom revealed,
That to such countless orbs made'st us blind?
Why do we, then, shun Death with anxious strife—
If Light can thus deceive, wherefore not Life?

—[Joseph Blanco White.

The Bride's Welcome.

What, did you say, you're sayin'?
"No luck comes where the grass is green."
Take that folly an' turn it over
Green is the luckiest color seen.
Isn't grass green for the eyes in?
Aren't the trees of the same hue?
Mind you this, when she was jestin',
I'd love you less if you were blue.

What was my little brother crying?
"Hair that 'ud match our mare's tail."
I'll be with him an' stop his sighing
With a kind little word or tip of a flail.
You, with your hair white as shine ranges,
Like the autumn light on beechen track.
Is it me would be wantin' changes?
I'd love you less if your hair were black.

What was my poor old father croakin'?
"Never a cow and horse to be seen."
Widowa, Cushla, is sure you're jokin'
'Tis often all that they're worth to do.
She, with her lame back, that knittin',
Angry with pain, and old—
Mind you this, when she was twittin',
I'd love you less were you but gold.

—[Alice Fleming in Judge.

The Merry Beggar.

Come, come away! the spring
By every bird that can
Or chirp a note, doth sing
Us forth to taste of his delight
In field, in grove, as best
But above all the rest
Who in her sweetness strives
The loudness of the beast—
"Cuckoo," cries he; "cuckoo,"
sings she;
From bush to bush, from
tree:
Why in one place then
Come away! why do we stay?
We have no debt or rent to pay
No bargains or accounts to cast
Nor land or lease to let or vent
Or if we had, should that
When all the world's our
us,
And where we pass and
It is our kingdom and
"Cuckoo," cries he;
sings she;
From bush to bush,
tree:
Why in one place then
—[Richard Brome, in
Tribune.

Thought.

The thought is flashed
aided
By moment's doubting.
den leap,
Stupendous, out of
sleep
A maiden starteth by
landed,
Aflame and perfect, in
outspread,
A passing visitant, its
The grave, unfathomed
deep
Of outer dark, where
head.
And so, to bear this
divine,
Our bodies are outworn
again
Communion swift with
Yet shall these lights
shine
From all the watchtowers
of men.
Stars of Immutable
and done.
—[Archer M. Huntington in
April Everybody's.

See It First
See It Best
See It All
At San Diego

No other welcome to the Great American Fleet can compare with that at San Diego, when for the first time in months the ships will rest in home waters, and when the people of the Western United States will give them their First Greeting.

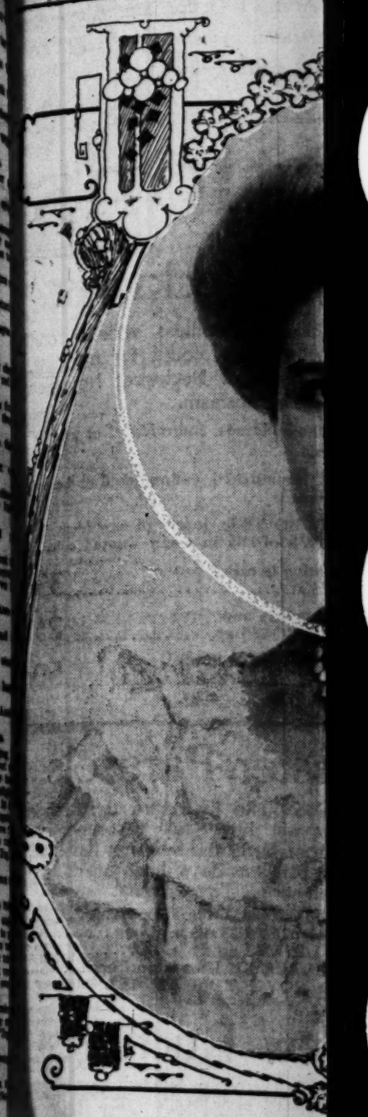
The eyes of the whole nation will center upon San Diego. All other celebrations will be tame by comparison. This will be the event of a lifetime. Don't miss it! Come to San Diego!

April 14, 15, 16, 17, 18

Every day a day of jubilee. Illumination of city, ships and harbor; land parade of 5000 seamen and twice 5000 landsmen. Sixteen bands from the battleships all consolidated into five monster bands, together with all the San Diego bands in parade; magnificent display of fireworks and illuminated naval parade at night; visitors welcomed each day on the battleships; receptions, balls, picnics, theatrical entertainments at seven theatres; Wild West Show; Base ball match between the San Diego nine and the undefeated champion team of the Battleship Ohio.

One Railway Fare For Round Trip

Some Notal



Miss H
a society favorite, w

EVENTS OF THE WEEK.

ances of the much-coveted
s to the ball to be
the evening of April 22,
riners' auditorium, to officers
battleship fleet, are being re-
by the Fleet Committee. A
ildlyringly beautiful aggrega-
gowns will be displayed and the
ems will be most pleasing. The
which is in charge of Herr
of the Alexandria Hotel, will be
the most elaborate ever served
city. In every particular the
promises to eclipse in splendor
vious affair. The patronesses,
clude a long list of prominent
matrons are untiring in their
to make the function one of the
njoyable of the many planned
officers. Mrs. Evans expects to
sent. She has become a
ss.

Irene Carter was a Monday
ter wedding to H. Percival
which was solemnized in the
at the First Methodist Church,
ong the largest of the season.
as attended by a bevy of at-
d by Rev. Robert McIntyre,
of the church.
aborate luncheon was given at
lifornia Club by members of
et Committee as a courtesy to
ttronesses of the coming ball;
ole, which was in the shape of a
e, was ornamented with large
ts of sweet peas and maiden-
rns. Places were marked with
similar to the one which will or-
the ball programmes. An-
ment was made of the wedding
Georgia Chapman and E. W.
Salina, Kan., which was sol-
Sunday afternoon, at the
the bride's brother-in-law and
Dr. and Mrs. Sumner J. Quint
1217 Arapahoe street. Dr. and
rris Garcelon and Mr. and Mrs.
mith, parents of Mrs. Garcelon,
from Hotel Hinman into the
icking house at No. 1028 Park
venue. Complimentary to Miss
ans and her betrothed, Stanley
rs, who have chosen April 28
wedding day, Miss Jeanette
of No. 1028 Grattan street, en-
with a tea and a miscella-
shower.

announcement of the engage-
Miss Angie Stewart, of this
Dr. Daniel W. Doolittle of Po-
brother-in-law of Judge Cur-
Wilbur, was interesting among
's news. On account of recent
in the family, the wedding will
et affair and will be solemnized
at the home of the bride's
Mr. and Mrs. Andrew Stewart
dale Place. Miss Stewart has
guest recently at several
functions, including a dinner
ith which Mr. and Mrs. Archi-
oolittle of St. Paul, Minn., en-
at the Leighton, where they
ding the winter, and a kitchen
given by Mrs. Frances Brode of
ty-fifth street. Another en-
ade known the same day
rmal afternoon presided over
Horatio Nelson MacHarg of
Westmore. was that of Miss
Greenwood, daughter of Mrs.
Chapin of Duluth, Minn.,
Los Angeles her winter
of Miss Nellie Samelson and
Chamberlain was also announced.
taken place Sunday at the
the bride's mother, Mrs. F.
of No. 447 North Grand ave-
Nora Dickinson of Hotel
entertained with an in-
musicale complimentary to a
of friends. Mrs. B. F. Blinn
1020 Romeo Place, was hostess
luncheon and card party given for
of the Westlake "500" Club
friends. The appointments
estive of the approaching
feast. Mr. and Mrs. Don
of No. 1437 South Bonnie Brae

street, en
Trolley Wh
was served
played. Th
sisted in re
Miss Flore

An inform
Kettle Tea
Wednesday
who entert
E. S. Parso
versity. M
2357 West
hostess at a
given for a
evening Mis
Dyas were
home of th
H. Marsh o
the conclus
moon trip
will reside
Mrs. F. H.
spending th
the same d
will visit O
before return
kegan, Ill.
worth of N
hostess at
lowed by b
Announcem
of the marr
ders and J.
quietly sole
ing at the h
Mr. and Mr
139 West Fif
Mrs. George
O., are the
S. E. Palme
tieth street.

Friday Mr
529 Kent st
tained both
complimentar
bett. During
of the Ebell
On Saturda
wife of forme
with an info
mentary to
Miss Elizabet
will be marri
table was dec
bright blosso
for Miss Pint
Eastman, Mi
Miss Hazel
Barmore, Mis
Helen Eastm
guests of ho

For Brownson

Young wom
and candy at
ance to be giv
Operahouse,
Brownson H
Miss Rose Be
ghan, Miss C
Durmerin, Mi
Ruth Kays, M
Joanna Mahon
Miss Lita Mc
Cann, Miss M
guerite Quinn
Miss Katherin
ling, Miss Gra
Troconiz, Miss
May Turner.
French maids
fluffy aprons.
will sell candy
and the flower
blue. The pat
several box par

China Shower.

Thursday ev
Kendall of No
nue was host
given in comp
Clampitt, whos
O. Proctor has
rooms were de
white color sch
ing a Dutch su

Mrs. Churchill

Mrs. O. H. Ch
Figueroa street
cheon hostess
tained as guest
nen and daugh
of Newark, N.
her two daught
Gertrude Churc

Some Notable Festivities Incident to Society During the Past Week.



Miss Helen Frances Reed,
a society favorite, who will be married in the near fut

EVENTS OF THE WEEK.

...of the much-coveted ... to the ball to be ... evening of April 22, ...auditorium, to officers ...ng fleet, are being re... the Fleet Committee. A ...ingly beautiful aggrega... will be displayed and the ...ll be most pleasing. The ...ich is in charge of Herr ...the Alexandria Hotel, will be ...most elaborate ever served ... In every particular the ...mes to eclipse in splendor ...affair. The patronesses, ... a long list of prominent ...are untiring in their ...ake the function one of the ...of the merry planned ... Mrs. Evans expects to ... She has become a ...

...Jane Carter was a Monday ...her wedding to H. Percival ... was solemnized in the ...at the First Methodist Church, ...among the largest of the season. ...attended by a bevy of at... young women. The ceremony ...ed by Rev. Robert McIntyre, ...of the church.

...a luncheon was given at ...Club by members of ...Committee as a courtesy to ...of the coming ball. ...which was in the shape of a ...was ornamented with large ...of sweet peas and maiden... Places were marked with ...to the one which will or... ball programmes. An... was made of the wedding ...Cecelia Chapman and E. W. ...of Salina, Kan., which was sol... Sunday afternoon, at the ...the bride's brother-in-law and ...and Mrs. Sumner J. Quint ...Arapahoe street. Dr. and ...Garcelon and Mr. and Mrs. ...parents of Mrs. Garcelon, ...the Hotel Hinman into the ...home at No. 1028 Park ...Complimentary to Miss ...and her betrothed, Stanley ...who have chosen April 28 ...day. Miss Jeanette ...Graitan street, en... with a tea and a miscella...

...announcement of the engage... Angie Stewart, of this ...Daniel W. Doolittle of Po... brother-in-law of Judge Cur... was interesting among ...On account of recent ...family, the wedding will ...and will be solemnized ...at the home of the bride's ...and Mrs. Andrew Stewart ...Pico. Miss Stewart has ...recently at several ...including a dinner ...which Mr. and Mrs. Archi... of St. Paul, Minn., en... the Leighton, where they ...the winter, and a kitchen ...by Mrs. Frances Brode of ...street. Another en... known the same day ...Frances Nelson MacHarg of ...Duluth, Minn., ...daughter of Mrs. ...of this city. The ...Nellie Samelson and ...also announced. ...Sunday at the ...mother, Mrs. F. ...North Grand ave... Dickinson of Hotel ...with an in... complimentary to a ...Mrs. F. F. Blinn ...Place, was hostess ...party given for ...Club ...The appointments ...the approaching ...Mr. and Mrs. Don ...Bonnie Brae

...street, entertained members of the Trolley Whist Club. A Mexican supper was served, after which bridge was played. The host and hostess were assisted in receiving by their daughter, Miss Florence Judd.

An informal luncheon at the Copper Kettle Tea Room was presided over Wednesday by Miss E. H. Parsons, who entertained for her cousin, Rev. E. S. Parsons, dean of Colorado University. Mrs. J. A. Bowden of No. 2357 West Twenty-third street, was hostess at an informal afternoon party given for a number of friends. That evening Miss Nan Marsh and Bernal Dyas were united in marriage at the home of the bride's mother, Mrs. R. H. Marsh of No. 617 Shatto Place. At the conclusion of an extended honeymoon trip Mr. Dyas and his bride will reside in Los Angeles. Dr. and Mrs. F. H. Hope, who have been spending the winter in this city, left the same day for San Diego. They will visit Oakland and San Francisco before returning to their home in Waukegan, Ill. Mrs. William I. Hollingsworth of No. 1115 Lake street, was hostess at an informal luncheon, followed by bridge.

Announcement was made Thursday of the marriage of Miss Arleen Flanders and J. Wesley Lord, which was quietly solemnized Wednesday evening at the home of the bride's parents, Mr. and Mrs. C. W. Flanders of No. 139 West Fifty-seventh street. Mr. and Mrs. George Tod, Jr., of Youngstown, O., are the guests of Mr. and Mrs. S. E. Palmer of No. 1109 West Thirtieth street.

Friday Mrs. J. H. Jackson of No. 529 Kent street, Long Beach, entertained both afternoon and evening complimentary to Miss Bertha Corbett. During the afternoon members of the Ebell Club were guests.

On Saturday Mrs. Henry T. Gage, wife of former Gov. Gage, entertained with an informal luncheon complimentary to Miss Constance Britt and Miss Elizabeth Drake, both of whom will be married in the near future. The table was decorated with quantities of bright blossoms and covers were laid for Miss Pinita Drake, Miss Margaret Eastman, Miss Gertrude Workman, Miss Hazel Kirkpatrick, Miss Evelyn Barmore, Miss Barnetta Norton, Miss Helen Eastman and the hostess and guests of honor.

For Brownson House.

Young women who will sell flowers and candy at the vaudeville performance to be given April 27 at the Mason Operahouse, for the benefit of the Brownson House Settlement, include Miss Rose Bernal, Miss Mildred Callaghan, Miss Clara Casey, Miss Therese Durmerin, Miss Marie Gavagan, Miss Ruth Kays, Miss Frances Malony, Miss Joanna Malony, Miss Mabel Murray, Miss Lita Murrietta, Miss Kate McCann, Miss Mary McCann, Miss Marguerite Quinn, Miss Mary Reardon, Miss Katherine Small, Miss Dolly Schilling, Miss Grace Schilling, Miss Anne Troconiz, Miss Celia Troconiz and Miss May Turner. They will be gowned as French maids, with perky caps and fluffy aprons. The young women who will sell candy will wear pink gowns, and the flower girls will be attired in blue. The patronesses are planning several box parties for the performance.

China Shower.

Thursday evening Miss Charlotte Kendall of No. 328 North Union avenue was hostess at a china shower given in compliment to Miss Nellie Clampitt, whose engagement to Lyman G. Proctor has been announced. The rooms were decorated in a green and white color scheme. During the evening a Dutch supper was served.

Mrs. Churchill Hostess.

Mrs. O. H. Churchill of No. 2201 South Figueroa street was a charming luncheon hostess Friday, when she entertained as guest of honor Mrs. G. Mennen and daughter, Miss Alma Mennen of Newark, N. J. She was assisted by her two daughters, Misses Marian and Gertrude Churchill. Covers were laid for sixteen. The table was beautifully ornamented with wisteria, while tiny merry widow hats filled with bonbons were given as favors.

Surprise Party.

In honor of the birthday aniversary of Mrs. C. S. De Lano of No. 2616 West Eighth street, Mrs. Gertrude W. Schofield, assisted by Mrs. H. M. Colburn and Mrs. Milton Donley, entertained with a surprise party Thursday afternoon. Among the guests present were Mrs. H. G. Burton, Mrs. W. H. Hoegee, Mrs. M. Burke, Mrs. O. Heinze, Mrs. C. L. Van Voast, Miss V. Cook, Miss M. Herron, Miss J. M. Parry, Miss C. Kelly, Miss Gladys Scofield, Miss Nettie Hoegee, Miss S. Cave and Miss K. Wren.

Theta Sigma Club.

At the home of Miss Mabel Brotherton of West Thirty-seventh street members of the Theta Sigma Club entertained about forty young friends with music and games. Those who assisted the hostess were Miss Dollogg and Miss Alberta Curry.

Informal Evening.

B. G. Ijams of Harvard Military Academy, who has been a guest during the past week of Mr. and Mrs. E. Schneider of No. 1236 Eleventh street, San Diego, has returned to this city, in company with Gordon Schneider.



Mrs. Lillian Schneider of Ocean Park will return this week to her home after a several weeks' outing at San Diego. Mr. and Mrs. E. Schneider entertained informally at their home in compliment to their son, Gordon. The guests included Mrs. Lillian Schneider, Miss Rose Buchanan of Portland, Or.; Miss Browns, Miss Ernsting, John Ernsting, Ross Setser, Kenneth Brown and B. G. Ijams.

Mr. and Mrs. William Moses, who were married yesterday at the Ebell Club House amid a bower of blossoms.

Card Matinee.

Mrs. Calvin Smith of Kingswell street, Hollywood, entertained Saturday with a luncheon and card matinée. The reception, living and dining rooms were thrown into one, and brightened with great masses of spring blossoms. Seven small tables were placed, at which luncheon was served. Following whist was played. Scores were kept on hand-painted sunbonnet babies. A beautiful brass candlestick was captured by Mrs. F. A. Atwood and Mrs. Chester won a book. Other guests present were Mrs. P. Williamson, Mrs. Jessie Williamson, Mrs. G. Sendall, Mrs. Clara Harding, Mrs. O. A. Cale, Mrs. C. T. Pepper, Mrs. Frank Strong, Mrs. F. E. Shafer of Denver, Col.; Mrs. L. J. Hill, Mrs. W. H. Thomas, Mrs. Frank Chase, Mrs. Goodwin, Mrs. Charles Hubbard, Mrs. R. F. Skellenger, Mrs. A. E. Wheeler, Miss F. I. De Pere, Miss Cole and Miss Clarice Cole.

Reception to Faculty.

Dean and Mrs. L. E. Ford of the dental college of the University of Southern California entertained Friday evening with a reception and dancing party at Kramer's Hall, complimentary to members of the faculty. American flags, pennants and lanterns were used for decorating. A large flag with a photograph of Admiral Evans in the center was hung from the dome. About 200 guests were present.

Invitations Issued.

Mr. and Mrs. Joseph Hewlett Willets have isued invitations for the marriage of their daughter, Miss Adele Nichols, to John Wilson Phelps. The ceremony will be solemnized on the evening of Wednesday, April 29, at Trinity Church, Chicago, and a reception will be held. Mr. and Mrs. Phelps will be at home to their friends Fridays in June at No. 850 Westlake avenue, this city.

Dinner Party.

Mrs. George C. Knox of No. 4309 Brighton avenue gave a handsomely appointed stag dinner Thursday evening in celebration of Mr. Knox's twenty-ninth birthday anniversary. The home was brightly decorated, red and green being the prevailing color tones. Those who enjoyed the merry time were A. L. Dennis, H. T. Dennis, A. Priver, C. P. Kitts, Coey Dunkelberger, Charles P. Knox, W. Thilenius, R. Stewart, H. G. Wells and F. Spreng.

At Coronado.

Mrs. Franc Oglivy-Wood of "Woodhirst" Alhambra, is spending a week at Coronado with her brother, C. L. Tutt.

From Idaho.

Mr. and Mrs. R. H. Norton of No. 235 West Twenty-seventh street are entertaining as house guests Mr. and Mrs. W. W. Brown of Grangeville, Idaho. They will remain a fortnight.

Whist Party.

Mrs. John R. Prince of No. 1430 Bond street was a whist hostess Thursday afternoon, when she entertained for her house guest, Mrs. Nessel Strouss of San Francisco, and also for Miss Laura Conley of New Mexico, who is visiting at the home of her sister, Mrs. John Hitchcock of No. 1224 West Fiftieth street. Prizes were captured by Miss Maude Elizabeth Richards and Mrs. Henry Osborne. The dining and living rooms were done in jonquils and cosmos while the den was gay with red carnations. Hand-painted Fluffy Ruffles were used for score cards. The guests present were Mrs. Stewart Rosberry, Mrs. Samuel Brearly, Mrs. Hugh Duff, Mrs. M. P. Donnelly, Mrs. Willis K. Knowlton, Mrs. Hugh Wallace, Mrs. Henry Osborne, Mrs. George McIntyre, Mrs. George Rankin, Mrs. Marie Baker, Mrs. John Douglas Walker, Mrs. Fonda, Mrs. Robert Wankowski, Miss Isabel Fernley, Miss Laura Conley, Miss Gertrude Adams, Miss Maude Elizabeth Richards, Miss Jennie Henderson, Miss Carrie Stutsman, Miss Marie Kellogg and Miss Emma Bell.

Belasco Box Party.

A delightful box party was given yesterday afternoon at the Belasco Theater by Mrs. George J. Birkel of No. 1128 West Twenty-first street, in honor of Miss Genevelve Downing, who is spending the winter with her aunt, Mrs. William L. Hollingsworth of No. 1115 Lake street, and also for Miss Lillian Moody of Hollywood. Following the performance refreshments were served at Christopher's, where Cecil Bruner roses and tarlton formed attractive ornaments. Guests present were Miss Helen Wachter, Miss Maude Elizabeth Richards, Mrs. Leon T. Shettler, Mrs. Phillip Wilson, Mrs. Frank T. Carlisle, Mrs. E. A. Featherstone, Mrs. William I. Hollingsworth, Mrs. Robert Wankowski, Mrs. Kason and Mrs. Harry Clifford Lott.

Luncheon for Thirty-two.

Mrs. Dwight Hart entertained Friday with a luncheon of thirty-two covers at Hotel Hayward in compliment to her sister, Miss Hazel Runge, who is visiting Mrs. Hart. Four large baskets of red sweet peas were used to enliven the table and at each cover a tiny basket of the peas was placed. The guests included Mrs. August Runge, the hostesses's mother, Mrs. J. McLeod, Mrs. Merrill Bartlett of Minneapolis, Mrs. Frederick Grable, Miss Bland, Mrs. Alonzo Lee of Pasadena, Mrs. Frederick Johnston, Mrs. Robert Wankowski, Mrs. Walter Story, Mrs. Herbert Cornish, Mrs. Don Lee, Mrs. Richard Reinman, Miss Frasier, Miss McLeod, Miss Richards, Mrs. Lester Robinson, Mrs. Will Chick, Mrs. Stewart Macfareland, Mrs. George Emerson Gee, Mrs. Madge Harber, Mrs. Mabel Mathewson, Miss Grayce Mathewson of San Diego, Mrs. Harry Fryman, Mrs. J. B. Prosser, Mrs. Horace White, Miss Arabella Lindsey, Mrs. Lily Pulsifer, Mrs. T. L. Botsford, Mrs. Fred Land and Mrs. George Hart.

For San Diego.

Mr. and Mrs. H. L. Emerson will leave this week for San Diego where they will make their future home. Mrs. Emerson was formerly Miss Lillian Lindenfeld, one of the fall brides.

At Home.

Mrs. Eva Hassfurther of No. 1524 Vermont avenue, who has been visiting relatives and friends in St. Louis, Mo., for the past ten months, has returned to her home. She was accompanied by her niece, Miss Nellie M. Gerhart of Kansas City, Mo.

Date Chosen.

The wedding of Miss Marian Churchill, eldest daughter of Mr. and Mrs. O. H. Churchill of No. 2201 South Figueroa street, to David H. McCartney, has been set for June 10. Miss Churchill will in the near future be honored with several pre-nuptial affairs.

Plate Shower.

Miss Edwina Arnold entertained at her home, No. 1317 Valencia street, Thursday afternoon, with a plate shower complimentary to Miss Alta Jeans, who will be married this month. Red hearts and Cherokee roses were used to brighten the home. Luncheon was served and hearts ornamented with cupid sketches marked places for Miss Jeannette McGee, Miss Gertrude Bostwick, Miss Elsie Bridges, Miss Pearl Galliher, Miss Ruth Baxter, Miss Marjory Baxter, Miss Mabel Jeans, Mrs. S. J. Baxter, Mrs. E. S. Jeans and Mrs. G. W. Odell.

Invitations Issued.

Invitations have been issued by Mrs Lester L. Robinson of No. 832 Beacon street, for a delightful card party to be given Tuesday afternoon from 2 to 5 o'clock. Assisting in receiving will be Miss June Gates, Miss Adelaid Stanton and Mrs. Z. W. Owen. The hostess will be gowned in a beautiful creation of pale blue rajah silk with yoke and sleeves of real lace. About fifty guests have been bidden.

Wedding Date Set.

Miss Helen Frances Kingsbury Reed and her fiance, Howard J. Hogle, have set June 3 as the date of their wedding. The event will be solemnized in the evening at "The Evergreens," the beautiful country home of the bride's parents, Dr. and Mrs. Boardman Reed, of North Granada avenue, Alhambra. Mrs. John North, formerly Miss Brent Watkins, will attend Miss Reed as matron of honor.

From Ohio.

Hon. and Mrs. L. C. Glissner and daughter of Findlay, O., are visiting in Los Angeles, and intend to be here several months. Mrs. Glissner is a sister of Mrs. L. A. Ross of No. 628 Westlake avenue, and Mrs. M. C. Holmes of No. 220½ Ocean View avenue.

Church Wedding.

At the Second Presbyterian Church, corner of Downey avenue and Daly street, the wedding took place Tuesday evening of Miss Evelyn R. Cox, daughter of Mr. and Mrs. James E. Cox, of this city, and Milan Earl Plasterer, of Pittsburgh, Pa. The service was read by the pastor, Rev. Joseph R. Compton, and the couple stood beneath a large floral wedding bell of carnations, which was suspended by an arch of greenery. Potted palms and ferns formed an artistic background. The bride was attired in an empire gown of cream messaline, en trains, with long tulle veil fastened with a cluster of orange blossoms. Her bouquet was a shower of the same flowers. Mrs. F. K. Schreiber attended her sister as matron of honor. She was attired in pearl gray messaline, trimmed with Irish point lace. Miss Margaret C. Ahrens, as bridesmaid, wore pale blue liberty satin trimmed with real lace. Dr. George E. Cox, the bride's brother, assisted as best man, and George Bean of Boston as groomsman. The ushers were John Cooper and Walter Overell. Little Meredith Gerhart scattered flowers along the path of the bridal party, and Master Premont carried the ring. Following the ceremony a reception was held at the home of the bride's parents, Mr. and Mrs. Plasterer will enjoy a brief trip, at the conclusion of which they will make their home in Pittsburgh.

Mosca-Wever Nuptials.

Brilliant to a degree was the wedding yesterday of Mrs. Stella Wever and William Armstrong Moses of Kansas City, which was solemnized at noon at the Ebell Club House by Rev. Dr. Robert McIntyre, pastor of the First Methodist Church. The bride was gowned in an imported apricot crepe de chine embroidered in roses to match. She wore a large picture hat of cloth of gold, trimmed with ostrich plumes, and carried three long-stemmed roses with same shade as her gown. Miss Alice Gastren, who assisted as maid of honor, wore a pale blue crepe embroidered in white snowballs. The gown was empire effect and she carried a lace muff. With this she wore a picture hat of blue velvet. The groom was supported by Thomas Reynolds, a prominent attorney of Kansas City. Mrs. J. M. Tryon, the bride's mother, wore a gown of pearl gray silk with hat and gloves to match. Mrs. W. C. Brain, a sister, wore mode shade chiffon voile, trimmed with Duchesse lace. Her hat was pink decorated with large pink plumes. An elaborate musical programme was presented by Kammermeyer and a number of other prominent musicians. The decorations were novel and unique. In the reception-room white lilacs, Easter lilies, lilies of the valley and breath of heaven were arranged in quaint Japanese hats, and baskets filled with shower bouquets of the same were hung from every available nook and corner. A pathway from the door was made of low rustic fencing supported by small logs of birch and cork bark. Through this the bridal party passed to the altar. The court was converted into a bower of yellow blossoms with old-fashioned jasmine and Spanish bloom. Here an elaborate breakfast was served and the tables ornamented with yellow pansies. Mr. Moses, who is one of the most popular business men of Kansas City, will take his bride there to reside.

OUT-OF-TOWN SOCIETY

Pasadena.

THE largest and gayest social affair of the past week was the society vaudeville entertainment given Saturday evening at the Valley Hunt Club which called out a large attendance of members and non-resident friends. An amusing programme was presented by amateur talent upon the stage and later dancing was enjoyed, an orchestra furnishing music. Supper was served in the dining-room where Cherokee roses ornamented the table which was presided over by Mrs. H. H. Sinclair and Mrs. Thaddeus Lowe.

Monday afternoon Mrs. William



Mrs. Lester L. Robinson,
who will entertain on Tuesday with a card party.

Myer Siegel & Co.

251-255 SOUTH BROADWAY

Easter Display
of
Misses' Girls' and Infants' Apparel

An assortment expressive of the latest foreign and American ideas in Juvenile apparel. Suits, Dresses, Coats, Frocks, Wraps, Lingerie and Millinery.

Some are exact replicas, others skillful adaptations of the exclusive styles created by the leading modistes of Europe.

The fashions are distinctive, the materials appropriate, while the making is the same as emphasizes all of our productions.

Special Announcement

Tomorrow and Through the Week

Exceptional Values

in

Suits, Costumes, Dresses
Skirts and Waists

For Women and Misses

Styles Which are Keyed
to the Highest Fashion Note

THE variety and the quantities make description impossible. There are, for example, more than sixty models shown in Women's Tailored Suits of the very newest fabrics. Serges and Panamas included, at the one price of $25.

There are more than 150 models in tailored suits of Poplin and Linens, at prices ranging from $9.50 to $35.

There are more than seventy-five models in Lingerie Dresses, ranging in prices at $7.50 to $30.

There are more than thirty models in wool and silk skirts, priced $8.00 to $20.

Costumes, Gowns, Waists

Your special interest will naturally center on the showing of Demi-Tailored Costumes, Evening Gowns and Separate Waists. The preparations in these lines have been commensurate with its importance.

There are more than sixty demi-tailored costumes, individual models, at prices from $35.00 to $65.

There are more than forty gowns; models embracing cloth and silks, net and laces, suitable for demi-dress and evening wear, with prices ranging from $23.50 to $85.

There are more than 200 dozen of waists. So much depends on the design and workmanship of a waist that mere verbal description, unaccompanied by pictures and unhelped by inspection, can be of little real use. We can assure every reader of this announcement, however, that the display made here tomorrow is worth coming a long way to see and to share.

An outline of the leading features is as follows:

Tailored effect waists in colored dimity lawn. $1.75 value at $1.25

White Lawn Crossbar and Madras Waists; tailored styles. $2.50 value at $1.75

Eight styles in Lingerie Waists usually sold at $3.00 and $3.50 at $2.25

Waists of Lingerie effects and tailored of Linen, worth $4.50 and $5.00, at $3.50

Net Waists, Jap silk lined in white and ecru, values $6.50 and $7.50, at $5.00

French Lingerie Blouses, twelve styles, usually sold at $9.00, $10.00 and $11.50, at $7.50

"SIEGEL'S FOR WOMEN'S AND CHILDREN'S WEAR"

Society.

Kraemer entertained the St. Cecilia Club at her attractive home on North El Molino avenue. The music-room was beautifully decorated with white stock and white lilies and in the dining-room golden poppies formed a bank in the center of the table and along the plate rail. The guest of honor was Mrs. Winslow B. Ross. Among those assisting in the program of entertainment were Mmes. Osgood, Elmer Grey, John Thayer of Los Angeles, Misses Ethel Parke of Whittier and Ethel Roberts of Pasadena.

Mrs. Winslow B. Ross was the hostess at a charmingly appointed luncheon Tuesday which was given at her home on South Marengo avenue. California poppies were used in profusion in decoration and the honored guests were Mrs. Mary Miller and daughter, Miss Elizabeth Miller, guests at Hotel Maryland.

One of the largest luncheon parties of the week was that given Tuesday by Mrs. Mathew Slavin at her handsome home on North Marengo avenue. In the great reception hall Cherokee roses were used in profusion and in the Louis Quinze tearoom Mamman Cochet roses were combined with ferns in an effective arrangement. The living-room showed ornamentation of jonquils and asparagus plumosus and here and in the dining-room eight small tables were provided for luncheon. Golden jonquills ornamented the place cards. After the luncheon five hundred was enjoyed and handsome prizes were awarded. Those present were: Mmes. Thomas Earley, George Deacon, H. H. Goodrich, W. H. Smith, W. W. Bilson, W. D. Turner, Howard Fish, D. M. Linnard, H. R. Hertel, James F. Parker, James E. Parker, Herman Reamer, Fred Nash, T. D. Mather, F. W. Kellogg, A. G. Merriman, B. O. Kendall, Phillip Stone, E. T. Cooke, Elwood Gatch, J. O. McCament, L. B. Graves, E. M. Taylor, J. B. Mhoon, D. W. Herlihy, and Carrie Goodrich.

Mrs. Warren Barnhart of North El Molino was the hostess at two smart luncheons the past week given Wednesday and again Friday at the Annandale Golf Club. Eastern guests were honored at these functions which were elaborately appointed. Mrs. Taylor Harrus and Miss Ethel Harris arranged a pleasant surprise party Monday evening at the home of their parents complimentary to William Goetz who celebrated his majority on that date. Music, games and refreshments furnished entertainment and those present were: Mr. and Mrs. Edgar Gould, Mr. and Mrs. William Wilkinson, Mr. and Mrs. Mergenthaler, Misses Holbrook, Young, Alexander, Ross, Beal, Miller, Lee, Messrs. Richards, Turner, Stone, Harris, Gibson, Young and Crider.

Mr. and Mrs. Edward H. Groenendyke gave a charmingly appointed dinner Friday evening at their home at Oak Knoll, complimentary to Mr. and Mrs. James C. Clow of Chicago, who have been here several weeks at Hotel Maryland and who leave tomorrow for their home. Miss Anna McClintock of Denver, who is a house guest at Mr. Groenendyke's home also shared the honors of the occasion. Covers were laid for Mr. and Mrs. T. S. Up de Graff, Dr. and Mrs. Arthur A. Libby and Don McGilvray.

Mrs. Clayton H. Garvey of Palmetto Drive gave a large afternoon tea Friday which was the most noteworthy afternoon function of the week. There were 150 society maids and matrons present. American Beauty roses were used in decorating the reception-room and the hall was hung with drooping sprays of wisteria. Shasta daisies and white roses carried out an effective scheme of ornamentation in the living-room and in the dining-room American Beauty roses were used in profusion. Over the tea cups Mrs. Joseph Foster Rhodes, Mrs. Henry Vilas, Mrs. Robert T. Vandevort, and Mrs. G. G. Guyer, presided. Other unbonneted women assisting were Mmes. Lawrence Newman, John Jinnan, Joseph Bond, J. F. Rhodes; Misses Cordelia Stimson, Louise Austin and MacDougall.

Mrs. J. J. Blick of Madeline Drive gave a pretty afternoon tea Friday in honor of her house guest, Mrs. Frank Coleman Heath. Cherokee roses were everywhere used to ornament the rooms and there were twenty old friends of Mrs. Heath present. Mrs. Frederick R. Burnham presided at the tea table.

Mrs. W. D. Turner gave the third of a series of small luncheons Friday day at her attractive bungalow on North Raymond avenue. Covers were laid for twelve.

Mr. and Mrs. E. Tyler Greene of South Marengo avenue entertained with a five hundred party Tuesday evening in honor of the seventieth birthday anniversary of Mrs. M. V. Kendall of Baltimore, who is their house guest. Beautiful roses and fragrant carnations were arranged about the rooms against a background of graceful ferns. Four tables were prepared for cards and after the game a collation was served.

Mrs. Robert Rowan of South Orange Grove avenue entertained Thursday with a luncheon at the Alexandria Hotel and theater party in Los Angeles in honor of Mrs. James Clow. Covers were laid for eight.

Mr. and Mrs. E. F. Lancaster gave a prettily appointed dinner Wednesday at their home on North Marengo avenue in honor of Mr. Lancaster's cousin, Mrs. Parks Meredith of Atlantic, Iowa. Spring flowers and ferns were used on the table and about the rooms. Covers were laid for twelve.

Mrs. Albert Mercer of Oakland avenue was hostess Thursday at a five hundred party given in honor of Mrs. Richard Halsted. The house was attractively decorated with plum blossoms and purple iris. Twelve guests enjoyed Mrs. Mercer's hospitality.

Mrs. Theodore Welch of South Grand avenue gave an informal bridge party Thursday afternoon. Roses and ferns were used for decorations and after the game refreshments were served at the card tables.

Miss May Horrel of East California street gave a luncheon Thursday in honor of her house guest, Miss Amelia Camp of Fulton, Mo. The house was sweet with the spicy fragrance of pink and white carnations which with delicate green ferns were used in great profusion about the rooms. Including the hostess and guest of honor there were ten seated about the board.

Rev. Dr. and Mrs. Robert J. Burdette entertained at Sunnycrest Tuesday evening in honor of Mrs. Clara Henley Bussey of Chicago, who is a house guest of Robbins ranch, El Monte. A musical programme was given by Miss Alice Coleman.

Mr. and Mrs. William Magee of South Lake avenue were surprised Tuesday evening on the occasion of the fifth anniversary of their wedding by a company comprising about twenty of their friends. The evening was spent in playing five hundred and later refreshments, which had been brought by the guests, were served.

Mrs. Howard Fish entertained the Monday Afternoon Club with a theater party in Los Angeles Saturday afternoon.

Mrs. William Harrison Ballard gave a pansy luncheon Tuesday in honor of Miss Bertha L. Corbett of Chicago.

Avalon.

THE Ladies' Whist Club entertained the local Eagles in the Eagles Hall on Thursday evening. Prizes were given for the winners of the whist games, who were Mrs. T. Kutcher, Mrs. D. Michaud, R. Compton and A. Crose.

Dr. Victor Furniss of Denver, Colo., Mr. and Mrs. C. R. Wheeler of Peoria, Ill., and Mr. and Mrs. S. H. Gusskind of San Francisco are guests at the Hotel Grand View.

L. P. Streeter, Thomas McD. Potter and E. L. Hedderly of Los Angeles are guests at the Metropole.

F. Brown, who has been spending some months on the mainland, returned home Friday.

Miss Reta Shaw, daughter of Superintendent Shaw, has accepted a temporary position as clerk for the S.C.I. Company. Miss Shaw has been stationed in the information bureau of the company.

A. V. Smith returned Wednesday from a two weeks' vacation to the mainland.

Mr. and Mrs. W. Allen, Mr. and Mrs. E. K. Kane and Miss Van Austin of Los Angeles are spending weeks at the Hotel Grand View.

Harold H. Swift and Charles F. Glore of Chicago are guests at the Metropole. Mr. Swift is junior partner of Swift & Co. of Chicago.

Mrs. J. J. Peckham is visiting friends for two weeks at Pasadena.

Capt. R. Walton, Capt. F. Walton and C. Walton left in the launch Albatross, Friday, for San Diego. The party will visit the fleet during its stay at that port.

—o—

Claremont.

MRS. F. W. THOMAS entertained two of her former neighbors on Tuesday. They were Mrs. Martha Keiler of Marion, O., and her daughter, Mrs. P. G. Rowe, of Bucyrus, O.

The sophomores had an informal "jolly-up" in the gymnasium Saturday evening. The chaperones were Miss Austin and Prof. Corley.

There was a "spread" in the student dining-room on Thursday evening to celebrate the birthdays of Miss Julia Kommers and Harlo Ferris. Dean E. C. Norton was also one of the guests.

Prof. Edward Parsons, dean of Colorado College, visited friends among the faculty on Friday. He was on his way to Colorado Springs from Capitola, where he was one of the leaders in the Y.W.C.A. conference.

The senior preparatory girls entertained the boys of their class with an elaborate supper in the "wash" on Saturday evening. Mr. and Mrs. Franklin Pierce acted as chaperones.

Mr. and Mrs. W. N. Beach visited over Sunday at Loma Linda with Mr. and Mrs. O. G. Beach.

Mrs. George Jencks had as her guests last week Mrs. Mitchell of Jacksonville, Fla., and her daughter-in-law, Mrs. Neil Mitchell, of Phoenix, Ariz.

Miss Bess Colson entertained about twenty young people at a "wash" supper Saturday evening. After the supper there were stories told around a camp fire. Mrs. G. F. Colson acted as chaperone.

On Monday evening Harold Billings entertained a small company of friends at his home on Harvard avenue.

Mrs. I. Blakeslee and Miss Grace Drisher chaperoned a tally-ho party of twelve preparatory students on Saturday evening. They visited San Dimas, Lordsburg and Pomona.

—o—

Sierra Madre.

MRS. J. A. OSGOOD entertained at tea Monday evening. Her guests were: Mrs. J. G. Borglum, Mrs. George Drake of Los Angeles and Miss Dennis.

Mr. and Mrs. Herbert Archibald of Los Angeles have taken a cottage in Carter's Cañon, and will spend a few weeks here.

Miss Katherine Torrance, daughter of Mr. and Mrs. L. C. Torrance, entertained at luncheon on Thursday a bevy of Marlborough School girls. The guests were the Misses Fitzgerald, Helen Thomas, Inez Matheson, Dorothy Curtis of Los Angeles, and Miss Elizabeth Hoag of Hollywood.

Mrs. Henry Ranch and mother, Mrs. Muther, en route from Honolulu to Minneapolis, were guests of Miss M. C. Brandt on Friday.

Mrs. L. C. Torrance entertained on



Silver Threads

Among the gold! What a story they tell of fast passing years, and youth and strength. It is woman's duty, for her own sake, and for her husband's and family's sake, to retain her youthful appearance. Her influence, happiness, courage, and health depend very largely upon her personal appearance.

It gives us great pleasure to know that happiness has been restored to many homes by our timely assistance.

You need not fear the "silver threads." Nature has kindly provided a simple, cleanly, and perfectly harmless method of restoring gray hair to its beautiful natural color.

MRS. NETTIE HARRISON'S
Four-Day Hair Restorer

Is a harmless preparation that restores gray or faded hair to its natural color without any inconvenience or disagreeable after effects. Not a dye, cleanly to use; free from sediment or sticky matter. Price, $1 a bottle. All druggists.

If you have any defects of skin, scalp or general health, write me. Correspondence solicited.

MRS. NETTIE HARRISON
DERMATOLOGIST.
Laboratory
1008 Sutter St., near Hyde, San Francisco, Cal.

Visit My Shop

I am selling ladies $3.50 to $5.00 Sample Shoes, for $2.00. Men's $2.50. Remember, I am the originator of the sample shoe stores, and can give you the best sample shoes in all styles and lasts. Visit my sample shop tomorrow if possible and get first pick of some of the swellest and nobbiest pumps, colonials; also tan and black Oxfords.



Regular $3.50 to $5.00 Values for Ladies, $2.00. For Men, $2.50. For Boys, $2.50.

Harry Magill

There is only one store to buy Magill's Sample Shoes. My new location.
THIRD FLOOR LAUGHLIN BLDG.
Over Ville De Paris
315 So. Broadway.
Rooms 303-305. Take Elevator.

Free instructions in all branches of Art Needlework each day. Classes from 9:30 to 11:30. Third Floor.

N. B. Blackstone Co.
318-320-322 S. BROADWAY
DRY GOODS
PHONES EX. 259 M. 259
East Side of Broadway, Between Third and Fourth Streets.

Mail orders will be given immediate and careful attention, whether for goods or samples. A postal will do.

Easter Week Attractions

Gloves for Easter

We show gloves of established reputation, gloves we can recommend. The Easter stock is now complete.

16-button finest French Glace, black and colors	$3.75
12-button length of the same grade	$3.50
16-button Chamois Skin Gloves, white or natural	$2.50
Dent's two-clasp Street Gloves	$2.00
Two-clasp Lisle Gloves, in black, white and colors	50c
Kayser's two-clasp Silk Gloves, black or white	75c
16-button Silk Mousquetaires, black or white, sizes 5½, 6 and 6½ only. Special	$1.25
16-button Silk, best quality, black or white	$1.75

(Main Floor.)

New Waists for Easter

Some positively new ideas in tailored waists make their initial bow tomorrow. And with all their style and newness and attractiveness there are values among them you've not seen before in Los Angeles.

There are plain white Irish linen waists, plain white Madras or fancy striped Madras in pink, blue or black combined with white. Strictly tailor made, beautifully finished.

Monday's prices..... $2.50, $3.50, $4.50

(Second Floor.)

Dainty Handk'chfs

We've a host of Handkerchief novelties for Easter gifts, all the fashionable colors.

Fancy colored borders or colored centers with dainty embroidered borders, beautifully hemstitched..... 50c

Also late arrivals in plain white linen delicately traced with hand embroidery. Special for Monday..... 25c

(First Floor.)

Easter Novelties in "Onyx" Stockings

EMBROIDERED LISLE threads, in black, browns, tans, champagnes, white and light shades, at 50c, 75c, $1.00, $1.50 and, pair..... $2

SILK LISLES AND GOSSAMER LISLES, in black, white, tan, brown and light shades, up from, pair..... 50c

PURE SILK HOSE, in black, white and all popular colors; double heel, toe and sole, pair..... $2.50

BLACK SILK HOSE, pure silk or with lisle thread soles, at $1.50, $1.75, $2.00, $2.50 and, pair..... $3.00

EMBROIDERED SILK HOSE, in either black or colors, high-class, exclusive "Onyx" novelties, $2.50 pair to..... $7.00

Special in Silk Hose

$3.50 Values for pair..... $2.50

Twenty-five dozen pairs extra fine pure silk "Onyx" stockings, colors or black, will be sold tomorrow (Monday) at $2.50 a pair.

This is an unusually good $3.50 value. It cannot be duplicated. Quantity is limited to 25 dozen pairs.

Easter Millinery

One of the chief charms of the Blackstone millinery lies in the absolute exclusiveness of the styles. There's nothing common about it.

Every hat, whether a simple streety affair or the most extravagant creation imaginable, possesses the same elements of newness and freshness, shows the same artistic skill in treatment and finish. Those essentials, to which we have combined popular prices, have made this Millinery Section the busiest in all the town.

Fifty $12.00 to $15.00 Easter Hats Tomorrow, $10 Each

—Second Floor—



Easter Suits $25

Values Up to $35.00

Tailored suits of the newest spring types, faultlessly made and finished. Nearly a dozen new and entirely different models, including RAJAHS, plain serges and shadow striped panamas; novelty striped English suiting cloths in two and three toned effects, white serge suits and black.

There are browns, blondines, Copenhagen and navy blues, raspberries and all the other fashion-favored shades.

LINGERIE, GOWNS, LINEN SUITS and DRESSES are arriving every day. Tomorrow will mark the initial display of many of this class.

Lace Coats for Easter Sunday

Come tomorrow and see this new exhibit of lace coats while the assortment is complete.

Beautiful creations of Baby Irish Lace, French-Irish Lace, Filet Antique and Braided Filet. All lengths, all the newer designs.

Some handsome specimens of filet net elaborately braided in beautiful scroll designs, with the Japanese sleeve, specially priced..... $15.00

(Second Floor.)

Easter Neckwear

If daintiness of style, endless varieties and surprisingly little prices count for anything this Easter gathering of Neckwear Novelties ought to create enthusiasm.

ASCOTS by the hundreds, embroidered or printed, white or colored.

COAT SETS, hemstitched, embroidered or beautifully lace trimmed.

BUTTERFLY BOWS in dozens of new ideas.
GIBSON BOWS of silk in every wanted color.

Especial attention is called to the new ASCOTS at..... 35

Fancy striped collars and BUTTERFLY BOWS at..... 25

SILK GIBSON BOWS in all colors, at..... 50

(Main Floor.)

Easter Parasols

Those who make their parasol selection tomorrow will have full assortments to choose from, but at the rate they have been going the past few days lines are sure to be broken soon. Fair warning!

PONGEE PARASOLS up from.....
COLORED TAFFETAS up from.....
WHITE LINENS up from.....
PLAIN BLACK SILK ones up from.....
EASTER NOVELTIES AT ALL PRICES

(Main Floor.)

New Ruchings

Just arrived—nearly five hundred new pieces of ruchings. Every style, every width, color and quality, yard. 25c to

BOX RUCHINGS, six full ruches to a box, new styles, assorted, 75c worth for.....

Easter Veilings

Fashion's newest veiling fads are here in varieties designed to please the most exclusive taste.

Chiffon and Chantilly veilings, for the square veil, in dots and rings; every color, 40 and 42 inches wide, at 75c, $1.25 and.....

New Stamped Shirt Waists 75

Regular $1.00 Values for . . .

When you see these new waists, the style but effective designs and the beautiful materials you'll loose no time in getting one to have it finished for Easter.

None of the designs have been seen before in town.

Patterns are suitable for Eyelet, French, Shadow, Battenberg, Irish Crochet, Cluny, Renaissance, Point de Paris, Venetian, Point Lace, Oriental, Armenian, Filet, Duchess, Honiton, Point Applique, Russian, Point de Gaze, Point de Venise, Rose Point, Point de Milan, Point de Bruges, Point de Flanders, Point de Brussels, Point de Alencon, Point de Argentan, Point de Spain, Point de Grecian, Point de Arabian, Point de Chinese, Point de Japanese, Point de Egyptian, Point de Persian, Point de Turkish, Point de Indian, Point de Mexican, Point de Peruvian, Point de Chilean and the popular Coronation braid stitches, and a half yards of forty-inch fine, sheer Lawn. Regular $1.00 value.

Monday only.....

(Art Needlework, Third Floor.)

Novelty Belts

KID BELTS in black, white, and all wanted colors, beautiful mountings of gold or oxidized metal.
ELASTIC BELTS, plain of studded, all colors.
GOLD FABRIC BELTS in a dozen late effects.
Beautiful new specimens, up from.....

(Main Floor.)

Trade Inducements From Our 4th Floor

Rugs

$85 Wilton Rugs, 11-3x15; living room styles, Monday	$75
Axminster Rugs, 9x12, beautiful Oriental designs	$23.85
$12 Wool Art Rugs, woven in one piece, full line, values up to $12.00; choice, Monday	$7.95
Sanitary Fiber Rugs, popular for bedrooms, all sizes. Prices begin, for 30x60-inch size, at	$1.50

Curtains

$7.50 Arabian Novelty Curtains, extra heavy net, pair	$4.95
$10.00 Brussels Net Curtains, high class designs, values up to $10.00, for, pair	$6.95
$15.00 Irish Point Curtains, fine net, new and beautiful designs; values up to $15.00 for, pair	$9.85
$17.50 Hand-made Arabian Curtains, modern, artistic designs; regular $17.50 values, for pair	$13

Blankets

$2.50 Gray Blankets for summer use, 11-4 size, for	$1.95
$3.75 White Blankets, 11-4 size, $3.75 value, pair	$2.95
$4.75 White Blankets, medium weight, 11-4 size; regular $4.75 value; special at	$3.95
$8.50 White Blankets; fine, good weight, 11-4 size; actual $8.50 values for, pair	$6.95

Bed Spreads

$1.25 Honey Comb Spreads; full size, Monday	
$1.85 White Spreads, Marseilles patterns, extra large	
$8.50 Imported Satin Damask Spreads, 12-4 size	
$10.00 Imported Marseilles Spreads, 12-4 size, for	

Get Our Estimates on White

WRINKLES
Hollow Cheeks and Necks



SHOULDERS, ARMS AND HANDS FILLED OUT PAINLESSLY AND PERMANENTLY IN ONE VISIT. ABSOLUTELY NO PARAFFINE. NO LUMPING. SADDLE BACK NOSES AND SAGGING FACES CORRECTED. No surgery. No drugs administered or prescribed. Physician's indorsement. Patients treated in this city 12 years ago can be seen and interviewed. Course taught.
MRS. McNAIL, EXPERT DERMATOLOGIST, OFFICE, 129½ N. FLOWER STREET. West Second St. car. Phone A7161.

SPIER Est. 1884
Leading Importer and Ladies' Hatter
Third St., at Hill St.
Sole Agent for Croft's Turbans
N. B.—We have no connection with any other millinery house in the city.

SWAGGER SPRING SUITS $27.50
All the New Shades, New Styles, and Beautifully Tailored.
PARIS CLOAK and SUIT HOUSE
252 S. BROADWAY.

Hidalgo Avenue, Alhambra
Most beautiful, highly improved residence section, large trees, large lots, $600. Beautiful six-room bungalow, $2750. Easy terms. Go and see. T. Wiesendanger, 207 South Broadway.

FOR SALE—BUNGALOW
Artistic, pretty, well built, large porch, large parlor with brick fireplace, dining room with brick fireplace and bay window, south; 3 bedrooms, elegant bath room between two bedrooms; kitchen, pantry, screen porch. Lot 50x150, with large orange trees, on magnificent Hidalgo avenue, Alhambra; a beautiful home. Only $2750, easy terms. Free tickets at 207 So. Broadway, room 311. Ask conductor to stop at Hidalgo avenue, Alhambra. Free ride everybody goes to Hidalgo avenue, Alhambra. Highly improved. All improvements are now completed. Lots 50x150, $550 up; $50 cash, $10 monthly. These lots are choice, and will double in value. T. WISENDANGER, 207 S. Broadway, room 311.

La Marque
Built of Reinforced Concrete
LA MARQUE CONSTRUCTION CO.
416½ South Broadway
Telephone Main 8...

Electrical Heating
Approved by National Board of Underwriters
WOODILL & HULBERT
276 S. Main St.
Electrical Contractors and Supplies.

Out-of-Town

...esday with a bridge whist luncheon ...her home in Park Manor the follow... ...ladies from Pasadena, formerly ... Milwaukee: Mmes. Watkins, Brown, ...ague and Calson.

...iss Chella Cady, who will be re... ...embered as residing here two years ..., was the guest on Tuesday of Mrs. ... W. Camp.

...Rev. W. M. Barth, a Roman Catho... ...clergyman of Chicago, has taken ...home on Mountain Trail avenue and ...six months here.

...d spend a few months here. ...Mr. and Mrs. E. W. Camp have re... ...med from a trip to Phoenix and ...scott, Ariz.

...Mrs. Allen, wife of Dr. Paul Allen ... Los Angeles, accompanied by her ... is the guest of Mrs. J. A. Os... ...d at her Oakwood ranch.

...ark Reed of Los Angeles, an at... ...ney for the Santa Fé, was the ...st of Mr. and Mrs. E. W. Camp ... Sunday.

...Miss Etta Dickson was the house ...st the past week of Miss Constance ...nell in Hollywood.

...ea.

...N Monday evening Capt. and ...Mrs. S. T. Hall entertained the ...Balboa Whist Club at Hotel Del ... the affair being a farewell party ...Miss Clara Hall, the host's niece, ... departed Friday for Salt Lake ... A whist tournament occupied ...early hours, Mrs. Ella Chamber... ...and James Wilson carrying off ...honors. At midnight refresh... ...es were served.

...and Mrs. A. W. Jackson enter... ...Balboa folk Tuesday evening ... five hundred party. C. H. Max... ...scored highest, leading all others ...several hundred points.

—o—

...et.

...RS. JESSE C. BELTON an... ...nounced the engagement of her ...sister, Miss Alice C. Thompson, ...R. Rutledge Snow at a thimble ...y given at her home Tuesday aft... ...on. Streamers of red hearts, and ...wreath and smilax ornamented ...rooms. Upon their arrival the ...s were presented with small en... ...es containing the cards of the ...pective bride and groom. There ... over thirty ladies present. The ...ing will take place in early ...

... and Mrs. George F. Keep, Miss ... Keep and Mrs. C. King left in ...Keep's touring car for Riverside, ...Angeles and Pasadena, Wednes... ...morning to be gone several days.

... and Mrs. E. T. Boughn and ...y have returned from Riverside, ... they spent the last week with ...ves.

...s Thomas, who has been the ... of Miss Adelaide Wilson for the ...few weeks, left the last of the ... for her home in the East.

... W. C. Goodhue returned ...day from a week's visit with ...s in the city.

... and Mrs. F. V. Johnson and Mr. ...Mrs. E. T. Stimson of Los An... ...have been among the recent visi... ...at Hemet.

... and Mrs. F. S. Ellard, who ...heer the guests of their daugh... ...Mrs. J. A. Jacques, left Thurs... ...for Los Angeles.

... Chaffin of Pasadena spent ...day and Wednesday with Hemet ...tes.

—o—

...Park.

...ALTER KEATING has returned ...from New York City and will ...remain at the beach until after ...Shriners have gone, when he ...make a trip into Texas.

... E. J. Varker entertained at her ...on Hill street Thursday after... ...The affair was a tea in honor ...local chapter of the Eastern ...

...Edward F. Rice and son of ...Tex., are visiting at the home ... Bernice Brown of Ashland ... Mrs. Rice and Mrs. Brown ...here.

...George Westlake of Atlanta, ...passing a season by the sea, ...ing an ocean-front bungalow.

... Parrahm and family of Wich... ...an, have come to the strand ...will make this their permanent ...

... Parke of Decatur, Ill., has ... at the seashore and will re... ...here for some time.

...Lilian Schneider has returned ...home here, after a visit with ...at San Diego.

... Young of Fort Williams, Ont., ...ding a vacation along the shore ...will remain here during the visit ...fleet.

... A. Henderson of Stockton ...visitor to the beach during sev... ...days of the week, being in the ...part of the State on a sight... ...tour.

...and Mrs. Francis Blackman of ...Iowa, who had spent the win... ...here by the sea, have departed ...their home in the East.

...and Mrs. John Wirt of Wash... ...D. C., are enjoying a rest of a ...days along the shore.

... Cress of Berkeley spent part ...week with friends at the sea...

...and Mrs. E. D. Reed of Port... ...r, are visitors on the strand.

—o—

...R. BERT GLAZIER and three ...children, of Edgar, Neb., arrived ...Saturday to join Mr. Glazier. ...will reside here.

...Ida DeWill, Mrs. L. Courtney, ...Benjamin, Mrs. Endolphie ...Mr. and Mrs. C. Carpenter, ...and Mrs. H. Hurlburt went to ...Ana this week to attend the ...and W.R.C. State encampment.

... F. F. Bunker visited last Fri... ...Excelsior High School, and ...interesting talk to the pupils.

...Wednesday evening Prof. Kerr, ...Stanton and Miss D. D. Stoker ...Downey to attend a lecture by ...H. Francis of the Polytechnic ...School of Los Angeles.

—o—

...AND MRS. VICTOR LEMAR ...tertained Tuesday evening with ...informal five hundred party. ...ing room where the card tables ...arranged, were beautified with ...nations and asparagus ferns. ...ers were kept on dainty pen... ...sketches.

...Young men of Burbank have or... ...a dancing club, which will ...as the Burbank Dancing ...first dance will be given on ...of the 25th inst. The follow... ...were elected. President, H. ...; vice-president, C. B. ...; secretary, A. E. Dufur; treas... ...A. Kendall.

...of the Presbyterian ...held their annual congrega... ...meeting in the parlors ...Church Wednesday. Refresh... ...were served by the ladies of ...

...Methodist Sunday-school held ...election of officers Monday ...W. E. Kirkpatrick was elected ...; George Rummel, as... ...superintendent; Fletcher Pom... ...secretary; Urania Edmunds, ...Faith Sence, librarian; ...organist, and Emma Rid... ...chorister.

...Victor Lemar entertained a ...of friends at luncheon Sunday ...on Magnolia avenue. The ...was decorated with roses and ...Covers were laid for eleven. ...Aid of the Methodist ...held its monthly meeting ...afternoon in the parlors of

Santa Mo...

N. A. ... cou... fam... son at the ... residents ... old acquai...

G. J. Sni... a visitor h...

Miss Gle... a few days ... the past w...

Miss Ade... to her beac... itola.

Miss Fan... to her hom... visit with ...

Mrs. Juli... tion in San... absence of ...

The Afte... tertained W... Dales at h... street.

Charles C... Obispo, wi... weeks.

Harvey W... visiting for ... the beach.

Mr. and ... visiting her... N. D.

Mr. and M... returned to ... Mont., after ...

Mrs. M. J... has been s... friends along ...

J. F. Wils... perial Valley ...

Miss Winn... gan Hill, wh... eral weeks, ...

Mrs. W. ... the beach, a... Riverside.

Palms.

MRS. M... Pennsyl... She will ... tana, where ... visiting othe...

Mr. and M... Mrs. W. S. ... Monrovia W...

Roy Frame ... his trip thro... Ventura cou...

College Glee ... members.

Mr. and M... Sunday in L... Turner's moth...

San Bernardi...

THE SOCI... was the s... the marri... Mrs. Emma L... Bodkin, both ... Not the first ... nuptials had l... attired for t... a becoming ... champagne ti... With it were ... hat of champ... After a brief ... cities Mr. an... at home to t... tractive cottag...

Mr. and Mr... Seattle are v... the former's m... field, on Ninth ... sence of eight...

Mrs. Arthur ... Or., who has ... Yount, has go... a stay with fr...

Miss May Va... guest of Mrs. ...

Mrs. B. S. ... ing friends at ... while attendin... there.

Mrs. W. C. J... a pleasant visit ... Park.

Tropico.

MRS. ANNA ... tertained ... her home, ... evening. Many ... ened the dinin... were laid for ... Morris, Mrs. He... mele, Miss Berni... zel Carter and ... Angeles; Mr. an... Miss Nellie Sha...

Mrs. Delia Ha... lingham, Dr. an... Mr. and Mrs. ... James R. Maxw... ler, Mrs Charle... Stine, Miss Cora ... Guernsey, W. B. ... Mr. and Mrs. W... Friday evening f... they were in atte...

(Continued o...

Out-of-Town Notes.

Tuesday with a bridge whist luncheon at her home in Park Manor the following ladies from Pasadena, formerly of Milwaukee: Mmes. Watkins, Brown, Sprague and Carson.

Miss Clotilde Culy, who will be remembered as residing here two years ago, was the guest on Tuesday of Mrs. W. W. Camp.

Rev. W. M. Barth, a Roman Catholic clergyman of Chicago, has taken a home on Mountain Trail avenue and will spend a few months here.

Mr. and Mrs. E. W. Camp have returned from a trip to Phoenix and Prescott, Ariz.

Mrs. Allen, wife of Dr. Paul Allen of Los Angeles, accompanied by her son, is the guest of Mrs. J. A. Osborne at Oakwood ranch.

Mrs. Reed of Los Angeles, an attendant of the Santa Fé, was the guest of Mr. and Mrs. E. W. Camp Sunday.

Miss Rita Dickson was the house guest the past week of Miss Constance Talmadge in Hollywood.

—o—

Monday evening Capt. and Mrs. S. T. Hall entertained the Bolton Whist Club at Hotel Del Coronado, the affair being a farewell party for Miss Clara Hall, the host's niece, who departed Friday for Salt Lake City. A whist tournament occupied the early hours, Mrs. Ella Chamberlain and James Wilson carrying off the honors. At midnight refreshments were served.

Mr. and Mrs. A. W. Jackson entertained the Bolton folk Tuesday evening at a five hundred party. C. H. Maxwell highest, leading all others by several hundred points.

—o—

Mr. JESSE C. BELTON announced the engagement of her sister, Miss Alice C. Thompson, to J. Rutledge Snow at a thimble party given at her home Tuesday afternoon. Streamers of red hearts, and a red wreath and smilax ornamented the room. Upon their arrival the guests were presented with small envelopes containing the cards of the prospective bride and groom. There were thirty ladies present. The wedding will take place in early June.

Mr. and Mrs. George F. Keep, Miss Keep and Mrs. C. King left in Keep's touring car for Riverside, Los Angeles and Pasadena, Wednesday, starting to be gone several days.

Mr. and Mrs. E. T. Boughn and family have returned from Riverside, where they spent the last week with friends.

Mrs. Thomas, who has been the guest of Miss Adelaide Wilson for the past few weeks, left the last of the week for her home in the East.

Mr. W. C. Goodhue returned Monday from a week's visit with friends in the city.

Mr. and Mrs. F. V. Johnson and Mr. and Mrs. E. T. Stimson of Los Angeles have been among the recent visitors at the Hotel.

Mr. and Mrs. F. S. Ellard, who have been the guests of their daughter, Mrs. J. A. Jacques, left Thursday for Los Angeles.

Mrs. Wells of Pasadena spent Tuesday and Wednesday with Hemet friends.

—o—

Mrs. HEATING has returned from New York City and will spend the beach until after the holidays have gone, when he will go into Texas.

Mrs. J. J. Porter entertained at her home on Second street Thursday afternoon. The affair was a tea in honor of the new chapter of the Eastern Star.

Samuel F. Rice and son of Chicago, are visiting at the home of Bernice Brown of Ashland avenue. Mrs. Rice and Mrs. Brown are sisters.

Mrs. George Westlake of Atlanta, Ga., is passing a season by the sea, occupying an ocean-front bungalow.

Mrs. Strother and family of Wichita, Kans., have come to the strand and will make this their permanent home.

Mrs. Parke of Decatur, Ill., has been at the seashore and will remain for some time.

Mrs. Allen Schneider has returned to her home here, after a visit with friends in San Diego.

Mrs. Kinney of Fort Williams, Ont., is taking a vacation along the shore and will remain here during the visit of her son.

Mrs. A. Henderson of Stockton has come to the beach during several days of the week, being in the southern part of the State on a sightseeing trip.

Mrs. and Mrs. Francis Blackman of Iowa, who had spent the winter by the sea, have departed for their home in the East.

Mrs. and Mrs. John Wirt of Washington, D. C., are enjoying a rest of a few days along the shore.

Mrs. Cross of Berkeley spent part of the week with friends at the seaside.

Mrs. and Mrs. E. D. Reed of Portland, are visitors on the strand.

—o—

Mr. ALBERT GLAZIER and three children, of Edgar, Neb., arrived Monday to join Mr. Glazier, who resides here.

Mrs. DeWitt, Mrs. L. Courtney, Mrs. Benjamin, Mrs. Endolphie Mr. and Mrs. C. Carpenter, and Mrs. H. Hurlburt went to Santa Ana this week to attend the annual W.R.C. State encampment.

Mrs. F. F. Bunker visited last Friday at Manual High School, and delivered a talk to the pupils.

Monday evening Prof. Kerr, Professor and Miss D. D. Stoker went to attend a lecture by Dr. E. Francis of the Polytechnic School of Los Angeles.

—o—

Mr. AND MRS. VICTOR LEMAR entertained Tuesday evening with a delightful five hundred party. The rooms where the card tables were placed were beautified with cut flowers and asparagus ferns. Prizes were kept on dainty pen-holders.

Mrs. Ryon of Burbank have organized a dancing club, which will meet in the Burbank Dancing Academy. Dances will be given on the evenings of the 25th inst. The following were elected: President, H. Ryon; vice-president, C. B. Hall; secretary, E. Dufur; treasurer, ——.

Mrs. Lee of the Presbyterian church will give an annual congregational meeting in the parlors of the church Wednesday. Refreshments will be served by the ladies of the society.

Mrs. Sunday-school held the election of officers Monday afternoon. Mrs. E. Kirkpatrick was elected superintendent; Mrs. George Rummel, assistant superintendent; Mrs. Fletcher Pomeroy, secretary; Mrs. Urania Edmunds, treasurer; Mrs. Gates, librarian; Mrs. Ernest, and Emma Riddell, assistants.

Mrs. Lower entertained a number of friends at luncheon Sunday at her home on Magnolia avenue. The table was decorated with roses and ferns. Covers were laid for eleven.

Mrs. Ida Hall of the Methodist church will be hostess at a monthly meeting to be held in the parlors of the church. A large number of members were present, and after the business was taken up refreshments were served.

Mr. and Mrs. Roach, who for the past year have made their home in Topeka, Kan., have returned to Burbank and intend to make this their home. They are guests at the home of J. L. Robison of Orange Grove avenue.

Mrs. Gilkey departed Wednesday for her home at Grant's Pass, Or., after a six months' visit at the home of her daughters, Mmes. L. Craig and Ida Glenn.

Lester Glenn of Cle Elum, Wash., is visiting at the home of his mother, Mrs. Ida Glenn.

Bracken Rummel, who for the past year has been employed at Lincoln, Neb., arrived Monday for a visit at the home of his mother, Mrs. Emily Rummel.

Ben Story departed Tuesday for his home in Michigan after a visit of some time with his daughter, Mrs. George Ashley of Olive avenue.

Mr. and Mrs. Kaiser and Mrs. Estey, after a visit at the home of W. Wilbur, left Wednesday for their home in Denver.

Mr. and Mrs. Bristol of Flint, Mich., left Thursday for their home after visiting Mr. and Mrs. Harry Humphrey.

Mrs. Travis and children of Sheville, Ill., visited during the week with Mr. and Mrs. W. E. Kirkpatrick.

Mrs. Adams of North Dakota was the week-end guest of Mrs. George Ashley.

Mr. and Mrs. W. Hollaway of Pasadena visited the first of the week at the home of Mrs. C. Parker, sister of Mrs. Hollaway.

O. J. Stough has returned from a week at San Diego.

—o—

Venice.

Mr. AND MRS. F. H. AND MR. AND MRS. D. H. LLOYD of Champaign, Ill., have come to the beach with the intention of making their permanent home here.

Mr. and Mrs. Jacob Sucher of Los Angeles have been passing a few days along the shore.

Mrs. M. Friedman and daughter of Denver are at the beach for a stay of a few weeks.

Miss Lida Fanning of New York is the guest of her sister, Mrs. F. J. Barton of the Rialto.

Mrs. E. L. Sprague has departed for her home in Des Moines, Iowa, after a visit of several months with beach relatives. She says she will return one day and make her home on the strand.

Miss Helen King has gone to Kansas City, Mo., her old home, where she will attend the wedding of a young friend of former days.

Mr. and Mrs. S. Bamberger of Salt Lake City, who have been enjoying a vacation at the seashore, have started on the return trip to their home.

—o—

Santa Monica.

N. A. ROTH of Gilroy, Santa Clara county, is visiting here with his family, which is spending a season at the beach. They were former residents of this city and have many old acquaintances here.

G. J. Snivey of Kansas City, Mo., was a visitor here for a part of the week.

Miss Glenn Will of Los Angeles spent a few days at this beach with friends the past week.

Miss Adelaide Harrison has returned to her beach home, after a visit to Capitola.

Miss Fannie Wheeler has returned to her home in Los Angeles, after a visit with seashore friends.

Mrs. Julia Graff is enjoying a vacation in Santa Monica Cañon, during the absence of Mr. Graff in Kansas.

The Afternoon Whist Club was entertained Wednesday by Mrs. John B. Dales at her home on North Fourth street.

Charles Curtin has gone to San Luis Obispo, where he will spend several weeks.

Harvey Williams of Pomona has been visiting for a few days with friends at the beach.

Mr. and Mrs. William Cameron are visiting here. Their home is in Minto, N. D.

Mr. and Mrs. M. J. Isenmenger have returned to their home in Kalispel, Mont., after a winter spent by the sea.

Mrs. M. J. Clark of San Francisco has been spending a few days with friends along the beach.

J. F. Wilson was visiting in the Imperial Valley during the week.

Miss Winnie Webb has gone to Morgan Hill, where she will visit for several weeks with relatives.

Mrs. W. D. Kelly has returned to the beach, after a visit with friends at Riverside.

—o—

Palms.

Mrs. M. A. BERNE has gone to Pennsylvania to visit relatives. She will return by way of Montana, where she will spend a short time visiting other relatives and friends.

Mr. and Mrs. D. M. Baldwin visited Mrs. W. S. Hall and Miss M. Hall at Monrovia Wednesday.

Roy Frame returned Tuesday from his trip through Santa Barbara and Ventura counties with the Occidental College Glee Club, of which he is a member.

Mr. and Mrs. T. T. Turner spent Sunday in Los Angeles visiting Mr. Turner's mother.

—o—

San Bernardino.

THE SOCIAL surprise of the week was the announcement Friday of the marriage at Los Angeles of Mrs. Emma L. Stucke and William C. Bodkin, both popular in this valley. Not the first rumor of approaching nuptials had leaked out. The bride was attired for the wedding ceremony in a becoming peau de soie costume in champagne tint, handsomely trimmed. With it were worn a net blouse and hat of champagne and brown tints. After a brief wedding tour of Coast cities Mr. and Mrs. Bodkin will be at home to their friends in their attractive cottage at No. 402 Pear street.

Mr. and Mrs. William Mayfield of Seattle are visiting at the home of the former's mother, Mrs. Harriet Mayfield, on Ninth street, after an absence of eighteen years.

Mrs. Arthur Rheinhart of Portland, Or., who has been visiting Mrs. M. E. Yount, has gone to San Francisco for a stay with friends.

Miss May Van Wie of Ontario is the guest of Mrs. J. P. Armstrong.

Mrs. B. S. Valentine has been visiting friends at Santa Ana this week, while attending the W.R.C. gathering there.

Mrs. W. C. Jones has returned from a pleasant visit with relatives at Ocean Park.

—o—

Tropico.

Mrs. ANNA IMLER SMITH entertained with a dinner party at her home, Quinta Ana, Monday evening. Many spring blossoms brightened the dining-room where covers were laid for Mr. and Mrs. John P. Morris, Mrs. Helen Carter, Mme. Remmele, Miss Bernice Eggleston, Miss Hazel Carter and Frank Cornell of Los Angeles; Mr. and Mrs. R. Z. Imler and Miss Nellie Sharpe of Tropico.

Mrs. Dena Hapgood, Mrs. Mae Burlingham, Dr. and Mrs. J. O. Garmon, Mr. and Mrs. C. C. Chandler, Mrs. James R. Maxwell, Mrs. David H Imler, Mrs. Charles Peckham, Mrs. Jesse Stine, Miss Cora Hickman, Dr. J. H. Guernsey, W. B. Pratt, Robert Taylor, Mr. and Mrs. W. H. Halleck returned Friday evening from Santa Ana, where they were in attendance at the depart-

(Continued on Eighth Page.)

Red, white and blue bunting, for Fleet Week decorations, in our Linen Dept.

J. W. Robinson Company
BOSTON DRY GOODS STORE

Some of our most important store news is in the Editorial Section.

SO. BROADWAY 235-237-239 SO. HILL ST. 234-244

$5 to $10 Sofa Pillows $3.50

Women who have done embroidering will wonder if the makers of these pillows got anything at all for their labor.

All handsomely embroidered, and finished either with cord or ruffles, many of them actually worth $8 to $10.

Choice of the lot tomorrow at $3.50.

OTHER RARE VALUES IN ART NEEDLEWORK.

Many different patterns in Cluny lace doylies to be selected from our regular stock and sold tomorrow at reductions ranging from a quarter to half:

9-inch Doylies of the 75c grade at 50c dozen.

9-inch Doylies of the $1.00 grade at 75c dozen.

12-inch Cluny lace Doylies—very dainty—cut from $1.25 to 85c each; and the $1.50 grade at $1.00 each.

20-inch Cluny lace Centerpieces with wide border—very effective—at one dollar; actually worth double.

30-inch lunch cloths of fine linen with Japanese hand-drawn corners and insertions, reduced from $2 to $1.

(Art Dept., Third Floor.)

Easter Millinery

If there is one day, more than another, when antiquity or commonplaceness in millinery is noticeable it is Easter.

The hats bought here will be conspicuous by their elegance and air of individuality.

(Second Floor)

Artistic Draperies Not Necessarily Costly

It takes but little drapery talent and little money to give a room a delightfully cozy appearance—if you get the right fabrics.

48 and 50-inch Woven Madras in new color combinatins; regular $1.25 goods—at 75c a yard.

36-inch printed Madras in designs closely imitating the latest imported madras—fifteen cents a yard.

40-inch Figured Swiss at 25c.

27-inch Mission Velours in green and weathered oak effects at $1 a yard.

50-inch Tapestry in almost no end of handsome patterns at $1 to $5 a yard.

36-inch Cretonnes, 25c a yard.

36-inch Satines in many new designs, 35c a yard.

36 and 40-inch Sheer Curtain Swiss in new French designs at 25c a yard; worth 35c.

Extra heavy Burlap in all shades, 15c a yard; when taken by the bolt, 12½c a yard.

(Third Floor.)

Wash Goods

No fashionable fabric missing from this exhibit of wash goods, and every weave is here in a broad variety of colorings and designs.

48-inch French Linen Suitings in soft shades, 75c a yard.

36-inch Colored Linens in strikingly handsome plaids—pinks, browns and Copenhagen blue being the predominating colors—sixty cents a yard.

Heavy Crash Suitings in the natural shades—very serviceable—40c to 50c a yard; widths 28 and 36 inches.

31-inch fine French Sateens in dark grounds with white figures—look like silk—37½c a yard.

David and John Anderson Ginghams in new checks and plaids, 32 inches wide—50c a yard.

28-inch White Linen Crash Suitings—25c to 50c a yard.

32-inch Natural Linen Batiste—25c to 60c a yard.

Underpriced Bedding

With price concessions of this sort, on bedding of unquestioned excellence, it is no wonder we are doing a tremendous bedding business.

Twelve-quarter White Blankets, extra heavy, cut from $4 to $3.

Eleven-quarter White Wool Blankets of the $5.50 grade at $4.

Eleven-quarter White Wool Blankets of the $6.50 grade at $5.

Eleven-quarter White Wool Blankets of the $8 quality at $6.

Eleven-quarter White Wool Blankets of the $9.00 grade at $7.

Lamb's Wool Blankets in the extra large sizes from $18.50 to $32.50 a pair.

$1.25 Cotton Filled Comforts, full size, $1.

$1.50 Comforts, extra heavy, full size, $1.25.

72x78-inch Comforts, very heavy, $2; worth $2.50.

72x78-inch Comforts of the $2.75 grade at $2.25.

72x78-inch Comforts, figured silkoline on both sides, $3; really $4 values.

72x78-inch Lamb's Wool Comforts, specially priced at $3.50.

72x72-inch down-filled Comforts of the $8 grade at $6.

72x78-inch Lamb's Wool Comforts of exceptionally fine quality for $5.

72x72-inch Down Comforts of the $9 quality at $7; and the $10 grade at $8.

72x84-inch Down Comforts of the $12.50 grade at $10.

Splendid variety of Baby Comforts at $1.25 to $3.

Feather Pillows; positively ALL feathers, $2.50 to $6 a pair.

Down-filled Pillows, and nothing in them but down; all with linen ticks, $7 and $8 a pair.

Domestic Rugs

Few homes in which some of there rugs are not really needed. And slight chance of getting such values after these lots are sold out.

9x12-ft. Tapestry Brussels of the best grade, in medallion and allover designs at $20; actually worth $25.

36x63-inch Wilton Rugs of the best grade, heavily fringed, in rich dark colorings, cut from $8.50 to $6.50.

9x12-ft. hand-made Coco Fibre Porch Mats from British India; very durable; shades of green, red, blue and brown—cut from $15 to $10.

Same as above in 6x9-ft. size, reduced from $10 to $5.

$45 Bigelow Wilton of the best grade, size 9x12 ft., in rich Oriental, allover and medallion patterns, here at $35.

Same kind in size 8¼x10½ feet at $32.50; elsewhere $37.50.

27x54-inch extra heavy Wiltons in Oriental, medallion and allover designs, heavily fringed, $3.50; regularly $5.

Women's and Children's Hose Reduced a Third

Buying from either of these offerings is just as sure a saving as getting a third reduction on flour or sugar.

Women's 50c Black Lisle Stockings, embroidered in colors; three pairs for a dollar.

Women's 25c Black Lisle Stockings at 20c, or 3 pairs for 50c.

Boys' 50c Heavy Ribbed Stockings, three pairs for $1.00.

Odds and ends in Children's 25c Stockings at 20c, or three pairs for 50c.



Vudor Shades

A porch fitted with Vudor Shades affords the privacy of an enclosed room with all the open-air freshness of a grape arbor.

Vudor Porch Shades are made of thin, flat stripes of Linden Wood Fiber, closely bound by strong seine twine, in a lockstitch weave.

They are artistically stained in soft, pleasing colors. These colors are weatherproof, and will not fade or crock off.

4 feet wide $2.50.
6 feet wide $3.25.
8 feet wide $4.00.
10 feet wire $6.00.

(Upholstery Dept., Third Floor.)

Portieres, Couch Covers, Etc. Substantially Reduced

$22.50 silk portieres in olive, green and brown, rose-tan and brown, and red and brown combinations with handsome edge trimming, $15 a pair.

$12.50 Tapestry Panels, 50 inches wide and 3 yards long, in figured and floral designs that are suitable for portieres as well as wall decorations, $8.50.

$8.50 Mercerized Portieres, double sided, heavy fringe at top and small fringe at bottom—$6.50 a pair.

$4.50 Table Covers, two yards square, fringed all around, oriental designs on both sides—$3.25 each.

East India Prints in fast colors—sizes right for bed covers and couch covers—$3 and $4 each.

$1.25 Sofa Cushions filled with floss and covered with the best cretonne—22 inches square—50c each.

(Third Floor.)

Laced-Front Corsets

The closed back of the "Gossard" Corset gives the perfect back to every figure---the back which is the sure and proper foundation for the new gown with the slender, sinuous, sweeping lines.

Five to fifteen dollars.

(Rear of Annex.)

Easter Novelties

Dozens of highly ingenious novelties in Easter rabbits and chickens are here at very reasonable prices.

(Art Dept., Third Floor.)



75c Vests 45c

Women's mercerized lisle vests with hand-crocheted neck and arms and medallion front, on sale tomorrow and tomorrow ONLY, mind you---at forty-five cents. Regular 75c.

(Rear of Annex.)

For Fleet Week

Pins and canes with the flag code "Welcome to the Fleet" can be found in our Toy Dept.

The canes are 25c and the pins 15c.

Many noise-producing articles which the youngsters will want during the celebration.

(Toy Department, Third Floor.)

$15 to $20 Oriental Rugs $10

Ten dollars, tomorrow, for your choice of a lot of $15, $17.50 and $20 Oriental rugs---an offering that will interest many people who think they must be con ent with domestic rugs.

There are various sizes and a wide range of patterns.

(Third Floor.)



PRECIOUS STONES IN CALIFORNIA.

BY J. B. IRVINE.

With a design to increase the interest and awaken the pride of the residents of the State in California's remarkable mineral treasures, the State Mining Bureau has from time to time issued bulletins treating of gems and precious stones. The information thus disseminated has given impetus to further discovery and advance, with the gratifying result that developements in this line during the past five or six years have not been paralleled by those of any other State or country.

The gem industry is a comparatively new one in California, but State Mineralogist L. E. Aubury declares it to be of growing importance, as indicated by the annually increasing value of the output. The latest bulletin on the subject was compiled by George F. Kunz, who, during the past dozen years, has made careful study of the subject in his capacity as special agent of the United States Geological Survey.

According to Dr. Kunz, diamonds are occasionally found in the gold-bearing gravel deposits of ancient river beds in Calaveras county. While neither large or numerous, some of these stones are beautiful, and all of them possess much interest. But their size and number have not been such as to render the search for them profitable. Nevada county has yielded the largest stone, it weighing 7¼ carats.

Interesting localities of opal and turquoise have been found in the desert region of the Southwest. These give evidence of long and extended workings by prehistoric tribes who have left their stone tools and rock inscriptions around their old places of labor.

The most remarkable gem region of the state is conceded as being at several localities in Riverside and San Diego counties, where lithia minerals occur. Here tourmalines, topaz, epidote, beryl and garnet have been found, the district showing an assemblage of minerals such as is equaled at perhaps no place in the world. The gems are described as occuring in the midst of pegmatite veins which are formed in the granite and gabbro rocks. The rich tourmaline and kunzite veins at several of the developed mines and prospects are all said to be in the gabbro, while the topaz, garnet and beryl are in the granite. The gems invariably occur in pockets in the midst of the pegmatite and are commonly embedded in loose clay. The first discovery of colored gem-tourmaline in the State goes back as far as 1872, and the next important discovery was not announced until twenty years later, but it was not until about 1898 that this now famous locality was made known to the world.

Among the most interesting and beautiful of gem-minerals are the highly colored varieties of tourmaline. It is only recently that they have come to be much known or used as jewelry, though pink tourmaline has long been greatly and almost superstitiously prized in China. California has lately been found to possess the most remarkable of these gem-tourmalines in the world. Heretofore they have come chiefly from Brazil.

Kunzite has been received with much favor as a new and wholly American gem. In color it varies from almost white with a faint pink tone through pink and lilac pink into dark lilac. An English writer has called it peach blossom. The gem is remarkably brilliant, no matter what the color. It is usually perfect and free from flaws, and, when pink, is one of the few natural stones of that color. As a lilac gem it is unique.

The author of the bulletin concludes that it will require possibly a change of fashion or new adaptability of materials to consume all the semi-precious stones that are likely to develop if mining is continued in this line with much more energy. It is shown, however, that California as a tourist's resort has the advantage over many other places in being an attractive country, drawing many thousands of strangers, who are generally more or less affluent; and this suggets a new industry. It is believed that if the precious stones themselves should be handsomely or quaintly cut, and should in all instances be what they are represented to be, a large demand might be created for them. If the smoky quartz, lepidolite, and like minerals were worked into desk weights, seals, charms, etc., a great quantity could be sold, not only in California but elsewhere. Already California turquoise and tourmaline, when not of fine gem quality, have been cut into crude beads of East India type, into small forms of mosaic work, and the like, and in this shape have found a definite market in Europe as well as in the United States. Otherwise these minerals would have been a loss in mining.

DOG HANGED.

A Pennsylvania Canine the Victim of an Old Custom on Coast of Labrador.

[Philadelphia Record:] Like a convicted felon, adjudged guilty after a fair trial, Jack, the big half-breed Newfoundland dog belonging to Hugh McLaughlin of Leiperville, Pa., was hanged Thursday by the neck until dead. Every effort was made to keep the matter quiet, but it gradually leaked out, and the disclosure reveals one of the most interesting, if not dramatic, episodes relating to animal life.

The dog, which had suddenly developed a vicious disposition, sprang upon 5-year-old Thelma Berger, a pretty little girl, living near-by. Knocking her down, it sank its fangs into her flesh, and probably would have killed her or maimed her for life, but for the fact that the child's screams attracted several men and the big brute was driven off. The child was carried home, and McLaughlin, who is employed in Baldwin's Locomotive Works, at Eddystone, was notified. "Was it my dog?" he asked. Then, according to an old custom on the coast of Labrador, where dogs are hanged when it has been proven blood lust of a human being, McLaughlin tied the dog up in his yard.

The child, still suffering from her wounds, was the prosecutor and chief witness. She described the attack, told how the dog had leaped upon her, showed her wounds to substantiate her story. The men who had rescued her corroborated her statement. Then she identified the canine culprit, who looked up at her from his leash, cowering like a prisoner in the dock in the full realization of his offense. Next her rescuers identified the dog. The case against the animal was made out.

In the owner's mind there no longer remained a "reasonable doubt" of the dog's guilt. So he proceeded to pass sentence. It was that the dog be hanged to a tree in the yard until dead.

The child prosecutor and her witnesses filed solemnly out of the yard. Half an hour afterward a noose was slipped about Jack's neck and his body drawn up on a limb. All day his body hung suspended as a warning to other dogs. Then it was cut down and buried. —[Philadelphia Record.

An Oriental Settlement.

Having been fined for neglect of duty, a postal subordinate in India addressed his chief in the following terms: "Your honor may be right, I may be wrong; I may be right and honor wrong, let honor give me back the fine, and then at day of resurrection, when all hearts will be open, if I am wrong, I will most gladly, sir, return your honor the money."

Hamburger's
SAFEST PLACE TO TRADE



50c
Ounce for the Finest Easter Perfumes; Values to $1.
The finest imported perfumes from Guerlian, Piver's, Pinaud's and many other domestic perfumes. Every one has a popular odor. Largest assortment in the city.

10c
Easter Books Bound in White and Gold.
"Lead, Kindly Light," "Nearer, My God, to Thee," "My Faith Looks Up to Thee," "Abide with Me," "A Psalm of Life," "Famous Madonnas," "The Day is Done," "Little Town of Bethlehem," "Secrets of a Happy Day," "Rock of Ages."

1-3
Off On All Cut Glass.
Best quality and the greatest assortment of cut glass in the city. Nearly 2000 pieces to choose from. Rich, handsome designs. Very heavy glass.

$1.00
For Infants' $1.50 Bedford Cord Coats.
Long or short styles; full lined; nicely trimmed with lace, silk braid and ribbons; several pretty styles.

50c
For Boys' $1 Pants. 75c Waist Free With Each Pair Monday.
Sizes only for boys 2½, 3 and 4 years. Pants are all wool. All colors. 2nd Floor.

Visit our beauty parlors on the 4th floor. Finest appointed in the City. Expert service, prices the lowest.

Easter Sale of Millinery

Our millinery buyer has just returned from his most successful trip to New York; a very special one, made just for this sale. Telegrams to the leading importers went on ahead. Then he got busy, and the importers got busy. What happened doesn't interest you in detail. But the next people to get busy were the expressmen. Then our receiving room got busy, and our pricemarkers. Everybody here worked with a smile. Such goods at such prices! My! the values are simply beyond belief. Come and see, and wonder how we did it. The Hamburger organization and vim and push has scored **another great big scoop.**

Pattern Hats--Extra Special

Original French pattern hats from the best millinery in Paris and New York; also those of our own make are most exclusive in style and trimming. Dress and evening hats, with beautiful ostrich plumes or aigrettes and flowers.

$20.00 Pattern Hats $12.50 | **$29.00 Pattern Hats $19.00**
$25.00 Pattern Hats $16.50 | **$39.00 Pattern Hats $25.00**

Trimmed Hats

These were trimmed specially for this sale. All are new and fresh and are styles for dress or street wear.

$ 6.50 Trimmed Hats.....$3.95
$ 8.50 Trimmed Hats.....$4.85
$12.00 Trimmed Hats.....$6.95
$15.00 Trimmed Hats.....$8.50

Flowers and Foliage

5000 dozen bunches finest French, German and Austrian flowers and foliage from importer's sale; American Beauty roses, as well as other kinds.

75c Flowers and Foliage.....25c
$1.00 to $1.50 Flowers and Foliage.....48c
$1.50 to $2.00 Flowers and Foliage.....69c
$2.00 to $2.50 Flowers and Foliage.....98c

Untrimmed Hats

Sailors, large and small. Dress shapes in coarse or fine braids; natural, burnt, black and colors.

$1.50 Untrimmed Hats.....95c
$2.50 Untrimmed Hats.....$1.48
$2.95 Untrimmed Hats.....$1.95
$3.95 to $5 Untrimmed Hats.....$2.95

Pointers From the Arrow Girl

LET ME TELL YOU A SECRET. I had an awful scare last week. Toward the end of the big Banner Sale the Advertising Men got so busy, they wouldn't write the ads. Then word came from the office for me to do it. Of course, I felt good about it, but oh, I was so scared. But, well, ad. writing isn't an art at all. You just find out the actual regular selling value—that's easy here, everything is in plain figures—and then put down the special bargain prices. Sometimes there's a reason. I understood that. It was a small lot or bought cheap or something like that but do you know—sometimes there isn't any reason at all. It's just a case of giving you all a specially good reason for coming to the store on just that particular day.

HERE'S ANOTHER SECRET: I'm not scared any more. They told me I was doing fine. (I thought so myself, when I saw the crowds, but really it isn't me at all, it's just the Hamburger line of values.) I'm installed in a little private office of my own now and I'm quite a somebody. If you've got anything on your mind about shopping, altogether or Hamburger's in particular, do write me. I'll be awfully glad.

I wrote this big ad. all alone. It's my first really big one, but I couldn't find nearly enough room for all the good things. The counters and windows will have to take care of the rest. Say, you read the "little" boxes in this ad. They've good stuff. Don't overlook the Silverware or Dinner ware for instance. The space was small, but the stocks and values are big. Well, that's all for today. Come in and see us.

Yours sincerely,
THE ARROW GIRL.



Easter Sale Kid-Silk Gloves

Our Own Direct Importation From the Best Makers. The Greatest Showing of Gloves Ever Featured in Los Angeles

The majority of these gloves were made specially for A. Hamburger & Sons, of the finest selected skin. We have planned for a long time to make this "Los Angeles'" greatest glove sale. If real value combined with low prices and the biggest and best assortment of kid and silk gloves ever shown in a Los Angeles store, this sale will be a record breaker. If you've a glove need don't miss it. Come early.

Glace Kid Gloves — $2.95
12-button length. Celebrated "La Maseno" quality gloves. Black, white and colors. Mousquetaire styles.

French Suede Gloves — $3.50
16-button length. Black, white and opera colors. Open wrist or mousquetaire style.

Long Silk Gloves — $1.29
Regular $1.50 and $1.75 gloves. Finest Milaness and Tricot silk. 16-button length in black or white. Open wrist, double tipped.

Long Lisle Gloves — 59c
$1.25 quality Milanese Isle. Black or white. 12 and 16-button length. Monday. Just enough for one days selling.

$3.50 Imported Chamois — $2.6
New arrivals. Best imported skins. Full gusset, elbow length, particularly desirable for dress wear..

16-Button Kid Gloves — $3.5
Superior quality glace kid. Black, white and new spring colors. Open wrist. Best glove values in the city. $3.95 values.

YOUR MONEY BACK IF WANT ESTIONS AS

$1.25, $1.50 and $2 Imported Voiles

Finest plain and fancy voiles, 44 inches wide. Just the right weight for spring. All colors. Sheer open twine weave. Crisp finish. Absolutely pure wool. Plain colors, plaids and checks. Handsome popular materials and exceptionally durable. Extra special while they last at 69c. **69c**

Women's "Kayser" Underwear

Low neck sleeveless, or with shield sleeves. Crochet yokes or fillet net and silk medallions. Pink, blue and white. Monday only. **59c**

Easter Sale White Goods

WHAT OTHERS ADVERTISE

EASTER SALE WHITE GOODS

Special purchase for this occasion selected from the best lines shown in New York City. Dainty sheer materials for Confirmation and Easter dresses, choicest weaves, fresh from the loom—greatly underpriced.

You will be delighted with the daintiness—the fresh, crisp beauty of these new white fabrics. Our New York office searched the markets for the choicest materials suitable for confirmation dresses and Easter wear.

50c Mercerized Batiste — 39c
Pure white Persian batiste with beautiful mercerized finish. 45 inches wide. Exquisite fabric for waists and dresses. Very soft, fine and sheer.

50c Satin Corded Lingerie — 39c
A soft, dainty waisting, highly mercerized with satin corded stripes. One of the most popular wash weaves. Correct weight for tailored suits. Pure white.

32-in. Silk Persian Lawn — 50c
An extremely pretty fabric, very soft and silky. Launders perfectly. Excellent wearing qualities. Just the prettiest material made to get for the confirmation or Easter dresses.

Extra Special

48-in. French Lawns — Reduced From $1.25 to 69c

48-inch Crepe de Chine — Reduced From $1.50 to 95c

Wonderfully fine and filmy French lawns, none better or more dainty confirmation and Easter dresses or party wear. The price reductions while extremely liberal are positively genuine.

30-Inch India Linon — 12½c
The best of all white lawns for general use. Excellent quality, very strong and durable.

50c Mercerized Corded Waistings — 43c
Something new. Stripes and plaids. Mercerized madras. Proper weight for tailored waists.

20c White Dotted Swiss — 12½c
Splendid quality. Assorted size dots. Always looks clean and neat, wears well and launders nicely.

15c 40-In. White Lawn — 12½c
Extra wide. Good, strong weave; very sheer and durable. Specially priced for Monday.

Men's Easter Togs

$1.50 Golf Shirts $1
The newest patterns. Best and most popular materials. Plain or pleated bosoms; attached or separate cuffs; light or dark colors in plain or fancy combinations. Sizes 14 to 18½.



69c White Shirts — Monday 8 to 10 ..... 45c
Unlaundered. Long or short bosoms. Superior quality muslin with three-ply linen cuff and collar bands and bosoms. Sizes 14 to 18.



Men's $3 Full Dress or Tuxedo Vests at ... $1
Plain white or cream shades of high grade domestic or imported materials. Plain or satin figured. 2, 3 or 4 button style. Sizes 33 to 44.

Men's $2 Wool Pants — Monday 8 to 10 ..... $1
Wool cassimeres in stripes. Popular shades of brown and gray. Medium weight. Suitable for business wear. Sizes 30 to 42 waist measure.

Boys' Confirmation Suits

Nobby Stylish Clothes for Easter

$6 For Boys' Suits
Handsome tuxedos for the young chaps 8 to 17. French crepe and unfinished worsteds. Coats faced with satin or silk. Also popular style suits of the finest all-wool serge. Thoroughly well tailored, hand finished. Belt or Knick pants.



$3 For Boys' Sailor Suits
Excellent quality cheviots and tweeds in light and medium shades of the most popular materials. Finished with silk embroidered emblems on shield. Braid trimmed collars. Sizes for boys 4 to 9 years.

Boys' "Fighting Bob" Suits — 95c
Regulation Khaki cloth trimmed with red and brass monogram buttons. Long pants style for boys 3 to 14 years. Special for Monday.

—Second Floor

MANY OTHERS RANGING IN PRICE TO $20.

The Hamburger policy for 27 years of straightforward, honest, aggressive merchandising in Los Angeles.

Easter Footwear



PINGREE'S $3.50 OXFORDS. Right down to a fine kid. Welt or light flexible soles. All sizes. Best leathers.

E. P. REED'S $3.50 OXFORDS. Popular shapes, all the best leathers. A dollar less.

DUGAN & HUDSON'S $3.50 MISSES AND CHILDREN'S. White calf skin boots with low heels, very fine for confirmation wear.

Wilchert & Gardiners, E.P. Reed, Dugan & Hudson, Pingree, and other well known makers of the world's best shoes.

OR LESS

$3.50 Pumps 95
popular shapes. Nearly all

Easter Sale Tailored Suits

Most Exclusive and Distinctive Spring Models

Much as might be said of their newness and exclusiveness, no words could convey the impressions to be gained from a few moments' personal inspection of the spring styles we are showing. Both styles and values will be found very attractive even in our most moderately priced suits.

Tailored and "Rajah" Silk Suits — $29

The most exacting woman of fashion cannot but admire these handsome suits. They are beautiful. The suits of "White Serge" are particularly attractive. The new hair lines stripes in serge are here. Plain and fancy PANAMAS. Popular shades and black. Swell suits of genuine "Rajah" silk that will excite your admiration. They're priced way below their real value, too. Monday will be a gala day in our suit department. Don't miss it.

Beautiful Easter Waists

Silk, Lace or Lingerie Materials — Any one of them a good value at $5 to $6.50 — $3.98

The finest of materials combined with dainty and serviceable laces in many new and charming styles. You will just be delighted at the daintiness—the superior quality and superb style of these new Easter waists. All sizes. There is any number of $6.50 waists in the lot.

$7.50 to $10 Guaranteed Petticoats---All the New Spring Colors to Match Your Gown . . . $5

What woman who would not be delighted to wear one of these handsome rustling petticoats—and we have named a price within reach of the most modest purse. Special purchase of a maker's spring models. The acme of perfection in workmanship and style. Our "THREE MONTHS'" guarantee tell of the quality. Cut very full with deep circular flounces. Finished with tucks and hemstitching. Splendid dust ruffles.

Hamburger's
SAFEST PLACE TO TRADE



10c
Warship Pennants.
Taffeta silk; each pennant has name of each of the 16 ships in the fleet in different color; latest fad for street wear or den; set 16, $1.40.

29c
For 50c Hand Crochet Doilies
Pretty hand-worked doilies 10 inches in size. Round shape in a choice variety of designs. All hand worked.

19c
For 25c and 35c Embroideries.
Pretty eyelet and shadow floral designs on swiss, cambric and muslin; big assortment.

$1.49
Yard for $2.00 Silk Dress Nets.
Daintiest patterns in round or filet mesh; double width; black and colors; plain and popular patterns.

50c
For the New 75c Wash Neckwear.
Women's ascots, stocks with bows and cravats; also embroidered coat sets and lace yokes.

75c
Yard for the New $1.00 Tinsel and Gilt Belting.
Combination colors of brown, garnet, black, reseda, Copenhagen and blue with gold gilt.

2½c
Regular 5c and 10c packages fresh, thoroughly reliable flower and garden seeds.

Easter Sale Lace Curtains

Special Purchase 15,000 Pairs from Knickerbocker Lace Co., New York, who Are Discontinuing Their Curtain Business

This big purchase was made by the New York office and the price paid was actually less than the cost of materials alone bringing the goods to us at about half what we usually have to pay wholesale for the same quality curtains.

40c RUFFLED SWISS CURTAINS AT, PAIR..... 25c
About 800 pairs pretty bedroom or bungalow curtains. Plain or with pretty stripes. Finished with ruffles.

ESPECIALLY DESIGNED BUNGALOW CURTAINS, PAIR..... 75c
Extra quality heavy Arabian lace curtains. Shaded patterns. Designed particularly for bungalows.

$1.75 NOTTINGHAM LACE CURTAINS, PAIR..... $1.25
Choicest of either Nottingham or Scotch lace curtains. Three yards long, extra wide. Exceptional quality.

BEAUTIFUL CABLE NET CURTAINS, PAIR..... $1.75
Nothing prettier in drapery for giving the bungalow or cottage a rich effect. Are in new and popular mission designs.

$5 BEAUTIFUL ART BRUSSELS CURTAINS, PAIR..... $1.95
Very handsome stained or cathedral glass effect. Also hand-made Bonne Femme curtains of the finest French nets.

$6 REAL IRISH POINT LACE CURTAINS, PAIR..... $2.95
Finest hand-made curtains. Arabian color of real Irish point lace. Patterns that will meet with the approval of the most particular.

$7.50 HAND-MADE FRENCH NOVELTY CURTAINS, PAIR..... $3.95
Some finished with hand-made Battenberg motifs in the border. Others with lace edges and insertion. Extraordinary values and the very choicest designs.

Lingerie Dresses

Prettiest, Daintiest Wash Dresses in all New York City, Expressed to Us for Our "Easter" Sale



$6.50 to $8.00 Dresses

$5.00

Stylish "Princesse" and "Two-piece" models. Smartest styles of white and beautifully blended color combinations. For afternoon or evening social or parties, these are the prettiest dresses that will be shown this season. Special showing Monday.

$5.50 Corsets — Pair of Silk Laces Free With Each Pair — $2.75

The most perfect fitting and comfortable corsets worn. Finest silk brocade. Pink or blue. Finished with laces, ribbons and garter attachments.

All Corsets Correctly Fitted

$2.50 Hand Made Battenberg Scarfs ... $1.39

18x54 inches in size. Some with heavy linen centers. Others of Battenberg. Extraordinary values. Just about enough for Monday's sale.

IF WANTED QUESTIONS ASKED.

A Big Buy

Auction Purchase of [illegible]'s Stock Cleveland's Finest Silks at 45c on the $1.00

FIRST EXPRESS SHIPMENT LOT QUICK. BIG BALANCE "DISPOSE OF EXPRESS"

$1 AND $1.25 PLAIN AND FANCY SILKS ..69c

$1 PURE SILK DOTTED ROUGH PONGEE 59c

$1.25 BLACK CHIFFON TAFFETA 30 INCHES WIDE 79c

$1 BLACK DRESS TAFFETA 30 INCHES WIDE 68c

Big Special Sale Women's Fine Hosiery

35c on the $1.00 — 75c to $2.50 Hosiery



Importer's short line pure silk, silk lisle, hand embroidered, allover lace, lace boot effects, opera lengths, fancy plaids, checks and novelty designs, dainty silk embroidered hosiery, clock ankles, embosed and medallion ankles. All colors and black. Extraordinary values, Monday only. **59c**

Easter Sale Table Linens

Hamburger's Linens the Pride of Every Housewife

Sample Pieces Sent Us By Thomas Kelly Co., Belfast and William C. Wolsely, Ballymena, Direct From Ireland.

We are forgetting profit this week--Your opportunity to buy linens by the yard--Damask Sets--Single Cloths--Napkins--Lunch Cloths.

A customer said just the other day after a purchase of nearly $80 worth of linens, "I like to buy my linens at Hamburger's because I can always get something different." THAT'S IT IN A NUTSHELL—different quality, different patterns, different values, different weaves. WHY? Because we import our own linens. Our orders are given direct to the manufacturer. Takes longer to get them, but we carry larger assortments. We save you the jobber's profits as well as a big slice of the importers. This is why Hamburger's can and do sell linens at about what other stores pay wholesale. Buy your Easter linens now.

HALF BLEACHED IRISH LINEN — Superior quality table damask. 64 inches wide. Heavy, very substantial. Assorted floral patterns. 50c

70-INCH IRISH BLEACHED DAMASK — Extra heavy full bleached. Just the sort that will give you best service for everyday and general use. 65c

PURE FLAX IRISH DAMASK. — Snow white satin finished Irish table linen 70 inches wide. One of the best and most durable weaves. Extraordinary values. 75c

2-YARD WIDE SATIN DAMASK — Pure flax, full bleached linen. Very fine strong thread, soft finished, assorted patterns. $1

2-YARD WIDE EXTRA HEAVY DAMASK — Pure Irish flax linen. Satin finish. Assorted patterns including Easter Lily and shamrock. $1.35

DOZEN ALL PURE LINEN NAPKINS. — 22x22 inches wide, full bleached genuine Irish linen. Heavy weight. Spot patterns. $2.50

DOZEN MERCERIZED DAMASK NAPKINS — 17x17-inch size. Extra heavy, soft finished, finely bleached. Fast selvage both sides. 90c

DOZEN GERMAN DAMASK NAPKINS — Silver bleached, extra heavy, 22x22 inches in size. Will bleach to snow white. $1.95

$7.50 SAMPLE PATTERN CLOTHS — Bleached satin damask cloths 2x2½ yards. Extra fine quality. Some double damask. Choice patterns. $5

$1.50 SAMPLE LUNCHEON CLOTHS. — All German linen damask. Hemstitched, yard square, full bleached. 85c

HEMSTITCHED SQUARES—SCARFS — Squares 36x36 inches, scarfs 18x54 inches. Embroidered and hemstitched 95c

85c ALL LINEN DAMASK TOP — Full bleached Irish damask. 36 inches square. Spot and fleur de lis patterns. Reduced from 85c. 49c

DOZEN $5 SATIN DAMASK NAPKINS — Every thread pure linen. Dinner size 24x24 inches. Finely bleached satin damask. Reduced from $5. $3.46

$4.50 HEMSTITCHED DAMASK SET — Superior quality bleached satin mercerized damask. Cloth 63x63. Dozen napkins 18x18. Reduced from $4.50. $2.98

YARD WIDE HALF LINEN SUITING — Reduced from 45c for this sale. Fine quality bleached Irish hlaf linen suiting. Launders perfectly. Just what you want for your summer, beach and outing suits. 25c

75c ODD HEMSTITCHED SCARFS — An assortment of odd dresser scarfs hemstitched and open work patterns. Sizes 18x36 and 18x54 inches. 50c

Table Silverware Underpriced

Famous "Ponce de Leon" patterns, of American Silver Plate Co. Has base of the highest grade nickeled silver and guaranteed to carry not less than 50 per cent. more silver than regular A-1 plate. The patterns, work and finish, are the most artistic. Prices named are for sets of six each.

$1.40 Set Teaspoons	$1.05	$2.75 Set Medium Forks	$2.10
$2.50 Set Dessert Spoons	$2.00	$5.75 Set Dessert Knives	$4.30
$2.75 Set Table Spoons	$2.10	$6.25 Set Medium Knives	$4.70
$2.50 Set Dessert Forks	$2.00	$5.00 Set Butter Spreaders	$3.75

FREE WITH EACH PURCHASE OF $5 OR MORE IN THE SILVERWARE DEPARTMENT, SIX SILVER-PLATED NAPKIN RINGS ENGRAVED.

Easter Sale Dinner China

$17.65	100 PIECE VIENNA DINNER SET	$14.13
$21.85	100 PIECE BAVARIAN DINNER SET	$17.49
$18.30	100 PIECE AUSTRIAN DINNER SET	$14.64
$21.50	100 PIECE FRENCH DINNER SET	$18.95
$32.65	100 PIECE FRENCH PONJAT SET	$26.13
$51.65	100 PIECE HAVILAND DINNER SET	$41.33
$37.50	100 PIECE HAVILAND DINNER SET	$29.85

Easte Girls' Dresses

Confi[rmation]

Large Assortment of Styles--Most [Different] from New York

Dainty dresses that will [please] Princess." White, [with] of embroidery, [and] dresses [for] "Easter"



MANY OTHERS RANGING IN PRICE TO $20.

The Hamburger policy for 27 years of straightforward, honest, aggressive merchandising in Los Angeles.

Easter Footwear



Shoes From Makers That You know Shoes That You Can Depend On

Including [illegible] Made Specially for Hamburger's

FOSTER'S [illegible] FOR [illegible] Vici or [illegible] Calfskin Strap

PINGREE'S $3.50 OXFORDS for Men. Right down to the minute in style. Welt or light flexible soles. All sizes. Best leathers.

L. P. REED'S $3.50 SHOES for Men. Popular shapes, all styles, all leathers. A dollar saved on every pair.

DUGAN & HUDSON $2 SHOES for MISSES AND CHILDREN. White calf skin hand turned soles with low heels, very dressy and proper for confirmation wear.

Wilchert & Gardiners, E.P. Reed, Dugan & Hudson, Pingree, and other well known makers of the world's best shoes.

OR LESS

Be Patriotic

You will want to decorate your homes for the coming of the fleet, of course. Flags, bunting, bells, lanterns; all sorts of tissue and crepe paper, dainty lunch sets in patriotic colors, ribbons, silk flags. While space forbids us naming a larger list remember that whatever you see advertised by any other store you can buy it for less at Hamburger's.

Carpets: Rugs

$1.75 Odd Rolls Carpet 10 to 40 Yards in Roll, Yard — $1

Finest of Wilton velvet, body Brussels and Axminster. Short rolls from the big carpet sale of the past week. Extraordinary values to clean up quickly. Be sure and bring the exact room size.

$2.50 Sample Rugs — $1.49

Drummers' carpet samples. 1½ yards long, 27 inches wide. Finest Axminster and Wilton, nicely bound ends. Make handsome and durable rugs.

Real Estate Department

202 New High Street

You will make a mistake if you don't secure one of our $700 lots offered Monday, Tuesday and Wednesday at $500—At special sale—$100 down, $15 a month. They will double while you are paying for them. Finest tract in the Colegrove-Hollywood district. 5c car fare. You can build a home there costing $2500 with the lot, and your rent will be $15 a month. It's high, healthful and when the First-street tunnel is completed will take you home in 12 minutes, from 4th and Hill streets. The Hamburger Tract is half sold out, so you'll have to hurry. Take the Colegrove car to Flora avenue, walk south a block and a half and you are there. Visit the Hamburger Tract today and make an investment that is a certain profit maker. We want to close out the unsold lots, therefore the bargain price.

JONATHAN HITS HIS COUSINS.

[SPECIAL CORRESPONDENCE OF THE TIMES.]

LONDON, March 18.—Jacques Futrelle, the popular American short-story writer, whose inimitable creation, "The Dook," has amused the readers of The Saturday Evening Post by his quaint humor and expressive slang, has come to London to see the real article. He "blew" in on me, as he expressed it, a couple of days ago, a breezy, irresponsible American, to tell some of his "impressions" of the land of John Bull. He is as big as Jim Jeffries, and as jolly as Santa Claus, so I gave him the largest chair in the office and harkened to him.

I confidently expected him to knock the underpins from our English cousins' complacency and leave him not a leg to stand upon. Most American visitors do, especially those who limit their stay to a few days or weeks. But Futrelle, although he has been only a few days in town, has seen a whole lot that he likes about the English metropolis. At the same time it would be impossible for a visitor with the abnormal appreciation of humor possessed by this American writer to miss the many good laughs to be had at the expense of the English customs, many of which have come out of the moss-covered past, and have neither rhyme nor reason to commend them.

In the first place, he likes the architecture of London, which he says "beats anything in the States by a mile." At the same time he is disappointed in the "circuses."

"Ever since I was old enough to read a Baedeker," he said, "I have been looking forward with a joy that was measureless to seeing the London 'circuses.' I read that the 'intersections of many of the important streets were so called, and I imagined they provided a sort of free open air exhibition of prancing horses and daring trapeze acts for the edification and amusement of the people. When I arrived in London I hurried as fast as I could to Piccadilly Circus, but found nothing that appoached Barnum & Bailey's 'peerless, inimitable, unapproachable and greatest show on earth,' except a solitary grass figure of a boy doing a balancing act on one toe over a fountain in the middle of the street.

"I expected to see many funny things in London. I have seen many funny things, but not just the kind I expected. I discovered, soon after my arrival, that you could do almost anything you wanted to here except laugh to your heart's content. One must control his humor in London or he will get into trouble. A couple of days after I reached the city I was walking along the Strand with a friend from Atlanta. We spied an auction store and dropped in to see if we could pick up a diamond or two for a plugged nickel or less. As soon as we got inside the door we saw that the chances were we would not be disappointed in that respect, for the auctioneer was offering 'a solid gold, 18-carat, Hall-marked ring, set with three genuine rubies,' and some one in the rear bid the equivalent of a dollar in a trembling voice that betrayed a 'I hope mother don't know I'm squandering my money this way' feeling in the heart. As soon as we entered, the auctioneer spotted us and made the 'there's a couple of suckers' eyes to his assistant. Whereupon the latter approached us and submitted the ring for inspection. I didn't laugh. It was too obviously silly to laugh at. How the 'barker on his perch' ever expected anybody to 'fall' for that 'eighteen-carat, Hall marked, genuine ruby' tale, I cannot imagine.

"The auctioneer finally asked me if I would make a bid. I shook my head sadly. Whereupon he turned his attention to the natives. He repeated his 'con' story and some one bid 12 cents more than a dollar. He repeated it again and after a long wait some one bid a dollar and a quarter. Evidently fearing that the last bidder would regret it and make his escape, the auctioneer announced the ring sold so quick that he almost chopped the last word of the bidder in two.

"Well, now, it struck me so funny that real ruby rings should be going for a dollar and a quarter, and that the auctioneer could accept such a bid with a straight face, that I burst out laughing. I'm afraid that there was no restraint in my laugh. It was just a good, loud Ha! ha! The rest of the crowd looked at me reprovingly, while the auctioneer turned purple with rage.

"'He! he! he!' he exclaimed, imitating my laugh as best he could. 'Get out of here, you bloomin' Yankee.'

"My friend turned red and wanted to fight. I am a philosopher and wanted to laugh even more heartily than I had before. I took my companion by the arm and led him outside."

Futrelle is stopping at the Hotel Cecil, where they file the raw edges off the English customs for their American guests. Yet the management cannot 'monkey' with the law, and are compelled to close their restaurant at 12:30 o'clock every night. This custom appeared rather funny, and at the same time inconvenient to Futrelle, coming from the United States, where the fun hardly starts until after midnight, at which hour the sightseers and the visitors begin to go home from the 'naughty' restaurants and the 'regulars' get a chance at the tables.

"I went to the theater a couple of evenings ago," said Futrelle, in telling me of his experience. "After the show we went to dinner. You never saw such a wild scramble in your life. It was the greatest race against time, with the longest kind of odds on time, that I have ever witnessed. I had everything from soup to nuts, but the courses came so quickly that I thought I was eating nut soup. At 12:30 o'clock the head waiter came around and yelled 'Last call,' and a minute later the lights went out. They wanted to put us out, too, but I declared that I was paying for the meal in front of me and I was going to finish it. And I did, while the waiter held a sputtering candle."

From the subject of "hurry or you'll get arrested" dinners, Futrelle switched to music halls.

"The 'alls, as they call them here," he said, "are very amusing, but, as Joe Weber would say, 'They are not in the presence of ladies.' They are not exactly 'polite.' Even New York wouldn't stand for some of the songs. On the other hand, some of the actors here are 'all to the candy.' I saw Seymour Hicks in 'The Gay Gordons.' He's a wonder. I don't know just how to describe him, because we have no one like him in the United States. He's Eddie Foy, Joseph Wheelock and Willie Collier rolled into one and played 'straight.'"

Futrelle is going to remain a little longer in London. Then he goes to "Gay Paree" for a stay. About May 1 he returns to England to take ship for New York.

The popular writer entered the profession through the newspaper office. He started on a paper in Atlanta, Ga., then came to New York, where he was for many years on the Herald. Despite the fact that he was sure that his talents lay in writing, he was never given a chance to do any original work. Instead he was given desk work and kept at it. He eventually went to Boston, where he worked on the American. While there he wrote a short story, which sold to the first publisher to whom he submitted it. Other successes followed, and after two months he retired permanently from newspaper work.

CHARLES OGDEN.

Society.

(Continued From Fifth Page.)

ment convention of the G.A.R. and W.R.C.

One of the most delightful social events of the week was the at home given at Logan's Hall Monday evening, when the Tropico Card Club entertained with five hundred at which Mrs. Charles Peckham, Mrs. Hal H. Davenport and Mrs. John A. Logan were hostesses.

A. W. Collins, who has been visiting his mining properties in the northern part of the State, returned home the latter part of the week.

Mr. and Mrs. E. W. Richardson returned Monday from Palo Alto where they spent a week as the guests of the daughter, Miss Eulalia Richardson, who is a student at Stanford.

Miss Harriett Webster of Plainfield, Me., is a guest of her cousins, Mr. and Mrs. Joseph H. Webster at Ivy Nook, on Park avenue.

Mr. and Mrs. B. F. Burlingham celebrated their tenth wedding anniversary with a dinner at their home on Tropico avenue, Monday evening. Covers were laid for eighteen, the guests being the immediate relatives of Mr. and Mrs. Burlingham.

Mrs. R. Zinn Imler, accompanied by Miss Nellie Sharpe, returned from a visit to friends at Santa Ana Thursday.

Chester Thresher of San Bernardino was the guest of his cousin, Guy Maxwell, the past week.

—o—

Corona.

ABOUT twenty-five of the sixth-grade pupils of the grammar school surprised Miss Bernice Griffiths on Saturday afternoon to bid her farewell before the removal of the family to La Verne.

The Miscellany Club of Irwindale met on Tuesday afternoon at the home of Miss Phoebe Browne. Mrs. Crane read a paper on Confucius.

Miss Juliette von Stein of Los Angeles was the guest several days of Miss Meta Bruyer.

The Baptist Church gave a realistic and successful poverty social Wednesday night. Attorney Pence acted as judge. A varied programme was given, about 150 being present.

The Misses Emily and Vega Brugman of Sierra Madre and Miss Collins of Monrovia spent the week end at the home of Principal and Mrs. A. H. Collins.

—o—

San Pedro.

THE Shakespeare Club gave a box party at the Belasco Theater in Los Angeles Monday night. Those present were: Misses Edith Daniels, Alice Smith, Jennie McCarthy, Bernice Cook, Ada Richardson, Bertha Rutledge, Bernice Noble, Addie Larkens and Carol Larkens.

Mrs. Mabel Wemkem of Victoria, B. C., is a guest of Mrs. M. E. Tallinan of Tenth street.

Mr. and Mrs. E. J. Rundell of Berkeley, who have been guests of Mrs. C. G. Robinson have returned home.

Rev. M. M. Benton, archdeacon of Kentucky, is a guest of Rev. Percival H. Hickman, pastor of St. Peter's Episcopal Church.

Mr. and Mrs. W. C. Morris of Butte, Mont., are guests of Mrs. J. B. Reynolds at her home, "Plaza Vista."

The members of the Five Hundred Club were entertained at cards on Wednesday afternoon by Mrs. Jess Knight, of Tenth street.

Mr. and Mrs. W. L. Miller, who have been guests of Mrs. Frank Foot of Ninth street left on Thursday for San Diego.

—o—

Colton.

MRS. J. E. BUTLER was hostess Saturday evening at her home on North Eighth street, to the members of the Bridge Whist Club and their husbands.

The Baptists enjoyed a social Wednesday evening in the church parlars. A musical programme was rendered to which those contributing were: Louis Steck, Frank Jounod, Miss Robie French, Miss Gladys Hulburt, Warren Ward, Walter Campbell, E. E. Ward, W. W. Brown, and W. W. Ward.

Miss Louis Vaughan entertained Tuesday afternoon in honor of her daughter, Frances's, 6th birthday anniversary.

Mrs. A. H. Griswold entertained at her home on H street, Wednesday afternoon, complimentary to Mrs. D. W. Dysart and Mrs. Frank Stickney, who will leave Colton next week, Mrs. Dysart going to Springfield, Mo., to reside, and Mrs. Stickney to Alaska. The guests included Mmes. Dysart, Stickney, O. G. Crawford, A. L. Pierce, M. Tucker, C. W. Hayter.

The Fraternal Brotherhood entertained in honor of Vice-President, Mrs. Emma Neidig of Los Angeles, Tuesday evening in Masonic Hall.

Little Paul Jones Green celebrated his first birthday anniversary Saturday afternoon at the home of his parents, Prof. and Mrs. G. M. Green.

Mrs. W. E. Vaughan entertained at dinner one evening the past week in honor of her daughter, Edna's, birthday anniversary. The guests included Misses Gladys Hulbert, Bertha Hartley, Grace Stone, Leora Hoagland, Grace Shumate, Dorothy Armstrong, Mary Ahler, Louise McClellan, Lela Vaughan, Irene Boynton, Eva Rateliff, Adaline Button and Hazel Pool.

—o—

Long Beach.

THE twenty-fifth wedding anniversary of Mr. and Mrs. W. H. Cox was celebrated Tuesday evening at their home on Linden avenue. The house was prettily decorated with roses, carnations, violets, ferns and palms. Mr. and Mrs. Cox repeated the old-fashioned Friends' ceremony, Rev. Andrew Mitchell assisting. Besides relatives, there were present many old friends, former residents of Indiana, where the wedding occurred.

Miss Dora Hamble and Goodman Petrie were united in marriage at noon Wednesday at the Presbyterian manse, Rev. Josiah Sibley officiating. Mr. and Mrs. Petrie will reside in Long Beach.

Mr. and Mrs. L. G. Graves are entertaining Mr. and Mrs. Lee Kerfoot of Ontario at their home on East Seventh street.

Mr. and Mrs. J. W. Stevens were given a pleasant surprise Wednesday evening in the nature of a housewarming, at their new home on Elm avenue. The self-invited guests spent the evening at five hundred.

At the residence of the bride's uncle on Wednesday evening Miss Annabel Gaffney of this city and Vernon Carr of Glendale were wed, Rev. Josiah Sibley officiating. Mr. and Mrs. Carr will reside in Glendale.

Mrs. S. T. Graham entertained twenty ladies Wednesday at her home on Seventh street. The invitation read, "Bring a funny napkin and a funny story." The result was unique and enjoyable, followed as it was by a clever luncheon served a la cafeteria.

The Beta Camma Chis gave their first social Thursday night at the home of Miss Lola Polkinghorn on East First street. Games were enjoyed, followed by light refreshments.

The Woman's Music Study Club met with Miss Wade on Magnolia avenue Friday afternoon and discussed early music to the time of Bach.

Mr. and Mrs. William Garner entertained Thursday evening with three tables of progressive whist. Refreshments were served during the evening. Out-of-town guests were Misses Maude Garner and Ethel Thompson and James Murray of Los Angeles.

Dr. and Mrs. F. D. Bishop on Wednesday evening at their home on Elm avenue entertained the members of the Los Angeles County Homeopathic Society and their wives. Delightful sociability prevailed during the evening and a musical programme was enjoyed. Mrs. Bishop was assisted by Mmes. Maltby and Bell.

Miss Florence Harwood of Monrovia is the guest of Miss Addie Huntley on Pacific avenue.

Mrs. R. H. Jackson received ladies of the Ebell Friday afternoon to meet Miss Bertha Corbett. She was assisted by Mmes. Penny, Oakford and E. H. Jackson.

Mrs. N. F. Conkle entertained Thursday at a Kensington in honor of her sister, Mrs. R. L. Bond, who has just arrived from the East.

Mrs. I. M. Kingdon of East Fourteenth street entertained at 5 o'clock tea on Friday evening. The evening passed informally with games and music.

Mrs. T. G. Harriman entertained at luncheon Saturday in honor of her friend and house guest, Mrs. S. A. Vance of San Francisco.

Hon. and Mrs. J. G. Parish entertained at dinner Tuesday evening in honor of their niece, Miss Della Sunderland, who leaves this week for the East.

Mrs. C. E. Kellogg entertained Wednesday afternoon in honor of Mrs. M. F. B. Joselyn, who has just returned from an extended European tour.

Miss Evelyn Holliday of Monmouth, Ill., is the guest of Mrs. G. C. Burbank on East Ocean avenue.

—o—

Corona.

THE TUESDAY MUSICAL CLUB had under consideration early nineteenth century music Tuesday afternoon at a meeting held with Mrs. T. C. Jameson. Numbers on the programme were given by Mmes. Priser, Charles Dickinson, Van Kirk, Charles Hildreth, Wyatt; Misses Dena Cooper and Florence Barber.

Mr. and Mrs. F. B. Hutchens and child, who have been guests of Mr. and Mrs. Case, left last week for their home in Sioux City, Iowa.

T. R. May and wife, after visiting Mrs. M. S. Whistler, started Friday for Baxter Springs, Kan.

—o—

Rivera.

INVITATIONS are out for the wedding of Miss Julia Pearl Magill, daughter of Mr. and Mrs. J. P. Magill, to George T. Ellis, the ceremony to take place at the Rivera Baptist Church on the evening of April 28. S. J. Szagg and family spent Sunday with relatives at Bell.

Miss Edna Jay of Pasadena is the guest of Rivera friends.

Misses Leona and Fay Gooch have been in Covina the past week, at the home of their sister, Mrs. Louis H. Harris.

W. R. Keylich and family of Fullerton spent the first of the week at the home of W. P. Polk.

—o—

East Whittier.

MR. AND MRS. BERT L. CULVER entertained with a masquerade party at their bungalow in the cañon on Saturday evening, forty guests coming arranged in odd and handsome fancy dress. After a jolly evening the guests sat down to a midnight supper, served at two long tables. Six prizes were given, Mrs. Clayton Pickering and Roy Williams getting those for the handsomest costumes; Mrs. Roy Williams and Evaleyn Morris for the funniest rigs, while Mrs. Edgar Beatty and George Lee received those for the best sustained character.

William Brown and wife of Long Beach were guests of I. H. Johnson and family at Green Gables the first of the week.

—o—

Whittier.

THE FIFTY-THIRD wedding anniversary of Mr. and Mrs. Jeremiah Cox was observed on Tuesday by a reunion of the family and the gathering together of some of the couple's intimate friends, at the home of a daughter, Mrs. Alva Starbuck.

Members of the music section of the Woman's Club were entertained at the home of Mrs. John Parker on West Philadelphia street Wednesday afternoon, enjoying a programme from "Carmen," with a social hour and a collation. Twenty ladies were present.

The members of the Pico Historical Society were hostesses Friday afternoon, their guests being members of the Whittier and East Whittier Woman's clubs, the College Auxiliary and the Whittier Board of Trade. The pleasant affair was held at the Congregational Church, the entertainment being furnished by Miss Ada Trotter of Pasadena, who gave an interesting lecture on "Landmarks of Sunny Italy." Tea and a social hour followed.

A. J. Morris of South Milton celebrated his thirtieth birthday on Sunday by entertaining a gathering of friends at dinner.

—o—

Huntington Park.

THE Women's Club met at the home of Mrs. J. H. C. Wilson on Tuesday, when "Hiawatha" was discussed.

Mr. and Mrs. W. C. Van Loon of Cincinnati are visiting their son, Alvin W. Van Loon.

Mr. and Mrs. William Mennig and daughter, Helen, have returned to Des Moines, Iowa.

The Ladies' Aid of the Baptist Church met with Mrs. J. S. Hadden on Thursday.

—o—

San Dimas.

THE Misses Mabel and Winifred Johnstone entertained a number of friends on Tuesday evening with a card party and dance.

James A. Johnstone of Chula Vista ranch is entertaining J. B. Russell of Winnipeg, Manitoba.

The Five Hundred Club met Tuesday evening at the home of Miss Marcia Hawley—the prize being won by Cyril Piatt.

Rudolph Wring of Girard, Ill., is visiting his sister, Mrs. Herbert Thompson.

Mr. and Mrs. W. Stryker of Belgrade, Mont., are guests of Beyrl J. Jones and family.

—o—

Redondo.

MISSES ELIZABETH and MAMIE SANDS, who will soon go to Los Angeles to make their home, informally entertained a number of friends Monday evening. The guests were Mrs. F. Y. Perry, Mrs. E. S. Metzgar, Miss Ida Iversen, Miss Edith Booth, Miss Mary Story, Miss Rogers and Miss Hunt.

Members of the Wednesday Club were entertained by Mrs. E. L. Chrisman at her home on Benito avenue. Decorations appropriate to Easter were tastefully arranged in the rooms, violets, white geraniums and asparagus fern being used for this purpose.

Miss Edith Tomlingson was hostess of the Girls' Christmas Club Friday afternoon.

Neptune Lodge, No. 65, Knights of Pythias, celebrated the first anniversary of the organization, Monday evening with a banquet and dance. Chas. J. Creller acted as toastmaster and the following gentlemen responded to toasts: D. A. Bruce, H. J. Crawford, A. F. Welton, John R. Wylie, John Keppel, L. W. Cissel, A. P. Brady and E. C. Thomas.

Mrs. L. J. Hannon entertained a few friends at bridge, Thursday afternoon.

Mr. and Mrs. M. C. Post of Los Angeles have taken rooms at Hotel Redondo for the summer.

Miss Marie Dickson of Catalina avenue, was the hostess of Chapter H. of the P.E.O., Friday afternoon. The subject for the afternoon was "Puritan England—1603-1660," and papers

New Hand Bags for Easter

Very latest envelope strap hand purses; made of the new vachette leather in tan, brown,, green and gray; three compartments; a pretty novelty. Monday 98c.

$1.50 NOVELTY HAND BAGS 98c.
Seal grain leather hand bags; gilt or oxidized frames; strap handles; outside bill pockets; very new. Specially priced Monday 98c.

SEAL GRAIN GOAT SKIN BAGS $1.69.
Something entirely new, both in shape and color.

Laces Worth to 15c Monday 3c
French and platte vals. and torchon laces in edges and insertions to match, run ½ to 4 inches in width. Monday only at this price.

$1.50 Allover Laces 49c
White cream and black allover laces, 18 inches in width, splendid patterns for yokes, waists and the new lace hats. Sale price, per yard 49c

Embroideries 19c Values to 50c
Eighteen-inch corset cover embroidery, fourteen-inch flouncings with insertions to match, and a lot of fine Swiss and nainsook sets in beautiful small patterns for dainty trimmings, especially appropriate for infants' and children's clothes; values to 50c; Monday, per yard 19c

The Second Week of Our
Easter Sale

Open with increased stock and stronger attraction in price for the pre-Easter buyer.

NO BANKRUPT GOODS, but such merchandise as particular women want at reasonable prices. A few Hartz Mountain Canaries with cage left at $3.23

Lane's
327-29 S. BROADWAY

Double Trading Stamps
Monday 8 to 11 a. m.
At all other hours you get one stamp with every purchase, either special or regular. Surprising how quickly you can fill a book and get a valuable present free.

New Parasols for Spring
Pongee and white linon parasols with pretty, natural wood handles and white frame. Some are embroidered, others are hemstitched and trimmed with insertion. Choice Monday $1.50

Other nobby white parasols similar to above, at, each 98c

CHILDREN'S PARASOLS 95c
Children's well made linon parasols, embroidery finished, natural wood handles, for 95c.

Spring Wash Goods 35c and 40c Wash Suiting 25c
Silk finish wash suiting in plain and fancy checks and figures. Special price Monday, per yard 25c

Gingham 5c
On sale 8 to 11 a.m. only. Big assortment of good checks and colors, worth 7½c, for three hours Monday, per yard, 5c.

15c Percale 10c
Dress percales in light and dark colors, 32 and 36 inches wide, per yd. Monday 10c

Ribbons
A Sale of Desirable Dresden Effects Worth 50c to $1.00 for per Yard 39c
Beautiful Dresden ribbons; 5 to 8 inches wide; all silk in stripes, plaids, floral and Persian effects; fine for Easter millinery, hair bows, sashes, etc.; none worth less than 50c and from that to $1.00. On sale Monday at per yd. 39c

Silk Taffeta Ribbon 12½c
All silk taffeta ribbon; red, light blue, pink and black; 4 inches wide; good heavy quality, 20c value, Monday, per yard ... 12½c

National Colors
Tri-color ribbon in all widths. Per yard, up ..... 5c Up

THREE BIG SALES IN ONE

500 Tailor Made Suits
1000 Fine Lingerie Shirt Waists
500 Taffeta Silk Petticoats

$40, $39, $37.50, $27.50 Suits
$19.95

500 Tailor Made Suits
Fine tailor suits; materials of all wool panama, fancy checks, stripes or voiles; a beautiful collection; more than a dozen styles to select from. Jackets satin or taffeta lined; elegant trimmings; not a suit in the lot worth less than $27.50 to $40.00 each. Offered in this 3 in 1 sale at $19.95.

$40, $39, $37.50, $27.50 Suits
$19.95

$5 to $25 Lingerie Waists
½ Price

Big Waist Purchase
1000 fine lingerie waists; a beautiful assortment; finest materials, trimmed with dainty laces or neat embroideries; every waist worth $5.00 to $25.00. Offered in this 3 in 1 sale at ½ price.

$5 to $25 Lingerie Waists
½ Price

$7.50 Taffeta Petticoats Sale Price
$5.00

Silk Petticoats
500 women's taffeta silk petticoats; three styles; colors tan, cadet, Copenhagen, pink, light blue, navy, royal, emerald, changeable black; elegant styles; just in time for the new Easter gown. This is extraordinary value at $7.50, but to make this sale a hummer we will offer 500 $7.50 petticoats at $5.00.

$7.50 Taffeta Petticoats
$5.00

Fleet Novelties
Flags, hat bands for boats in the fleet, whistles, signal canes, garlands, etc., on sale in our basement.
Naval and Admiral Farragut buttons .. 10 and 15c
In our jewelry dept.
Southern California views 10c
Portfolio views of the fleet officers, etc. 10c
Colored post cards of battleships in basement.

An Unusual Sprinkling of Hosiery Bargains For Monday
Tan Hose 2 for 25c
Ladies' tan hose, in light and tan shades. 2 pairs for 25c
35c Hose 25c
Ladies' ribbed top cotton hose for those who have difficulty in getting sizes large enough at top; just saved on each pair. Monday at 25c
Silk Lisle 25c
Silk lisle hose (Lanston special); have double sole and toe. Monday only, per pair 25c
Ladies' black hose with lisle bed or hemmed top. Per pair 15c
3 pairs for 50c.
Misses' 25c Hose 15c
Misses' extra full ribbed hose, with double sole and toe. Monday only, per pair 15c
Carter's mucilage, black or photo library paste, bottle. Monday 5c
50c box XXX envelopes, 6¼. Per box of quarter thousand ... 40c

A Pre-Easter Millinery Bargain
Smart Trimmed Hats in Most Satisfying Variety Monday $5.00

One of the largest and most comprehensive showings of one-price hats we've shown this season. Practically every spring style in newest shades of blue, brown, burnt shades and black. While the assortment is very complete, the early shoppers will of course get the best selections. All at one price Monday—$5.00.



Untrimmed Shapes $1.48
$2.50 Values
Fine lot of untrimmed shapes, something like a hundred different styles and colors from which to make your selection; a rare opportunity if you intend to trim your own Easter hat; values to $2.50, choice, Monday $1.48

Big line choice flowers, worth to $1.25, on sale Monday 49c

Ivory Soap Regular Hand Size Per Cake Monday, limit of 3 ..... 10c

Oil Opaque Window Shades 39c
Values From 65c to $1.25
Surplus stock of a local manufacturer of fine hand-painted Damask, plain and fancy window shades—reinforced with odd shades from our own work room. These are made of best quality oil opaque shade cloth, mounted on Hartshorn and Clark spring rollers. Sizes 18x36 to 54x72. Values from 65c to $1.25. Choice, Monday, each 39c

50c Roman Stripe Tapestry, yd., 39c
50-inch wide, pretty Roman stripe tapestry for couch covers, draperies, etc.; worth 50c. Monday, per yard 39c

45c Bungalow Nets, yd., 29c
Arabian color bungalow nets, 48 inches wide; new and artistic patterns. You pay 45c regular. Monday, per yard 29c
(Limit 15 yards to customer.)

3-yard-wide Plain Nets, yd. 79c
White or Arabian color imported best French 3-yard wide nets. Sold everywhere at 90c and 95c. Monday, per yard 79c

Odd Portieres
IN TWO LOTS FOR MONDAY.
Odd Sample Portieres; worth to $7.50 pair, for, each $3.75
Odd Sample Portieres; worth to $5.00 pair, for, each $2.50

3 by 6 ft. Matting Rugs 49c
Worth 98c.
Just the thing for beach cottages, porches; 3x6 Japanese Matting Rugs; some assortment of designs; regular 98c value for 49c

Matting Just Received Matting 25c
About 500 yards fine yard-wide hand China Matting, to sell special per yard, Monday 25c

Novelty Dress Goods
Popular shadow stripe poplins, Panamas and serges in black, browns, and navy; 56 inches wide, a fine value at, per yard $1.50

$1.25 Storm Serge $1.00
Cream storm serge full 44 in. wide, just the thing for coats and suits.

$2.00 cheviot serge in cream only; fine for coats, etc. Monday, per yard $1.35

Toilet Helps
La Blache Face Powder ... 29c
Pozzoni's Face Powder ... 29c
Osborn's Ideal Nail Brick . 15c
Mme. Hatch Coraline 50c
Mme. Hatch Hair Tonic ... 50c
25c Louvre Dentifrice ... 12½c
25c Tooth Brushes, choice . 10c
Wild Rose Glycerine Soap, 10c size, Monday 7c

Wash Belts 35c
Regular 50c embroidered wash belts with scalloped embroidered edges and pearl buckles, all sizes, Monday 35c

50c Jeweled Brooches in large assortment of designs; set with rhinestones, tourmalines, topaz jet, etc., Monday each 35c

50c cuff links, in pearl, French gray and black and large assortment gold patterns. Monday, per set 30c



$1.50 Sample Fans . . . 75c
A big lot of fine sample fans in white and black lace and plain; some spangled; fine enough for all spring functions; at half price Monday. Choice 75c

Manicuring Dept. Floor
35c Expert Manicuring ...
$1.00 Vibratory Scalp Treatments ...
Plain Vibratory Facial Massage ...
Clay Pack and Vibratory Facial Massage ...
HAIR GOODS FOR THE EASTER HAT
Merry Widow Puffs of naturally curly hair ...
Combings made to order
Mail orders carefully attended to.

The New Corset
Get a Pair Now for the Easter Gown.
The extra high bust with extremely long hip and back guaranteed to be filled with genuine whalebone. These superior quality corsets are worth $5.00 to $6.00 the pair. Just to introduce them for the coming season, we make a very special price for Monday, per pair ... $3.50

Men's Pongee Shirts 98c
Men's American pongee outing shirts with collars attached; regular $1.50 and $1.25 shirts, Monday 98c

$1.25 Rough Pongee Silk 98c
Rough pongee silk, 27 inches wide, in light, navy and Copenhagen blue, brown and greens, Monday only, per yard 98c

$1.35 Black Taffeta $1.10
36-inch black taffeta silk with fine chiffon finish, an excellent wearing quality, Monday, per yard $1.10

Table Linens
45c turkey red table damask, 60 inches wide, per yard 32½c
50c silver bleached 60-inch table damask, per yard 43c
75c heavy unbleached table damask, 62 inches wide, per yard 60c
$1.50 Bleached Irish table damask, new designs with wide open borders, Monday, per yard $1.25
$1.89 Fine damask for, per yard $1.49

J. R. Lane Dry Goods Co.
327-329 South Broadway

Trading
mps
8 to 11 a. m.
et one stamp with every 10c
r regular. Surprising how
ok and get a valuable pres-

rasols for
ring
parasols with pretty, nat-
white frame. Some are em-
nstitched and
Choice Monday $1.50
sols similar
..... 98c
PARASOLS 95c
inon parasols, embroidery
andles, for 95c.

Fleet Novelties
Flags, hat bands for all
boats in the fleet, welcome
signal canes, garlands, etc.
on sale in our basement.
Naval and Admiral Evans
buttons .. 10 and 15c
In our jewelry dept.
Southern California
views 10c
Portfolio views of the fleet,
officers,
etc. 10c
Colored post cards of bat-
tleships in basement.

An Unusual Spread
of Hosiery Bargains
For Monday
Tan Hose 2 for 25c
Ladies' tan hose, in both
light and tan shades,
2 pairs for 25c
35c Hose 25c
Ladies' ribbed top cotton
hose for those who have dif-
ficulty in getting stocking
large enough at top; just the
saved on each pair.
Monday at 25c
Silk Lisle 23c
Silk lisle hose (Lane's spe-
cial;) have double sole, heel
and toe. Monday
only, per pair 23c
Ladies' black hose with col-
bed or hemmed top.
Per pair 17c
2 pairs for 50c.
Misses' 25c Hose
Misses' extra full ribbed cot-
hose, with double sole, h
and toe. Monday
only, per pair 2

Carter's mucilage, black
or photo library paste;
bottle.
Monday 3
50c box XXX envelopes; as
6¼. Per box of
quarter thousand ... 30c

imit of 3.....3c

ades 39c
25
d Damask, plain and dam
work room. These shades
on Hartshorn and Colonial
..... 39c
Odd Portieres
LOTS FOR MONDAY.
Portieres; worth to $11.00
ch.....
Portieres; worth to $6.50
ch.....
Matting Rugs 69c
Worth 98c.
ng for beach cottages or
Japanese Matting Rugs; best
ent of designs;
alue for..... 69c
Just Received Matting
ds fine yard-wide hand-woven
, to sell special
nday..... 20c

nicuring Dept. 3rd
Floor
Expert Manicuring...
Vibratory Scalp Treat-
ments .....
Vibratory Facial Mas-
sage .....
Pack and Vibratory
Facial Massage ....
IR GOODS FOR THE
EASTER HATS
y Widow Puffs of natu-
rally curly hair ....
bings made to order.
ail orders carefully attend
o.

Linens
nask, 60 ..... 32c
..... 43c
h .....
le damask, 62 ..... 60c
le damask, new designs,
..... $1.15
..... $1.45

Society.

read by Mrs. F. M. Palmer and
O. C. Hinman.
The following Redondo people com-
d a party that attended the Shrin-
circus, Wednesday evening: Mr.
Mrs. J. C. Gillespie, Misses Maud
Hollis Gillespie, Mr. and Mrs.
C. Hinman, Mrs. White, Miss Bessie
White, Mr. and Mrs. D. J. Pitts, Mr.
Mrs. L. E. Rettig, Mr. and Mrs.
S. Frost, Mr. and Mrs. P. S. Venable,
and Mrs. C. W. Grassel, Mr. and
. W. J. Cogswell, Miss Julia Gras-
and Gordon Grassel.

MISS HELEN KENNARD entertained Saturday evening in honor of her friend, Miss Irene Felts of Los Angeles.

The home of Mr. and Mrs. Stephen was the scene of a merry party when the guests of a merry party Club "Povertyville" Friday even-

C. A. Needham entertained the of the week, Mr. and Mrs. John- and Miss H. E. Goodwin of Los and Dr. J. Daughtery and wife Angeles.

MISS EMMA STEWART, who is to leave soon for her home in Owensburg, Ky., and Jack who has been a winter guest guests of honor at a fare- party Tuesday evening given by Mrs. James H. Lash at their on Gilbert Avenue.

Percy Parazzi and Miss Bessie who have been winter guests Mrs. D. B. Baily, at Blos- have returned to their at Everett, Wash.

Ethel Beasley, a bride-elect, honor at a linen shower Mrs. Earl Tibbot on Wed- at her home.

W. H. Jones, who has been for a week with her daughter H. Merrill and Mrs. Clarence returned to her home in Los Monday.

D. McGregor is visiting friends

D. Humphrey left Wednesday Ana, and will be the guest Mrs. Balchetor for a couple

Henry Robertson, Mrs. Frank and Miss Edith Lackey of the Maccabees visited the Redondo hive Thursday.

Sylvia Sloan of San Bernardino guest of Mrs. C. H. Bo-

Sherry of Colton was of her daughter, Mrs. Ben Thursday.

Mason of Oklahoma is a of her cousin, Mrs. J. A. Hard- Riverside avenue.

Cliff Humphrey had as her dinner Wednesday evening Mrs. T. C. McDonald and Jack

Isabel Davis is visiting friends

Sandy and family of Red- Jacobs were guests the first week of Mr. Sandy's mother, L. T. Sandy.

Tierney, Knoblaugh, Mitchell, and Mr. Burt spent at the Arrowhead.

Mrs. Highland was the Alfred Huston the first of

Chapman of Illinois is a Chicago, Mrs. V. T. John-

Mrs. Albert Tonk of Mrs. R. who has spent the visit with her sister, Miss a card-party was given evening by Mrs. Mary O. bungalow on Fifth street. many candles fell on the spring blooms, which were decorations, many of them from the foothills and shady corner of Glendale. Thirty-four enjoyed the music and the serv- soon after which the refresh- were served. The hostess was assisted by her young daughter, Miss Mrs. Williams.

Miss Robinson, formerly Miss guest a few days the past with her parents, Mr. and Mrs. B. Goode of Cedar street. The of honor was the little grand- making her first visit in the her mother's parents.

Mrs. Jones of Los Angeles Dr. A. L. Bryant on Miss Jones was formerly Iowa.

Mrs. H. H. Cathcart of and Mr. and Mrs. B. C. of Los Angeles were house- the past week of Mrs. J. B. of Central avenue.

Ladies' Aid of the First Pres- Church met on Tuesday in of Mrs. B. F. Patterson Society of the Methodist Church met with Rev. Bur- with Third street, on Monday

J. F. Hinderstroll, Mrs. P. J. Mrs. J. C. Lennox, Miss the Glendale representa- Los Angeles at the Foreign session.

Robert is visiting in country in her father's ex- Mount, the San Martine.

Hazlett has returned from a Diego.

Robert is entertaining Mrs. of Los Angeles.

Burnside and children of Ida, has joined her hus- Burnside of Fourth street. will make Glendale their

--

wist party, given by Peggy T. Evans at her home Magnolia avenue Wednesday was one of the week's pret- functions. Fifty-six guests the company. The tables in the upper hall, which decorated in white and green. of daffodils were used in the and pink roses and carna- the dining-room. The was won by Miss Bakewell, second prize was awarded to Tuckaberry. A china cup the consolation award, fell Mrs. C. W. Girdlestone. entertained again Friday a similar party.

Rockhold and daughters, and Vera Rockhold, afternoon at a reception given at their home at Grand street. Mrs. William of Los Angeles assisted in re- in the living-room and din- The colors of the floral deco- were yellow and green, carried and golden jonquils, and Indian bas- with branches of aca- hall was decorated and bridal wreath, and the Cherokee rose vines. were assisted in attendance. were assisted in serving a bevy of girls, includ- Harriet Robbins, Verna Taylor and Helen Rick-

party was enjoyed in Wednesday evening by couples of the young largely attended the P. O. Society was provided by the

Guests of Pasadena song recital at the L. C. Waite on Mulberry afternoon, under the Tuesday Musical Club- Hollow "Y" were enter- evening at the home

of Mr. and Mrs. L. W. Irvine at No. 115 Walnut street. A short musical programme was given, including an instrumental duet by Mrs. Ethel Prior and Miss Eva Spaulding and a vocal duet by Mrs. Nellie Freeman and Miss Edna Dewey.

Mrs. F. H. Speich entertained at a luncheon at the Victoria Club Tuesday afternoon. The decorations, which carried out the Easter idea, were in yellow and white. In the center of the table was a miniature pond, on which floated yellow ducklings, and about the edge were banks of greenery and marguerites, among which little birds' nests, filled with eggs, were partially concealed. The place cards and favors were also appropriate to the season. Mrs. Speich was assisted in entertaining by her sister, Miss Franklin. The other guests were Mrs. L. F. Darling, Mrs. J. A. Simms, Mrs. S. H. Herrick, Mrs. Crawford, Mrs. G. C. Dennis, Mrs. Walter Neblett, Mrs. J. Van de Grift, Mrs. George Morse, Miss Nellie Van de Grift.

The members of the J. E. B. Stuart Chapter, Daughters of the Confederacy, were entertained by Mrs. Florence Patterson at her home on Brook street Monday evening. Delegates elected to attend the State convention, which meets in Los Angeles in May, were Mrs. P. T. Carter, Mrs. L. B. Scranton and Mrs. Cora B. Miller.

Redlands.

SATURDAY evening marked another of the merry dances at La Casa Loma, the final function of the season, as the hotel closes Thursday next. The dance was preceded by a number of delightful dinner parties. At one long table covers were laid for eighteen, as follows: Mr. and Mrs. A. C. Denman, Jr., Mr. and Mrs. Fred Harley, Dr. and Mrs. S. Y. Wynne, Mrs. Brenk, Misses Trask of Los Angeles, Severance M. Severance, of Valencia Farm, Roberta Fletcher, May Sterling, Messrs. Percy L. Harley, George W. Holbrook, John W. Gill, M. S. Severance and H. Grieve. The table was decorated in pink carnations and ferns and illuminated with pink-shaded candles. At another table Miss Maud Lawrence had as her guests Mr. and Mrs. O. T. Higgins, Miss Cameron of Ottawa, Miss Helen Dean of St. Paul, J. G. Repplier, Walter Johnson and Frank Kitching. Following the dinner a number of other society people came in and dancing was indulged in until midnight.

Mrs. Alonzo Hornby and Miss Irene Hornby gave a delightful tea on Tuesday afternoon at their home, Linda Vista, for about 100 of the society maids and matrons of town. The reception hall was decorated in American Beauty roses and palms. In the drawing-room bridal wreath was used; in the library acacia was utilized and the dining-room was in pansies and Cherokee roses. Those assisting were, Mmes. W. Z. Stuart, J. W. England, E. S. Graham, H. L. Graham, Harmon R. Scott, A. C. Cameron, Miss Cornwall and Miss Rader.

The Women's Guild of the Presbyterian Church gave a reception in the church parlors Monday evening. There were 150 guests. The parlors were decorated in callas, bridal wreath, ferns and palms. Those receiving were Mmes. C. W. Merriman, Isabella Crawford, E. E. Dow, C. L. Grigsby, L. R. Patty. Misses Rader, Crawford and Allen. Those serving refreshments were Misses Fern Kean, Hattie Sherrill, Maude Barkelew, Irma Hogsett and Vesta Clement.

The Women's Branch Alliance of Unity Church gave an Easter sale in the Sunday-school room Friday afternoon and evening, at which there were tables and booths for the sale of fancy articles, cooked food, ice cream, candy, tea and cut flowers. Miss May Sterling was in general charge and she had a number of able assistants. In the evening a musical programme was given.

Mrs. Shelly and Martin Shelly had dining with them at La Casa Loma on Monday evening, Prof. and Mrs. H. O. Williams, Mrs. Alden, Miss Alden and Russel Paine. The table was decorated in pink sweet peas.

The North Side Whist Club held one of its regular meetings on Tuesday evening with Mr. and Mrs. G. Gerber on Orange street. The prizes beautifully framed pictures, were taken by Mr. and Mrs. Philip Rausch. An elaborate supper was served in the dining-room, which was decorated in scarlet geraniums and ferns. The next meeting will be with Mr. and Mrs. Thorn.

The East Olive Magazine Club held its monthly meeting at the home of Dr. and Mrs. J. L. Avey on Cajon street on Tuesday evening. Dr. Mary Green was in charge of current events and Mrs. J. B. Wade gave the book review. Miss Longenecker and Miss Bonnell played piano solos. Mrs. Wheeler sang a solo and little Miss Marie Bonnell and Master Howard Avey sang a duet. The next meeting will be held with Mr. and Mrs. G. G. Kennard.

Mrs. E. Strong entertained with a thimble party on Wednesday afternoon in honor of her sister and her niece, Mrs. A. Elliott and Miss Elliott. The ladies carried their fancy work. Refreshments were served. The guests were: Mmes. Wheeler, Hall, Durham, Brandeburg, Arnold, Andrews, Hammond, Anderson, Weldman and Frost, and Miss Esther Durham.

The popular young people's card and dancing club, which has met once a month this season in the Contemporary Clubhouse, held its final meeting for the season on Tuesday evening. At the game of cards, Mrs. C. W. Chamberlain and Arthur W. Newton took the prizes, a Japanese plate and a pretty water-color picture. Freshments were served, after which there was dancing. The club may hold an extra outing dance or two at the Springs.

Miss Pearl Dashburn, a popular bride-elect, was the honor guest at a kitchen shower on Tuesday evening, given by Miss Nina Veach at her home on Eureka street. There were two guessing contests, and the best average score was made by Miss Jennie Austin, who received as a prize for her skill a book of chafing dish recipes. Miss Washburn's gifts included everything in the line of kitchen furnishings.

William Y. S. Smith and Miss Ollie Lemmer Sullivan were quietly united in marriage Wednesday afternoon, at the home of Rev. J. Harvey Deere, assistant pastor of the Baptist Church. After a short wedding trip to Los Angeles and coast points, Mr. and Mrs. Smith will return to Redlands to reside.

Miss Pearl Adler, whose engagement to C. E. Currier was announced some time ago, and whose marriage is one of the pleasantly-anticipated events of the early spring, was on Friday afternoon the honor guest at a towel shower, given by Mrs. Carroll B. Smith. Each guest contributed a pretty linen towel, some of them hand-embroidered. The afternoon was spent informally. Refreshments were served.

Mrs. W. C. Warner entertained with a pretty Japanese luncheon on Friday afternoon at her home on Cajon street. The reception room was decorated in Lady Banksia roses, and in the dining-room Japanese wistaria in pale violet tints was used on table and buffet. Place cards were done in Japanese sketches. Covers were laid for Mmes. H. H. Daniels, Frank Settelle, J. J. Seuss, C. L. Hayes, L. B. Avery, A. S. McPherron, James Wheat, George W. Neuls, F. W. Briggs, J. A. Walton, C. W. Dade, C. S. Chestnut, Leo Lelean, Miss Gertrude Hayes, Miss Ida Wheat.

Piano for School.

The ladies of the the Friday Afternoon Club of Alhambra, after testing many other standard makes, purchased the Frank B. Long piano for use in the Union High School. Score again for "the unequaled tone."

THE ELECTRIC HEADLIGHT.

Required Years of Experimenting and Many Thousands of Dollars of Expenditure.

The familiar electric headlight was invented by George C. Pyle of Indianapolis. Scores of other electricians in different parts of the country have undertaken the same task and failed. The invention is regarded as the most valuable, next to the Westinghouse airbrake, in giving confidence and courage to the engineer, and in the saving of life and property.

In 1882, Mr. Pyle called on H. H. Fulton, at that time president of the Steel Pulley and Machine Company of Indianapolis, and asked if his company could make an electric headlight for locomotives in accordance with certain drawings which he produced. He was answered in the affirmative, and in about three months the first locomotive electric headlight ever made was completed.

It was then taken to the roof of the company's works and tested. Although a crude affair, compared to subsequent lamps made by Mr. Pyle, the light it produced was regarded as remarkable. Most of the experiments since have been to reduce the weight and to lessen the expense. This has been done, from 900 pounds to 350 pounds, and from $800 to $200 a plant.

The transition, however, was accomplished by strenuous experimental work that staggered the stockholders of the company Mr. Fulton had organized. Among these was the late Lewis Miller, father-in-law of Edison, and inventor of the Buckeye reaper. After nearly eight years of experimenting, changing, and the expenditure of $70,000, all the stockholders dropped out except the inventor and Mr. Fulton. Those were dark days for the headlight, but the two men worked on until a new Indianapolis company could be formed. Mr. Fulton's courage and enthusiasm marked him as the kind of man who makes the inventor a possibility.

Electric headlights were placed on locomotives on such roads as the Pan-Handle, the Vandalia, the Michigan Central, the Burlington, the Erie and the C., H. and D., and on each of which lamps were tested. It was thought by Mr. Pyle that the lamp surely would stand the requisite strain, jar and vibration, but in no case in the eight years did a single headlight equipment get over the road without showing a defect, either in engine, dynamo or lamp. Engines of every known type suitable for headlight work were made and tested, but none proved adequate. In the last year of these eight years of experimenting, Mr. Pyle rode more than 30,000 miles at night and nearly every mile on a locomotive, and in addition to this work of anxious watching and testing he would put in hours each day on new work and experiments. But at the expiration of a little more than three years the indefatigable inventor was rewarded by completing an outfit that would do the work, and by seeing the first locomotive electric headlight go over the road without a single flicker or trouble of any kind.

To him and to Mr. Fulton, who had stood by him in these years of uncertainties and failures, the actual fact that a locomotive had gone over the entire length of the old Indianapolis, Decatur and Western road, about 150 miles, equipped with an electric headlight which had worked perfectly, seemed too good to believe. The locomotive carrying this perfect electric headlight returned the following night from Decatur to Indianapolis, and the headlight worked as perfectly as on the night previously. From that time success was assured.

The most impressive feature of the invention is, of course, the enormous power of the new plants compared to the old coal-oil lamps, and the gain in safety of night travel.

An extra good oil headlight will illuminate the track three telegraph poles ahead of the engine, while the electric light shows plainly objects which are thirty-three telegraph poles from the light. Thirty-two telegraph poles are counted a railroad mile. The reflection of an electric light can be seen thirty-five miles ahead, and a newspaper can be read three miles away.

The old oil light does not show an obstruction until too late to stop, while with the electric the engineer can laugh in his sleeve at an obstruction, and come to such a gradual stop that the passengers in the cars would not be aware of it."

Man Naturally Prettier Than Woman?

One of the greatest authorities in Germany on esthetics and on the laws of beauty has written an extended treatise to prove that nature has endowed man with far more beauty than woman, and that there is not a feature in a man's face or a limb in his body that is not superior to the corresponding feature or limb in a woman.

"If a man lives an orderly life," says the treatise, "he will regain his beauty. If he is vicious, he will speedily grow ugly. What has caused that thick, crooked, half-pendant lip on so many men? Tobacco—cigars, pipes, cigarettes. Where do the red noses and the copper cheeks come from? Wines and spirits. Why do the features lose every vestige of spirit and purity? Alcohol, lasciviousness. Live cleanly, live in the fresh air, and your beauty will be again as superb as it was in the days of ancient Greece. Our hair will return to us, so will our teeth, and our straight backs and clean limbs and bright eyes."—The Pathfinder.

Fat Folks.

I reduced my weight fifty pounds, bust eight inches, waist six inches and hips nine inches in a short time by a guaranteed harmless remedy; without exercise or starving. I will tell you about it. Inclose stamp. Address Mrs. L. T. McFadden, Call 167 South Rowan avenue, mail box 7, Station L, Los Angeles, Cal.

Tailored Suits for Easter $24.50



Something New in Strictly Tailored Styles---Just in Time for Easter

The latest models in the severely tailored suits have just come in. New style points that are finding favor in New York are most prominent in this great sale and showing.

The cloth is of a superior grade and the cut and workmanship show the hand of the expert tailor. Being all new styles, none of them have ever been on sale before. Consequently you get the season's latest production, and we say most emphatically, that their equals are not found at any store in Los Angeles.

Superior to any Suits sold in the City at $35 and $45 Your Choice Monday $24.50

Investigate Our $15.00 Suit Sale for Monday--$25 to $27.50 Values

Swelldom
CLOAK AND SUIT SHOP
521 South Broadway
SAN FRANCISCO LOS ANGELES NEW YORK

Special Display of Confirmation Dresses

MATHESON BERNER

Forsythe Suits For Easter—

Shown in Our Women's Department

THIS week's arrivals add a further freshness and grace to our already large showing of Forsythe models. The woman who wants a tailored suit for Easter will find selections here that leave nothing to be desired.

New colorings in the finest of high grade worsteds, stripe effects that are exquisite in their delicacy and freshness. White serges, too, plain and with invisible stripes or checks—what could be more tasteful for Easter wear?

The smart Forsythe tailoring, in fabrics selected to show it at its best, furnishes the final element of perfection in these garments. All are genuinely exclusive. The woman who buys a Forsythe Suit is absolutely protected from duplication.

New Easter Neckwear for Women. New Colored Madras Forsythe Waists, in pinks, blues, lavanders, etc.,—plaids and stripes.

Matheson & Berner
Broadway, Corner Third

A Skin of Beauty Is a Joy Forever



DR. T. FELIX GOURAUD'S
Oriental Cream
OR MAGICAL BEAUTIFIER

GIVES A FASCINATING AND REFINED COMPLEXION

It is the duty of every woman to preserve her beauty, and even the most beautiful must protect their complexion. A faultless complexion, sweet, pure, and wholesome is something every woman desires and which can be readily obtained by using GOURAUD'S ORIENTAL CREAM. This well known preparation has been highly recommended by physicians, actresses, singers, and women of fashion for over half a century. It renders the skin like the softness of velvet, leaving it clear and pearly white.

GOURAUD'S ORIENTAL CREAM cures Skin Diseases, relieves irritation, soothes and invigorates the skin, beautifies and improves the complexion and cannot be surpassed when preparing for evening attire.

No. 6 FOR SALE BY DRUGGISTS AND FANCY GOODS DEALERS

FERD. T. HOPKINS, Proprietor, 37 Great Jones Street, New York

LADIES' GOWNS

By L. G. POTTS

Navy, Yachting, Smart Tailor Suits
Reception and Evening Gowns

THIRD FLOOR 512 SOUTH BROADWAY

PHILLIPS, TAILOR

SUITS $25 to $60
328 MASON BUILDING
FOURTH and BROADWAY Take Elevator

TERRILLS

On MONDAY, April 13th
A Sale of French Automobile Veils

Ordinarily $2.75 at $1.95
Ordinarily $5.50 at $4.25
Ordinarily $6.50 at $5.25
Ordinarily $7.00 at $5.35
Ordinarily $8.50 at $5.50
Ordinarily $12.50 at $6.00

749 South Broadway 751

YARD-WIDE SILKS A SPECIALTY

36-inch Pongees in Monotone Stripes and Satin Stripes. $1.35 to $1.50 a yard.

36-inch Colored Taffetas, 75 shades at $1.10 to $1.45 a yard—guaranteed.

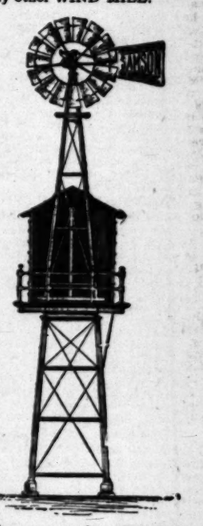
36-inch Blacks—different weaves. $1.00 to $2.00 per yard.

SAVE BY TRADING AT A SPECIALTY STORE

THE SILK STORE
"From Loom to Consumer"
219 Mercantile Place

SAMSON WIND MILLS

Have double gears, removable bearings and center lift, which double the life of the mill. They will last longer, pump more water and give better satisfaction than any other WIND MILL.



This is an up-to-date Sub-structure, Tank and Wind Mill outfit complete; substantial, economical and attractive. We build all kinds. Write us or our general agents for full information and prices, description &c., before purchasing.

The STEVER MFG. CO.
FREEPORT, - ILLINOIS
20 CALIFORNIA AVENUE
Crane Co.,
Los Angeles and San Francisco
General Agents for California.

Trimmed Hats at About One-Third Less Than Usual



AN assortment of over 100 trimmed hats, large and small styles, fine braid and straw shapes; elaborately trimmed with flowers and ribbons. Divided into three lots for Monday:

Values to $8.50, $5
Values to $10, $7.50
Values to $15, $10



Flowers 49c, Values to $1.50

50 dozen flowers, mostly roses, in rich shaded and plain colorings. Big variety to choose from. Made from splendid materials. Values to $1.50, Monday 49c

Before Easter SALE OF Millinery

Shapes 98c, Values to $2.50

Big assortment of untrimmed shapes, all styles and colors, including new Merry Widow sailors in natural only. Values in the lot to $2.50. Monday 98c

Parkay's
329 So. BROADWAY
PHONE F1481

Infants' Wear
Juvenile Clothing
and Toys
BEEMAN & HENDEE
447 So. Broadway

MEDICINE NEEDED.

ACUTE STAGE IN VENEZUELA.

Problems Which Cause the Present Trouble.

Much Tangled Skeins Need to Be Unraveled.

Territory Associated With Fabled El Dorado.

Adventurers, rainbow-chasers, El Dorados and will-o'-the-wisps figure in the Venezuela question which from being in a chronic state of "acute" has become acuter, and if President Castro does not look out, will reach the acutest stage, which will mean a long farewell to all his greatness.

The demands made by the American government upon Venezuela, which Castro has so far flouted, were set forth in The Times dispatches the past week. The first position in Venezuelan claims used to be held by the famous New York and Bermudez asphalt case, but since the Bowen-Loomis scandal, so recent as to be familiar to everyone, and the proof that the company aided the Matos revolution, this mattter has been relegated to fourth place. First position is now taken by the demand for an indemnity of $25,000 for the expulsion from Venezuela of A. F. Jaurett, a Frenchman by birth, holding American naturalization papers. His case involves questions of personal character and the legality of the possession of the naturalization papers.

The much tangled skein of the Orinoco concession is the second which the United States asks be unraveled. It demands arbitration at The Hague unless another tribunal should be agreed upon, for the purpose of determining these facts: Whether the contract rights of the Orinoco Corporation have been destroyed or the value of its concession injured by alleged unjust acts of the Venezuelan government; whether loss has been caused to the Manoa Company, Limited, to the Orinoco Company, Limited, and the Orinoco Corporation, or to any of them, while they have been in partial or entire possession, or constructively in possession, of rights under the so-called Fitzgerald concession; to fix the damages arising to the present holders of the Fitzgerald concession from alleged acts of opposition or usurpation by the Venezuelan government.

THE FITZGERALD CONTRACT.

This contract is the one which brought out ex-President Cleveland's well-known defiance to Great Britain, and the resulting arbitration. The concession, originally granted to C. C. Fitzgerald, an American engineer, comprises 10,000 square miles in the delta of the Orinoco River, within the territory associated with the fabled El Dorado of the early British, Spanish, Portuguese and Dutch adventurers. It is considered worth fighting for, even to the extent of embroiling nations. It contains coal, iron, gold, silver and rich forest products. The concession was given to Fitzgerald ostensibly for the purpose of promoting settlement and development of the country, but there is no doubt that Venezuela looked upon it as really being to assure American protection against European powers of Venezuela's control of the Orinoco River mouth. While Great Britain threatened Venezuela, the latter was glad to hide behind the flag of Uncle Sam.

Fitzgerald transferred his contract to the Manoa Company in 1884, a year after receiving it. In 1885, Guzman Blanco, who later became President, met an American named George Turnbull, and the result of the chance friendship was that when Blanco became supreme in his country, Venezuela declared the Fitzgerald contract void, and Turnbull received the concession. Eight years later, in 1895, when Blanco had fallen from his high estate, and was succeeded by Gen. Crespo, the Turnbull contract was in its turn annulled, and the Manoa Company reinstated by executive decree in the enjoyment of the Fitzgerald concession.

CASTRO ANNULS IT.

The Manoa Company had already sold its rights to the Orinoco Company. When the British bugbear passed Castr, who now was President, on October 10, 1900, annulled by decree the rights of the Orinoco Company on the ground that the original Fitzgerald concession, having been declared void in 1886, could not have been legally revived by the decree of 1895, but only by the signing of a new contract, which was not done.

In 1903, the whole matter was submitted to arbitration before a mixed commission, the practical effect of which was to restore the Fitzgerald concession to the status it occupied before Blanco annulled it, but it was also held that the question as to whether Fitzgerald was rightfully entitled to the concession since he had failed to carry out its terms, should be submitted to the courts for decision. In other words the claimants were saddled with a lawsuit.

Rudolph Dodge, who had been secretary of the mixed commission, endeavored to unite all warring interests, but while so engaged Castro granted the concession to five Venezuelans. Americans protested, and the matter was taken into court. On March 21 last news came from Caracas that the highest court of Venezuela had rendered a final decision against the Manoa Company and the Orinoco Company by annulling the Fitzgerald concession. The only hope of the various claimants now lies in Washington and the "big stick."

THE THIRD DEMAND.

The third demand of the Washington government is for the reopening and resubmission to a new arbitration of the entire claim of the Orinoco Steamship Company, operating as cessionaire and successor under the Grell concession, the case having already been submitted to an arbitration and an award made by the American-Venezuelan mixed commission.

The steamship company submitted a claim against Venezuela for $1,457,601, but was only awarded $28,224. Experts who have studied the case agree that the award was inadequate, and in seeking to reopen the matter the American government presents a strong case.

DEFILED BY PITCH.

There is not so much sympathy, even in the United States, with the company connected with the fourth demand, which is for an international arbitration to investigate the alleged rights of the New York and Bermudez Company operating under the Hamilton concession, and to establish the sum of its losses, in consequence of alleged denial of justice to the company in civil actions.

This is the case of what is known as the asphalt trust, the scandals in connection with which confirm the Biblical warning that none can touch pitch without being defiled. It led to the Bowen-Loomis affair and to the fining of the company $5,000,000 by Venezuela for damages caused by the part it played in the Matos revolution. However, the United States government has nothing to do with this; it is acting in connection with a civil suit brought by the company in an endeavor to maintain its rights. The company charges a denial of justice in the sequestration or seizure of the Bermudez Asphalt Lake by the Venezuelan authorities. Venezuela in return alleges that the company has not carried out its contractual obligations under the terms of the concession.

America's fifth demand is that the Venezuelan government shall withdraw its opposition to the alleged rights of the United States and Venezuela Company, an asphalt concern, to carry on its business in accordance with the terms of the Guzman concession acquired by George W. Critchfield, or, second, that the rights of the company shall be determined and the damages fixed by an arbitration.

This latter claim is more or less concerned with the asphalt trust. To the repeated demands made by the State Department that it and the other subjects in dispute be settled, President Castro has reiterated his refusal to arbitrate and the whole controversy has reached a point which may compel the United States to adopt strong measures to compel Castro to treat this country with proper respect. The United States has dealt very gently with Venezuela and its president, but the latter is evidently spoiling for a spanking.

SUITS **The Knickerbocker** CLOAKS
549 SOUTH BROADWAY



Special Easter Opportunities

We have been receiving daily from our New York office beautiful creations in all manner of fine up-to-date ready-made wear to meet the demand of Easter purchasers who desire to be correctly clad for the many social functions to be held on and around that dressy date.

We are making a special effort to advertise "The Knickerbocker," and with this end in view we are offering from day to day inducements in popular merchandise which have raised the "name" to a prominent position before the Los Angeles people.

It is our desire to further impress upon the public that we have selected our merchandise with the determination to satisfy the wants and purses of all classes.

You will find here the highest class, most elegant apparel and, on the other hand, garments at moderate prices representing the best values for the money that can be procured.

The following items will be placed on sale Monday morning as special inducements for Easter shoppers.

$45 & $50 Fine Tailored Suits.. $25

These suits were bought expressly for Easter and late spring trade, being made of light weight newest fabrics in checks, stripes and the popular plain colors. You will find in this assortment a great variety of style and color, and when seen they will be pronounced the greatest values yet offered in Los Angeles. There are both silk and wool in the lot. On sale Monday.

$32.50 Suits $17.50

In this line there are both silk and wool tailored suits, all are, of course, new down to the minute garments, designed for particular trade. They come in all popular shades—some checks and stripes. There are also some silk dresses in this lot in rajahs and taffetas, trimmed in laces and made up in the most approved styles.

$35 Silk Dresses $21.50

We will offer Monday morning a certain number of high grade silk dresses and costumes, which have sold heretofore for as high as $35, for $21.50. They come in all colors, as well as some stripes and checks. The materials are both rajahs and taffetas. This is an unusual before-Easter offering. See them.

IMPORTED COSTUMES

$135.00 Gown **$75.00** MONDAY ONLY

$110.00 Gown **$65.00** MONDAY ONLY

Tailored Suits
For Misses and Small Women



One of the "Piccadilly" Suits, sketched from a living model especially for Harris & Frank.

NEW English "Piccadilly" models, especially suitable for Easter wear, have just reached us by express—spring-like effects in tan and gray serges, made up with a style and individuality most unusual.

These models, together with those already in stock, give us the best assortment we have shown this Spring of these clever, exclusive novelty suits. Here are worsteds, cheviots, panamas, linens, Rajah silks and dainty white serges—the line affords a wide variety of selection.

These garments are tailored and finished in a way that sets them apart from the ordinary ready-to-wear for women.. The variety of sizes is such that we can fit Misses and small Women alike, most satisfactorily.

Prices for the linen suits are $12.50, $16.50, $18.00 to $22.50. For the wools and others, prices range from $20, $25, $27.50, $30, up to $40.

These suits are shown in a special section of our Boys' and Girls' Department, second floor.

WE FILL MAIL ORDERS

Girls' Reefer Top Coats in many clever styles and new, attractive colorings, in sizes up to 14 years. Prices $5.00 to $25.00.

Harris & Frank (INC)
Leading Clothiers
437-439-441-443 South Spring
Between Fourth and Fifth Streets.

Goodyear RAIN COAT Co.
Only Exclusive Auto and Raincoat House in the City

Special Sale For This Week
OF
MEN'S -- Priestly Cravenettes -- WOMEN'S

$5 Priestly Cloths Worth $10
$8 Custom Made Skeleton lined Coats worth $15
$10 Auto Coats, rubber lined, wind cuffs, fully worth $20
$12 to $15. Full or box length top coats some Beau Brummel and all silk lined. Worth $18 to $30

Auto Mountain Dress Traveling and Waterproof Garments

$5 Fancy Cloths, new box or semi-fitted, worth $10
$7 Leather trimmed rubberized worsteds worth $15
$12 Priestly Cravenettes newest styles worth $20
$15 to $30. Newest novelties, rich lustre taffetas and Peau de cygnes, fancy brocades fully worth $25 and $40

We carry the largest line of Auto Cloth and Linen Dusters in Los Angeles. Prices ranging from $1.50 to $12. Closing out all of our Auto Hats and Caps at less than cost

210 SO. BROADWAY
3 Doors From 2nd Street. Store Open Saturday Until 10 P. M.

A Nemo SELF-REDUCING CORSET
FOR EVERY STOUT WOMAN



MORE than a million stout women know that the *Nemo Self-Reducing* is the only corset that positively reduces the abdomen with perfect comfort and hygienic safety.

EVERY woman who has worn it knows that the *Nemo Self-Reducing Corset* is superior to all others in comfort, style and durability—that it is an extraordinary value simply as a corset, saying nothing about its invaluable and exclusive special features.

FOR 1908 are nine handsome models, all pictured here; a model for every stout woman—tall and stout, short and stout, or just "fat and dumpy." And there's a price to suit every purse.

At $3.50 The old favorites, Nos. 312 and 314, of which nearly a million pairs were sold in 1907; and for women who want the new "slender-hip" effect are the two new "Flatning-Back" models, Nos. 318 and 320, at the same price—$3.50.

At $5.00 Somewhat finer are the Mercerized Brocaded Corsets, Nos. 516 and 518; the French Coutil Corsets with bust supporters, No. 515; and the beautiful new "Flatning-Back" model, No. 517—all these at $5.00

At $10 For women of luxurious tastes, who have paid $15 to $25 for imported corsets, is the superb No. 1000, with "Flatning-Back" and the new "Duplex Straps," at $10.00. This is the finest corset that can be made—superior in every respect to the best that come from France. It will do wonders for any stout figure, giving it the graceful lines of youth.

Economy Our enormous output of Self-Reducing Corsets insures stout women a saving of at least one-half what they are accustomed to pay. One Nemo Self-Reducing Corset, at $3.50, will outwear three average $1.00 corsets.

The Nemo Corset is the only corset that is more than a corset. The only one that has exclusive features of great hygienic merit. The only one that does something for you that no other corset can do.

You will find NEMO CORSETS in all good stores throughout the world.

KOPS BROS., Manufacturers · · San Francisco Office, 1140 Geary St.

Headquarters for Silks and Dress Goods.
Both Phones Exchange 337
The Broadway Department Store
Broadway, Cor 4th., Los Angeles. Arthur Letts.

Headquarters For Nemo Cor

We make a specialty of the Nemo Corset. Our Corset Department the largest west of Chicago. Private fitting rooms, fitters, everything to insure entire satisfaction. Complete of styles and sizes in stock at all times. THIRD FLOOR

ar
AT Co.
the City
is Week
WOMEN'S
ancy Cloths, new box
r semi-fitted, worth
10
eather trimmed
ubberized worsteds
orth $15
Priestly Cravenettes
newest styles
worth $20
to $30. Newest nov-
elties, rich lustre
taffetas and Peau be
fancy brocades fully
5 and $40
Linen Dusters
$1.50 to $12.
less than cost
OWAY
urday Until 10 P. M.

FRESH LITERATURE—News From the Realm of Books and Authors.



Thomas Beyer,
... first class, U.S.N., author of "The American Battleship and Life in the Navy."

NEW BOOKS REVIEWED.

[BY THIS TIMES REVIEWER.]

...Entertaining.

...BATTLESHIP AND LIFE. By Thomas Beyer. Laird ... (Price $1.50.)

...of the naval attitude of ... to Los Angeles populace, ...hardly be a more timely ...the American Battleship ...the Navy." The author is ...his close of the United ...of views of life in the ...point of view of the ...

...tains an immense ...tion that cannot be ...other source. The ...ses to understand ..., the details and ...ips, and the man- ...crew, can find ...him. Mr. Beyer ...ts as the rating ...ed man, the drills ...clothes he wears, ...pastimes, his pets, ...portunities; in fact, ...of his life.

...a part of the book. ...about warships and ..., about their bat- ...tion supplies; about ...ventilation systems, ...salt-water systems, ...and everything that ...

...complete statistics and ...garding the United ...several pages, and ...page map of the ...feet on its long trip ...Atlantic to the Pa- ...

...is illustrated from pho- ...various warships. ...find a book so interesting ...could not be more effi- ...printed and better printed.

...By Anthony Hope. The Mc- ...New York. (Price $1.50.)

...Hawkins is too fin- ...of his craft to tell a ...long or short. He ...a marked degree, that ...which is so rare ...acknowledged artists ...for the matter ...or any other ...of his stories, to ...as light as his ...don't ask for every- ...who can really en- ...so is not to be set ...song of the shoulders. ...and a welcome ...

...book takes its title from ...novel, "Love's Logic," of ..., but of much ...The playlet which fol- ...a la Moda," is a ...clever, in a very few ...range of Anthony ...talent.

...Scott, and in the true ...of "The Prisoner of ...stories: "The Lady ...," "The Duke's Allot- ...Napoleon's Princess," ...of Countess Runa."

...By Robert Ames ...Co., Chicago.

...time to feel that he is ...on the scheme of so- ...and utterly—that if ...day, by his own power ...money for himself all ...which in the usual course ...provided for him. Every ...ought is occasionally pro- ...ought to take the place ...brought article—and ...interest in using it for ...of posing "I alone have ...

...Robinson Crusoe ...is almost all their own, ...however, which is built ...their host. Another inter- ...is the conflict of two ...which he when reduced ...human terms by abrupt con- ...of passions. A third in- ...is a love story, which ...ingenious, but at the ...is absolutely necessary. ...is thought and crude rail- ...and the other a sup- ...Harry away on a ...Dick, in company ...Scott, and so- ...between ...new environment ...delightful Crich- ...and fairly

Goods.
ent Store
Arthur Letts.
no Corset
ur Corset Depart-
ing rooms, expert
on. Complete line
HIRD FLOOR.

...well done. The pure adventure part of the story is a good tale.

—o—

Modern Adventure.

THE STEM OF THE CRIMSON DAHLIA. By James Locke. Moffat, Yard & Co., New York. (Price $1.50.)

Whatever else the Balkan States may or may not be, they are certainly a great boon to the modern novel-writer. In case some concert of European powers should attempt to change their present turbulent status, the protective order of quick-action novelists would certainly be justified in entering a protest. Where else in modern times can a handsome American hero display his prowess without getting into jail or slug a villain without being called a rowdy? Where else can a fantastic tale of deering-do be brought up to date, without totally disjointing the plot?

So it is in the Balkans that the plot of "The Stem of the Crimson Dahlia" is laid. Hardly laid—pinned down might be better. The plot is too skittish and full of sudden boundings to remain in one place if not firmly repressed. In fact, it reminds one of a moving picture show, in which the film, if run through the machine rather faster than nature would indicate, throws pictures that interest mainly because they exaggerate into marionette jerkiness the more placid movements of everyday life.

John Markham of New York, innocently and rather stupidly gets involved in a political plot while sightseeing in Constantinople. Martha Ewing, an American girl of great beauty, is also involved. Markham stays with the plot in order to help her. He is abducted two or three times, nearly has a duel, fights with various villains in various manners, assists in unearthing a complicated conspiracy, and on page 342 is accepted by the heroine—although she objects to his clothes, for at the time he is disguised as a Bulgarian mountaineer. These are the elements that Mr. Locke has built into a very rapid and quite readable story. His main reliance is action and then more action, but he has pictured sketchily some aspects of Constantinople and Sofia. The probability of the story is very much open to question, and also the propriety of attributing to the Russian Ambassador to Turkey such methods as are depicted in the book.

But whether or not the Russian Ambassador ever would disguise himself as a one-eyed beggar, "The Stem, etc.," is a book with which to kill time. It is adapted to that purpose, and to no other.

—o—

Simple and Wholesome.

FOR MAISIE. By Katharine Tynan, author of "The Story of Bawn." A. C. McClurg & Co., Chicago. (Price $1.50.)

Year after year Katharine Tynan has turned out her well-written and pleasantly-entertaining stories of Irish and English life, finding an appreciative public on both sides of the water. Indeed, her American readers are doubtless quite as many in numbers as her English ones.

"For Maisie" is her latest book, a simple and wholesome story, whose scenes are laid, for the most part, in rural England, not far from London, though Maisie is also brought over to Paris and Aigle for a brief space of time.

Kit Wells, son of a disreputable woman of London's lowest quarters, runs away from her and becomes a carpenter in the country. He grows into a man of strong character, though always remaining rough, uncouth and uncultured, and prospers exceedingly, partly through inherent qualities and partly for love of Maisie, a little child whom he has adopted. Maisie's mother, a gentle woman, who has contracted an unfortunate marriage, seeks shelter at Kit's cottage door. Kit takes a violent fancy to Maisie and marries the woman, who is dying of consumption, that he may have legal possession of the child in all his life. His love for Maisie is the one passion of his life. He has her educated and surrounded with luxuries. He schemes and plots for her advancement. In short, his every thought is for Maisie.

The little girl grows up into a very lovely and lovable woman, knowing nothing of her true parentage, which is revealed to her at the very last, when Kit wants to show that she is quite worthy, in the matter of birth, of Humphrey Stanhope, who belongs to an old county family of the bluest blood. Humphrey, be it said to his credit, is quite willing to marry Maisie without any credentials of birth and breeding, for he is genuinely in love —though he finds Kit, who remains an incorrigible cockney to the very last, a somewhat bitter pill to his aristocratic palate.

Miss Tynan introduces an American girl into the novel, a Miss Aurelia Low, niece to a multi-millionaire from Chicago. Aurelia is not quite convincing to us in America. We know—though Miss Tynan evidently doesn't—that well-educated Chicago girls don't say "downright mad" and "real lovely" very often. Aurelia, however, uses these expressions almost every time she opens her pretty mouth.

—o—

Books Received.

WHEN THINGS WERE DOING. By C. A. Steele. Charles H. Kerr & Co., Chicago.
THE COST OF CHRISTIAN CONQUEST. By William N. Brewster. Jennings & Graham, Cincinnati. (Price 35 cents.)
HUMAN, ALL TOO HUMAN. By Friedrich Nietzsche. Charles H. Kerr & Co., Chicago. (Price 50 cents.)
EVOLUTION, SOCIAL AND ORGANIC. By Arthur M. Lewis. Charles H. Kerr & Co., Chicago. (Price 50 cents.)
CHRISTIANITY IN JAPAN. By Merriman C. Harris. Jennings & Graham, Cincinnati. (Price 35 cents.)
HOW TO BE HAPPY. By Grace Gold. Laird & Lee, Chicago. (Price $1.)
THE TRIUMPHS OF EPHRAIM. By James E. McGirt. The McGirt Publishing Company, Philadelphia.

NEWS AND NOTES OF FORTHCOMING BOOKS.

There is now in press a new book by Elinor Glyn, entitled "The Savings of Grandmamma."

Alfred Austin's new volume, "Sacred and Profane Love and Other Poems," will be published immediately after Easter.

Jesse Lynch Williams's last novel, "My Lost Duchess," will be off the press the middle of this month. It is a romance with a mystery, the scenes set chiefly in Central Park and Fifth avenue.

Mrs. Henry de la Pasture's new novel, "The Grey Knight," is a modern love story, the heroine being a beautiful middle-aged widow, and the hero a fiery Welshman of 60. It will be published the latter part of this month.

Ellis Parker Butler's latest book, soon to appear, is "The Cheerful Smugglers." The smugglers are members and guests of the Feneiby household who attempt to evade a tax laid on everything coming into the house, an import duty designed to provide an educational fund for the Feneiby baby.

"My Day and Generation," by Col. Clark G. Carr, author of "The Illini" and "Lincoln at Gettysburg," is announced for immediate publication. Col. Carr has known personally and intimately many of the great men and women of the country, and his recollections cover our history from the beginning of the anti-slavery agitation.

"An Open Letter to Cardinal Gibbons," translated from the French of Paul Sabatier by John R. Slattery, is announced for early publication. Any one desiring information on the controversy between France and the Vatican will find this volume both succinct and instructive. M. Sabatier is intimately informed about Catholic affairs in France.

Prof. John Bassett Moore has in preparation "The Life and Works of James Buchanan," which he has written from a desire to restore to more just regard the President under whom the conditions became ripe for the war between the States. The work will be in twelve volumes, two of which will be ready this spring.

A new book by Beatrice Harraden, author of "Ships That Pass in the Night," is now in preparation, and will be published under the title of "The Interplay." The name is taken from a line by an old English writer, "And there was playe and interplaye of musick, divers instruments acting on each other in curious fashione."

PEOPLE AND THINGS OF LITERARY NOTE.

The young women of the senior class in the University of Michigan are preparing to present Marguerite Merington's acting version of "Cranford" for the entertainment of their guests at commencement.

M. Jusserand, the French Ambassador to the United States, has contributed a critical essay entitled "Ben Jonson's Views on Shakespeare's Art" to the "Stratford Town" edition of Shakespeare's works which Duffield & Co. will issue shortly.

Sir Arthur Conan Doyle will preside at the eighteenth readers' dinner to be held in London in May. The readers' pensions committee has been able to found four pensions at a cost of just more than £2000 and it is hoped that the forthcoming dinner will be devoted to establishing a fifth.

"Aunt Jane of Kentucky," by Eliza Calvert Hall, has been set in type for the blind, and Helen Keller is now enjoying the sketches of Kentucky life. The author has been asked to allow the book to be translated into French.

Dr. F. J. Furnivall is now engaged in editing the "Old Spelling" edition of Shakespeare, an astonishing undertaking for a man of his age. Although this famous Shakesperean scholar is now in his eighty-third year, so great is his energy that it is only lately he has been persuaded to accept the assistance of a sub-editor.

The library board of the United States navy recently ordered eight copies of "The South American," by Dr. Albert Hale, thus placing its stamp of approval on a book which has been generally recognized as the only book of exact, ample and up-to-date information on the "Other Americans." The services of Dr. Hale have received further recognition in his appointment to a position of importance in the Bureau of American Republics.

William Dean Howells has been sojourning at Rome in a house in the Via Veneto just below Queen Margherita's palace. Recently he left for Genoa, bound thence for Gibraltar and Algeciras, and writing en route several descriptive articles which have been appearing in a New York newspaper. The previous visit of Mr. Howells to Rome was made forty-four years ago. It is expected that one result of the present visit will be a novel which will have its setting in modern Rome.

Edward H. Cooper, the author of "The Marquis and Pamela," contributes an article on Ouida to the current number of "The Fortnightly Review," in which he takes up the cudgels in defense of Mlle. de la Ramée, who deliberately refused, he says, to sacrifice her art for the sake of making a great fortune. Mr. Cooper cites this action on Ouida's part as an example to be followed by the rising generation of writers.

William Heineman, the well-known London publisher, is a man of varied talents. It is known that he has successfully appeared in London in a number of copyright performances of modern standard plays, and now he has been displaying his skill as a photographer, in a number of striking snapshots that he has taken of William DeMorgan, author of "Somehow Good," and "Joseph Vance," in Florence. Although it is known that Mr. DeMorgan is considerably over 40, he does not look a day over it in these pictures, all of which show him in the best of humor.

It is reported that Lord Cromer may visit this country the present season as the guest of President Roosevelt, one of his great admirers. Because of his unparalleled record as a colonial administrator in Egypt, Lord Cromer has more than once been called the greatest of living Englishmen. After his thirty years' service in Egypt, during most of which he has been the actual ruler of that country, he has retired to England not to rest, but to take an active part in political life and to write one of the greatest of modern historical works, his "Modern Egypt," which has just been published.

Dublin is rapidly gaining a reputation, according to the Athenaeum, as the most play writing and play producing city in the British Isles outside of London. It is a common saying that there today it is amost impossible to find a man who has not written a play or who does not contemplate writing one. For the independent theater which is responsible for much of this play writing activity Dublin is indebted to the imagination of W. B. Yeats and the enthusiasm of Miss Harniman. The latest recruit to the playwrights is Count Markievics, a Polish artist who five years ago was wholly unacquainted with the English language. His play is called "Seymour's Redemption."

Exhibited His Brain.

Walter Schneider, a 13-year-old farmer boy near Mulhall, Okla., was run over by a stalk-cutter in a runaway. "Beginning at the hairline in the center of his forehead," says the Mulhall Enterprise, "and running down to within an inch of the right ear around to the suture at the back of the head a clear cut was made and the skull shoved up and over at the suture joint until there was a wide opening at the lower side, and the entire part in a halfmoon shape was loose, so that each heartbeat was perceptible by the moving of the severed part. The doctor lifted the severed part and looked in on the brain; some hair and dirt had been forced into the opening which was cleaned out and twenty-seven stitches taken." The boy went to a spring, washed the blood from his face and then walked a half mile home. His doctor says he will get well.

Oklahoma's Bank Insurance.

The bank insurance system of Oklahoma went into effect February 14, and of its working Gov. Haskell says: The law provides that State banks shall insure their deposits by placing 1 per cent. of their amount with the Treasurer of the State. In the event of a failure we shall use this fund to reimburse the depositors. As a matter of fact, the history of banking indicates that 1 per cent. will cover the losses for more than ten years. While the insurance plan is compulsory with the State banks, it is only optional with the national banks. All State banks save one, and a portion of the national banks, have come under the system. The one State bank holding out is a small one that the national banks are using as a test case. In addition to our insurance feature, we have a very rigid system of inspection and regulation. The Enid National Bank of Enid, Okla., was under the new insurance plan, received a $4000 time deposit from Nebraska. A State bank at Woodward received deposits, respectively, of $1200 and $2000 from Wichita, Kan. So, instead of driving capital out of the State, the new plan is bringing it in from other States. The bank deposits of the State now amount to about $75,000,000.

VITAL FLUID.

KEEPING LIFE BY INSULATION.

PROMINENT PART ELECTRICITY PLAYS IN HEALTH.

Reason for Changes in Comfort on Hot Days as Compared With Cold and Damp Periods—Every Person Injured by Dampness Causing Loss of Electricity.

"That vital power is electricity is abundantly proved directly, but the way we are compelled to insulate the body to keep life in it proves beyond a doubt that the vitality is electricity. A man cannot live unless his body is all the time insulated." So speaks a modern scientist.

"When a Leyden jar is put in a dry atmosphere," he says, "it holds its electricity for hours. When put in a damp room it loses it immediately. Put a man in a dry atmosphere and even a consumptive may get well and live to an old age. But put a man in a damp room without shoes or clothing to insulate his body, and he will die with pneumonia in a day or two. No human being or animal can live without the body being insulated to prevent the waste of the electric vitality.

"Water is the best conductor of electricity. Lightning rods always run into the ground far enough to reach moisture, else electricity running into dry earth would cause an explosion. In all electric wires for telegraphic one wire has to be grounded to meist earth. There is no person who is not hurt by dampness. A well person is given a cold, for so much electricity escapes from the body that he is left cold. His cold condition closes the pores, which are the body ventilators. This leaves too much waste matter for the excretory organs to eradicate. The whole body is in a weakened condition from loss of electric force and one is ill. When a weak person becomes damp so much electricity is conducted from him that it may give him pneumonia with many chances of death.

"This is why one's rheumatism or neuralgia gets worse on a damp day. The waste of electricity makes the face nerves too cold. The neuralgia becomes worse before a rain when the air is moist, but if it should lightning to any extent, thus liberating much electricity into the air, again the neuralgia gets better. Enough electricity is in turn absorbed to make one feel well. In fact, Dr. Brown-Sequard and other authorities regard rheumatism and neuralgia as caused by too little electricity in the body.

"The lassitude of the inhabitants of low, damp countries has its natural cause in the vital electricity being drawn from the system by the damp-conducting air. The energy and vim of mountaineers comes from the air of high altitudes being dryer, and dry air is a poor conductor. One in the mountains preserves most of his electric force and one in the damp lowlands loses much.

"No one has been able to explain why in the dry Bulgaria 400 out of the 4000 inhabitants have gone beyond the century mark, and one recently celebrated his hundredth marriage anniversary. The insulation of high, dry air explains it all. The tablelands of Mexico often have centenarians.

"This is why consumptives have to go to the mountains, and especially to the high, dry, desert plateaus of the Rocky mountains. This is why the tired, overworked man and nervous woman go to the mountains in the summer. This is why all low countries are more or less unhealthy.

"M. Peletin found by the electrometer that the electricity increases with the distance from the surface of the earth. This accounts for the healthiness of high mountains as well as from the dryer air insulating the body.

"Heat dries the air, which is as important as warming it to suit the life temperature. Great cold is not felt as much where the air is dry as where it is lowland damp. Twenty to 40 degs. below zero does not hurt one in dry air as much as zero weather in low, damp sections.

"Heat dries the surfaces of the skin as well as the air, thus rendering it insulated from electric waste. Grease and fat are non-conductors. This is why the Eskimo and the Northern Indians dress in greasy skins and feathers. This is why the New Hollander besmears the body with fish oil. This is why the Eskimo eats the whale blubber to get more insulating fat into the body. This is why the fat man does not get as cold as the lean man, he does not lose as much electric heat.

"To insulate the body is the reason the civilized man wears the con-conducting cottons, silks and woolens. Cotton is more of a conductor than wool, so we wear woolen clothing in the winter and cotton in the summer.

"To insulate the body explains why the Indian, with whatever other reasons, sleeps upon the buffalo and bear skins, which are non-conductors. Because animal hides are non-conductors is why the civilized man wears shoes made from leather, a prepared skin, and why the Indian wears deer skins to keep his electricity from running into damp ground.

"To insulate the body is one reason why the Polynesian sleeps upon non-conducting dry leaves, and why the Asiatic sleeps upon his muslin, silks and hair mattresses. Feathers are non-conductors. This is why our grandmothers' feather beds were always so warm. Rubber is a non-conductor, so why we wear rubber overshoes on a rainy day.

"One of DuBois Reymond's experiments with the galvanometer was to demonstrate that when the connection was made with the instrument touching a wound or a place where the skin was removed the strength of the current running into the galvanometer is greatly increased on touching the natural skin. This proved that the skin is a non-conducting substance for insulating the body.

"An English scientist, Rutter, found with the galvonometer test that the needle connected with water where the hands of well people were, did not show as strong a current as when the hands of invalids were touching the water. This proved that well people are better insulated by their skin than are invalids. It is a known fact that well people have more non-conducting adipose around the vital organs and under the skin. This makes them more insulated and better preserves their energy. Some people are invalids solely because the body releases too much electricity into the air around them. Not understanding this principle, they have drugged themselves and taken every known remedy, yet some days when the air is moist they are very weak and never know why. Some sensitive, fine-natured people with little non-conducting substance in the skin have their electric vitality absorbed by some well person around them, and yet get no sympathy for being weak all the time.

"The cuticle of the skin is a non-conducting membrane. It is composed of a tough substance similar to that which makes the nails, hair and hoofs of animals. The hoof of an animal, like the horse and cow, is more essential as a non-conducting part to insulate the body from wasting electricity into the damp ground than for protecting the foot from bruises. Every known animal has a non-conducting substance over the foot. The whale, seal, walrus, etc., living in the cold Arctic waters have a very thick skin lined underneath with thick layers of non-conducting fats.

"Hair is a non-conducting substance. This is why rubbing the hair will produce sparks of electricity. To rub any non-conducting substance will make electricity. This is why animals not wise enough to wear clothes to insulate the body grow thick hair. This is why the sheep grow wool which man uses for clothes for winter.

"The same kind of non-conducting substances lines the lungs, the intestinal canal, the passage from the glands, most glands, the blood and lymph vessels. It is to protect the interior of the body from waste of electricity.

"DuBois Reymond showed that a thin coat of ice would prevent a current of electricity from passing. Ice will also prevent warmth and vitality from passing. Cold thus retards the circulation alike of electricity and vital force. This explains why we are stronger in cold weather than in warm. On cold days we are better insulated. This explains, too, the lassitude of the warm climates—why a New Yorker is very active and a Floridan very slow.

"The electrometer is an instrument for measuring the electricity in the air. Dr. A. C. Garrett, author of Medical Activity, used the electrometer for five years, 1850-54, and found some fifteen times more electricity in the air in winter—December and January—than in the summer—June and July. This accounts for the weakened debility of summer and the vigorous strength of winter. The earth is nearer the sun in winter. On clear days he found far more electricity than on cloudy days, which explains why people feel better cold days. A January cloudy day the electricity represented only 138; a clear day registered 1,133. An average summer June day would be 47, while an average January would be 605.

"Dr. Garrett also fond the air electricity has its high and low tides. It is at its maximum at 3 o'clock a.m. and 3 to 9 o'clock p.m. and lowest from 3 to 4 o'clock p.m. and from 1 to 3 o'clock a.m.

"This explains why people die nearly always at these hours, 1 to 3 o'clock a. m. This rise and fall of air electricity comes from its coming and returning from the sun."—[Washington Star.

Economy in Cable Messages.

An amusing story recently went the rounds at Princeton concerning a last year's graduate, an industrious student of an extremely literal tendency.

At the beginning of his concluding year, it appears, his father, about to set off for Europe, had promised the boy that if he got his degree he would be sent for by his parent, who would take him for a continental trip lasting the entire summer.

His ambition thus stimulated, the lad studied faithfully all the college year, and in June came through with flying colors. Then he cabled his father: "Yes."

The old gentleman, however, would seem to have forgotten his impulsive offer, for after musing a bit over the message he cabled back: "Yes, what?"

Whereupon the son, in turn a trifle perplexed, thought it over. Finally he cabled his father: "Yes, sir."—[Harper's Weekly.

The Yoke
By Hubert Wales
Published at $1.50
Our Price $1.35
Cunningham, Curtiss and Welch Co.
The Big Book Store 233 So. Spring St.
The Yoke
The Yoke

Bible Depository at
Fowler Brothers
NEW LOCATION, 543 S. BROADWAY

...H LITERATURE—News From the Real

...VIEWED.
...EVIEWER.)

...By Bernard Shaw. ...ew York.

...Kipling's soldier ...d of Jock Lesgroyd ...ing unless he was ...er people's heads. Mr. ...ellectual Jock. He is ...than when rapping ...cidentally or in the ...attack, vi et armis. ...oklet, deservedly re- ...uml-obscurity of thir- ...aw makes an attack, ...ss, on Max Nordau. ...b in earnest as it ...t, besides dancing ... Dr. Nordau, he ...m in art, the ...e, the place of ... introduces ...a. But this ...aw, who has ...re was nearly ...himself, wedge ...au attacks the ...mplication, and ...postle of iconos- ...hd down in rage ...s dared attack as ..., Ibsen, Rosetti and ...Nordau was wrong, ...t it is very funny to ...cutting capers in ...aven as the de- ...himself has at- ...ach must be ad- ...s extremely well. ...Dr. Nordau print- ...ook, "Entartung," ...ely translated into ...le "Degeneration." ...ation, and was re- ...erspect than in real- ...hjamin R. Tucker of ...iting in England ...rear later, and there ...that Nordau's book ...berly reviewed, and ...highest price ever ... article, for a re- ...be printed in his ...w accepted with ... the preface to ...le that this was ...

...much interest, ...n Bernard Shaw ...ook world mainly ...ics of Ibsenism," ...yet in mind and ...opies of "Liberty" ...on exhausted, and ...y to get at. ...e original article ... little, and there ...place by

LOOK HERE, MR. BOOK PUBLISHER!

You take heed of what local booksellers have to say about book and magazine advertising in the Los Angeles TIMES and the beneficial effect it will have on sales! It's a pocket-book appeal from them to you. Their arguments back up what The Times knows to be hard facts. The high character of this journal, the wide influence it wields among the unusually intelligent class inhabiting this region who are its readers, the testimony of local dealers that their big book-sale day is Monday following the Sunday literary reviews in The Times, all amply demonstrate that a golden opportunity is within your grasp, Mr. Book Publisher, through advertising in the

LOS ANGELES TIMES

The Broadway Department Store
CORNER BROADWAY & FOURTH ST.
ARTHUR LETTS (PROPRIETOR)
Don't Worry — Watch Us Grow
Los Angeles February 1st, 1908.

Los Angeles Times, City.

In the interest of our book department, allow me to suggest that in my opinion it would be a profitable undertaking for you to induce the big book publishers in the East to use your paper to give publicity regarding the new books.

It is sure to create a greater interest in the books, and bring up the sales of this, as well as other book departments in the city.

I have often wondered why you do not regularly carry some of the advertising of the big book publishers on your review page. Such reviews supplemented with clean cut advertising would be very effective.

Los Angeles is now a city of 300,000, and Los Angelenos are known to be book readers. A carefully planned advertising campaign would be a benefit to all concerned.

Your paper would be a big result bringer in this class of advertising. I feel that this field is open to you, hence this suggestion. I know it will be mutually beneficial to all.

Trusting that some good may come of this thought, I beg to remain,
Yours very truly,
THE BROADWAY DEPARTMENT STORE.
Advertising Manager.

The fact that what we think things are, and what they later turn out to be, are generally very far apart, is the main theme of Mrs. de la Pasture's novels. She thus has ample ground. She has a gift for description of the kind done by those who ...

...the days of Thomas Jefferson. An interesting feature of the book will be the story of the dramatic contest for supremacy between the party of Jefferson and the Federalist party, headed by Alexander Hamilton.

Prof. Frederick S...

...leading features of this number is two elaborate planting tables, one for vegetables and one for flowers, each occupying two full pages. Among the prominent articles may be mentioned "Ten Ways to Use Roses," a unique and instructive ... "An ... door L...

...life of family with the the ge... Jenan continues: " not taught ... is only too crude, sha... totally ignor... elements of ... shirk the ... that such con... mothers. And ... indeed, who do ... after generati... problem."

IN

PERSO... HA...

EVERY WOMAN EVEN IF IT

Some Girls Ar... sonality, but ... Built Up On... Good Result ... an Interest ... Yourself.

You often ... of personality ... part it plays in ... it really mean, ... And what is the ... personality? ask... ardson in the Del...

The word perso... the Standard Dic... which distinguish... person." It is a ... uality. It is of ... term "personal ... outward and v... ego, your dee... power by wh... others.

The girl of ... tract or rep... comes in con... having a str... develop it at ... tract and not ...

The girl lack... girl of the no... commonly called ... less," must acqu... the word "persona... a quotation from S... tai Drama. "Some... some acquire great...

Some girls are ... ality which enviro... roundings nourish... fortunates arou... terest of their ... inside of sch... make their ... and office w... secure cow... salary.

72x90 Sheet, From 8 to 9 a. m., . . 33c

For one hour, linen finished sheets, 2 yards wide by 2½ yards long, 3-inch hem at top, finished seam in center, they are seconds but remarkable value. Limit of 3 to a customer, no phone or mail orders, one hour only, none delivered, 33c each.

Headquarters for Silks and Dress Goods.
Both Phones Exchange 337.

The Broadway Department Store

Broadway, Cor. 4th., Los Angeles. Arthur Letts.

12 Yards Fine Val Lace 5 Worth 85c, $1, $1.25

Another lot of these beautiful French and German ... edges and insertions. The last lot of these went ... Splendid values at 85c, $1 and $1.25. None to dealers, ... or mail orders, aisle 1, 59c dozen.

A Series of Great Easter Sales

Easter Sale
Wash Goods--Domestics
Startling Values

Tub fabrics, the kind you want now for summer wear, priced in a way that will bring tremendous crowds to the Broadway. Be among the early ones for these.

50c and 65c Embroidered Swiss 25c

100 pieces that our buyer picked up in the Eastern market at way under value. Dots and figures in the sheer 50c and 65c quality, for waists or full dresses. A great Monday feature, 25c yard.

60c White Dress Linen..... 45c

Fine quality, shrunk dress linen, 36 inches wide, much in demand for shirt waists and full costumes, our 60c quality, 3rd floor, Monday, 45c yard.

35c India Linon From 9 to 10 a. m. 18½c

Close to half for 100 pieces of our regular 35c India linon. No phone or mail orders, none delivered and a limit of 12 yards to a customer, one hour Monday, 9 to 10, 3rd floor, 18½c yard.

46 Inch French Lawn Regular Price $1.25 ..... 75c

Extra fine quality white French lawn, 46 inches wide, beautiful for party gowns, our finest $1.25 grade. Monday, 75c.

8 1-3c, 10c and 12 1-2c Persian Lawn 5c

Also India Linon, about 1000 yards of this that was bought at a ridiculous price. Its a big crowd bringer from the wash goods section, sheer quality, not short lengths but full pieces, 5c yard.

20c to 35c Wash Fabrics 10c

Odds and ends, only one piece of a kind, half pieces or less, but desirable materials, such as soisette, mercerized Sicilian, crepe, mercerized batiste, pique, poplin, lawn, batistes and vesting; Monday, 10c yd. 3rd floor.

36-INCH PERCALE BLACK AND WHITE CHECKS 10c
36-INCH CAMBRIC MUSLIN WORTH 10c TO 15c 7½c
DRESS GINGHAMS, CHECKS AND STRIPES 4½c
ENGLISH LONG CLOTH 20c QUALITY 12½c
36-inch 12½c yd., or bolt of 12 yds. for $1.50.

A Panorama of Remarkable Savings on Easter Suits, Waists, Millinery
Gloves, Jewelry, Neckwear, Ribbons, Materials for Easter Dresses, and Housefurnishings Galore

Not an announcement just to tell you that we are ready with the things you need most for Easter. Its a herald that tells of wonderful savings right at the time when you expect most to pay full prices.

We've brought every ounce of energy to bear upon our buying and selling organizations to be able to present this phenomenal series of Easter sales.

Monday we begin the great event with at least ten sensational Easter offerings.

And each day of the week other and equally as important events will follow each other in rapid succession.

We're going to fill Easter week with greater value meaning than ever before. Just read this ad.; See it bubbling over with the great list of bona fide saving opportunities. Come Monday and every day this week. Make the Broadway your Easter shopping headquarters.

Women's $1.00 Wrappers 49c

A Monday flyer from the 2nd floor. Just 100 of these wrappers, different colors, made with deep flounce, regular $1 values, mind you. As long as they last, none sent C. O. D., 49c.

Great Easter Sale Men's Celebrated Shirts . . 65
Regular 75c, $1, $1.25 and $1.50 Lines

Undoubtedly one of the most remarkable shirt sales we featured in many a day. The majority of them come from a prominent maker of high grade shirts. We bought at a lump sum. They consist of fine imported madras, cheviot, percale and soisette material. Shirts that are cut generously full. Plenty of the popular coat styles included, plain blue and tan chambray shirts. The poorest shirt in the lot would compare favorably with those featured in most stores. There are any number of regular $1, and $1.50 lines, a great Easter opportunity for men, Monday, 65c each.

Jewelry Stock
OF
E. & J. Bass, New York
Bought at 25c on the Dollar



Such a ridiculous price, sounds like exaggeration, but it's a fact, every word of it.

A telegram from our buyer in the East, dated March 24th, says: "Purchased E. & J. Bass Jewelry stock 25c on the dollar, greatest jewelry value ever secured."

Thousands and thousands of pieces of every conceivable kind of jewelry included in this truly sensational buy.

The regular jewelry counter will be entirely insufficient space in which to feature this great event. So we've given over the greatest part of aisle 3 to this sale and all the counters and tables. Extra salespeople have been engaged. We'll just have to hint at the prices and articles in this ad, just enough to whet your bargain appetite. Come.



Lot 1 Jewelry 5c Values at 25c

Including stick pins, hat pins, beauty pins, plain and fancy gold plated, choice 5c.

Lot 2 Jewelry 10c Worth 35c

This includes veil pins, barrettes, hat pins, beauty pins, belt buckles and bracelets.

Lot 3 Jewelry 15c Valued at 50c

Beauty pins, two and three on a card, baby pin sets, gold filled tie pins set with stones, cuff links and belt buckles and numerous other articles worth 50c.

Lot 4 Jewelry 19c Worth 50c to 60c

Collar pins, large and small sizes, gold filled veil pins, set with jade, pearls, etc. Also signet designs for monograms, gold plated brooches and other articles at 19c.

Lot 5 Jewelry The Biggest and Best 25c
Worth Four Times the Price

The lot includes the very cream of the sale, almost everything you can think of, gold plated veil pins, beauty pins in pairs and sets, brooches with garnet and brilliant settings, scarf pins, sterling silver and gold filled chatelaine lockets, large and small sizes, cuff links of every description, men's vest buttons, 6 on a card, silver watch chains, beautiful belt buckles, hat pins, gold filled or signet setting. Also the latest novelties in tie and bow pins, all included in this lot at 25c.

Lot 6 Jewelry Values to $2.00 ..... 49c

This lot contains gold filled fancy vest buttons, beautiful brooches, gold filled neck chains, with pendant stone settings, cable and cuff links, belt buckles in a great variety, veil and fancy dress pins, a wonderful gathering at 49c.

Lot 7 Jewelry 25c on the Dollar..... ..... 69c

Consisting of gold plated Nethersole bracelets, plain and stone settings, fancy neck chains, belt buckles in a beautiful variety and numerous other articles from the E. & J. Bass stock priced at about 25c on the dollar.

Lot 8 Jewelry Values to $4.00..... ..... 98c

A magnificent variety of fancy necklaces, gold filled with drop pieces attached, studded with emeralds, turquoises and amethysts. Also gold filled beads, small and large sizes, beautiful Nethersole and chain bracelets; values up to $4.

$5.50 Watches Fancy Enamel $2.98

Chatelaine watches, with fleur de lis pins, high-grade Swiss movement, excellent time keepers, put up in plush and silk-lined case, regular price $5.50, a lot that we include with this jewelry sale Monday $2.98.

Tea Sets Regular Price $10 ..... $6.98

Quadruple plate, bright finish, pretty designs, regular price $10, we've included them in this sale at $6.98.

Cream Ladles $1.00 Ones 69c

Rogers 1847 cream ladle, bright and French finish, regular price $1, for this sale 69c.

Ice Cream Set $4.50 Regularly $2.98

Rogers 1847 ware, ice cream set in satin lined box, sale price $2.98.

Sale of Wide Embroideries
75c to $2.50 Flouncings and Bands 5

Embroideries the like of which you ... featured in a sale. Beautiful flouncings ... with bands to match. The very finest ... swisses and cambric, not a one of them ... would sell over the counter at 75c to $1.... to 1000 yards, while they last Monday ...

In stripes of from 3¾ to 6 yards. ... as they are. None cut.

Cohn's Stock High Grade Shoes Bought at 50c on the Dollar



Interest runs high in this great shoe sale. New fresh lots for Monday's selling.

All the Men's Shoes Grouped in One Lot, $3.50 to $7 Values $2.48

Shoes and oxfords, makes of A. E. Nettleton, Florsheim, Thompson Bros., John Mitchell and others, the finest lot of men's shoes we've ever featured. Come early for the cream of these, $2.48.

The Big Window of Women's Shoes Comes Out Monday

You've never been able to buy better shoes for the money.

$3.00 AND $3.50 SHOES AND OXFORDS $1.85
$3.50 TO $5.00 SHOES AND OXFORDS $2.48

Wichert & Garnder, Janesse Miller and other celebrated makes.

1200 Waists Worth $2.50 to ... Ready for a Record Sale $1.

Do you remember the great $1 waist sale? Well, here's one at $1.50 and it's fully as important in every way, 1200 bright, new white lawn and lingerie waists, also ... and madras.

It's a great shipment, bought by ... below their regular worth.

Fancy embroidered and lace front ... new styles; the colored waists are in ... swiss and checks and stripes. Waists ... couldn't begin to duplicate in the ... under $2.50 and $3. It's an unprecedented ... offering, 2nd floor. Don't miss it.

The Entire Surplus Stock of
America's Two Great Lace Curtain Mills



They're here to sell to you at prices that ordinary retail stores would be glad to secure them at. As a favor for past orders these two great stocks were passed along to us at less than the manufacturers' cost. But then read the prices, they'll tell the story, remembering always that we quote absolute worth, no estimated values.

Odd Pairs of Curtains Worth $3.00, $4.00 and $5.00 .... **$1.00**

They've never been shown before, white, Arabian or cream curtains, all kinds, all styles in a wonderful variety, but only one pair of a pattern. Worth $3, $4 and $5 ordinarily, for this sale $1 pair. Come early.

Half Pairs Curtains WORTH FROM $4 TO $10 PAIR **49c Ea.**

Sample half pairs of full sized curtains, and they're beauties, too—some of them in regular stock would sell at $10 pair, others worth $4 and $5. They won't last long at this ridiculous price, 49c each, 3rd floor.

2000 Pairs Curtains Worth $4.00, $5.00 and $6.00 **$1.98**

Beautiful cable and fine madras weave curtains in white, cream and Arabian. Bright, new, fresh stock, handsome patterns, wonderful variety, values like this come only at rare intervals. Don't miss it, $1.98 pair.

Big Easter Sale Underwear and Hosiery
For Women and Children Values Range up to 50c 25c

An opportunity to buy summer underwear and hosiery for women and children at this one price, 25c. The first great bargain feature of the season at 25c.

An event that is as important as it is rare, including jersey ribbed vests that would be worth in the ordinary way at from 35c to 50c.

And a great shipment of low neck, no sleeve vests that you can put side by side with the average 50c garment, also boys' underwear in shirts or drawers, and girls' and misses' jersey ribbed vests or pants.

Here are stockings for misses that you couldn't buy anywhere for less than 25c. Also lace lisle stockings, the popular ones for summer and a line of black stockings, made of combed Egyptian yarn, split soles.

Then there's the famous Broadway hose at 25c. We guarantee them to give entire satisfaction or we will replace them with a new pair, made by the best stocking mills in the country.

Altogether this is a sale of hosiery and underwear that is worthy the attention of every woman in Los Angeles.



Big Easter Suit Sa...
High Class Novelties Ranging In Values to $50 ..... $25.0

One of the most remarkable suit values we've been ... quote this season. 100 suits bought by our New Yo... resentative, for spot cash, at a price that wouldn't ... the cost of making ordinarily.

Not the ordinary kind of suits, but the latest ... models, just what you want for Easter, and the ver... and most desirable colors and materials. Some are ... elaborate, others plain tailored. Each and every ... them showing the earmarks of superior workman... Coats in all lengths, semi and tight-fitting, and skirts ... 13, 17 and 21-gore style, as well as full pleated.

Yes, and there are some rajah coat suits and ... We're conservative in stating the values range from ... $35 to $40 and $50. Not a suit in the lot that would ... a big value at the sale price.

We're going to have the biggest crowd of the ... son in the suit section Monday. Come and share ... remarkable value.

Easter Millinery "Merry Widow" and Dress Hats Regular $12.50 Values ..... **$7.5...**

Grey Enamelware At Less Than Half

Every kitchen utensil you want, marked at prices that average less than half. Two car loads to be sold as long as quantities last.

No home in Los Angeles can afford to be without plenty of enamelware when you can buy it at such ridiculous prices.

Good Groceries at Less Than Regular for the Easter Sale

Cut down on your grocery bills by taking advantage of Broadway Special Prices.

12 BARS SOAP "WOODCHUCK"	25c	4 CANS TOMATOES	25c
3 BARS GLYCERINE TOILET SOAP	25c	8 BARS SOAP "HAPPY DAY"	25c
3 BOXES MATCHES	10c	10 POUNDS CORN MEAL	30c
4 CANS LYE	25c	LB. EXTRA FANCY EVAP'T'D APRICOTS	19c
7 POUNDS PRUNES	25c	GALLON SMALL RIPE OLIVES	35c

2 LBS. LOCAL CREAMERY BUTTER 54c
10 POUNDS PURE STRAWBERRY PESERVES $1.10
1 GALLON JUG SALAD OIL 93c



$2500 Sample Line Infants' and Children's Dresses
FOR A GREAT EASTER SALE

A sample line of S. N. Beck & Co., makers of exclusive infants' and children's wear, bought by us at a price that enables us to quote some truly remarkable bargains, in many cases actually half the regular selling price. Fully $2500 worth of the finest kind of dresses for children 6 months to 14 years. It's the first time we've been fortunate enough to secure the line of this celebrated maker. Read the prices; in stating values we mean the absolute bona fide regular worth, the savings are just exactly as we quote.

Children's $1.48 White Dresses Mother Hubbard and French styles, trimmed with lace and embroidery. 98c

CHILDREN'S $1 WHITE DRESSES French and Mother Hubbard styles, finished with tucks and insertion. 50c

Children's 35c Muslin Skirts With or without body waists, sizes 6 mos. to 6 years. 15c

Children's $3.98 Dainty Dresses White lawn, Mother Hubbard and French style, lace and embroidery trimmed. $2.48

Children's $2.98 Lawn Dresses Fancy yokes, lace and embroidery trimmed. $1.98

Infants' Long $3.00 Dresses With skirts to match, made with fine tucks and insertion. $1.98

Children's 25c Muslin Drawers Sizes 1 to 12 years. 15c

Children's 19c Underwaists Sizes 2 to 6 years. 10c



.00 Allovers 69c

Monday only heavy Venlovers, in white, cream ecru, suitable for coats, , etc., $1.00 ies at, yard..... 69c

$1.

All silk c... and plain ... stitched b... $1.00 valu...

ave on Your Easter Corset

lines of popular make corsets, broken broken in price.

$1.00 Kabo Corsets 75c

or low bust, straight front style, with porters; sizes 25 to 30; ... 75c

2.50 Warner's Corsets $1.50

rust proof corsets; a splendid model broken in sizes; medium bust, long hip, front, good supporters at- black only; $2.50 model at $1.50

Brassieres, in black or ... to see them $1.00

Special Easte...

$4.00 Long ...

Genuine Ki... button leng... black, tan, ... green, white ... best $3.50 a... gloves, Mou...

Easte... Si...

25c and 3... All silk plain ... satin taffeta rib... wide, regular ... Monday, yard .....

New Easter Neck...

for the first time Monday. Every n... new novelty neckwear for women. F... net bows, jabots, collars, chemisettes ... 10c to $6 each.

Silk Bows 19c

lot of embroidered net ows, values up to 50c, nday at, ... 19c

50c Box...

All silk full cr... 6 collar lengths ... ular 50c value, box .....

s' Caps and ... Christen...

T'S MULL CAPS 50c.

caps, fine quality em- mull, several pretty med with knots of rib- e Val. lace and inser- l value at 50c.

CHRISTENING

Finest quality ... exceedingly clev... made with plen... beautifully trimm... and lace and in...



Wonderful Va... Children's White...

Sale Mon... White Dresses

Fine sheer lawn dresses, ... tucks and lace insertion ... skirts, with 6-inch hem ... Very special at.....

White Dresses

These are beautiful dress... fine tucked yoke and wa... several rows of lace ins... with 9-inch flounce and c... 6 to 14; big value.....

Monday—A special showi... dresses; all ages; in sw... lawn and every fine sheer ... pretty dresses; big value ... prices range $1.75 to.....

OUND BUILDERS.

CIENT CIVILIZATION.

INS OF GREAT ARCH-CAL INTEREST.

Institution's Investi- lt in Rediscovery of Culture of Prehis- — Cortes's Ruinous Recalled.

the eastern part of Mex- massive structures rep- advanced civilization at Columbus, in recent years seldom been visited by and comparatively little of the culture of the pre- that inhabited it. Under the Smithsonian Insti- Walter Fewkes, of the erican Ethnology, was field to engage in some ludies on these early peo- to determine, if pos- or not they bore any re- the ancient tribes whose re in some cases still of the Rio Grande and of the United States. investigations were not ugh to warrant a definitive report just preliminary report in connection with a report to the Smithsonian Inresting and some ...tions on what these ad- nes knew and did. A half re visited and a large hæological objects stud-

O A GREAT RULER.

the early history of the ...ico says: "When Her- ...disemarked his little ...on in what is now the

State of Vera Cruz ... habited by aborigines ... high culture. The ... themselves Totonac, ... was known as Toto... querer was not long ... the Totonac were ... zuma, a great ruler, ... and that they chafe... Shortly after landi... their settlements at ... Cempoala, near the ... laid the foundation ... called Villa Rica de ... Rich Town of the Tr... well received by th... these cities, making ... above mentioned and ... pendent Pueblos, wh... cilitated his march ... Mexico. But this fri... tives of Cempoalan ... ments for Cortes was ... the Indians of the M... In the valleys of the ... mesi rivers, that is, ... northern Vera Cruz ... maulipas, dwelt the ... people.

"They had populou... reached a high degre... they had never been ... Aztec. At first th... Spaniards, but subsequ... dued by Cortez, and ... called Chila, situated ... River, about fifteen ... mouth, and certain ... on lagoons of the Ta... destroyed. The survi... lages who escaped sla... fled to the mountains ... scendants, bereft of ... lost much of their cu... in new locations."

A FORGOTTE...

One of the most im... forgotten cities was C... time of the Spanish c... the sixteenth century, ... ing a metropolis that ... miration of the Euro... its many temples and ... was called Sevilla. ... plazas were said to hav... people, one student eat... ulation at 20,000. Af... it declined rapidly, a... of its inhabitants so ... 1580 an authority says

$1.00 Allovers

69c

Monday only heavy Venallovers, in white, cream ecru, suitable for coats, ts, etc., $1.00 ries at, yard.....**69c**

$1.00 Veils

69c

All silk chiffon veils, dotted and plain styles with hemstitched border, $1.00 values at **69c**

Hale's
GOOD GOODS

107-9-11 No. Spring St.

$1.50 Petticoats

98c

Black sateen, percaline and black and white mercerized materials. Petticoats cut full and have deep flounces. Regular $1.50 values.....**98c**

Notion Specials

5c Pearl Buttons, doz.....3c
15c Box Safety Pins for...3c
10c Corset Steels 5c
25c Kleinert Dress Shields.10c
25c Roll Skirt Braid.....7c

Save on Your Easter Corset



...line of popular make corsets, broken ...sizes in price.

$1.00 Kabo Corsets 75c

...for low bust, straight front style, with ...supporters; sizes 25 to 30; ...$1.00 corsets **75c**

$2.50 Warner's Corsets $1.50

...rust proof corsets; a splendid model ...broken in sizes; medium bust, long hip, ...front, good supporters at- ...Black only; $2.50 model at **$1.50**

...Brassieres, in black or ...to see them **$1.00**

Special Sale New Easter Gloves



$4.00 Long Kid Gloves $3.00

Genuine Kid Gloves, 12 and 16 button lengths, all sizes in black, tan, navy, ox blood, green, white and brown; our best $3.50 and $4.00 gloves, Monday at pr.....**$3.00**

Easter Ribbon Special

25c and 35c Values at 19c

All silk plain and fancy taffeta and satin taffeta ribbons, 3 and 5 inches wide, regular values, 25c and 35c, Monday, yard **19c**

Special Display and Sale of English Mohairs

Finest qualities in imported English mohairs and sicilians in all the new colors; gray, brown, navy, marine, tan, green, old rose and black and white. Very special price reductions on these popular and much sought after fabrics Monday and all the week.

THESE BLACK MOHAIRS AND SICILIANS have bright, permanent finish, the better grades being brighter than silk. Note these prices:

50 in. wide, 75c quality at....48c yd.
54 in. wide, $1.25 quality at..85c yd.
54 in. wide, $1.50 quality at..98c yd.
54 in. wide, $1.75 quality at $1.28 yd.
54 in. wide, $2.00 quality at $1.58 yd.



THE CREAM MOHAIRS AND SICILIANS are bright and lustrous, no black streaks or spots. These prices for the week:

40 inches wide, 85c quality....68c yd.
42 inches wide, $1.00 quality..78c yd.
45 inches wide, $1.25 quality..93c yd.
50 inches wide, $1.50 quality $1.18 yd.

Colored Mohairs

These include all the colors mentioned above and are perfect in weave. Special display and prices all the week.

50 inches wide, 75c quality....48c yd.
50 inches wide, $1.25 quality..85c yd.
52 inches wide, $1.50 quality..98c yd.
42 inches wide, $1.25 quality..93c yd.
46 inches wide, $1.65 quality $1.15 yd.

$1.39 Taffeta Silk

98c

Black taffeta silk, good, heavy, crisp quality, rich, lustrous black, 35 inches wide; will not split or crack; regular $1.39 value, special at 98c yd.

Special Sale New Easter Waists

$6.50 Lace and Net Waists $3.95

Beautiful styles, wonderfully low price; new net waists, in white or ecru; some with heavy Cluny insertion and lace trimmings, newest Japanese sleeve effect; waists that are made to sell at $5.50 and $6.50 Special for Monday.....**$3.95**



$8.50 Black Net Waists $5.00

Figured net waists, silk lined, trimmed with two rows heavy insertion down front and heavy medallions; newest 3-4 sleeve; very dressy and values from $6.50 to $8.50, Monday at **$5.00**



$1.50 Lawn Waists 98c

A great collection of fine sheer lawn waists for Monday's selling; all fresh, new, crisp goods; plain styles or trimmed with lace and embroidery; open front or open back styles; long or short sleeves. Buy your waist Monday at Hale's at 98c.

New Easter Neckwear

...for the first time Monday. Every new and desirable ...novelty neckwear for women. Fancy embroidered ...bows, jabots, collars, chemisettes, etc., ranging in ...10c to $6 each.

...Silk Bows 19c

...embroidered net ...up to 50c, ...**19c**

50c Box Ruchings 39c

All silk full crepe Lisse ruchings, 6 collar lengths in each box, a regular 50c value, Monday, box **39c**

On Sale 8 to 10 A. M. Only

Women's 19c Handkerch'fs 5c

Two hours only. Women's embroidered and fancy hemstitched, lace trimmed swiss and linen handkerchiefs; regular prices 10c, 15c and 19c. All in one lot, 8 to 10 a. m., at 5c.

35c Window Shades 23c

Opaque window shades, size 3x6 feet, mounted on good strong spring rollers, a large range of desirable colors to chose from, big value at 35c, 8 to 10 a.m., each 23c.

10c Bleached Muslin 5c

Soft finish bleached muslin, free from dressing, 36 inches wide; regular price 10c; 8 to 10 a.m., limit 5 yards, at 5c.

Silk Belts 10c

We have taken all the odds and ends from our regular stock of silk belts, and offer them for two hours at 10c. Black and nearly all colors and sizes. Values in the lot up to $1.25. 8 to 10 a. m., 10c.

New Style Belts for Easter

A grand showing of all the new fashionable belts for spring and summer wear—kid, elastic and silk belts in all colors; also silver and gilt effects in all sizes. Prices range 25c to $3.00 each.

$1.00 Back Combs 59c

Shell back combs, in plain cut out designs and mounted styles; regular values 75c to $1.00. Monday at 59c.

$5.00 Suit Case $2.98

Solid leather (cow hide) suit case, made on good strong steel frame, fully riveted and reinforced corners, large sizes; regular $5.00 value. Monday, special, $2.98.

...Caps and Christening Robes

...BULL CAPS 50c.
...fine quality em- ...several pretty ...with knots of rib- ...Val. lace and inser- ...value at 50c.

CHRISTENING ROBES $2 TO $5.

Finest quality nainsook and silk, exceedingly clever little garments, made with plenty of fullness and beautifully trimmed with fine tucks and lace and insertion.

Wonderful Values In Children's White Dresses

Sale Monday



White Dresses at $1.75

Fine sheer lawn dresses, with yoke of fine tucks and lace insertion; full trimmed skirts, with 6-inch hem; sizes 6 to 14. Very special at.....**$1.75**

White Dresses at $2.75

These are beautiful dresses of finest lawn, fine tucked yoke and waist trimmed with several rows of lace insertion; full skirt with 9-inch flounce and cluster tucks; sizes 6 to 14; big value.....**$2.75**

Monday—A special showing of children's dresses; all ages; in swiss, batiste, mull, lawn and every fine sheer fabric used for pretty dresses; big values for all week, prices range $1.75 to.....**$7.50**

150 Pairs of Sample Blankets at Half Price

Cotton blankets, samples sent us by the mills from which to make our selections for next season. Our selections have been made, the orders have gone in and rather than pay transportation charges on the samples they will be sold Monday at half price. **All sizes, all qualities, all colors, and all at Half Price.**

Our Greatest Sale of Art Squares

Good floor coverings at reduced prices Monday.

Super 3-ply Granite Rugs, equal for wear and style to most costly rugs.

$3.50 Rugs Monday at...$2.80
$4.50 Rugs Monday at...$3.35
$5.00 Rugs Monday at...$3.95
$5.75 Rugs Monday at...$4.50

$2.75 Smyrna Rugs $1.85

27x54 inches, Duchess all wool Smyrna rugs, double face, new designs in all colors. $2.75 Rugs Monday at $1.85.

Monday Bargains

25c India Linon 15c

Fine quality, perfect weave and finish; worth 25c. On sale Monday, yard, 15c.

20c Colored Lawns 15c

All the newest patterns, including border effects in rosebud, dots, ring, plaid and floral designs; big value at 20c. Special Monday, yard, 15c.

12 1-2c Linen Crash 8 1-3c

All pure linen Russia Crash, soft and absorbent, regular price 12½c. Monday, yard, 8 1-3c.

Amoskeag Gingham 7c Yd.

Genuine Amoskeag Ginghams, in all size checks and broken plaids; sells regularly at 8 1-3c. Monday, yd., 7c.

$2.00 Velvet Rugs $1.65

27x54 Smith's best velvet heavy weight rugs; pretty patterns, $2.00 values at $1.65.

$2.00 Japanese Rugs $1.65

These are absolutely new and of Jap designs, especially desirable for dens, cosy corners, halls, etc. Worth $2.00 Monday at $1.65.

$1.00 Bed Pillows 78c

Sanitary cured, odorless, all pure feathers, with feather proof covering, full size and weight, $1.00 value at 78c.

Underwear Specials For Monday

Children's 65c light cotton union suits, full length, hand crochet, silk finish, special at **50c**

Children's 35c swiss ribbed lisle underwear, long or short sleeve vests, knee or ankle length pants, size 1 to 10 years, special at **25c**

Women's white ribbed cotton underwear, ankle or knee length pants, long or short sleeve vests. Very special at **25c**

Women's $1.00 knee length, combination suits, white ribbed lisle, high neck and long sleeves special at **69c**

90c Ruffled Curtains 58c Pair

Curtains of muslin and swiss, ruffled, tucked, bordered and plain styles; some in stripe and crossbar effect; a great quantity of our 75c, 85c and 90c curtains Monday at pair, 58c.

$2.50 Ruffled Curtains $1.45 Pair

Another lot of fine madras and swiss weaves, fine sheer goods, all neatly made and big values at $1.75, $2.00 and $2.50, Monday, pair $1.45.



58c Pr.

Arabian Bonne Femme Curtains

In handsome corded panel patterns, on fine cable net and in widths to suit all windows, $2.75 to $10.00 pr.

Beach and Cottage Curtains

In pink, blue, green and red, cross stripes on ecru grounds; dainty cool and effective summer curtains, specially priced at $1.00 and up to $2.50 pair.

ANCIENT CIVILIZATION.

TRACES OF GREAT ARCHAEOLOGICAL INTEREST.

Institution's Investigations in Rediscovery of Culture of Prehistoric Cortes's Ruinous Land Revealed.

The eastern part of Mexico contains structures representing a civilization at one time, in recent years, has been visited by comparatively little of the country of the present inhabited it. Under the auspices of the Smithsonian Institution Dr. Walter Fewkes, of the Bureau of Ethnology, was sent to engage in some research on these early people, to determine, if possible, whether or not they bore any relation to the ancient tribes whose ruins in some cases still exist in the Rio Grande and other parts of the United States. His investigations were not undertaken to warrant a definite report, Dr. Fewkes has embodied in a report just issued by the Smithsonian Institution with a report of his finding and some conclusions that he has drawn. A half dozen large and a large number of typical objects studied.

TOLD A GREAT RULER.

In the early history of the State we are told that "when Hernando Cortes landed his little army at what is now the State of Vera Cruz, he found it inhabited by aborigines of comparatively high culture. The inhabitants called themselves Totonac, and their territory was known as Totonocapan. The conquerer was not long in discovering that the Totonac were subjects of Moctezuma, a great ruler in the mountains, and that they chafed under his yoke. Shortly after landing Cortes visited their settlements at Quiauistlan and Cempoala, near the former of which he laid the foundation of a city that he called Villa Rica de la Vera Cruz, the Rich Town of the True Cross. He was well received by the inhabitants of these cities, making friends with those above mentioned and thirty other dependent Pueblos, whose aid greatly facilitated his march to the interior of Mexico. But this friendship of the natives of Cempoalan and their settlements for Cortes was not shared by all the Indians of the Mexican gulf coast. In the valleys of the Panuco and Tamesi rivers, that is, in what is now northern Vera Cruz and southern Tamaulipas, dwelt the so-called Huaxtec people.

"They had populous towns, having reached a high degree of culture, and they had never been conquered by the Aztec. At first they resisted the Spaniards, but subsequently were subdued by Cortez, and their main city, called Chila, situated on the Panuco River, about fifteen miles from its mouth, and certain other settlements on lagoons of the Tamesi River, were destroyed. The survivors of these villages who escaped slavery or massacre fled to the mountains, where their descendants, bereft of ancestral arts, lost much of their culture and settled in new locations."

A FORGOTTEN CITY.

One of the most important of these forgotten cities was Cempoalan. At the time of the Spanish conquest early in the sixteenth century, it was so striking a metropolis that it excited the admiration of the Europeans, and from its many temples and large buildings was called Sevilla. Its streets and plazas were said to have swarmed with people, one student estimating its population at 20,000. After the conquest it declined rapidly, and the number of its inhabitants so dwindled that in 1580 an authority says there were only thirty houses in which people lived, and in 1600 only one or two still remained on the old site, most of the survivors having been distributed into new congregations by the all-powerful Viceroy.

The adjacent forests and exuberant tropical vegetation rapidly grew over the deserted buildings of the once populous city, so that in a few generations it had become a place of the past.

Thus it remained until not a generation ago a Mexican lady, a collector of land shells, called attention to these ruins of a past civilization hidden in the forests. An investigator was sent out, and in 1891 the Mexican government had a survey made of the vast buildings, and models constructed for exhibition, which are now in the National Museum, in Mexico City. Since then, however, they have again been practically neglected, so that Dr. Fewke's party, in order to make a study of the ancient abandoned city, was forced to cut its way through the forests with machetes.

GUARDED BY UNDERBRUSH.

The explorers found guarded by underbrush the fallen remains of a metropolis over a mile square, but the main buildings, and those best preserved, were crowded into a limited area. On every side in this neighborhood, if vegetation permitted, were encountered evidences of former human occupation. Not only did mounds and pyramids rise on all sides, but plastered walls and fragments of concreted roadbeds lined with rows of stones set in cement, not unlike curbs, were seen.

Dr. Fewkes says, "So far as can be determined, the four buildings of old Cempoalan now standing are pyramids, the bases of former temples. They are constructed of a concrete core made of water-worn stones laid in lines one above another and faced with concrete. Wherever this superficial covering has fallen, especially on the stairways, rows of stones are clearly seen. The surfaces of these buildings were originally highly polished, so smoothly that it was supposed by one of the soldiers of Cortes that the walls were covered with plates of silver. These walls were decorated with yellow and red paintings, traces of which are still visible, especially in places not exposed to the weather. Two typical forms of buildings are represented in Cempoalan, one circular, the other rectangular. Both types have stairways with massive balustrades on one side."

TEMPLE OF THE AIR.

On one of the largest of these massive foundations rose the Temple of the Air, supposed to have been dedicated to the Plumed Serpent, or God of the Air. Around it are crowded many smaller mounds, indicating houses once possibly inhabited by priests. A quarter of a mile distant among closely built walls now in ruins, probably near the center of the city, stand two massive pyramids, one known as the Temple of the Fountains or as "Chimneys," and the other nameless. Not far away down a ruined avenue is one of the best preserved buildings, called Las Caritas, or "Small Heads," from the many small pottery heads found at its base, apparently having fallen out of the walls. Another pyramid, called the House of Moctezuma, and a group of structures around a plaza, together with these, are practically all that stands of the former city.

Usually associated with Cempoalan was a city called Quiauistlan, and in connection with its people, who moved to another site, was founded a town called Vera Cruz, where now "the remains of crumbling walls and the little church mark the oldest settlement of Europeans on the continent of America."

ANOTHER SET OF RUINS.

A set of ruins called Xicochimalco, not far from the present town of Jalapa, on the route of Cortes's march inland, was visited by Dr. Fewkes. In this region were found a series of large angular mounds of earth inclosing a courtyard now planted with bananas and coffee. They are different from the neighboring ruins, and many stone objects found near them are not like the Aztec relics of the locality, so that there remains the possibility of their having been the homes of some peoples prior to the Aztecs and of a higher standard of culture.

Not many miles away lay what was left of still another ancient town, with pyramids and fallen walls of buildings studding the slope of a hill and stretching out over a plain below. A large stone idol was still in place in front of a temple.

Other pueblos and pyramids, both ancient and modern, in the eastern part of Mexico, were examined, notably the pyramid called the Lightning, near Papantla. In this connection it is stated:

"The modern Pueblo Papantla situated in the midst of the vanilla zone of Vera Cruz, is a community of Totonac Indians, among whom survive many ancient customs. One of the most interesting of these is the game of the flyers, which was once widely distributed in Mexico. In this play men disguised as birds mount to the tops of upright poles and, attaching themselves to ropes, jump into space, seeming to fly through the air. It would appear that this game has preserved in Papantla some of its ancient vigor and that the performance here retains much that is more or less ceremonial. An old woman, the so-called witch, makes offerings of copal, aquadiente and a fowl, which are placed in the hole when the pole is put in position, and various minor rites are performed during the several days the ceremony continues."

TRIBES THAT BUILT MOUNDS.

Many curious idols, stone yokes, sling stones, paddle-shaped stones, bowls and clay images were examined in connection with the habits and customs of these forgotten early peoples, to determine, if possible, just what they were.

In drawing conclusions, until the region has been more carefully studied, little can be said with authority, but the archaeologist points out that the manner of structure of some of the pyramid temples resembles that of others farther south, and that the nearest northern analogues must be looked for in the Mississippi Valley. He says: "The northern Indian of certain parts of the Mississippi Valley bore somewhat the same relation to those who built some of the mounds as the surviving Totonac and Huaxtec do to their own ancestors, who erected the temple mounds of Vera Cruz and Tamaulipas. The present culture of the survivors of the Mound Builders of the Mississippi Valley, however, and of those of the Tamaulipas region is very different from those of their ancestors."

In what is now Indian Territory, before the European came, the tribes that built mounds had changed their mode of life to a roving one, and, therefore, it is hard to tell whether they were related to the peoples of Mexico. In any case, so much of the region about the Rio Grande has been unexplored archaeologically that definite conclusions may not yet be drawn as to the relationship of the Mound Builders of Louisiana to those of Eastern Mexico.—[Indianapolis News.

DOWN IN OLD MEXICO.

BY WILL BRANAN.

The Gringo's Song.

Sarah, Sal, and pretty Sue,
We've left them all at home;
Martha Jane and Mary Lou,
We've left them all at home.
There was blue-eyed Bess of Boston,
Also Annabel of Richmond,
Likewise Caroline of Charleston,
We've left them all at home.

But we find the flowers here,
Like those we left at home.
Bloom more beautiful each year,
Like those we left at home.
There's Maria of Monterey,
And Carmen of Chihuahua, say,
There's not a few so far away
Like those we left at home.

For the charm is still the same,
Like that we left at home;
It's a perfume without name,
Like that we left at home.
With northern lily, southern rose,
It's all the same when Nature blows
The sweetest fragrance that she knows,
Like that we left at home.

• •

The Horrid Stuff!

It requires a remarkably dauntless spirit and a good grip on one's nerve to brave the terrible odors that emanate from a pulque shop, but it is a matter of history that Carrie Nation had the hardihood to venture through the doors of one on her recent visit to Mexico City. And she actually had the temerity to taste some of the national beverage. Then, indeed, she would have been justified in smashing up things with her famous hatchet, but she merely made a rush for fresh air, with "The vile stuff. Horrid. Ooogh."

• •

The Poet's Lament.

When poets profound and soulful
Can't butter sordid bread,
Their thoughts confounded doleful
Had better be unsaid;
But poets are with us all the time
Without a good excuse;
With nothing they can make a rhyme,
Here's one—so what's the use?

• •

The Latest.

The British Minister to Mexico, Reginald Tower, has just returned to the City of Mexico from the port of Tampico, where he was the hero of a wonderful fish tale. While fishing for tarpon with hoop and line, he made a haul of eight fish at one time, after an exciting battle which continued for more than an hour.

It seems that a large tarpon which Mr. Tower was about to land was swallowed by an enormous shark, and this is what caused all the trouble, for the shark not only swallowed the tarpon, but the hook and line. He would have swallowed Mr. Tower but for the timely assistance of a friend.

But after a fierce tug of war the man-eating shark was drawn up on shore and killed. It was then found that he had not only swallowed the tarpon, but six smaller sharks, thus making a catch of eight fish at one haul to Mr. Tower's credit.

Mr. Tower is the richest man in the British diplomatic service, and he can easily afford a few fish stories now and then.

• •

The Limit.

"Do you habla any English?" the dear lady tourist innocently inquired of a young man on one of the street corners of Mexico City, the other day.

"Sometimes," the callous youth replied; "I was born in Boston, bred in old Kentucky and kicked out of Texas. Yes'm, I speak it a little."

PEOPLE. Interesting Men and Women the World Over--Their Doi

ARMY AND NAVY MEN.

MAJ. CHARLES R. NOYES, for the last four years adjutant-general of the Department of the Missouri, has been reassigned to his old regiment, the Ninth Infantry, now at Fort Sam Houston, Tex., near the old city of San Antonio. Maj. Fred Perkins of the Thirteenth Infantry has been assigned to duty on the general staff, which left a vacancy in the majority of that regiment, which was filled by the transfer of Maj. Wilds P. Richardson of the Ninth Infantry to the Thirteenth Infantry, hence Maj. Noyes drops into the vacancy created by Maj. Richardson's transfer from the Ninth. As Maj. Noyes is pretty near the top of the list of majors, his friends hope soon to hear of his promotion to the rank of lieutenant-colonel.

Col. Charles L. Heizmann, Assistant Surgeon-General, has been retired from active service upon his own application, after over forty years' service. Col. Heizmann is the ranking officer of his grade in the medical department. He is from Pennsylvania, and was appointed an assistant surgeon with the rank of first lieutenant in May, 1867. He reached the grade of assistant surgeon-general with the rank of colonel in April, 1902, and has been recently in command of the medical depot at San Francisco.

Commander L. S. Van Duser, who has been on duty as inspector of the Fifteenth Lighthouse District, at St. Louis, Mo., has been relieved of that duty and assigned to the battleship Connecticut as executive officer.

Lieut.-Col. William Carroll Rafferty has been made commandant at Fort Howard, and also has charge of the Baltimore military district. He has just previously served as post commander at Forts Preble and Leavitt, Me., but has been filling similar positions since 1899, having moved 13 times in seven years.

The sentence of dismissal imposed by court-martial on Maj. William F. Hancock, Coast Artillery Guards, stationed at Fort Barrancas, Fla., has been changed by the President to a reduction in rank. Maj. Hancock now stands No. 19 in his grade, and the President's action drops him to No. 46. He was convicted of violating a pledge to abstain from indulgence in all intoxicating liquors and was sentenced to be dismissed. Maj. Hancock is from Ohio, and was graduated from the United States Military Academy in June, 1883.

Capt. Ervin L. Phillips, Thirteenth Cavalry, has been detailed as professor of military science and tactics at Cornell University, Ithaca, N. Y., to take effect October 14, 1908.

Rear-Admiral Schley, U.S.N., retired, will attend the Consistory meeting of Masonic bodies at Yankton, S. D., the middle of May. The occasion will be the signal for a general public demonstration for which arrangements now are being made. The distinguished visitor will be the guest of the Masonic fraternity while in the city.

Capt. Frederick W. Cole, Quartermaster at the Presidio, San Francisco, has resigned and the same has been accepted. Ill health and personal business matters are given as reasons for his action.

Second Lieutenant Frank L. Beals, Fifteenth Infantry, has been placed on the retired list of the army on account of disability incurred in the line of duty. Lieut. Beals is from Tennessee, and served in the ranks of the army from June, 1898, until October, 1902, when he was appointed second lieutenant in the Sixteenth Infantry. A few months ago he was transferred to the Fifteenth Infantry, which regiment is stationed at Fort Douglass, Utah.

Capt. Henry Morrell has reported at Puget Sound navy yard for command of the battleship Wisconsin. This is his first assignment to the command of a large vessel.

Capt. Morrell of the battleship Wisconsin, Capt. Nicholson of the battleship Nebraska, Capt. Underwood of the cruiser Colorado, and Capt. Wilner of the cruiser Pennsylvania were all classmates, and as their commands are all at the Puget Sound navy yard, they have been enjoying quite a reunion.

CENTENARIANS.

HENRY DORMAN of Missouri, aged 109 years, who was discharged from the Seventh Michigan Cavalry two years after the Civil War began, is said to be the oldest living veteran. He has just been granted a special pension of $50 a month by Congress. He had also four sons in the army, one of whom died in Libby Prison.

Mrs. Mary Gordon, colored, of Kansas City, says she is 125 years old. She was born near Alexandria, Va., about 1782. She was the slave of Mathias Boone, a wealthy cotton planter of that vicinity, who was an officer in the Continental army. "I was sold, the first time," she says, "to satisfy a sheriff's warrant. My master's daughter, Ellen, was married to a young planter, William Gilliss, and I was given to them as a dowry. My new master was a spendthrift. That's why I was sold at a sheriff's sale to John Gordon of Vicksburg, Miss., a cotton grower. I was put to work weaving cotton cloth. I was married soon after I went to Master Gordon's home. We had nine children, but all except two are dead." Mrs. Gordon lived with the Gordon family until after the Civil War. Then she moved to a little truck patch in Warren county, Miss. She, with her son, moved to Kansas City, Kan., fourteen years ago. She is wrinkled and rheumatic, but still retains all her faculties. She is an ardent Methodist and expounds its doctrines to all who will listen.

Mrs. Esther Hoge Patterson of Philadelphia, celebrated her 101st birthday the 3rd inst. She comes from long-lived parents, her mother having lived to 93 years, and her father to more than 70.

POLITICIANS, STATESMEN.

SENATOR ALLISON of Iowa celebrated his 79th birthday last month, and can look back over thirty-five years of continuous service in the upper house of Congress. Prior to that time he served eight years in the lower house. There was an interregnum of two years between the two periods. His first entry into Congressional life dates back, therefore, to the direful days of 1863, when Abraham Lincoln was in his first term and many were wondering whether there would be any nation left for him or any other President to rule over for a succeeding term. As he never allows himself to be interviewed, he has the distinction of being practically the least written up member now in Congress.

Representative Aiken of South Carolina believes in patronizing home industry, and as proof of his adherence to his convictions, he wears a home-spun suit made of cloth which is hand-made in his district. The cloth is called Kentucky homespun jeans, though made in South Carolina by an old maiden lady who raises her own sheep, shears the same, dyes the wool, spins the warp and woof, and shoves from side to side the shuttle in an old-fashioned hand-loom until the cloth comes out whole and ready for the tailor's tape line and scissors. Speaker Cannon would not let Representative Aiken rest until he got enough of the cloth to make him a suit, which he has been wearing for two years, and he says it is as good as new now. The spinster lady who makes this cloth lives at Walhalla, Oconee county, and her name is Mary Orr, a cousin of ex-Speaker Orr of the National House of Representatives.

John L. Burnett, member of Congress from Alabama, is the shortest man in the House, and is less than five feet in height.

Senator Jeff Davis of Arkansas, when Governor, is said to have once released a negro from the Arkansas penitentiary and sentenced him to Boston for life.

William B. Sorsby, the American Minister to Bolivia, who was stricken with paralysis in January, is now practically recovered. He has gone to the coast to recuperate.

Gov. Johnson of Minnesota is just as tall as he has been painted and has just the same slight stoop; but is lanker and looks more the student and less the man of affairs.

Gen. Morteza Kahn, the Persian Minister at Washington, has been finding a labor of love in the composition and compilation of six text-books, written after the most approved modern methods, for the use of the school children of Old Omar's land. The first two of these volumes have been published in Teheran, Persia. The Minister of Persia has named the first "Education" and the second "Encouragement." The other four are planned in the ascending scale of progress from the primer, to the books for the more advanced pupils. The Imperial Board of Education in Persia has adopted for use in all the schools of the country these new text-books.

Gov. Hughes of New York, receives his callers in the large executive room rather than the customary inside office. This makes shorter stories to be listened to from the country "leaders" who come in for a consultation and find it difficult to talk confidentially in the presence of the customary number of persons in the room.

Representative Frank Clark of Florida last week pulled the nose of a fellow who burst through the storm doors of a hotel into which Clark and his wife were about to enter. Mrs. Clark's hand was caught in the door. After he had grasped the offender's nose a return compliment was received that left a knot about the size of a walnut and almost as green over his left eye. He assisted in his legislative work the following day with the conspicuous ornament.

CHURCHMEN.

EDWARD EVERETT HALE, the chaplain of the Senate, called at the State Department recently to see Secretary Root. He had forgotten that it was diplomatic day at the department. When he approached the Secretary's door the colored messenger standing outside said: "Are you a foreign minister?" "No," said the doctor: "I am a domestic minister." He passed on in without further question.

Rev. John Flinn of Portland, Or., 91 years old, is the last of the devoted band of missionaries who braved the perils of the wilderness to plant the gospel in the Oregon country in 1850. Notwithstanding his advanced age he is still active about his home place and enjoys good health.

Rev. Frederick B. Fisher, pastor of the Temple-street Methodist Episcopal Church, has created a stir in the church world by sending a letter to his congregation, asking that his salary be reduced from $2200 to $1200 a year. "A preacher should be paid just enough for a modest living and no more," says Rev. Mr. Fisher in his letter. "We (myself and wife) can live very comfortably on $1200 a year, and it is not right that the church should pay me more. Rev. Mr. Fisher is a native of Kokomo, Ind., and was formerly pastor of the North-street Methodist Episcopal Church there. Before coming to Boston he was a missionary in India. He began life as a bootblack and has supported himself since he was 8 years old. Rev. Mr. Fisher is one of the most popular preachers in Boston.

Rev. Dr. S. Parkes Cadman, pastor of the Central Congregational Church, Brooklyn, has been approached recently by a subcommittee of the general committee of the Wesleyan University at Middletown, Ct., with a request to consider his election as president of that institution. Dr Cadman has not as yet come to any definite decision.

EXPLORERS, SPORTSMEN.

C. W. ROBINSON and Mr. Monrad-Aas, Norwegians, have returned to London from India where they ascended one of the peaks of the Himalayas to the height of 23,900 feet. This is one of the highest climbs on record. A fortnight was spent at an altitude of 19,500 feet without suffering any inconvenience from the rarity of the atmosphere.

Clarence J. Gerald and four other prominent men of Seattle recently went to Tacoma to hunt bear. Gerald carried a gun loaded with birdshot and was assigned to a post when the party started to beat the brush. The bear suddenly appeared in front of Gerald and he admits he dropped his gun and ran. He fled so rapidly that he ran over a precipice, and in the fall he broke a leg and sustained other injuries. Thereupon the five prominent men abandoned the bear hunt.

EDUCATORS.

DR. GEORGE B. VILES has resigned as associate professor of Germanic languages and literature at Ohio State University, in Columbus, O., and will devote his attention to literary work. His resignation will take effect at the close of the present school year. Dr. Viles is serving his second term as president of the American Esperanto Association. One of his motives in giving up educational work is to devote more time to the furtherance of this language.

Dr. Henry Mitchell MacCracken, the chancellor of New York University, who will deliver a course of lectures at the University of Copenhagen, arrived at Copenhagen. He was accompanied by his son, Dr. Henry MacCracken. The Universities of Christiania and Lund have invited Chancellor MacCracken to repeat his lectures there.

Rev. Monroe Vayhinger, pastor of the Methodist Church at Hartsville, Ind., and vice-president of Moores Hill College, has been elected president of Taylor University at Upland, Ind.

PEOPLE OF THE COAST.

R. FISHER, the weather bureau observer at the summit of Mt. Tamalpais, chronicled the advent of the stork in his family at the summit last week. "Babies come high, anyway, to the average meteorologist," he said, "but this little girl breaks the record, having made her advent half a mile above the level of the sea."

Mrs. Elizabeth Saunders, well-loved actress of the long ago, celebrated the eighty-ninth anniversary of her birth in San Francisco last week. Although somewhat frail, Mrs. Saunders enjoys good health and is so alert mentally that life is a pleasure to her as well as to her friends.

Neil McKay and his sister, Miss Clandia Colonna, actress, propose to start about June 1, in a thirty-foot sloop for Southwestern Alaska, McKay is building the boat himself which will be thirty feet in length, ten feet beam, and will draw only fourteen inches of water. They expect to be gone all summer and will visit Skagway, Juneau and perhaps go as far north as Seward if the first part of the journey proves successful.

Rev. Walter E. Tanner of Oakland was recently run over by an automobile, suffering injuries that prevent him temporarily from filling the pulpit of the Baptist Church of which he is pastor. Mrs. Tanner is, however, equal to the emergency, and she reads from the desk the sermons which her husband prepares, and as she is rather a gifted dramatic reader she makes a very good substitute.

Rev. J. P. D. Lloyd, rector of St. Mark's Protestant Episcopal Church of Seattle, has returned from an eight months' trip through England, Russia, Germany and France, during which he attended lectures at Berlin and Oxford.

Gov. Gillett has been confined with the grippe. This is said to be the first time in his life when he has been sick enough to be in the physician's hands, and it has naturally been a very impatient experience.

H. Engols, a boilermaker of Richmond, last week had the experience of his life. He was at work inside a twenty-eight-inch water pipe driving rivets when it broke loose from its fastenings, rolled down an incline and plunged into a ditch. When he was pulled out of the pipe he was found to have suffered a five-inch gash on his forehead which necessitated his going to the hospital.

IN THE LIMELIGHT.

LAWRENCE O. MURRAY, who succeeds Wm. B. Ridgeley as Comptroller of the Treasury, has been assistant secretary of the Department of Commerce and Labor since 1904. He was for three years secretary and trust officer of the Central Trust Company of Illinois. Mr. Murray is 44 years old, and a native of Steuben county, New York. In 1893 he was admitted to the bar of New York and soon afterward became private secretary to the Assistant Secretary of the Treasury. He was Deputy Comptroller of the Treasury in 1898.

John W. Guy, 70 years old, a wealthy farmer of Accomac county, Virginia, has the record-holding family of the county. He has been married for over forty years. During that time his wife has presented him with no less than thirty children. The youngest child is a little more than a year old. Both the proud parents are sprightly and vigorous, the husband working daily on his farm and the wife keeping busy with the cares of her great household.

Gen. Grenville M. Dodge, soldier and railroad builder, who was also overchief of Gen. Grant's secret service, has presented to the curator of the Iowa State Historical Department the original papers and documents relating to his career. There are five large army chests filled with the material.

A. W. Craven, chairman of committees in the Victorian House of Assembly, of Melbourne, Australia, is in Washington. Mr. Craven has been a member of the Victorian Parliament since 1889, and as chairman of committees becomes speaker of the House in the absence of that officer. He is making a tour of the world, and came to Washington to see the legislative branches of this government at work. Mr. Craven has had a remarkable career. He was born on board a sailing vessel leaving Liverpool forty-five years ago, and arrived in Australia with his parents, who were natives of Yorkshire, Eng., when he was a year old.

Carl Zumisko, one of the mechanical engineers connected with the Transsiberian Railroad, was sent to the United States by Prince Khilkoff, the Russian Minister of Railways and Communication, seven months ago to study American railway mechanical methods, and has spent most of his time in the Eastern States. After an inspection tour on this coast he will leave this port for his home in Vladivostok. Zumisko says the Transsiberian line is a great engineering triumph for Russia. In his opinion it is marvelous that this one-track road could carry half a million men some 5000 miles, and keep them provisioned and reinforced, as was the case in the late war.

Col. Robert M. Thompson of New York has purchased an ocean steamer on which he will journey to the Orient with several chosen friends. The vessel will carry a cargo of merchandise, shipped to various destinations in the regular course of commerce, for which the usual freight rates will be charged and the proceeds of the carriage will be applied toward defraying the expenses of the outward trip. At each place it is proposed to barter for curios or more popular goods, so that the return trip also will show a profit balance. When the United States is reached and the ship and cargo are sold, Col. Thompson, it is said, expects that the enterprise will have paid for itself, the provisioning even included, and on the sale of the steamer a profit is thought probable.

C. F. J. Barnes of Detroit, architect, who has just returned from a three months' trip through Italy, England and France for the purpose of studying European architecture, announces that he returns to the United States a better citizen than he was when he went away.

J. Winfred Harner, chemist, of Philadelphia, is making a pedestrian trip to his home at Waynesboro, Va., a distance of 400 miles. Walking is a pastime with Mr. Harner, and he expects to accomplish his journey in seven days, walking twelve hours a day.

SCIENTISTS.

DR. WILLIAM R. VALENTINER, who has been curator of the of the new department of decorative art in the Metropolitan Museum of Art at New York, has arrived in that city from Berlin, where, for several years, he has been an assistant director of the Berlin Art Museum. Dr. Valentiner, who is 32 years old, is already well known as an authority on many branches of research. He has degrees from several universities in Germany and has devoted much time to special studies.

Prof. Edmund O. Hovey, associate curator of the department of geology of the American Museum of Natural History, will spend the next three months camping on the sides of volcanoes. He will be accompanied by Mrs. Hovey, and their home will be in a tent pitched on volcanic slopes. They will leave New York on April 16. Prof. Hovey will first visit Mont Pelee, at Martinique. He studied the volcano which caused such destruction of life in 1902, and ascended it while it was still active. There have been numerous changes on Mont Pelee, including the great dome over the top caused by the raising of matter which was too thick to flow over the sides. Observations of volcanoes at St. Vincent, Guadalupe and other West Indian points will also be made with the aid of scientific instruments. The professor expects to obtain many interesting geological specimens.

IS IT "T. R." OR WHO IS IT?



L. M. Garfield.

Looks like a picture of Roosevelt, doesn't it?

But it isn't.

It's the President's double. It is an excellent likeness of L. M. Garfield of Xenia, O. Incidentally, it is an excellent likeness of Teddy, but Garfield is the man who actually posed for it.

The rough rider hat and thick glasses weren't put on just for the purpose of accentuating the resemblance of Gardeid to the President, either. Garfield wore both long before Roosevelt was famous—not the same hat and glasses, perhaps, but some like those he wears in the picture.

Even as long ago as when Roosevelt was Police Commissioner in New York and he began to have his pictures in the papers, people remarked about the resemblance Garfield bore to him. This resemblance seems to have increased rather than diminished as the men have grown older.

Garfield rarely makes a trip away from home that he isn't mistaken for the President. Hotel clerks, newspaper men and people along the street always stare at him until the attention he attracts has become an actual annoyance. Cabmen, particularly, have mistaken him for Roosevelt scores of times.

In Cincinnati not long ago, Garfield took a cab at the Union station to ride up to the Gibson House. "What do I owe you?" he asked the cabman when he reached the hotel.

The cabby just laughed. "I guess there won't be no charge," he said. "I'm willing to haul you any day just for the honor!"

Garfield insisted that there was no honor in carrying him; that there was a mistake, but the cabman insisted that the President had suddenly acquired a ponderous modesty. Garfield had to fairly force his cab fare into the man's hand. He could ride free half of the time when he is away from home if he so desired.

On another occasion, in Chicago, when Roosevelt was expected to be in that city, Garfield was besieged by newspaper men at his hotel even after they found that the "president" had registered under the name of L. M. Garfield, Xenia, O. Being newspaper men, the representatives of the press saw that it was no ordinary story when the President of the United States goes about under an assumed name.

Garfield is a manufacturer, and has never gone deply into politics. He finds that his time is fully occupied being superintendent of the Miami Powder Mills, about six miles from Xenia. If war should be declared between the United States and any foreign power Roosevelt, through the War Department, would buy part of the powder needed from his double.

While never particularly active in politics, Garfield has served as president of the City Council in Xenia and as member of the board of public service, to which place he was elected on a reform ticket.

He has always been a Republican, and is an ardent admirer of Roosevelt. Like his double he thinks the stork should replace the eagle on the coins as the national bird. He has a family of six children, four of whom are married, and the stork has been kept on the jump, too, about the homes of the Garfield children.

Garfield is a few years older than Roosevelt and is a Connecticut Yankee by birth. He ceases to be a double when it comes to hunting. He says he could not hit a bear even if the bear was a blind paralytic.

OVER THE SEA.

TOM PRICE, the South Australian Premier, is one of the most picturesque personalities in Australian politics. He actually helped to erect the parliamentary buildings in which he now speaks as Premier. Born in Derbyshire in 1853, Mr. Price spent the early part of his life in Liverpool, where he worked as a stone mason. Twenty-five years ago he emigrated to Australia, and it was not until 1893 that he entered Parliament. Eight years later he was appointed to the leadership of the labor party, and in 1905 he became Premier. Although quaint in his speech and possessing, perhaps, more candor than culture, Mr. Price can sway audiences to a remarkable degree.

Princess Senakoffska has arrived at Chantilly from Russia, having traveled in an enormous caravan, in which she is making a tour through Europe. The vehicle is drawn by four horses and contains three rooms reserved for the Princess and accommodations for thirteen servants. Whenever the Princess leaves the van to take a walk she is escorted by a gigantic Cossack, wearing a military uniform and several medals.

Prof. S. C. K. Rutnam, who is a native Hindu and president of Central College, at Colombo, Ceylon, in an address at New York on the "Political Awakening in India," asserted the Indian Empire was ready for revolt against the oppression and misrule of Great Britain.

Lieut. Mezel, aëronaut, with two men and women passengers, had an alarming experience at Berlin last week. The airship being overballasted struck the gasometer chimney, and then fell on the roof of a house. The occupants of the car were rescued with difficulty. A somewhat similar accident has also occurred at Rome to Duca Gallese, Don Filippo Doria, and Comte Bracci, the gasometer being struck by the balloon, causing quite serious injuries to the first named of the party.

INVENTORS.

ADOLF AZZOLI of Seattle has invented a fender for electric cars which embodies several new features. He has had a fender built and claims that it will pick up and support anybody the car may strike until the car can be brought to a standstill.

W. W. Hanscome of San Francisco has developed a mono railway that he believes will enable people to travel at the rate of 140 miles an hour. For twenty years in the employ of the Union Iron Works he has designed, constructed and installed every part of the electrical equipments of all the warships turned out by that institution.

Edward Hett of Staten Island, is to the front with a method of casting a concrete house. Mr. Hett says that he can produce an eight-room house for little more than $1000. If another $1000 be added for plumbing, wiring, piping, doors and windows, the total would run a little over $2000 as against about $4000 for any other kind of a house now known. There are other savings, however, in favor of the concrete house. It needs neither paint or insurance. It is weatherproof, fireproof, verminproof and it will last for ages, without repairs. It is cool in summer, warm in winter, and is, moreover, good to look at.

PHILANTHROPISTS.

MISS HELEN GOULD, whose numerous charities have made her name a household word, has announced that the present financial conditions will compel her to retrench in her charitable plans. These conditions have forced her to close part of her estate in Tarrytown, of which a portion is to be rented. Over by the Industrial School at Lyndhurst, recently built at a cost of $75,000, and to discontinue plans for opening the school for the poor at Woodcrest.

John O. Rockefeller, who has been visiting in Augusta, Ga., has been so well treated by the people of that city that he has bought a place there, and announces that he will make it his winter residence. The treatment he enjoys is to be allowed to go and come like a human being rather than as a curiosity. In Augusta the people have treated him the same as any other visitor, whether he went to church or into a store to make a purchase.

ARTISTS.

PHILIP A. LASZLO, the Hungarian artist, who came to this country commissioned by Lieut. Henry Lee to paint a portrait of President Roosevelt, has completed his work and also a portrait of Mrs. Roosevelt, which are said to be the most satisfactory portraits the President has ever had painted. Lieut. Lee was formerly military attaché at the British embassy and is a great admirer of President Roosevelt.

Fritz Erler, the Munich artist, is exhibiting four pictures painted for the Wiesbaden Kurhaus. The Kaiser has spoken disparagingly of these pictures, and for this reason the artist decided to exhibit the studies in all the principal towns of Germany in order that the opinion of the people might be taken. He thus makes a direct challenge and public protest against the Emperor's judgment.

AUTHORS.

MRS. WARD, despite her work as a novlist, essayist and student of Spanish literature, has been essentially a home woman. There are few places more attractive or prettier in England than the Ward cottage in Tring, a hamlet in Kent, which affords Mrs. Ward the quiet and seclusion she so desires. The house has been decorated and furnished throughout on the ideals of Mrs. Ward, and here she surrounds herself with prize-winning specimens of Angora cats. From this retreat she looks out calmly upon the world, and her friends believe her best work is yet to be written. Mrs. Ward, as befits a niece of Matthew Arnold, is opposed strongly to all changes tending to lead women into the field of men, and if society only knew her, it would not become excited over her coming. She reveals her girlhood training in almost everything to which she puts her hand. Her early years were spent in classic Oxford, where her father prepared youths for college. Here most of her time was spent in the Bodleian library—the book-lover's nearest approach to the ideal home for books. It was in this library that her interest was aroused in Spanish literature, and it was the Oxford atmosphere that had much to do with her strong religious convictions. Mrs. Ward may not enliven the Lenten season, but it is safe to say she says, "but I have never liked like the recent visit of another English woman, the author of "Three Weeks."

Miss Fanny Crosby, the blind poetess and hymn writer, whose compositions run into the thousands, and whose cheerful, uncomplaining spirit will serve as an example to others for many years, has just celebrated her eighty-eighth birthday. "I have been blind ever since I was six years old," she says, 'but I have never lived like a blind person. When I was a girl I rode horses by holding onto their manes. I climbed trees and did lots of other things that the girls who are styled tomboys do; and now I have such beautiful day dreams, in which I see faces and eyes that are dear to me and picture in mind the faces of those I love, and I do not think that the fancy pictures I draw of them are very far from fact."

ACTIVE WOMEN.

MRS. ROOSEVELT is one of the busiest women in Washington official circles. The burden of a good deal of entertaining at the White House falls upon her. She does her own shopping, supervises the school work of her younger children, takes a long walk almost very morning, and frequently goes horseback riding afternoons with her husband. Mrs. Roosevelt is greatly interested in music and is an excellent pianist. She is a connoisseur of pictures and is familiar with the literature of the day. Her skill with the needle is remarkable. Miss Ethel Roosevelt shares her mother's fondness for music and art, and Mrs. Roosevelt and her daughter are the best of comrades. Mrs. Roosevelt is said to be opposed to a third term for the President, having become wearied of the formal official social round in which she has lived for the last seven years.

Mme. Porforio Diaz, wife of the Mexican President, has for years been not only the first lady in the land, but the first in the hearts of her people. All Mexico lovingly calls her "Carmelita." She is still young, though she has presided over the President's household for nearly twenty years. Diaz is 77, but you would not suspect it, save from his closely-cropped snow-white hair. And he is as proud of his wife today as when he wedded her, and thereby removed his most active political opponent, Gen. Ramon Rubio, her father. Their courtship was most romantic, their wedded life has been ideal. They have no children.

Mrs. Emma Severns of Burlington, N. J., personally cooked the dinner served to her friends on April 3, the ninetieth anniversary of her birthday.

EDUCATIONAL WORK.

New York University has had a student strike over the hazing of a freshman. Now that events have quieted down the students are discussing the effect of the faculty's "technical admonition" of the president of the junior class. Three "[illegible]" are a ground for [illegible] fail Chancellor [illegible] gave the then [illegible] "technical admonition" had hazed a [illegible] another added the [illegible] be open to explanation.

The pupils of the [illegible] School evidently [illegible] principal. The attempt [illegible] Hunt, the late principal [illegible] discipline have been [illegible] resigned with the [illegible] that the Board of [illegible] accord him proper [illegible] the students appear to [illegible] principal whenever [illegible] fered.

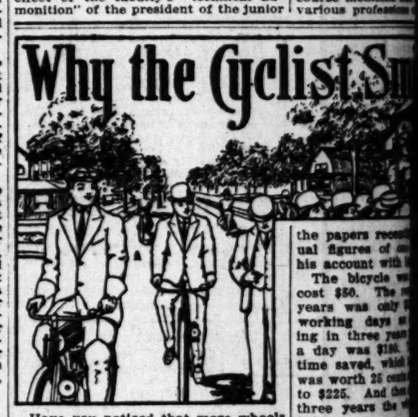
Principal John E. [illegible] High School at Cambridge [illegible] lieves that classifications [illegible] go hand in hand [illegible] permission to one of [illegible] teachers under him [illegible] the girl pupils in a [illegible] clean clothing on [illegible] child's mother has been [illegible] alleging assault. The [illegible] old.

The town of White [illegible] in a ferment because [illegible] the young school [illegible] pass temperance [illegible] among her pupils. [illegible] active in the local [illegible] now on foot in the [illegible] members of the organization [illegible] making speeches in [illegible] When Miss Plath [illegible] pass among her pupils [illegible] which were the work [illegible] the saloon for any [illegible] did not think the matter [illegible] should be taken up [illegible] any form. The [illegible] were appealed to, and [illegible] the school teacher. The [illegible] given to the pupils of [illegible] they were passing [illegible] and now most of her [illegible]

Dr. W. J. Sinclair of [illegible] of California has been [illegible] ering the investigation [illegible] university's department [illegible] ogy, in which [illegible] tending to show that [illegible] in California at the [illegible] Prof. J. D. Whitney [illegible] the "Auriferous Gravels" [illegible] Prof. Whitney made [illegible] raneous with the [illegible] other extinct animals [illegible] period.

President Jordan [illegible] the trustees of Stanford [illegible] question of eliminating [illegible] and sophomores [illegible] bringing the institution [illegible] university basis. Both [illegible] two years to the entrance [illegible] but would not necessarily [illegible] quirements for the [illegible] which would then be [illegible] of approved universities [illegible] suggests adding [illegible] course medicine and [illegible] various professional [illegible]

Why the Cyclist Sm



Have you noticed that more wheels were kept in commission during the past winter than has been the case in years? And have you observed, also, that more new bicycles are already on the streets than are usually seen this early in the spring? Well, if you have, it will not be hard for you to understand why the headline above this article is particularly pat.

Occasional hard times are necessary to teach us a few needed lessons in economy, and as the bicycle offers not only a saving, but several ways of gaining, its returning popularity is easily understood.

Of course, the biggest item, or the one that seems largest to the man or woman who uses the street cars daily, is the fact that the bicycle checks the steady strain of silver from his pockets to the traction company's treasury. That's a larger item, taking it by the year, as one must, than is usually realized. When the street cars are used four times a day, as is the case with many workers, it figures out about equal to a couple of month's house rent each year for the average man; an item that certainly is worth considering.

What a Bicycle Saves.

But for nine men out of ten, especially for those who have home duties to attend to nights and mornings, the saving of valuable time that a bicycle offers, is really worth more to the wheelman than the transportation he saves. It easily amounts to an hour a day, and any man can work out that sum at his own rate of pay.

A mighty good illustration of what this all totals up, went the rounds of the papers recently, giving the actual figures of one [illegible] his account with [illegible]

The bicycle [illegible] cost $50. The [illegible] years was only [illegible] working days a [illegible] ing in three years [illegible] a day was $180. [illegible] time saved, which [illegible] was worth 25 cents [illegible] to $225. And then [illegible] three years the [illegible] $23.

A moment's [illegible] will show that the [illegible] was $365.45, or [illegible] fashion, the handy [illegible] a 700 per cent. [illegible]

More Than That.

The shrewd reader [illegible] that this saving [illegible] and cents of the [illegible] was a gain in [illegible] proved circulation [illegible] tion, which [illegible] easily.

Taken all in all [illegible] sion costing so [illegible] give such returns [illegible] omy as the bicycle [illegible] It is not a matter [illegible] Every rider of a [illegible] felt better, slept [illegible] was better physically [illegible] the wheel daily. [illegible] taken up the wheel [illegible] who have never [illegible] stands perfectly [illegible] clist Smiles."

Coincident with [illegible] bicycle, the motor [illegible] creased in popularity [illegible] hardly fair to either [illegible] them together. The [illegible] ago passed out of [illegible] rather, it was [illegible] new vehicle was [illegible] high valuation. It [illegible] ered largely as a [illegible] its reliability, either [illegible] fort or a short [illegible] er with the absence [illegible] confers upon its [illegible] the motorcycle a [illegible] tation.

100,000 Rolls

WALL PAPE

Just received at our store. Strictly new and [illegible] stock. All the new shades and patterns. Prices [illegible] TREBLA PAINT, best in the land, $1.50 per gallon. [illegible] the people.

ALBERT L. WALT

Home F1055, Sunset Main 1055. 627 South [illegible]

Gloves and Parasols

...ARE MANUFACTURED BY...

Gowit and sold at factory prices. Largest assortment in city. Parasols re-covered and made to order at

117 WEST FOURTH STREET. NEW [illegible]

CHEAP FARM

Fruit and alfalfa lands in most prosperous and [illegible] State; climate perfect; soil unexcelled; splendid [illegible] conditions all that can be desired; rainfall, [illegible] crops without irrigation. Free information, [illegible] San Luis Obispo, Cal.

SUNDAY, APRIL 12.

OUR EACH

NEWS OF EACH AND ALL.

IN RESPONSE to many requests from the members of the Each and All, it has been decided not to confine the society to Southern California, but to accept members from any part of the world. Many Southern California members have formed friendships in the Eastern States through the columns of The Times, and they have expressed the desire to continue their pleasant correspondence by private letter and through the medium of The Times.

The members of the Each and All have found it very beneficial to compare the climate, pastimes and methods of living in Southern California with those in the far eastern, northern and Southern States, and to exchange postals, souvenirs and fancy work of all kinds. Many of the eastern friends of Southern Californians have kept up their interest in the affairs of the Each and All, and the management deems it best to continue these friendships. Therefore, the members of the Each and All are invited to keep track of their old friends in distant States and countries, and to form new friendships if desired.

So a cordial invitation is given to girls the world over to join the Each and All, and secure the benefits of pure and wholesome correspondence, suggestions as to the best way to live happily in your environment, and the helpfulness of advice and sympathy in misfortune. Each and All Society is a universal organization for this purpose.

Many members of the Each and All have been unable to attend night meetings of the society, and for the benefit of these and for members living outside Los Angeles, yet near enough to be able to attend a daytime session, a meeting has been called for next Wednesday at 2 o'clock p.m. in the rest room of The Times.

The evening meetings of the Each and All have been very helpful to the members, and those meetings called for the afternoon should reach many who otherwise could not be present, especially the younger girls and those who have family cares to keep them home at nights.

Things are shaping themselves so that it is advisable to hold meetings twice a month. These meetings are held the first and third Wednesdays of each month, the first Wednesday being reserved for the evening meeting, which is always held in the rest room of The Times building at 7:45 o'clock. The third Wednesday of the month is reserved for the afternoon meeting, which is also held in the rest room, at 2 o'clock.

Members who wish society pins are again reminded to send in their names to this department, in order that we may be able to get a figure on them from the manufacturer. The price quoted will, of course, depend upon the number wanted. Judging from the design chosen by the members at a recent meeting, this society pin will be very dainty bit of jewelry, which all members will wish to possess.

We are publishing a number of letters from new members today, which show how our society is growing. We shall shortly be able to again furnish our members with lists for post-card, [illegible] work and picture-print exchange.

Our president today gives a gracious [illegible] and good homely advice to [illegible] and new members, and makes [illegible] suggestions which are sensible [illegible] timely.

It has been decided to make our [illegible] a feature of our department in

The Babies a

IN THE SCHOOLS.

GATES-STREET school, on the way to Eastlake Park, has 550 pupils, with twelve teachers, all under the motherly guidance of Mrs. Ransdall, the loved and revered principal.

While the work of all the grades is right up to the standard, the singing of the pupils of the eighth grade compels special attention. Every pupil in this class has a voice, which he or she has been taught to use with expression, and the result is beautiful in concert. Besides the instruction of the regular supervisor of music, these pupils are under the direction of Miss Horsiman, the seventh-grade teacher, who is also a fine musician. A new song, entitled "Hail to the Fleet," is now being prepared in honor of the visit of our warships.

The pupils of the graduating class have organized what is known as the Culture Club of the Gates-street School. This club has for its officers Alfonsa Schakow, president; George Giovannia, vice-president, and Jesse McKillups, secretary, and a membership of eighteen. The club meets once a month, when a programme of recitations, songs and instrumental music is given. The club is making ready for the Easter party.

The seventh-grade pupils are very proud of their new picture, purchased recently. It is one of Guerin's, representing Independence Hall. These seventh-graders are doing excellent work in penmanship and composition, as well as their drawing in perspective, and in studies in still life.

The sixth grade A's are very good historians, and with this is included the study of biography. These pupils diligently study the reference books at hand, and thereby weave interesting and accurate stories of historical people and events.

The minds of the young people of the fifth and sixth grades are veritable storehouses of beautiful thoughts, culled from the writings of our American poets. Our own beloved Longfellow is the especial favorite of the fifth-grade class, an extract recently read to this class from an educational monthly, treating of the calisthenic exercise, the class immediately adopted the extract as a motto, which they "stand as though you had bought it, paid for yourself, and are proud of the bargain."

Conforming with its love for the American poets, this class has purchased a picture representing six American authors. This picture occupies a conspicuous place in the room. The little women of the fifth grade are just beginning their lessons in sewing, which they are taking to quite naturally. Their work in this line consists of stitching, darning, blanket-stitching, the making of doll aprons and sewing bags.

The fourth-grade pupils, of whom there are forty-eight in the class, average 10 years of age, are reported as being very good spellers. They are much interested in their manual work, which consists of making card-board frames for which they select their own pictures from magazines. The A's of the fourth grade are said to be the finest basket workers in the school, making gardens at home, in which they are greatly encouraged by their teacher. As a result of home gardening, Walter McCullough presented his teacher with a monster head of lettuce, which measured 18 inches across. Casimir Brisbane has a wonderful success with [illegible] The other division of this grade is very good at oral spelling. The third graders like to draw and paint [illegible] These [illegible] afterward [illegible] Alex Du[illegible] the good[illegible] ing Arou[illegible] of the co[illegible] The fifth [illegible] in the [illegible] tion with [illegible] ly visited [illegible] vations t[illegible] models, [illegible] the subje[illegible] a number [illegible] with the [illegible] is quotat[illegible] ones are [illegible] on this t[illegible] The [illegible] school is [illegible] base of th[illegible] Los Ange[illegible] pied since [illegible] here Miss [illegible] young cha[illegible] in turn a[illegible] responding [illegible] Peter B[illegible] Miss Thiel[illegible] Peter is [illegible] can help o[illegible] itor, civic [illegible] leader all [illegible] The little

OUR EACH-AND-ALL GROUP—With the Young Folks—Letters and Stories.

NEWS OF EACH AND ALL.

IN RESPONSE to many requests from the members of the Each and All, it has been decided not to confine the society to Southern California, but to accept members from any part of the world. Many Southern Californians have formed friendships with members from the Eastern States through the columns of The Times, and they have expressed the desire to continue the pleasant correspondence by private letter and through the medium of The Times.

The members of the Each and All have found it very beneficial to compare the climate, pastimes and methods of living in Southern California with those in the far eastern, northern and Southern States, and to exchange postals, souvenirs and fancy work of all kinds. Many of the eastern friends of Southern Californians have kept up their interest in the affairs of the Each and All, and the management deems it best to continue these friendships. Therefore, the members of the Each and All are invited to keep track of their old friends in distant States and countries, and to form new friendships if desired.

A cordial invitation is given to girls the world over to join the Each and All, and secure the benefits of pure and wholesome correspondence, suggestions as to the best way to live happily in your environment, and the helpfulness of advice and sympathy in misfortune. Each and All Society is a universal organization for this purpose.

Many members of the Each and All have been unable to attend night meetings of the society, and for the benefit of these and for members living outside Los Angeles, yet near enough to be able to attend a day-time session, a meeting has been called for next Wednesday at 3 o'clock p.m. in the rest room of The Times.

The evening meetings of the Each and All have been very helpful to the members, and those meetings called for the afternoon should reach many who otherwise could not be present, especially the younger girls and those who have family cares to keep them home at nights.

Things are shaping themselves so that it is advisable to hold meetings twice a month. These meetings are held the first and third Wednesdays of each month, the first Wednesday being reserved for the evening meeting, which is always held in the rest room of The Times building at 7:30 o'clock. The third Wednesday of each month is reserved for the afternoon meeting, which is also held in the rest room, at 3 o'clock.

Members who wish society pins are again reminded to send in their names to this department, in order that we may be able to get a figure on them from the manufacturer. The price will, of course, depend upon the number wanted. Judging from the design chosen by the members at a recent meeting, this society pin will be a dainty bit of jewelry, which all ladies will wish to possess.

We are publishing a number of letters from new members today, which shows our society is growing. We hereby be able to again furnish members with lists for post-card, pen-pal and picture-print exchange.

The president today gives a gracious welcome and good homely advice to the band of new members, and makes some suggestions which are sensible ones.

It has been decided to make our correspondence feature of our department in the paper, in order that those reading our Each and All department for the first time will know at a glance just who we are and what we are doing. All who read this pledge and are willing to live up to these sentiments may become members of the society without further formality.

THE PLEDGE.

"To make one another happier, to lighten one another's burdens, to share one another's cares, to be lifters, not leaners, to make the world a little sweeter place to live in, to be mutual encouragers, never discouragers of any one, to start songs, not complainings, and to do every day something beautiful, some kindness which will cheer and strengthen another."

CALENDAR CHAPTER MEETINGS.

General meeting Each and All Society, Wednesday afternoon, April 15, at 3 o'clock, rest room of The Times building.

Walking Chapter, Thursday, April 16.

Each and All, Domestic Science Chapter, Friday afternoon, April 17, 2:30 o'clock, with Mrs. W. E. Wells No. 1015 East Ninth street. (Ninth and Mateo car.)

Musical Chapter, Wednesday evening, April 22, at 7:45 o'clock, with Miss Myrtelle Decker, No. 731 Carondelet street.

A Word from the President.

Dear Girls, everywhere: Just a word of caution to "my girls," especially those joining local chapters. So many chapters are forming, and you'd like to belong to all—but, dear girls, go slow. Pick out the one in which you will find the most interest and give that one your best efforts.

If you have time for more than one, join others, but I fear an exuberance, quite as much as a lack, of enthusiasm.

It is safer to go more slowly and be sure of your ability to keep up. Then, too, it's better to grow in enthusiasm as we grow in number, rather than to use that enthusiasm all up in the beginning, and have no more left in six months of a year from now.

I want to "boom" the Cheer-up Chapter. My heart is "tuned in sympathy" with any project that will make sunshine. Our Invalid Help Chapter is doing much for those who suffer physical pain, but I should like the Cheer-up Chapter to minister to those who are sick at heart and need large doses of cheer. I'm ready to act as chairman for a time. If you are lonely and need us, we want you.

Perhaps you're saying, "I'd like to join Each and All, but I can't see where I'd fit." Just join, and we'll fit you in afterward.

EVA P. REARDON,
President.

Report of D. S. Chapter.

Eleven members of the Domestic Science Chapter met at the home of Mrs. Baker last Friday afternoon.

The reports of the treasurer and secretary were read and accepted. The plan of mending and making over old clothes for needy children, will be undertaken by our chapter in the near future.

The next meeting of the chapter will take place at the home of Mrs. W. E. Wells.

Our chapter is anxious to swell the membership list, and will state here that it is not necessary to have a knowledge of domestic science to become a member of the chapter; all are welcome.

Secretary D.S.C.



Mrs. Eva Parsons Reardon,
president Each and All Society.

Report of Art Chapter.

The Art Chapter met Friday, March 20, with Miss Mathews and organized with Miss Myers as chairman. A committee was appointed to arrange work for the ensuing term, and a secretary-treasurer was elected. Some interesting work was reviewed, and it was decided that a part of the time should be devoted to the lives and work of the great artists. Subjects were given out for composition and illustration; it was also decided that certain days be set for sketching in our picturesque vicinity. Our object to advance ourselves and all in Art. Workers are to bring in work done between meetings for comparison and mutual aid.

The second meeting was held Tuesday evening with Mrs. Miller, No. 333 Douglas street. Owing to some mistake the notice was not published, and consequently our meeting was small as to numbers, but large in enthusiasm. Thursday, April 10, we met at First and Spring streets at 9:45 a.m.

J. M.,
Chairman Art Chapter.

The Art Chapter, too, should soon be able to report a large enrollment of members, for there are many students in Los Angeles interested in art whom the systematic plan of work would greatly benefit.

Report of Walking Chapter.

The Walking Chapter would like to hear from all the Each and All members who like to walk.

Our trip of last Thursday was a very enjoyable one, as any one who has walked through beautiful Griffith Park will know. We had three new members on our walk this time.

The most interesting feature of last Thursday's walk was the secret Miss F. W. carried. I'm afraid, girls, it is a heart secret. The surprise of the day was a real live Fluffy Ruffles.

Next Thursday's walk will be up Fourth street to No. 340 South Olive, where a meeting of the Walking Chapter will be held at 2 o'clock in the afternoon. All members are invited to attend, especially those interested in walking and having a good time.

MOSEY.

D.S.C and F. W. Chapter.

Dear Each and All: For a long time I have been an interested reader of the Each and All Department and have wanted to be one of you. I should like to join the Fancy Work Chapter, also the Domestic Science Chapter. Am inclosing a stamped, addressed envelope. Is there anything else for me to do?

MRS. G. D. (Los Angeles, Cal.)

The members of the D.S.C., my dear, will see to it that you will have all you want to do, for they are busy bees. Never fear that you will not receive formal notice to attend the next meeting of this chapter. There is nothing for you to do—until then. Just wait. I am so glad to know you are interested in the Each and All Society, and you are warmly welcomed as a member.

Object of Walking Chapter.

As a most enthusiastic walker I wish to say a word in favor of our chapter, thinking some may be deterred from joining us for fear the walks are too long. We are not trying to establish new walking records, nor do we contemplate "doing" Mt. Wilson immediately. We do not measure the success of our walks by the number of miles covered, but rather by the help we receive from association and the forgetfulness of self in the perfect enjoyment of nature's beauties, spread so lavishly all about us. And while our limbs possibly may grow a little weary occasionally, the rest to the mind more than compensates; and you know that congenial companions and the good fellowship feeling that prevails shorten the distance ever so much.

When we intend to use the whole day, we "Each and All" carry some little lunch, and while "storing" it away many helpful hints are gleaned from members of other chapters. Shall I say Domestic Science as to the make-up of some tasty dainty?

We hope to be christened at our next jaunt, and thereafter our report will appear with all proper dignity, and not merely called the "Walking Chapter."

Now, I hope I have fanned into flame the feeble spark that has been slumbering in the hearts of many who would like, but hesitated, to join us. We are very approachable, and one contact will make you wish for another.

As to the dear girl, of course she may be one of us, for eyes and feet will serve her as well as others who perhaps bear too much sometimes. Everybody watch for the next walk and come out in full force if you wish to meet a jolly bunch.

MRS. J. W. F. (Los Angeles, Cal.)

The above explanation of the purpose of the Walking Chapter is told very clearly and interestingly. If all the members of this chapter would tell, through The Times, what thoroughly enjoyable trips these walkers have, the chapter would soon grow to a much larger membership.

A New Member.

Please note self-addressed stamped envelope for the address of the chairman of the Walking ...apter. Does my application to become a member of Walking Chapter entitle me to Each and All as a member in general? I always have been very much interested in all your doings.

MRS. A. C. T. (Los Angeles, Cal.)

Your application entitles you to membership of the general Each and All Society. The address of the chairman of the Walking Chapter has been forwarded to you.

A Stranger.

Am a stranger in the city and would like to get acquainted with some young women. Would like to join the Walking Chapter of the Each and All Society. Will you please send me the address of the chairman of that chapter? H. B. (Los Angeles, Cal.)

This address has gone forward to you. You have chosen a good way to become acquainted with a congenial band of girls. With the "Walkers" you will soon become acquainted with the city and country.

Still Another.

Dear Friends: I would like to be a member of your society. Kindly write me the particulars, and I would wish a society pin.

MRS. M. W. (Long Beach, Cal.)

Just as soon as we receive our new pins I shall see to it that you get one immediately. Read our pledge published on the page. If you take it and live up to it you are a member of Each and All Society.

Not Necessary to Be Present.

I have been reading the Each and All for a long time and would like to know how I could become a member—how, when and where. I live twelve miles from Los Angeles and cannot come Wednesday, April 15, but would like to very much. I have a sick mother and cannot get around, so let me be a member without coming to the meeting. I will be 14 years old this month. I am a German girl. I would like to have you put my name down for one of the new pins.

E. F. (Burbank, Cal.)

Of course you may become a member of our society without attending the meetings, for the society is carried on mainly through correspondence. I shall put you in correspondence with some of our young members, if you wish it, and I know you will derive much pleasure from their cheery messages. Do not leave your dear mother to attend a meeting when she is ill and misses your companionship. Is mother too ill to take an interest in the Each and All? We have a Shut-in Chapter, of which she might become a member and thus render dreary hours perhaps a trifle less dreary.

Greatly Interested.

I read your page each week in The Times. I am greatly interested and would like to become a member. Please write and tell me the rules and what it costs to become a member. I would also like you to give me this lady's address. I am not well and should like to write her in regard to her treatments. It gets so warm one can hardly live in this desert country after June. I expect to come in to Los Angeles and would be glad to meet you

N. B. C.,
Holtville, Cal.

It will not take long to write you the rules which govern Each and All Society, simply because there are no rules. You are now a member of the society, since your letter has been received, and you expressed the desire to become a member. The address you wish will be sent you as soon as possible.

A Would-be Author.

I am one of the Would-Be Author girls. We want more members. It seems to me that the English composition classes in both our local high schools and the numerous private schools in the city ought to supply a number of members to our club.

At least join the correspondence chapter if you have not the time to devote to the Los Angeles Club.

Come on, girls, a hearty welcome awaits you. If you do not care to make authorship your profession, why, just join for the culture and pleasure derived.

LUCILE.

A rule of the society is to send names and addresses with all communications, not for publication, but for the editor's information. This rule holds even when writers adopt a nom de plume.

A Good Letter.

I note the reply to my former letter in last Sunday's Times, to wit, that there is no age limit, and so many sign their name Mrs. that I'm sure matrimony is also no bar. Therefore, believing myself eligible, and feeling younger in heart than 40 years of age, I herewith make formal application for membership and inclose stamped and addressed envelope.

Would like to enroll in the Chapter for Study of Bible as Literature if it is made and correspondence course and not too great a strain on time and purse.

Will also enroll as a helper in the Shut-In Chapter as one who will write. Cannot promise about calling, but would if I could. Ask the leader to put me in touch with the one having the hardest time to "be reconciled" and believe all is well.

If I could get in touch with several who feel they cannot understand why matters run so roughly with them if God is an all-wise, loving Father, and be a little help to them, I should be glad of the opportunity, and feel my own experience marshaled through the Slough of Despond had not been all in vain. Sincerely.

A. W.,
Los Angeles, Cal.

You were born a member of Each and All Society& for your letter proves it conclusively. Even though you are only just now asking to have your name inscribed as a member, I feel that you have always lived up to the spirit of the society, and therefore you are indeed very welcome. Both of the chapters you mention are conducted largely through correspondnce. I shall put you in correspondence with both. I am so glad you raed the answer to your letter in my talk last Sunday. It is so comfortable to deal with understanding people. You are still a very young woman, but I judge from the "M.D." after your name that you have already done much, and still there are, let us hope, at least forty years more for the continuance of your good work.

I wish you could, as a personal favor, make an effort to be with us next Wednesday afternoon. Can you?

Extracts from Letters.

I am still suffering as much as ever, and need money to buy medicines, and wish I had some stamps, as the only pleasure I have is in my letters. Still God has been very good to me, but I miss my mother so much. I hope to hear from you soon dear Ivy Leaf.

A. M. M.

I have been an invalid for sixty-one years with spinal trouble and suffer terribly. I would like some stationery and stamps, or anything that will cheer and brighten the lonely hours. I shall be glad for letters.

C. A.

Another year has gone and I thank you for remembering my birthday. I always need a little change or stamps, and God bless those who so kindly remembered me. I enjoy souvenir postals and letters so much. You know there is not much pleasure here in the poor-house. Still I am not unhappy.

K. D.

I enjoyed the birthday surprises so much, for I have been a shut-in for thirteen years, with a complication of diseases. I have lots of reading matter I am through with and could pass on if I had the stamps. I hope to hear from you soon.

C. A. B.

I have been a shut-in over thirty years. I enjoyed the birthday surprises very much, please come again, as I enjoy your letters and gifts. I would like some leather postals to make a sofa pillow.

I am confined to a wheel chair now for eight years with rheumatism. I enjoy letters and gifts from my friends so much, especially stamps and stationery, for then I have a chance to chat with my pen friends; thanks for the birthday party. The dimes will help me lots.

M. E. P.

The addresses of any of the above writers will be given upon request. Send self-addressed stamped envelope to the editor., who will take pleasure in putting anyone in communication with the chairman of the Invalid Help Chapter.

EDITOR EACH AND ALL.

Member for D.S.C

Am desirous of becoming a member of Each and All and joining the Domestic Science Chapter. What do you think of a Fancy Work Chapter? Enclosed is self-addressed envelope for particulars. Sincerely,

I. F. (Los Angeles.)

You will receive a notice from the chairman of the D.S.C. and be duly enrolled as a member.

Stenographers' Chapter Again.

I would like to say a word on the subject of the Stenographers' Club. I am not sure what your idea is. You say that you have the names of six young girls who wish to join, but cannot find anyone to take charge of them. Do you propose to start a class in stenography with a teacher? My idea of a stenographers' club would be to have girls who are already stenographers, but out of practice for one reason or another, such as not getting enough dictation, etc., to meet together and dictate to one another and help one another in any way they can once a week or so. I think it would be a more helpful plan than organizing a class of beginners.

If the six young girls you speak of are finished stenographers, why not have them get together and form a club?

Yours very sincerely, STENOGRAPHER.

No, we cannot start a class in stenography just yet, that may come later. What we do wish is to improve a class of girls who already have a knowledge of shorthand, but who are anxious to improve themselves in order that they may feel competent to fill responsible positions. Your idea of the stenographers' chapter is correct. Will you let me hear from you relative to accepting G. L.'s kind offer to meet at her home next Friday evening, or do you think it will be best for all to attend the afternoon meeting next Wednesday in the restroom, and there organize? Let me hear from you as to this.

Thought It Only for the Young.

I was very glad to again see the Each and All page. I have never been enrolled as a member because I gained the idea it was especially for the younger women—those young in years—and not old at heart, and I thought myself not eligible. Several items I have seen have caused me to think there is no "age limit," and hence I would like to be a member of the General Circle.

I shall not be able to attend many meetings, but if there are any among the members who are having a struggle to understand how God can be a loving Father and still allow so many heavy burdens and disappointments to come to them, I should like to correspond with them. Possibly I may, with God's help, be of some use to them, having known what it was to ask, "Why?"—and feel as though all things going wrong and there was little use in trying to do right or "have faith." Many of the things good people preach to the afflicted and oftimes heavy laden. If there is one such fainting soul among the members to whom any word of mine may help I shall be glad to do so.

A. W.
Los Angeles.

I judge from your letter, you are just one of the sort of members we need in our Each and All Society, and I am sincerely glad you have at last decided to become one of us. Rest assured your kind offer will be accepted, and there will be a heavy demand made on your cheery messages.

The Babies and the School Children—Pictures and Points Here and There.

IN THE SCHOOLS.

GATES-STREET school, on the way to Eastlake Park, has 550 pupils, with twelve teachers, all under the motherly guidance of Mrs. Ransdall, the loved and revered principal.

While the work of all the grades is right up to the standard, the singing of the pupils of the eighth grade commands special attention. Every pupil in this class has a voice, which he or she has been taught to use with expression, and the result is beautiful in concert. Under the instruction of the regular supervisor of music, these pupils are under the direction of Miss Horsman, the seventh-grade teacher, who is also the musician. A new song, entitled "Hail to the Fleet," is now being prepared in honor of the visit of our warships.

The pupils of the graduating class have organized what is known as the Census Club of the Gates-street school. This club has for its officers Ruth Schakow, president; George Edwards, vice-president, and Jesse Hollins, secretary, and a membership of eighteen. The club meets once a month, when a programme of recitations, songs and instrumental music is rendered. The club is making ready for a Easter party.

The seventh-grade pupils are very proud of their new picture, purchased recently. It is one of Guerin's, representing Independence Hall. These seventh-graders are doing excellent work in penmanship and composition, as well as their drawing in perspective, and in studies in still life.

The sixth grade A's are very good in history and with this is included a study of biography. These pupils frequently study the reference books in regard to the subject matter in hand, and thereby weave interesting and accurate stories of historical people and events."

The grades of the young people of the fifth and sixth grades are veritable storehouses of beautiful thoughts, culled from the writings of our American poets. Our own beloved Longfellow is the especial favorite of the class. Miss Straus recently read to them an extract from an educational monthly, treating of the calisthenic exercises, the class immediately adopted the extract as a motto, which they read as though you had bought it and paid for yourself, and are proud of the bargain."

Commencing with its love for the poets, this class has purchased a picture representing six American authors. This picture occupies a conspicuous place in the room. The little women of the fifth grade are just beginning their lessons in sewing, which they are taking to quite heart. Their work in this line consists of stitching, darning, blanketing, the making of doll aprons and sewing bags.

The fourth-grade pupils, of whom there are forty-eight in the class, average 9 years of age, are reported very good spellers. They are also interested in their manual work, which consists of making cardboard frames for which they select their own pictures from magazines.

Some of the fourth grade are said to be the finest basket workers in the school. The pupils are all engaged, as they say, gardens at home, in which they are greatly encouraged by their teacher. As a result of their gardening, Walter McCulloch presented his teacher with a monster head of lettuce, which measured twenty inches across. Casimir Brizuela had wonderful success with his radishes. The other division of this grade is very good at oral spelling.

The third graders like to draw and paint; they also like to have stories read to them and then retell these stories in their own words.

The two lower grades, representing four classes, occupy a separate building from that of the other grades. These classes with combined effort will decorate the hall of this building with a number of pretty pictures, obtained through contributions of the children, which all may thus enjoy.

The first grade B's are now doing some very pretty and intricate flat weaving. They are also doing crayon work, taking natural flowers as models.

A pretty flag has just been completed by the little people. It is made entirely of folded squares of red, white and blue paper, all of the pupils making two or three squares apiece for the flag, which is hung in the class-room. These same little people recite extracts from "Hiawatha" very well.

There are forty-five little kindergartners in the Gates-street school, and their favorite song is "America," which proves them to be very patriotic. They sing the national hymn standing. This is very difficult singing for tots ranging from 4 to 6 years. Chester McCarthy, 4½, is the best singer in the class. These little people can sing off all of the Mother Goose rhymes, these jingles being set to different time in order to exercise them in rhythm work.

The Twenty-third-avenue school.—There are six grades taught in this school, along with cookery for the girls and sloyd for the boys. There are 265 young people on the class roll. The pupils from Griffin avenue and Gates-street school, attend here also for cookery and sloyd.

The girls in the cookery department were engaged in making meat pie Wednesday, and judging from the care with which this was being prepared it must have proved a very appetizing dish. One hundred and fifty girls are being taught cookery in this school.

The sixth-grade pupils are also making a study of Longfellow, and they are now memorizing his "Psalm of Life." The fifth-grade scholars were quiet as mice, engaged in studying a reading lesson, last Wednesday. These reading lessons are studied and afterward written from memory. Alex Duncan and Helen Smith are the good readers of the class. The girls of this class like to sew. "Sailing Around the World" is the title of the song this class will sing in honor of the coming of the fleet.

The fifth-grade pupils are interested in the study of pottery, in connection with their drawing. They recently visited a pottery, taking observations there, they then made clay models, and wrote compositions on the subject. This class has memorized a number of quotations, in connection with the language work. Wednesday is quotation day, a number of new ones are always added to the store on this day.

The Pritchard-street school—This school is nestled comfortably at the base of the foothills away out in east Los Angeles. It has only been occupied since the middle of February, and here Miss Thiel rules her forty-five young charges very lovingly, and they in turn are very devoted to her, and responding with earnest efforts.

Peter Belusch, only 7 years old, is Miss Thiel's self-constituted assistant. Peter is never so happy as when he can help out in some way. He is monitor, civic league officer and all-around leader all in one.

The little people here range from 6 to 9 years of age. First and second grades with two divisions of each, keep the one teacher very busy without giving the teacher much chance for individual work. They are all deeply interested in the manual work, which consists of paper folding, mat making and bead stringing. They are very proud of their school, too, being loathe to leave it even when school is dismissed.

The hill right to the rear of the building the children have called "Our hill." Up this hill every morning and then a run down is the exhilarating exercise enjoyed by teacher and children each morning just before school.



Norwood School Orchestra.

Young Musicians.

The boys whose picture is here reproduced are the young musicians forming the orchestra of the Norwood-street school. Archie Chamlee is the leader of the orchestra, being already a violinist of rare ability. Earle Connors plays second violin, while Charles Bayley, Robert Wells, Milo Johnson and Henry Schaefer play the mandolin, with Francis Carey as pianist.

The boys are very anxious to keep this, as it has always been, a Boys' Orchestra, with no help whatever from the girls. They practice faithfully, under the direction of the leader and are thus capable of furnishing inspiring music three times a day for the marching girls and boys.

Answers to Last Week's Puzzles.

(1.) It must be broken before it can be used.
(2.) When he is beside himself.
(3.) By the Milky Way.
(4.) For every grain she gives a peck.
(5.) There are more of them.
(6.) The faster you lick it the faster it goes.
(7.) Because money makes the mare go.
(8.) A centipede with corns.
(9.) When autumn turns the leaves.
(10.) A woman when traveling.

New Riddles.

(1.) Where did Noah keep his bees.
(2.) Which is bigger, Mr. Bigger or Mr. Bigger's baby.
(3.) Have you heard about the rabbit?
(4.) Why are stars the best astronomers?
(5.) From a word of five letters take two and leave one.
(6.) What girl did the most damage in the Civil War?
(8.) Of what trade is the sun?
(9.) Who was the straightest man in the Bible?
(10.) Which is the most moral musical instrument.

The Fleet.

BY LEE SKINNER, AGED 12 YEARS.

Should the Japanese navy try to slip into San Pedro some dark night when "Fighting Bob" Evans's sixteen war vessels are anchored there, they would go back a very demoralized fleet. In less than a minute they would find it light as day, from the bright rays of the searchlights, with which each ship is provided.

While they were recovering from their astonishment, the twelve-inch guns would begin to boom, and they would find a much sharper welcome than they had anticipated.

The world would then wake up and really believe that the jackies of the American fleet are the world's best gunners.

Not so quick would they want to pick a fuss with our country, and it would convince them that it would be useless to try and compete with our men and navy.

Gates-street school, seventh grade.

The Battle of San Pedro.

While visiting the Connecticut I heard a man shout to the mate, "Look through the glass and see what's out there." He looked through it and exclaimed, "I declare it's a strange warship. Go and tell the captain."

Soon the captain hurried out with a more powerful glass. After looking through it he said: "Why, it's flying the Japanese flag. I wonder what she is doing out there, now she is going away."

A consultation was held and no one seemed to know anything about it being there before.

"Well," said the captain, "be on the lookout tonight. They may want to take us by surprise. Remove all visitors from the ship and inform the other ones."

I wanted to stay on so I hid in the storeroom. After waiting for what seemed to me a day, I ventured from my hiding place to get some fresh air. It was quite dark, so I hid in a shadow and it soon got very dark. The sailors did not sing and dance as usual that night, but waited in silence. They watched the grand sight made by the play of powerful searchlights on ships and water.

Suddenly I heard an excited voice saying: "Look there, over to the right." There a searchlight was turned on an immense warship, larger than any of those of our United States.

A volley of shot came from this ship, and then the captain of our ship commanded, "Clear the decks." All obstructions to rapid firing were immediately cleared away, and we started to reply to the enemy's salute with ten-pounders. The Japanese were now using their rapid-fire guns, and it was found that we were almost entirely surrounded by the enemy's ships.

Our men had hard work, but soon the marksmanship of the best gunners in the world began to tell on the enemy.

Suddenly all the waters at the side of our ship rose high into the air, and fell again with a deafening roar. It was a Japanese torpedo, and we had had a narrow escape.

Men had to shout to be heard amid the noise of whistling shells about our heads and on all sides.

I heard the captain shout: "See that ship bearing down on us. Send out two torpedoes to destroy it."

They were soon dispatched and the captain breathed a sigh of relief. Soon the water was seen to rise in front of the enemy's ship, and the captain grew anxious. His fears were soon dispelled, for the ship was seen to go to pieces and fragments flew high into the air. "Good shot!" said the captain.

The shooting lasted till it began to get light, and the Japs evidently had received the worst of the bargain. The ocean was strewn with fragments of vessels, and the other ships were swiftly retreating.

The captain espied one about a mile away, and said: "Boys, try your target practice on that ship out there." In about ten minutes it sank to the bottom riddled with holes.

I thought Japan was not likely to attack the Americans again very soon after this lesson.

I took the first boat for the shore, and went home full of admiration for the United States and our protectors.

GATES-STREET SCHOOL,
Seventh Grade.

My Good-for-Nothing.

"What are you good for, my brave little man,
Answer that question for me if you can;
You with your fingers as white as a nun's;
You with your ringlets as bright as the sun,
All the day long with your busy contriving,
Into all mischief and fun you are driving;
See if your wise little noddle can tell
What you are good for. Now, ponder it well."

Over the carpet the dear little feet
Came with a patter to climb on my seat,
Two little hands pressing soft on my face,
Drew me down close in a loving embrace,
Two merry eyes, full of frolic and glee,
Under their lashes looked up unto me,
Two rosy lips gave the answer so true,
"Good to love you, mamma. Good to love you."

—[Selected.

New Veils---New Neckwear
The Great Easter Display



No other store is showing such a variety of the late authoritative styles.

Beautiful imported **Chantilly Veils, 2 and 2½ yards long. Square veils, mesh effects** with large chenille dots.

In **Neckwear—Gibson Collars** 25c—others of silk and linen to $2.50. **Merry Widow Bows** 75c to $2.50. **New Lace Yokes** 75c to $3.50. Baby Irish and new Japanese motifs and other neckwear. A remarkable value in **Box Ruching at 50c.**

CALIFORNIA'S FINEST STORE

Bullock's

Broadway at Seventh

EITHER PHONE, EXCHANGE 1500

Late Expresses---Bring Big
Lots New Easter Laces

Not a bit too soon, just in time. Varieties complete for Monday. Every style.

Most fashionable of all, **EMBROIDERED FIBER FILET** in ecru, brown and navy, with bands to match.

ALLOVER LACES IN WHITE, CREAM AND ARABIAN; 45-in. nets for waists. **Bands and new vals. galore.**

A very extra value, **NEW VALS. 55c PIECE** of 12 yards, ½ to 2-in. widths, including $1.25 values.



Easter Week --- Hundreds New Suits at Bullock's



Easter Extras
Silks and Dress Goods

Introducing a broad line of beautiful new weaves. An exceptional display of exceptional values. Backed by Bullock's guarantee. Monday will be a great day.

85c Pongee 59c.
19-inch striped or block checks, late colorings.

$1.75 "Nakan" Silk, $1.39.
28-inch all silk, checks, a full line pastel colorings.

Hand-loom Pongees $2.50
Exceptionally heavy, 28-inch. A fine value at $2.50.

23-in. Silk Foulard 65c.
New arrivals; swell patterns and colorings.

Sale of Black Taffeta Silks
36-inch, $1.00 value, at 82c.
36-inch, $1.25 value, at 95c.
34-inch, $1.35 value, at $1.15.
36-inch, 75c value, at 63c.
36-inch, $1.00 value, at 85c.
35-inch, $1.65 peau de soie, $1.40.
$1.50 Black Serge $1.20.
54-in., black diagonal.
$1.00 Pekin Stripe, 85c.
42-inch, black.

45-in. Striped Mohair 85c—Black, navy, brown and cream.
56-in. Calcutta Panama $1.40—Regular $1.65; new blues and browns.
36-in. Chevron Serge 50c—Regular 65c; black, navy, brown.
44-in. Eolienne at 95c—Regular $1.25; silk and wool; new colorings.
$1.00 Panama Novelties 85c—In checks and stripes; favored colorings.
36-in. Nun's Veiling 39c.

Any of Our 58c Lining Silks at .... 49c Yd.

Watch the Tables Monday

Extra values in Jewelry, Belts, Neckwear, Ribbons. Ever so many, exceptional items. **Not advertised.**

New Ribbons For Easter

White ribbons for confirmation; Fancy ribbons for sashes; all widths, all qualities, all best. And all bows expertly tied without extra charge.

Extra Heavy 5 In. Hair Ribbon at 40c

All silk taffeta, in white, pink, blue, navy, brown and black; unequaled value at 40c yard.

Copenhagen Blue Belts 75c

The daintiest, prettiest Easter styles we have seen. Just here. Of Copenhagen, blue elastic, with a variety of fancy buckles. All tones of the color, at 75c. See windows.

Sale Elastic Belts at 35c

Black, white, navy, green, and red, gilt, oxidised and cameo buckles. All sizes. A special purchase to sell at a special price, 35c.

—A climax of fashion interest at "The Fashion Center" to enthuse every woman who visits the 2nd floor Monday—

Different styles, new styles. Individual, original models after Fashion's cleverest ideas. Advance creations that are to be the vogue for months to come. Suits that can't be seen elsewhere—chosen with painstaking care for their beauty and fitness for Los Angeles wearing. On display and sale Monday. A big, broad showing, to interest and satisfy those who want to pay $19.50 or those who will spend $60.00—equally well.

Suits in Gold Cloth and Rajah—Serviceable, beautiful; plain tailored or novelty effects; in pink, light blue, lavender, brown, tan, checks, stripes and black; Prince Charming, Dalrymple, Tanqueray, Teddy Bear effects. $29.50 to $60.00.

Messaline and Foulard Dresses—Light and medium shades; in exquisite patterns; Princess and other smart one-piece styles; remarkably becoming. $39.50 to $60.00.

Lingerie Dresses—A delightful display; embroidered and elaborate with lace on lingerie, mull, batiste. $7.50 to $50.00.

And Wash Suits of Linen, Crash, Rep or Poplin—$12.50 to $45.00.

While Tailored Cloth Models are the foundation for the display; a rich showing of style; a rare spread of values for women to pick from Monday; the greatest fashion day yet.

AND SOME EXCEPTIONAL VALUES JUST HINTED AT HERE.

$6.75 White Serge Jackets Special .. $4.25
Hip length; new styles.

$12.50 Fine Silk Petticoats at $8.95
Fine shades; splendidly made of splendid silks. Special $8.95.

$3.00 and $3.50 Petticoats at $2.25
Fine models in black; very extra values.

$4.50 to $6.00 Waists Special $2.95
Clever styles of light batiste, black, brown, corn color in combination with white; very special, $2.95.

$2.50 to $4.00 Wool Waists $1.75
All colors; embroidered and plain tailored.



Spider Silk, a Beautiful Mercerized 50c Cotton . 35c yd

It's a very pretty weave. Dainty figured patterns, an exceptional 50c value at 35c yard, to introduce the finest, most complete line of summer dress weaves in Los Angeles. See them Monday.

68-in Plain Organdy at 19c
A very exceptional value. Remote the extra width 68 in., light blue, pink, navy, tan and black. Almost 2 yards wide. Only 5 to 6 yards for a suit. Special 19c yard.

Sheer Dotted Swiss Special 15c
A wide range of checks and plaids. Very extra, 15c yard.

Mercerized Batiste and Lawn—Special 19c
40 inches wide, heavy or sheer, a good big lot at 19c yard.

Suesine--Silk and Cotton, at 47½c
A remarkably clever weave, even prettier than Jap silk. All colorings.

Scotch Ginghams at 25c.
35c Madras at 25c.
18c Long Cloth, 12 yards, $1.75.

Naiad Dress Shields
A Demonstration



To prove their superiority over other makes. They can be washed in hot water, ironed with a hot iron, are snow white, light weight, not as expensive as many other makes. 19c to 50c pair. Visit the Demonstration section E.

Notion specials Monday.

19c and 23c Girdle forms, 15c.
25c Hair Frames at 15c.
5c Hair pins (3 on card) 3c.
25c Hat pins at 18c.
25c Bone Hair pins 18c.
75c Diana Supporters 42c.

Ladies' Home Journal Patterns
..ill help you plan a better Easter costume. "Ivy" corsets—the Easter corsets of 1908. At Bullock's.



The New Easter Hats

The Fashion Showing for Easter Week.

Monday, real leadership will be shown unmistakably in the most magnificent millinery display of the season.

—A surpassing style exhibit.

—Scores of hats, every one a masterpiece. Big hats, medium hats, small hats. From the Merry Widow to the unique Russian Turban, the range is complete—and every unit is a masterpiece.

Cleverly planned, carefully, artistically worked out styles to be becoming to every woman.

—A riot of beauty, and color, and value.

A wonderful showing—for Easter week.

Most wonderful of all Monday. Welcome. 2nd floor.

Easter Glove Interest Centers at Bullock's

Where the best gloves are to be found, where values and qualities are guaranteed.

WHITE GLOVES SPECIAL VALUES. $1.00
2 clasp over seam or pique Irish. Special Monday $1.00.

3-CLASP GLOVES WHITE—SPECIAL.. $1.35
Bullock's special overseam. Perfect fitting fashions.

FINEST WHITE KID GLOVES..... $1.50
Very special for Monday. White Gloves $1.35, regularly $1.75. Prix seam.

$1.00 WHITE SILK GLOVES SPECIAL..... 65c
2-Clasp, double stitched fingers.



Pre-Easter Sale of Women's Summer Underwear

Extra values all down the line—vests, pants, corset covers, union suits. Read the values. Plan to lay in your summer supply at Bullock's Monday.

Summer Vests All Sizes, at 7½c
Low neck, sleeveless, summer, ribbed vests; shaped neck and shoulders, 7½c.

19c Vests Very Special at 12½c
Low neck, sleeveless, Swiss ribbed, pure white. 19c values at 12½c.

Women's 25c Vests Special 15c
For summer wear, Jersey rib; white; all sizes; special 15c.

Women's 25c Pants Special 15c
Jersey ribbed, summer weight. Ankle length, special 15c.

Women's 50c Undervests 35c
Sleeveless shaped Jersey, silk trimmed, 50c vests 35c.

25c Corset covers at 15c.
50c Union Suits at 35c.
Balbriggan Underwear 15c.

Big Basement Values
Mill Lengths Domestics

Wonderful saving opportunities spread out in tempting fashion on Basement tables. Percales, muslin, gingham, linon, lawns and batistes, and other exceptional values.

Mill Lengths Blue Percales 8⅓c yd.
Good long lengths; light and dark blue grounds, with white figures. Special 8 1-3c yard.

Mill Lengths 15c Gingham.... 10c yd.
Very neat stripes and checks; 36 in.; very special at 10c yd.

Mill Lengths Apron Gingham ..... 5c Yd.
Blue and white checks. We think there is enough for all day at 5c yard.

Mill Lengths Lawn and Batiste ..... 5c Yd.
10c and 12½c value. Good waisting lengths; colored and black rings and figures. Special 5c yd.

Mill Lengths 36-Inch Muslin ..... 8⅓c Yd.
Bleached muslin and cambric, good lengths, good qualities. Very special on a table, 8 1-3c yd.

Mill Lengths India Linon..... 11c yd.
Sheer quality, good lengths; very exceptional at 11c yd.

Outing Flannel Special 5 to 10..... 5c yd.
Fancy figured effects, stripes and cream white, 10-yard limit to a customer. Some 10c value, 5c yd.

Mill Lengths 25c and 35c Madras... 15c yd.
Fine quality, some mercerized, small black and colored designs, on white grounds. Basement, 15c yard.

Seamless White Sheets 55c
72x90, 81x90, 81x99.....

An extraordinary value. Splendid 70c and 85c sheets in a regular way, torn and ironed and with 3-inch hems. Very special values. While they last at 55c. **Basement.**

NOTE.—Have you all the sheets you need. Fleet visitors are coming now.

35c Bleached Pequot Sheeting..... 29c
3 yards wide, 10-yd. limit to a customer; no phone orders.

Big White $1.50 Bedspread at $1.25
It's worth $1.75. Marseilles pattern; double bed size; knotted fringe, $1.25.



Exclusive Styles---Easter Oxfords For Women---Inclusive Prices



Pumps in all colors, brown and tan. New effects in white Sea Island Duck. The latest buckle and slide effects, $2.50 to $4.00. Perfect shoe fashions, such as exclusive stores ask, at the least, half as much again for. Comparison proves, and comparison is bringing more women to Bullock's for shoes, every day, where perfect fitting and satisfaction is guaranteed. Among Monday features:

Women's $5 Shoes Special .. $2.95
Colored tops to match the gown. Swell patent new short vamp effects. Special $2.95.

Sale Women's Oxfords Special $1.50
Short lines. Patent and other leathers. A variety of styles. Welted and turned soles. Very special, $1.50 pair.

Men's $4 Shoes and Oxfords $2.10
A great lot of the greatest values ever offered in Los Angeles. High grade shoes for men. Styles for all occasions. Very special $4.00 values, Monday at $2.10.

Men's $5 Shoes and Oxfords $2.65
The very highest grade men's shoes. Newest styles and patterns. Products of the best shoe making. With welted oak leather soles. Very special Monday at $2.65 pair.



25c and 30c Jap Matting (8 to 10 a.m.) 15c Yd

In carpet designs. No phone or mail orders. 40-yard limit to a customer. 15c yard (8 to 10 a. m.) A special to bring you to the fourth floor. We want you to see the great rug display.

$42.50 Royal Wilton Rugs (9x12 ft.) at $35.00

$37.50 Royal Wilton Rugs (8.3x10.6) at .. $32.50

$25.00 Wilton Velvet Rugs (9x12 ft.) at $21.50

$25.00 Axminster Rugs (9x12 ft.) at $21.50

New Kashmir Rugs (9x12 ft.) .....
9x10.6 ft. at $11.50 and $9.50.

Fiber Rugs, Size 9x12 ft, at .....
Size 8.3x10.6 at $8.00; 10.6 at $7.00.

Muslin Curtains, 40-in wide, special .....

Sale of Copyright Fiction--Our 50c Books 38c

Published to sell at 75c; our regular price, 50c. Titles:

"Alice of Old Vincennes," "Call of the Wild," "The Jungle," "The Crisis," "Cecilia," "Brightface of Danger," "To Have and To Hold." Special 38c.



Big Reductions On Wanted Stationery

Monday sale. Buy the writing paper for months to come, now.

500 BOXES 50c PAPER..... 26c
Twenty-five different styles—Eaton Hurlbut's best 50c paper at 26c box. Section D.

WE WILL ENGRAVE 50 CARDS, FROM PLATE..... 45c
Or furnish plate and print 50 cards for $1.00.

25c LINEN PAPER, POUND .....
Shamrock and Lenox linen, 100 double sheets.

10c value at 14c.
20c Box Stationery at 10c.
25c Tablets at 15c.
10c Library Paste at 5c.
9c Crepe Paper at 5c.
25c Diaries at 10c.

Big Sale of China Dinner Sets Basement Monday

Here's a $20.50 German China Cottage set at $18.50. White and gold. Service for six persons. A Haviland 50 piece $35 set at $29.50, beautifully decorated with roses and sprays—to just hint at other chinaware savings. Fancy cups and saucers, 75c values at 39c, one of them. Buy chinaware at Bullock's Monday.

KODAKS—FOR BEST FLEET PICTURES.
Kodaks at Bullock's. Get your films here. Bring them back and let us develop and print your pictures. Let us prove ourselves to you by better work.

FLAGS FOR FLEET DECORATIONS.
Buy them now, from the most complete stock in Los Angeles —Bullock's, headquarters.

5 DOZEN APRONS, 25c AND 35c ONES..... 15c
A special for Monday, 8 to 10 a. m. Come to the 2nd floor for them. Very exceptional values at 15c.

FREE EYE ADVICE. FOURTH FLOOR.
Every one should take advantage of this offer. See the Optician Monday.

VALUES TO $2.00. BACK COMBS AT..... 95c
A splendid assortment of shell back combs, with turquoise, sapphire, topaz and other settings. Values to $2.00 at 95c.

SALE OF JEWELRY, AT 50c
Brooches, cuff links, stick pins, bracelets, beauty pins, barettes, signet and fancy hat pins and a big lot veil pins. Some $1.00 values 50c.

HYDEGRADE. THE BEST LININGS.
At Bullock's, splendid substitutes for satin and taffeta better.
Ask for them at Bullock's, Los Angeles' Hydegrade Store.



Part VII—8 Pages
ILLUSTRATED FAMILY SECTION.

Los Angeles Sunday Times

Tri-Color Sheet.
APRIL 12, 1908.

LITTLE NEMO IN SLUMBERLAND

SEEING SHANTY-TOWN

(COPYRIGHT, 1908, BY THE NEW YORK HERALD CO.)
All Rights Reserved.

Some Matters of Special Interest to the Women.

Mrs. Thomas Henry Carter.

MONTANA SENATOR'S WIFE TELLS ENTERTAININGLY ABOUT THE INDIAN COUNTRY OF THE ROCKIES.

By Margaret B. Downing.

[SPECIAL CORRESPONDENCE OF THE TIMES.]

WASHINGTON, April 4.—"These are the times when one may become famous through the founding of useful societies," remarked Mrs. Carter, wife of the Montana Senator, in a recent interview. "I think a field presents itself for the League of Patriotic American Women. Last summer, I entertained some British acquaintances and some Washington friends by taking them through the Indian country of the Little Rockies in true emigrant fashion. Capt. F. E. C. Ryan of the Royal Navy, after feasting his eye on the superb scenery and satisfying his soul with a really novel experience in the Indian dances, remarked that he feared American womankind, lovely, charming and delightful in every other particular, was not patriotic. 'No really patriotic American would fly to Europe and the East while such wonders unexplored lie within the bounds of her own country,' he explained. The League of Patriotic American Women should pledge themselves to see and understand the wonders of their own land before seeking foreign wonders.

"In Washington it appeals to one particularly, how alien a true blue American can be in the capital city of her own land. To the majority of those whom one meets the great country west of the Mississippi lies off the social map, and is as unknown as the land of the Grand Llama. Yet we possess a civilisation which, though young, is promising and already among the interesting features of the national drama. Helena is a small city as rock-ribbed with the capitals of older States, yet when a recent army commission was entertained there, one of the bronzed warriors remarked that he never saw so many handsome women or beautiful gowns. Which remark proves, without further argument, that in the paramount point, the womankind of Helena has not lagged behind her eastern sisters. Paris gowns, millinery and jewels are the rule, not the exception, though there exists the element which prefers American goods of all kind. But when women can afford to wear imported finery as their daily apparel, it speaks volumes for their material prosperity.

"But beautiful cities, handsome women and other evidences of culture, such as fine public buildings, promising schools of art and music and well-equipped seats for higher learning are not unique attractions in the United States. Montana's boast is the grand scenery which far surpasses the beaten roads of travel in Switzerland or other tourist playgrounds of the Old World. To the majestic landscape and the exquisite blending of lake and river and the picturesque features of Indian life. I hear people sigh and ask, 'Where shall we go this summer?' 'What can we do that we are not wearied to extinction with doing, and what can we see which we have not seen a score of times before?' I make answer, get together some substantial garments and come to the Indian country.

"Last summer I took my British guests to the tribal dances and to the medicine lodges of different tribes. Their experience proved so interesting that it is likely visiting the Indian countries will become popular among intelligent Britons even if good Americans continue to rush by the thousand to Europe every summer. We pitched our tents near the medicine lodge of the Crows and not the least of the pleasures of the summer was photographing the workers and the lodge during the course of erection. We remained throughout the ceremony and saw the dancing from its inception. You know the dances must go on day and night for three days, the performers stopping only at appointed intervals for a little breathing space but taking neither food nor sleep. Nothing which Kipling has written exceeded the weirdness of the dance by torchlight, especially toward the end of the rite when the dancers were haggard as ghosts and looked about to die of exhaustion. Frequently the poor deluded creatures do die from the exertion, but fortunately no such tragedy happened while my guests were among the spectators. We were allowed also to see the distribution of gifts. In the old days, the various tribes exchanged the maidens for horses, ponies and gay blankets. Now the Indians are not permitted to give away their girls but the array of presents makes quite a showing. These gifts are displayed and presented with great ceremony and new firearms compose the larger part of the bounty.

"But an equally interesting part of Indian life may be seen in the missions. To visit the missions is one of the most entertaining pastimes of which I know and besides its interest, it contains quite a salutary lesson. Saint Peter's mission was founded by the Ursulines, is an exquisite spot nestled high in the mountains and a visit now does not make manifest the heroic work of the missioners amidst indescribable hardships, physical and moral. It would not make very amusing reading to describe the labors of these gentle women in initiating the savages into the mysteries of civilization. Their first contact with the noble red man and his consorts was among scenes of degradation, in tents where misery and its attending spirits, vice and lack of cleanliness, were sufficient to make the stoutest heart fail. To these people the use of comb, brush, knife, fork, broom and mop were mysteries deeper than the signs of the stars. Now, a smiling picture greets the sight. A neat village, a church, industrial schools, nurseries, sewing schools, in fact, every modern method of improving heart, soul and body. A visit to the day nurseries is enjoyable for the papooses look entirely incongruous in their regulation attire. The kindergartens are well attended and the little ones are delighted to have visitors and show off as skilfully as the most cultivated of their eastern sisters.

"The traveler on the North Pacific Railroad, which passes for miles through the Flathead reservation may look from the car window on comfortable houses, cultivated fields and herds of well-kept horses and cows which are owned by Indians who received the first missionary to this region, Fr. De Smet. It speaks eloquently for the man who came here in 1850 to redeem the wilderness and to plant the cross that the seed he sowed has yielded so grand a harvest. Of the material harvest, abundant evidence shows on every side. The Indians now own and work sawmills and flour mills. They build their own houses substantially and with many comforts and and they are adopting every modern device of farming. Senator Vest has many times borne eloquent testimony in the Senate of the United States of the success of the Jesuit Indian missionary, and those who are skeptical should visit St. Ignatius or some of the adjacent missions. I think it was Senator Vest who used to illustrate one way in which the Jesuits maintained unfailing good relations with the red man. The story was about a horse deal, always a severe test on the entente cordiale.

"The story is told of Father Prando, whose name, after that of De Smet, is held in deep reverence by the Indians. The father wanted a fine strong fast horse for his parochial journeys, and he promised a certain sum of money to two Crows if they produced the horse he described. The Crows appeared one morning with a pony filling every requirement as to strength and rapid gait, but so refractory that he had to be blindfolded to be saddled. Still the clever Crows maintained that as the father had said nothing of a gentle horse, but only about his strength and power of motion he must take the horse they brought him and pay out the money. Father Prando reasoned with them all in vain. The Crows stubbornly asked for their money. 'You can saddle him,' they insisted. 'See, we just take off our shirt and tie it before his eyes and he stands like a lamb.' 'But,' said the father, 'that's just the trouble. Now you see, you know, I go among many people, whites as well as the Crows, and among women as well. Now, you must feel I should not like to have to take off my shirt every time I saddled my horse. It would cover me with shame.' The Crows reluctantly admitted that it would not be seemly for the 'black gown' to disrobe in public, so they finally gave up the sale, content that the 'black gown' had dealt fairly with them, and they went off to find a less spirited horse."

Mrs. Carter, unlike the women who make up the official world at Washington, has been identified all her life with the State from which her husband is sent to the upper house of the Legislature. Her parents, Mr. and Mrs. Hugh Francis Galen, were natives of Ireland, but came to the Northwest with its earliest pioneers. Of her mother, Mrs. Carter speaks with tenderest reverence, and this is the tone adopted by all those who labored with her for religions and for culture in the new territory. In that book, which is an authority, "Indian and White in the Northwest," by Rev. L. B. Palladino, S.J., the following tribute to Mrs. Galen is found: "She was born in County Ferbanagh, Ireland, September 7, 1837, and died in Helena on December 27, 1891. A woman of sterling worth, of more than ordinary industry, whose devotion to the cause of religion not less than her many deeds of kindliness and mercy to the poor and needy commend her to the grateful remembrance of all Montana people. His eminence, Cardinal Gibbons, has written a most useful and popular book on the 'Faith of Our Fathers.' We are under the impression that not only here in Montana, but in many other places as well, there would be little faith of our fathers were it not for the faith of our mothers, such mothers as Mrs. Mathilda Galen."

Mrs. Carter received her education at Saint Mary's, South Bend, Ind., and she is one of the most accomplished women in official life. Her harp stands waiting her in her drawing-room, and she devotes as much time as possible out of her busy life to her music. Like her mother, she is a woman of broad aims and of high ambitions. While she fulfills most punctiliously the social duties of her position, her time is not much occupied with the concerns of Vanity Fair. She is president of the board of directors of Trinity College for the Higher Education of Catholic Women, the first institution of its kind established on American soil.

"Among women, the thirst for knowledge seems unquenchable, to judge from the onset on Trinity College," remarked Mrs. Carter. "It seems as though the college will never be large enough to accommodate all who wish to come. It looks as if the third enlargement must be put under way this summer. I favor the higher education of women, though, of course, I know that my opinion is at variance with many learned doctors of theology and of the secular branches of knowledge, and I rejoice that Catholic women have at last every opportunity to develop the mind under circumstances which must prove congenial. It seems as though there is a field for a Catholic college for women in almost every large city. Colleges and universities for men under the direction of the religious orders have multiplied, but there is but one college for women. I trust that some of the more progressive sisterhoods will emulate the good example of the Sisters of the Notre Dame and establish colleges wherever there is the demand for such culture."

Mrs. Carter is a superb equestrienne and she is greatly sought for such parties. She is among the few who can keep apace with the vigorous Chief Executive, and whenever they ride by appointment or meet casually there is always a race and great sport over the finish. Her trip last summer, and, in fact, many such trips, have all been taken astride her steed. She provides as comfortable vehicles for her guests as the roads of the Rocky Mountain districts will permit, but she always makes her journeys in the saddle. Some of her feats would place her among the adventuresome riders of her day and a chapter on her horseback experiences would be diverting and unique. There are two boys in the Carter household, both of whom are students at the Georgetown College, the oldest Catholic institution of learning on this continent and the chief seat of the widely diffused Jesuit system of education. Senator and Mrs. Carter have a stately and well-equipped home in Sixteenth street and dispense hospitality which is altogether worthy of western traditions.

[Copyright, 1905, by Margaret B. Downing.]



Mrs. Thomas H. Carter.

GIRLS GROW PRUNES.

They Find It a Pleasant and Successful Way to Earn a Living in California.

[New York Sun:] "For the last four years my two sisters and I have averaged $500 a year each on our prune orchard in California," said Miss Emma G. Burnham, when telling of her life and experience in the West. "Twelve years ago I went to California ars a stenographer, and office assistant in a lumber business.

"The leading member of the firm was an eastern man and I got the offer of the place because I had taken dictation from him at a summer hotel where I was employed to do any sort of pick-up work that came to hand. Fortunately I pleased that man, and as he was rather difficult to please and knew it himself, he sent me out West to be ready to do his work when he came on.

"That summer I spent my two weeks vacation in Santa Clara county and saw my first prune orchards. I am fond of country life, and when I returned to town after that trip I had the fever so bad that I wrote to my two younger sisters, who were working in stores in Boston, begging them to save all their earnings so we could buy a few acres of land and begin a prune orchard of our own within two years.

"My letter was such an enthusiastic account of the business and of the country in general that they came to my way of looking at things at once, and both wrote me by return mail that they were willing and would save every cent.

"Land was cheaper then than now, and fortunately for us we realised it and laid out every dollar we thought we could spare in buying land. I kept my place in the office, working to supply ready money for my sisters while they devoted themselves to the orchard and building our future home.

"One of them had taught a class in carpentering for a few months before she got her job in a store in Boston, so she knew how to use tools. Coming direct from New England, that class of labor seemed to them unreasonably dear in the West, so they decided to build not only the fences and outbuildings, but the house.

"Yes, they did it. With the assistance of three men for six days they built the house in which we have lived ever since.

"Of course, I don't mean that the house was completed in six days, but that the three men helped my sisters for only that length of time. They were living in the house, and with the greatest comfort at that.

"Once a New England woman gets away from the narrow conventions which have hedged her in all her life, I believe she is about the handiest and most progressive woman in the world. She has not only had to work and economize since her birth, but she has been taught how.

"Once get her away from her petty surroundings, and let her see what a big world we are living in and she is ready to tackle anything under the sun. That is the way it was with my sisters.

"We now have fifty acres of prune trees, every one of which they planted with their own hands. After the ground was plowed and harrowed they would plant out the trees. When pruning time came they had studied up and watched other prune growers, so they were posted, and stepped right in and did the work.

"As soon as the orchard came into good bearing I resigned my place in the lumber office. That was six years ago. Two more years and our trees had reached perfection. Since that time we have counted on having $500 apiece every year as our share of the earnings of the orchard.

"Of course we are each allowed regular wages, just as we pay the extra men and women who come in when we need them. That $1500 a year we call our dividend, and if we dress and keep our personal expenses within our wages we can put every cent of it is bank. Unfortunately, we are all fond of pretty things and travel, so we have agreed that we shall each spend one-half of our share of the dividend in any way that seems to us best and not be reproached for extravagance.

"Most of my spending is for books and pictures, while my youngest sister has a passion for the beautiful laces and needlework done in the convents of Mexico. The middle one—the sister who stands between us in point of years but who in point of fact stands miles away from us when work on the place will allow her to leave—likes to travel.

"Her love of travel is almost as great as my love of books. Just as soon as the work in the orchard is past, off she goes. She has not only visited every prune orchard of importance in this country, but those in France and the Danubian provinces, and she has seen other places besides.

"It was during these visits to the French orchards that she learned how to pack the best specimens of the fruit in fancy packages and get double prices for them. We were, so far as I have heard, the first prune growers in America to pack fancy boxes of prunes for sale direct to consumers.

"The bulk of our crop is disposed of in that way. We pack the largest prunes in fancy boxes and ship them to the most fashionable hotels in the country. There is as much difference in the grades of prunes as there is in oranges. Ordinarily there are ten grades of prunes, ranging from thirty-five to the pound to the smallest, averaging 140, but of late years the plums have been so improved that many growers now restrict the first grade to twenty-five to the pound.

"That is about the best grade that we have ever produced. Of course they bring fancy prices and have to be a bit more carefully handled, but as my youngest sister always says, 'As we are in for the money, why not work so that we will make the biggest pile?' That is about our line of argument in the management of our business; we are willing to give the labor to get results.

"When preparing the ground for planting a prune orchard repeated plowing and harrowing is required to pulverise the soil thoroughly and destroy surface vegetation. Year old seedlings are the best for planting, and should be set out in holes two feet each way. The planting must be done during the rainy season, and the orchard must be cultivated several times during the first year.

"After planting the shoots are cut down to eighteen inches or two feet. The second year they are pruned so that from three to five branches are left, and in the third and fourth years they are again severely pruned.

"After that time methods of various orchardists differ. From our experience we think it best to prune our trees regularly each year, and our method of cultivating the orchard is the same as that given apple orchards in New England except that we irrigate it twice a year. Once in the spring and then again in the summer the water from a little stream that runs through our land is collected in a pond and turned into the orchard.

"The fruit ripens in September and is gathered by spreading sheets under the trees and shaking the branches. The fruit is then taken to the shed where it is graded as to size, and after being passed through a boiling hot liquid, which not only cleans it but softens its outer skin, is spread out on trays measuring 3x3 feet and set in the sun to dry.

"This drying process requires from three to eight days, depending on the weather conditions. When the prunes are sufficiently cured they are stored in large bins, where they must remain from ten to twenty days to undergo the sweating process.

"After this has been properly accomplished they are ready for market and are to be packed to suit the orders received. As I have already said, we make a specialty of packing fancy boxes, so we sell only the smaller prunes, the lower grades, to the prune merchants of San José, the prune metropolis of the west.

"For general farm work we regularly employ two men and their wives, and during picking season hire extra help as it is required. As a rule all our extras are either women or half-grown girls. We prefer them for everything except for shaking the trees and handling the heavy trays. This is often beyond their strength, so we always have men to do it.

"While on our place the show of trays during the drying season is well worth looking at, to our mind it is nothing compared to that to be seen on the larger orchards. On one of these I have seen 10,000 trays of fruit spread out in one unbroken tract. It meant work, yes; but at the same time it meant money.

"Twenty years ago all the prunes consumed in the United States were imported from France and the Danubian provinces and were known as French and Turkish prunes. Now the prune orchards of Santa Clara virtually supply the world. We not only raise the 1,000,000 pounds that are consumed yearly in this country, but have several hundred thousand pounds left over to ship to Great Britain, Germany and France."

UP-TO-DATE FASHIONS FOR WOMEN.



This suit shows one of the new skirts with side pleated flounce beaded by a narrow circular strip. The jacket is a cutaway with a vest of embroidered white cloth, closed with small fancy buttons. This embroidery and the buttons show on the lower edge of the long sleeves. A military braid matching the cloth of the suit is used for trimming.



This coat is built on simple lines and the material is a very fine black and white check, but is given an individuality by the mode of applying the wide black silk braid in the front and sleeves. The wedge shaped places between the bands are filled with ecru cloth and gilt buttons. The garment is closed by loops and buttons underneath the band.



The little frock on the left is a simple affair with a bit of embroidery used for the yoke and to trim the ends of the girdle. The other dress is more elaborate, being hand embroidered with a butterfly and daisy design done in yellow and white on an ecru linen, and with narrow bindings of white linen finishing the edges.

The Tailored Suit.

The figure is the first important thing in the wearing of the plain tailored suit.

The carriage should be correct, and the matter of waist line carefully watched.

A good-looking tailored suit and a slovenly waist line is an impossible combination.

The length of the coat should be governed by the height of the wearer. For the medium-sized woman the three-quarter or the long coat is particularly adapted. But the very short and the extremely tall woman should avoid this style, as it will rarely prove becoming to either.

The simple, single-breasted costume coat that clings to the figure and is cut to hip length is much better adapted to extreme figures.

The best made of these coats are marvels of shapeliness, and give lines and curves to the thinnest and most angular figure, and, what is most important this season, suggest a small waist, not so much by actual measurement as by contrast with the contour above.

Another type of costume coat is the knee-deep model, with cutaway fronts. This is so simple in style that to be a success it must needs be cut and made by a tailor who knows his business thoroughly.

To Mend a Torn Garment.

When a silk or cloth garment is torn, procure a few threads of the warp of the goods and darn as you would a stocking. If you have no pieces from which this may be obtained, perhaps there is a straight edge on one of the seams from which a few threads may be taken. In this way the repair is made of exactly the same shade as the cloth.—[The Delineator.

YOUNG WOMEN AND MATRI...

[SPECIALLY CONTRIBUTED TO ...]

Young ladies have been ... a number of times that ... an advantageous offer of ... will take it for granted. ... man who made it is of ... acter; he is well off in ... goods, is engaged in a ... reputable business, and there ... ticular reason why she should ... cept his proposition; but she ... love him. In good fashion ... reason enough. We do not ... marriage without love. ... very well, and that one ... anyway, but it does not take ... of affection. It is said that ... after marriage. We have no ... it often does. But we think ... should precede as well as follow ... mony. If you do not love, ... not marry. Singleness is ... compared to marriage without ... tion. The connubial yoke may ... the shoulders of love; but it is ... galling without this one and ... ficient support.

The best women have one ... wish to marry a man ... themselves in some way ... their honor is in their ... their status in society is ... his.

Now and then a woman of ... force of character may ... hand upward, but she accepts ... bor at the peril of her own ... Should she find it ... lift him to her level or ... what remains? Life-long ... ter shame and self-reproach ... forcible setting of herself in ... the latter, like all severe ... rise desperation instead of ... it. Never can she quite ... maiden place; an arrow of ... kind fetters and influences ... effort or relation of her ...

Or, a young woman is ... pair of blue eyes; blue eyes ... fore had such charms. ... cap for them; they take. ... eyes make an offer ... selves both in exchange for ... My dear miss is overcome ... manimity, closes the ... home the prize, shows it to ... calls herself engaged to it. ... few weeks they are married. ... Yes, the world calls it so, ... will. What is the result? ... eymoon, and then the ... they are as unlike as ... and not to be made one ... priests in Christendom ... so.

Young ladies are not to ... men report, not the opinion ... not fashionable ... upon personal knowledge ... vidual's life and character ... another know what you ... companion? You alone ... own heart. If you do not ... are not fit to be married. ... to know who asks your hand ... your heart, and who finds ... yours. If you know the ... make true answer to your ... loves, whose soul is all ... yours, whose life answers ... of manly demeanor, you ... would make you a good ... If you only fancy that he ... guess, or believe, or hope, ... social interchange of words ... you have but a poor ... which to build hopes of ... piness.

Do not, as you value life ... forts, marry a man who ... cruel. If he will wantonly ... poor, dumb dog, a cat or ... animal, flee from him as ... from a plague. If his ... in torture he will not ... his helpless children. ... a man practicing cruelty ... helpless creature, or beating ... horse unmercifully, ... against his name. "Devil" ... him accordingly.

Look with disdain on ... significantly our "fast ... those who frequent ... themselves in "frowsy ... with conceit, talk ... sounding oaths, whose ... is to drive a fast ... dashy garments, who ... tempt on their elders ... they toil in some ... and regard labor as a ... grace. Perhaps no ... a place in a woman's ... can reclaim the one ... is a little fast, after ... settle down into a ... husband. History ... the failure of such ... lusion and a snare, ... woman after the ... been recorded, awake ... of her husband stronger ... too selfish for any ... begins its long agony ... may say to young ... warned in time; ... who have not the ... themselves?" Yet, ... wretchedness of gamblers' ... husbands, wives, ... continually willing to ... have these loose ... refuse the marriage ... men because they are ... too humble family, ... son or manners. ... able young man has ... ble to get a wife, ... hardly sober long ... the marriage vow. ... hard-working young ... snubbed as a vulgar ... never seen society.

During the period ... between an engagement ... let your deportment ... vidual to whom you ... affections be marked ... dignity, respect and ... on one hand give the ... question the sincerity ... nor on the other ... course with him to be ... dignified familiarity. ... can to render him ... you will naturally grow ... confidence and affection ... sonably hope that you ... of each other's joys ... ing of all human ... "Oh, happy state, ... other draw ... When love is liberty ... All then is fully ... ses'd ... No craving void ... breast: ... Each thought ... the lips it ... And each warm ... from the heart."

Marinading Meat.

Marinading is a ... midable name and ... To marinade is ... in a mixture for ... days, with the ... flavor or softening ... ing it tender. ... salt are mixed ... packed in the ... sliced onion and ... The meat should ... first, but not ... more frequently ... fish.—[Delineator.



THE TERRORS OF THE TINY TADS.



1.—What is the matter with the Tads? They do not look real good
They make an awful hungrimace, as if they wanted food.



2.—"We've hunted Easter eggs," they say, "for one whole day and night
And all this time we haven't had the smallest kind of bite."



3.—They see a little Rabbittern, who ought to have a nest;
But nowhere can they find it, though they try their very best.



4.—At last, when they have called for food in voices shrill and high,
Two Easter-lilyputians come in answer to their cry.



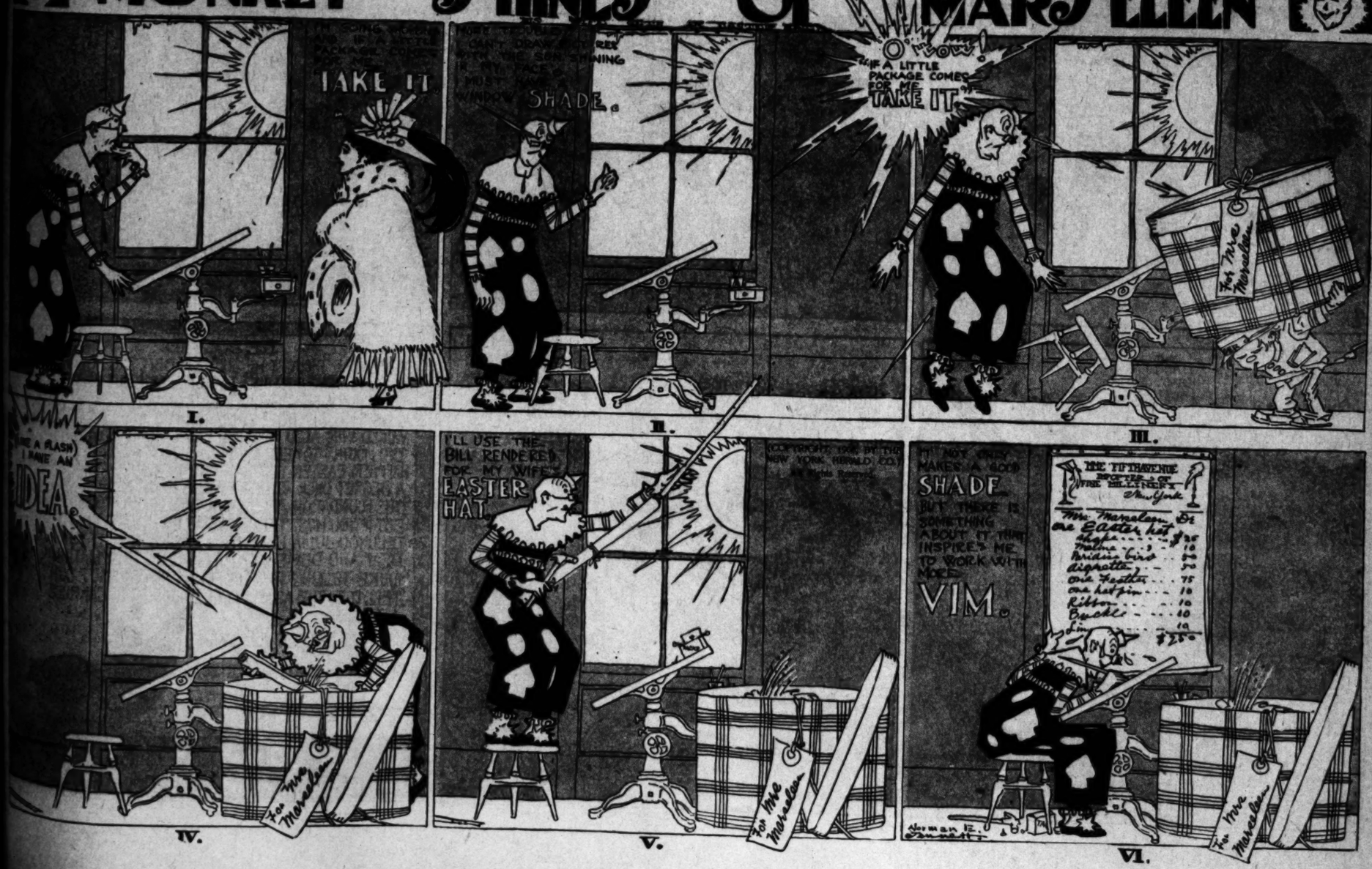
5.—"Just wait," they say; and off they go upon their little legs,
And find a Bobolincubator filled with hard boiled eggs.



(COPYRIGHT, 1908, BY THE NEW YORK HERALD CO.)
All Rights Reserved.

6.—And these they bring unto the Tads, who eat them and who say,
"This is an Epicurious feast we've had for Easterday."

MONKEY SHINES OF MARSELEEN



Marinading Makes Meat Tender.

Marinading is a process with a formidable name and a simple one. A marinade is simply a seasoned mixture for meat, fish or game with the idea of softening its fibre or softening its flavor, or both. Vinegar, oil, spices and herbs are mixed together, and the meat is placed in the mixture, which should cover it. Sliced onion and some herbs are usually added to the meat should, of course, be washed. The process is frequently used for meat that is to be roasted.—[Delineator.

UNCLE BUSTER'S Easter Brown

(COPYRIGHT, 1908, BY THE NEW YORK HERALD CO.)
All Rights Reserved.

1
WILL WE FOOL UNCLE? WELL!
THAT MAKE UP IS GREAT! YOU LOOK JUST LIKE A RABBIT

2
I'LL FILL UNCLE'S BAG FULL OF BLANK CARTRIDGES - HE'LL THINK HE'S USING BULLETS
UNCLE COULDN'T HIT ME IF HE USED CANNON BALLS

3
NOW, TIGE, RUN UP THE ROAD AND WAIT FOR UNCLE AND ME
BE SURE AND DON'T SHOOT ME BUSTER!

4
THE WOODS ARE FULL OF THEM; JUST WAIT
NOW! WHERE ARE ALL THOSE RABBITS? SHOW THEM TO ME WOW!

5
WOW, WEE! THERE'S A RABBIT AS BIG AS AN ELEPHANT
WHERE UNCLE, WHERE?

6
DID I HIT HIM, BUSTER?
OH! I'M DEAD
SURE!

7
UNCLE, YOU'RE A WONDER!
AIN'T I A DANDY SHOT, BUSTER BOY?

8
COME ON HOME, UNCLE!
GO IT, TIGE, OLD PAL; GO IT!
OH! IT'S ALIVE, WHERE'S MY GUN?

RESOLVED.

THAT UNCLE THOUGHT HE SHOT A RABBIT, BUT NOW HE KNOWS HE DIDN'T. NOW! A RABBIT HAS BIG EARS, BUT WHAT HE HEARS REMAINS A SECRET; SO TELL YOUR TROUBLES TO A RABBIT. IF THE GOSSIPING TROUBLE MAKERS OF THE WORLD WHO ALSO HAVE BIG EARS, DIDN'T HAVE SUCH BIG MOUTHS TO KEEP THEM COMPANY, WE'D HAVE HAPPIER EASTER DAYS AND OTHER DAYS - ALWAYS. A SECRET ONCE TOLD IS LIABLE TO BECOME THE FOUNDATION STONE OF A CASTLE OF TROUBLE; BUT IF YOU MUST TELL IT, TO RELIEVE THAT "I MUST TELL YOU JULIA, HONEST!" FEELING, TELL IT TO A DEAF AND DUMB ASYLUM, WHERE THEY'LL THINK YOU'RE TELLING THEM A FUNNY STORY. BUT DON'T TELL IT TO THE ASYLUM CAT, BECAUSE IT CARRIES A TAIL.

BUSTER BROWN.

PS HAPPY EASTER, EVERYBODY.

SUGGESTIONS FOR RIBBON TRIMMED EASTER HATS



QUITE a feature of the new hats for spring is the remarkable way that ribbon is arranged. This is done so cleverly that, given seven straw hats and sufficient ribbon of one width, each chapeau may be trimmed in a manner that does not suggest its fellow at all, for on one the ribbon will be used full width in loops; on another it will be shirred so that it is very narrow, and in still another it will form a buckle, while taffeta is shirred to resemble feathers, aigrettes and wings.

This will all be good news to girls—and there are many of them—who must make their own Easter hats. Plain straw is not particularly expensive, and if there are no left-over ribbons about the house, new may be procured and the hat made for about one-eighth the price of the average Easter bonnet. But the beauty of the ribbon-trimmed hats lies not only in arrangement of the ribbon, but in the combination of color, the perfect blending of shades that marks the work of a real artiste.

Most of the hats are small, a characteristic of hats trimmed in this way, for they are not suitable for very dressy occasions.

In the selection of color it is best to choose one that may be procured in many shades—brown, for instance. There are many shades of brown—old friends under new names—beige, medore, pain brule. It really matters not what they are known by, but what does matter is that the browns used shall be all of one tone. Do not combine the yellowish with the reddish. Then blue comes in many shades, and there are names to call them by—Nattier, Copenhagen, Alice. These, too, must be combined with care. Reds are more difficult to manage, so it is always best for the amateur to use the geranium combinations or shades of coral, for the pinkish reds are always doubtful.

A hat in brown is trimmed with a six-winged butterfly bow in three shades of taffeta, edged with beaded medallions and pearl paillettes. This ornamentation is easy to buy ready made, though perhaps the economical girl might embroider the edges with champagne-colored silk floss and sequins, that may be bought by the dozen.

A blue hat is trimmed with loops of ribbon edged with velvet. This is a splendid idea for the girl who has taffeta ribbon not quite wide enough, for, with the aid of velvet ribbon, it may be built out as required. In this case the ribbon is of a slightly lighter shade than the velvet.

Another hat in brown has on the right side some brown and white pheasant feathers, while on the left side wide pleated taffeta ribbon is brought out straight to the edge of the brim, where it is held by a stiff gilt ornament.

A much smaller hat is that of red trimmed with a complicated bow of taffeta and velvet. In arranging such a trimming the loops are best reinforced with many folds of maline, instead of stiff wires.

An original arrangement is that where the wing peeps forth from the high, wired band of taffeta. This top is held out near the edge of the brim on the side, so that the effect of the hat is oblong.

A creation in tones of coral has a shaded ostrich plume held in place by four bands of taffeta ribbon laid in folds. It is a really beautiful adornment, and one that is elaborate enough for a most dressy hat.

A natural straw is trimmed with four cravat bows held in place by one crosspiece of ribbon and an ecru osprey plume. The ribbon is cerise, and so is the binding of the hat. Needless to say, the result is charming, and one that would suit the most particular of maidens.



School for Housewives

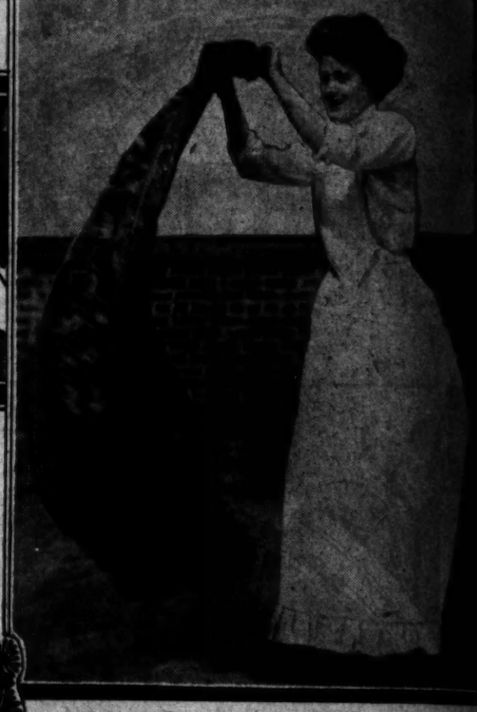
BY MARION HARLAND

HOW to KEEP the HOUSE CLEAN



"A Stout, Coarse Flannel Bag for the Broom."







Dip Your Duster into Hot Water and Scald Your Broom.

THERE is but one way of avoiding the semi-annual housecleaning, abhorrent to John and a crucifixion of nerve and muscle to his wife. That one and only way is —never to let the house get dirty.

This bit of practical wisdom was poured into my youthful mind a half century ago by an old maid who had no house of her own to keep and abundant time in which to criticise the methods of her married sisters.

The principle she enunciated was sound. It holds good in numerous other spheres of human endeavor. It is easier to keep from evil-doing than to pay the penalty of sin. Easier to keep well than to suffer from illness and to meet doctors' bills. Easier to use a blotter upon a freshly written page than to erase the ink blotches when you have neglected the precaution.

Easier, finally, to keep a house decently neat than to have a periodical general delivery of rubbish that in accumulating has marred the comfort and endangered the health of the household.

"DUST AND DISEASE"

Neither the oracular spinster nor my credulous self had, at the time I speak of, read Tyndall's "Dust and Disease." The book is at once the most interesting and the most depressing volume I own. From it I learned that dust begets disease by harboring evil germs. I learned at the same time that the atmosphere we breathe is laden with dust; that the only way of dispelling it for one minute is by burning the air itself and creating a black vacuum in which we could not breathe at all.

Since I began this article, my attention was diverted from the paper to a grayish film on the polished stand beneath my typewriter. As the said stand is a desk with a sliding cover that closes down over the machine when the latter is not in use, and is dusted carefully every morning, the grayish film had collected under cover, and within ten hours. I wiped it away with a white cloth, and found a black deposit by contrast with the whiteness of the duster. The room is heated by steam; it has a polished floor and is lighted at night by electricity.

My housemaid is a paragon of neatness, and every inch of the room was scrupulously clean yesterday afternoon. Yet here is the black dust in evidence of the contrary. Where did it come from? I must have taken in an inconceivable quantity of the same with each inhalation of air that tastes and smells pure. To put the case in a nutshell, I must be coated within and without with the impalpable bacilli-breeding and unescapable powder. Agreeable reflection for a woman who is a bit of a crank upon the daily bath and the Christian duty of deep breathing!

AN INCESSANT FIGHT

Pushing the matter further, I may conclude that every square foot of the home in which I live joyfully and at ease is similarly infested.

And yet I sit down in cold blood to tell my fellow-sufferers in one and the same breath that they can no more get away from dust than they can live without breathing, and that they must keep their houses clean if they would live healthfully and provide things decent in the sight of matrons, spinsters and husbands.

One thing is patent from the first: The fight with dust, like that we wage with inbred sin, must be incessant, and it will last until we lie down to be resolved for all time into what we hate and would destroy while we live. My old colored mammy had a way of saying to us restless children when our noise tried her patience to the limit: "Lor,' chillen! ef yo' ken't be easy, be easy as yo' ken!" I parody the injunction: If we can't be actually clean, let us be as clean as we can!

CARING FOR CARPETS

Carpets are not cleanly floor-coverings. Yet they are undeniably comfortable. "Naughty, but nice!" using "nice" and "convenient" and "warm" as synonyms. They harbor dust and scatter it abroad. It rises viewlessly but certainly at each step; the broom raises it in clouds. The carpet that has not been lifted for a year offers breeding grounds for moths and flies, to say nothing of the germs of divers diseases that may have strayed in at various times. Take it up every spring, have it beaten out-of-doors and fumigated as well. Burning sulphur in a broad pan, over which the carpet is held, right side down, and passed slowly along until the fumes reach every thread is a simple and effectual way of doing the work. Before relaying it, swab the floor and the uttermost crack and crevice with wood alcohol in which have been dissolved six ounces of gum camphor to a gallon of alcohol.

Rugs should be shaken hard weekly, brushed daily with a whisk dampened with salt and water or with alcohol, and beaten monthly in the open air.

Hardwood floors require daily attention. A flannel cloth—stout and coarse—made into a bag and shirred about the handle, inclosing the brushy part of the broom, is the best utensil for sweeping hard boards. It, too, works best when slightly dampened. It takes up instead of scattering the dust.



For Furniture Use a Cloth, either for Dusting or Polishing

For furniture use a cloth—never a feather-duster. This last abomination in the eyes of the intelligent housewife sends the powder visible and unseen by the naked eye flying all abroad to colonize and propagate. By the time the brisk Abigail has gone through her rooms the dust is in place again, and the morrow of the swept and garnished spaces is as yesterday, and yet more abundant.

Which leads straight to the most important morsel of housewifely counsel you will find on this page:

Burn your sweepings!

I have told you how Tyndall got rid of dust for one instant. If you cannot get an open fire in grate or chimney, kindle an auto-da-fe for the express purpose of cremating the contents of the dustpan. And do it at once. Don't set the pan of noxious rubbish in a draught that will carry infusoria, etc., into new hunting-grounds. Beat your duster over burning coals, or dip it into hot water and hang in the sun to dry. To cram it into closet or drawer is to make a fungus bed.



"Brush the Rugs Daily with a Dampened Whisk."

Let down curtains that are looped back, and shake out the folds every few days. Do this before you sweep. Cover furniture and beds with sweeping sheets and hang the same before open book shelves preparatory to plying broom and duster.

A finical bachelor I once knew married at fifty, and built a house for his bride that had not a closet in it. He called closets and cupboards "dirt holes," and declared them "fit for slovens and not for decent people." The first house built for me after I entered the domestic field had fourteen rooms and eighteen closets. Were I to reconstruct it, I should double the number of places where things may be shielded from dust by doors and glass. One of the methods for keeping as clean as we can lies in shutting out all the flying particles that compose dust which can be excluded by mortal care.

Closets must be watched jealously, lest the ubiquitous particles I have aforetime and continually objurgated quicken into active life. Beat clothing and draperies out-of-doors on sunny days; sweep down walls and wash shelves. If you have reason to suspect moths, burn sulphur in the spray with gasoline and [illegible] closed for a day before [illegible] what you have taken out.

The price of (comparative) is eternal vigilance.

Marion Harl

Rugs Should Be Shaken Hard Weekly

THE HOUSEMOTHERS' EXCHANGE

CAN I get a book that will teach me to make fancy lamp, and also give pictures showing how the cakes look after they are decorated?

Where can I get the fancy ornaments which are sometimes used for decorating cakes?

I saw a notice some time ago that it was intended to establish a woman's exchange in this city. Was the venture carried out?

Mrs. L. B. W. (Atlanta, Ga.).

I refer all of your queries to those who are better able to answer them than myself. I hold your address and will forward whatever information I receive upon any of the subjects you name.

"Polished" Rice

I read with interest your article upon rice, and I venture to send some facts not set down in that paper.

While it is true that rice is the chief food of one-third of the population of the globe, it is not always the same as our "rice of commerce." If you will look for it, you will find a little nick in the end of a rice grain. The germ, which, as in wheat and other grains, holds so much of the nourishment and minerals as to make rice "a perfect food," is wanting from the rice we buy in this country. All of our rice is polished to present an attractive appearance, and the process removes the germ and most of the valuable salts. "Rice polish," the part removed by this polishing, is estimated to contain elements nearly twice as valuable for food as the polished grain.

I quote the following:

In 100 pounds of "rice polish" there are 4 pounds of protein, 7½ pounds of fat, 9½ pounds of minerals, besides starch.

In 100 pounds of polished rice (the rice of commerce) there are 7¼ pounds of protein, .05 pounds of fat, .04 pounds of minerals, besides starch.

The rice the Orientals live and grow strong upon is the unpolished grain, and it is the flavor in the fats and organic salts, lacking in our pearly white grains, which makes travelers speak of the delicious rice eaten by them in Oriental countries.

Might we not, through the Exchange, create a demand for the nutritious food in its highest form, so that it may be bought here as easily as we get whole-wheat flour?

Mrs. C. E. M. (Davenport, Iowa).

Our intelligent correspondent gives us matter for serious thought. I recall, in reading her admirable letter, what a traveled friend told me of the rice served in Japan without butter or meat. When I objected that it must be flavorless, she declared that it was "simply delicious—utterly unlike any I have ever tasted at home." The facts just stated may account for the difference. I wish it were possible for us to agitate the subject until importers should be compelled to bring to our doors the best quality of the valuable cereal.

"For Drawback"

I observe the query relative to the label, "For Drawback," printed upon flour sacks. You will find this to be the correct answer: The jute from which the sacks are made is imported, and a duty is paid on it. When woven, made into sacks, and filled with flour or feed or anything else, then re-exported, the government refunds a certain per cent. of the original duty.

J. P. (Findlay, Ohio).

The same explanation has been sent in by five other correspondents. Out of the mouths of so many witnesses the matter is established.

A Mother's Recipe

May I contribute my mother's recipe for fruit cookies? (Also, remark, incidentally, that that chocolate pie was delicious!)

Fruit Cookies.

Two and a quarter cups of sugar; one scant cup of butter; two eggs; one and one-half cups of cream and one level teaspoonful of soda. (Or, instead of this last you may use a cup of condensed milk, one-half cup of water, and three teaspoonfuls of baking powder.) One and a half cups of chopped raisins, two teaspoonfuls of cinnamon and one of grated nutmeg. Sufficient flour to make a soft dough. This makes 100 cookies.

Here are three good recipes for cements.

1. For wood, metal or earthenware, mix litharge with glycerin to the consistency of thick cream, or you may use thin putty. If allowed to harden for a week it will resist the action of intense heat, also of hot or cold water.

2. To make transparent cement, grind rice as fine as flour, add boiling water and cook to a thick paste. When cool, add a little alum or oil of cloves.

3. Waterproof cement for repairing marble or porcelain is made by mixing white glue with milk. Unslaked lime and the white of an egg make a good cement for ordinary use, as does, also, plaster-of-paris worked into a cream with the white of an egg.

Mrs. J. R. H. (Carrizozo, N. M.).

I thank you for recipes which are good in themselves, and are, moreover, told pleasantly, as if you had written them for the love of helping your fellow-housemothers.

Wants Recipe for "Health Bread"

Can you get for me the recipe for "health bread," otherwise known as "Father John," or as "knife bread"? If you have it on hand, kindly print it in your next issue.

W. H. H. (Milwaukee).

I am sorry that I cannot supply you with the "health bread" recipe you desire.

For Young Housekeepers

Will you accept one or two tiny items that may help some young housekeeper?

I make the hems of sash curtains for kitchen and bathroom of equal width, top and bottom. Then the curtain may be reversed when it is washed, and it will wear evenly at both ends.

2. Cut off the feet of black stockings when they are worn into uselessness; make a thumb-hole in the lower part of the leg, and take a few stitches at regular intervals to make casings for the fingers, and you have a pair of long mitts to wear on hot days when you hang out clothes. They likewise make excellent sleeve protectors while you are doing housework. They may be used for dishmops. Stitched into squares on the machine, they may be wrought into rug or kettle holders in less time than I am taking to tell you of it.

3. Cut off the feet of stockings of large size. Invert guests and set them in a hand, and you have a pair of child's underdrawers.

4. A friend of mine cut down lengthwise and stitched together enough stocking legs to make a good bathing suit for herself.

Mrs. L. G. M. (Chicago).

The longer I live the more strongly is borne in upon me the conviction that, in the working of a household, the waste should be next to none. It is amazing how much that used to be considered as rubbish may be utilized in some form. The frugal manager is constantly on the lookout for suggestions in this direction. After reading the foregoing collection of "tiny items" we will not consign cast-off stockings to the rag-bag.

Compounding Mince Meat

I do not quite comprehend the phraseology of the recipe for mince meat given some weeks ago. Should I have two pounds of meat and four of apples—or what?

I am very anxious to get it right.

J. J. M. (Pensacola, Fla.).

I do not recall the exact recipe of which you speak. I can tell you, however, the rule to be observed in compounding mince meat after the olden style. If you have four pounds of "meat"—as it used to be called—two and a half of it should be chopped apples, and one and a half lean beef, boiled, left to get perfectly cold, then minced.

Olden Lays

I make room for a letter that will interest mothers and daughters, although it does not directly concern the cook, or touch upon culinary operations. Yet why should not a strain of music or a murmur of poetry steal across "the heated term" now and then?

To those who have made request for old-time songs, or others who would be glad to get them, I would say that I have a song book of my mother's containing some of the oldest and sweetest songs I ever heard. She died at the age of 84. The songs were written out when she was a schoolgirl—as early as 1804. She had a very sweet voice and the pathos of her signing would bring tears to the listeners' eyes. Here are the titles of some of them:

I'm Sitting on the Stile, Mary; The Rose of Allandale; Red Jacket's Farewell; Highland Mary; Lily Dale; The Rose That All Are Praising; The Last Link is Broken; The Minstrel's Return From the War; The Lavender Girl; The Exile of Erin; Canadian Boatman's Song; The Old Arm Chair; I Won't Be a Nun; The Dog and the Gun; The Indian Hunter; Old Dog Tray; The Child and the Snowbird; O'er the Water to Charlie.

Later, in my own schooldays, I knew some which I will add to the list: The Farmer's Girls, or Up in the Early Morning; The Little Octoroon; I Had a Gentle Father; Do They Miss Me at Home?; The Three Angel Visitants; Widder Bedot; On Long Island's Seagirt Shore, etc.

If any of our readers who love to recall old songs should find one dear and familiar, or half-forgotten, here, or think of and wish for one I have not mentioned, which I may have, I should consider it a pleasure to supply a copy. To one who is so old-fashioned as to cherish early associations, it is sad to see the increasing disposition to ignore everything not strictly "up-to-date"; to lay away upon a shelf, clean out of sight, whatever might awaken a tender memory in a heart that may be longing

"For the touch of a vanished hand,
And the sound of a voice that is still."

S. K. S. (Lake Geneva, Wis.).

I suspect that you may have cause to regret your generous proposal before long. Every one of the songs you name is familiar to those who "took music lessons" fifty years agone. Every girl who had any ear for music played and sang more or less in those days, and every child was taught to sing by note. The evenings went by brightly and swiftly when we young people got together. "Primitive?" Perhaps so, but "like the music of Carryl, pleasant and mournful to the soul" in the retrospect. Nowadays, no woman who is not "a performer" dare touch the piano, guitar or harp, for fear of adverse criticism from connoisseurs, and ballads have "gone clean out."

All the same, you will have a run upon your stock of the olden lays. I prophesy, furthermore, that nine out of ten of the applicants who are on the sunny side of 40 will excuse their requests by pleading that the antiques are wanted to gratify the whims of old mothers and fathers.

Wants Recipe for Goulash

If you have a good recipe for Hungarian goulash—the original and real article—please let us have it at your earliest convenience.

B. D. (Philadelphia).

The request is referred to those among our readers who can certify to the genuineness of the recipe for preparing this one of Hungary's national dishes. We have plenty of imitations. The original must be somewhere.

FAMILY ME... FOR A WEE...

SUNDAY

BREAKFAST.

Grapefruit, oatmeal, [illegible] fruit hot, potato scone, toast, tea.

LUNCHEON.

Veal loaf, graham bread and [illegible] sandwiches, asparagus a la [illegible] toasted crackers and American charlotte russe, cocoa.

DINNER.

White soup with giblets, [illegible] ham, baked fish with cream sauce, grilled sweet potatoes, with whipped cream, black coffee.

MONDAY

BREAKFAST.

Crabapple, cereal and cream, boiled eggs, French rolls, toast, tea and coffee.

LUNCHEON.

Scrambled eggs and [illegible] toast, baked potatoes, lettuce, French dressing, rice pudding, tea.

DINNER.

Giblet soup (made of [illegible] mutton chops, flaked, [illegible] and tomato soup) to [illegible] black coffee.

TUESDAY

BREAKFAST.

Fruit, hominy and cream, green peppers fried, baked [illegible] white bread, tea and coffee.

LUNCHEON.

Broiled mushrooms on [illegible] cream cheese sandwiches, [illegible] lettuce salad (a left-over), cheese, gingerbread and cocoa.

DINNER.

Macaroni soup with Parmesan, curried chicken (a left-over), rice and [illegible] cabbage, [illegible] dumplings baked and [illegible] sauce, black coffee.

WEDNESDAY

BREAKFAST.

Bananas and cream, [illegible] bread toast, served with [illegible] muffins, tea and coffee.

LUNCHEON.

Breaded and baked [illegible] bread and butter (very thin), watercress salad with [illegible] crackers and cheese, [illegible] cake.

DINNER.

Bean soup, [illegible] pork, [illegible] pure, creamed onions, [illegible] black coffee.

THURSDAY

BREAKFAST.

Oranges, hominy and cream, [illegible] and baked eggs, graham rolls, [illegible] and coffee.

LUNCHEON.

Pork tenderloins and [illegible] potatoes, onion soup, [illegible] pudding, tea.

DINNER.

Bean and tomato soup (a left-over), [illegible] steak baked (a la [illegible] cauliflower, cabbage [illegible] sauce, black coffee.

FRIDAY

BREAKFAST.

Fruit, cereal and cream, [illegible] rice muffins, toast, tea and coffee.

LUNCHEON.

Savory omelet, [illegible] salad, crackers and [illegible] tea, tea.

DINNER.

Clam bisque, fried [illegible] soles; mashed and [illegible] flower a la [illegible] barb tart, black coffee.

SATURDAY

BREAKFAST.

Oranges, breakfast [illegible] adelphia scrapple, [illegible] and coffee.

LUNCHEON.

Panned oysters, [illegible] with boiled dressing, [illegible] with hard sauce, [illegible]

DINNER.

Cream of [illegible] soup, [illegible] with caper sauce, [illegible] nips, cottage [illegible] [illegible] black coffee.



HANDSOME "FANCY FREE"

PERHAPS you may think your pussy is just as pretty as "Fancy Free," whose picture you see here. But I venture to say that your pet is hardly valued at $600, as is "Fancy Free." He is a handsome Persian, of remarkable form and color, and belongs to Mrs. Cox.

He was only one of many beautiful and valuable cats on exhibition at the last cat show, held at Westminster, London. "Don Quixote," owned by Mrs. Stanford, cost the same price.

You can imagine what care is given these aristocratic cats. Yet I'm sure they don't enjoy themselves half as well as the other pusses who can roam



"FANCY FREE"

...ver wherever they like and go mous... for a little fun and excitement. ...You would laugh to learn of the many ...ious names possessed by these ...ighty members of the cat aristoc... At the last cat show in London ...re were, among other pussies, ...ssez of Springtime," "Song of May," ...on Pasquale of Thorpe" and "Light ...Life." How very common the unas...ing name of "Tabby" seems, com...ed with these high-sounding titles!

Story About Kipling

...PLING, as a lad, was noted for ... his pluck and audacity in mis... chief. When he was very small ... father took him on a sea voyage. ...e father became quite seasick, al... ...ough the boy suffered not at all. Late ...ne afternoon a sailor rushed dra... ...matically to where the suffering father ...y moaned:

"...ook, sir; call your boy. He's ...ed on the yardarm, an' if he ...s er bit brown."

"I won't let go," feebly murmured ... parent of the reckless youngster, as ...e sank back on his pillow.

Perfectly Frank.

...couraged Golfer—I really don't ...ow there's any worse player than ...self.

...die—There may be worse than ... sir; but they don't play.

Charming a...

...OCKO cried and whimpered pitifully, ...for he was hungry. His little mas... ...ter, Guiseppo, hugged the little ani... ...still closer to his breast and trudg... ...faster toward the village that lay be... ...him. Guiseppo was hungry, too, ...this was not the first time he had ...without food. Long ago he had ...used to bear privation without a mur...



JOCKO SHINED THE CHAIN

...of complaint. It was different with ...o; he was only a monkey and could ...ot be expected to suffer patiently. ...e outskirts of the town gained, ...Jocko unslung his accordion and be... ...playing his liveliest tune. Strange to ...y, not a person appeared in the street, ...not a face was seen looking from ...ne half-closed shutters, but no one ...ew. Guiseppo did not know ...e more than an hour before, the ...d been warned to get out of the ...n for there bear which had ...ped from a bear which had ...ed from a menagerie traveling ...ough. Whereupon all the towns... ...ed immediately taken to shel... ...north until news was brought of the ...e escape of this. Guiseppo plodded ...ly through the street and out ...the woods beyond. Wearily he ...d himself down under the shadow ...a tree and...

The Canoe B...

The small ... been banish... naughtiness ... at a little ... rived for him ... his memory ... and made up ... recited loud ... mother in bed ...

"O Lord, I ... prepared ... of mine ene...

But don't be ... your mind. ... Just wait awhi... Is taken aga... And transfor...

Polly Evans' Story Page For Boys and Girls

(Copyright, 1908, by The North American Company.)

HANDSOME "FANCY FREE"

PERHAPS you may think your puss is just as pretty as "Fancy Free," whose picture you see here. But I venture to say that your pet is hardly valued at $500, as is "Fancy Free." He is a handsome Persian, of remarkable form and color, and belongs to Mrs. Orr.

He was only one of many beautiful cat subjects now on exhibition at the cat show, held at Westminster, London, "Tom Quixote," owned by Mrs. Binford, won the same prize.

I'm not imagine what care is given these splendid cats. Yet I'm sure they don't enjoy themselves half as well as the other pussies who can roam



FANCY FREE"

about outdoors, they like and go mousing for a little fun and excitement.

I would laugh to learn of the many valued prizes possessed by these haughty members of the cat aristocracy. At the last cat show in London over 600, among other pussies, "Queen of Springtime," "Song of May," "Les Pensees de Thorpe" and "Light of Life." How very common the unassuming name of "Tabby" seems, compared with these high-sounding titles!

Story About Kipling

KIPLING, as a lad, was noted for his pluck and audacity in mischief. When he was very small his uncle took him on a sea voyage. The little boy became quite seasick, although he suffered not at all. Late in the afternoon a sailor rushed dramatically where the suffering father lay and cried:

"Come on deck and call your boy. He's overboard on the yardarm, an' if he don't get down he'll be drowned."

"I don't let go," feebly murmured the father of the reckless youngster, as he sank back on his pillow.

Perfectly Frank.

Diamond Golfer—I really don't think there's any worse player than I am.

Caddie—There may be worse than you, sir; but they don't play.

Ellie and Tom, the "Water-Babies"



"THEY MET A KIND OLD GENTLEMAN"

(Adapted from Charles Kingsley's "Water-Babies," a children's classic that is ever popular).

ELLIE'S mother took her down to the seaside to spend the summer. She was a good little girl and everybody loved her. Many happy hours she spent fishing on the rocks with her nurse. One day she took her fishing net and went out on the rocks to spend the afternoon. They met a kind old gentleman, who said he would go fishing with them. He told Ellie many wonderful stories about the sea and the things that live in it. Ellie asked him if there were any children in the water, as there used to be. "If there are, I should like to see them," said she.

"Why, you strange little girl," he said, "there are no children in the water."

"Yes," said Ellie, "I know there used to be children and mermaids, too, and mermen; I have seen them in pictures."

"No, no, my dear," he said, "you are mistaken."

But Ellie was not convinced by what he said. "Why are there no water-babies?" she asked.

"Because there are not," said he.

Just at that moment he felt his net get very heavy under the weeds. He lifted it out quickly.

"Dear me!" he cried, "what a queer pink thing is this! It has eyes—why, it is a wonderful thing!"

"It is a water-baby!" cried Ellie, and, of course, it was.

"Water-fiddlesticks, my dear," said the old gentleman, and he poked the queer pink thing with his finger. It bit his finger until it bled.

"Oh!" he exclaimed. He dropped the pink thing on the seaweed and it dived into the water.

"But it was a water-baby and I heard it speak," cried Ellie. "Ah, it is gone!" And with that she jumped down off the rock to try to catch it. As she sprang she slipped and struck her head on a sharp rock. The old gentleman tried to waken her, but she would not waken. He carried her home in his arms. She lay quite still, only now and again she woke up and said something about the water-baby, but no one knew what she meant, and the old gentleman did not tell.

One moonlight night the fairies came flying in at the window and brought her such a pretty pair of wings that she could not help putting them on. She flew with them out the window, up through the clouds; and nobody heard or saw anything of her for a very long while.

Of course, the queer pink thing that Ellie and the old gentleman had caught in their net WAS a water-baby, and a very lively one, too. It was a boy, and his name was Tom.



"IT BIT HIS FINGER"

When the old gentleman dropped him he slipped away off the rock into the water. He could not help thinking about Ellie, although she was so much bigger than he was, and he wished he could have her to play with. As he was walking along the rocks, away down under the water one day, he saw a round, green cage. Inside sat a lobster twiddling his horns, instead of thumbs.

"What! Have you been naughty? Have they put you in the lock-up?" asked Tom.

"I cannot get out," the lobster said in a sad voice.

"How did you get in?" said Tom.

"Through that round hole at the top," said the lobster.

"Why do you not go out?" said Tom.

"Because I CAN'T!" and the lobster



"ON THE OTTER'S BACK"

twiddled his horns. "I have jumped upward and backward and sideways, and I cannot get out; I cannot find the hole."

Tom looked at the trap and saw it was a lobster-pot.

"Stop a bit," he said, "and turn your tail up to me; I will pull you through."

But the lobster could not understand, so Tom reached down the hole after him, and then the lobster was so clumsy that he pulled Tom in head foremost.

"Hullo! here's a pretty business," said Tom. "Now, you take your great claws and break the points off those spikes and then we can both get out."

"Dear me! I never thought of that," said the lobster.

They had not half got the spikes out when a great, dark cloud came over them and they saw it was an otter. How she did grin and grin when she saw Tom!

"Ah," she said, "I have you now, you little wretch!" and she crawled all over the pot to get in.

Tom was horribly frightened, and still more so when she found the hole in the top, and squeezed herself right through it, all eyes and teeth. But no sooner was her head inside than the lobster caught her by the nose and held on. And there they all three were, in the pot, rolling over and over. The lobster and the otter thumped and squeezed poor Tom so much that he surely would have been killed if he had not at last got on the otter's back, and safe out of the hole. He caught the lobster's tail and pulled with all his might, but the lobster would not let go.

"Come along," said Tom. "Do you not see she is dead?" and the otter was quite dead. That was the end of the wicked otter. But the lobster would not let go.

"Come along, you stupid stick-in-the-mud!" cried Tom, "or the fishermen will catch you."

But the lobster would not let go.

Tom saw the fishermen haul him up to the boatside, and thought it was all up for him; but when the lobster saw the fishermen he gave such a furious snap that he snapped out of his hand and out of the pot into the sea.

But he had left his claw behind, for it never came into his head to let go.

And now a wonderful thing happened to Tom. He had not left the lobster but a few moments when he came upon a water-baby—a real, live water-baby—sitting on the sand.

When it saw Tom it cried:

"Why, you are not one of us! You are a new baby. How glad I am!"

And it ran to Tom and Tom ran to it, and they hugged and kissed each other.

"Oh, where have you been all this time?" Tom said at last.



"THEY HUGGED AND KISSED"

"I have been here for days and days; there are hundreds of us about the rocks."

Tom looked at the baby again, and then he said:

"Well, this is wonderful! I have seen things like you again and again, but I thought you were shells and sea animals. I never took you for water-babies like myself." Tom looked again at the water-baby and saw that it was Ellie, the little girl about whom he could not help thinking, and he was very happy.

"Come," said Ellie. And, hand in hand, they went to the home of the water-babies. And there they found dozens and dozens of water babies, all dressed in white bathing suits. They welcomed Tom with hugs and kisses, and no one was ever so happy as poor little Tom.



"SHE FLEW OUT THE WINDOW"

FRIENDSHIP UNMASKED

BEFORE Geoffrey accepted the invitation to be present at the masque party he made careful inquiries as to whether Elsie was to be there. He was informed that she was going away on a visit for several weeks. Geoffrey and Elsie, you know, were at one time the greatest friends; now they were enemies. The cause? Only a hasty word or so, spoken between them—the usual trivial reason.

Geoffrey went to the party, attired in the handsome costume of a cavalier. Never was there a more picturesque gathering of boys and girls. Pierrettes and French baker boys, Colonial lassies and Spanish bull-



BOTH WERE ASTONISHED

fighters romped and danced side by side. And they all had the merriest time imaginable.

A demure little miss dressed as a Swedish peasant girl attracted Geoffrey's attention. He approached her, bowed in true cavalier fashion, and, disguising his voice, engaged in conversation with her. The two found one another very interesting, indeed. The more so, inasmuch as neither was able to recognize the other.

The cavalier devoted himself to the Swedish peasant girl during the remainder of the evening. When refreshments were served he escorted her to the table.

Meantime he was growing more and more anxious for the time of unmasking. Yet his curiosity was equaled, if not surpassed, by the little peasant girl.

Then they unmasked. Perhaps you have already surmised what happened. Yes, there sat Elsie and Geoffrey facing each other! For a moment they were overcome with astonishment. Then both laughed heartily. Who could have done otherwise?

Of course, after that the two became friends again. Geoffrey and Elsie unite in declaring they were friends all the time, only their friendship was "masked" for a while. But the "unmasking" was the happiest kind of a joke.

The King's Gift.

King Edward recently sent the queen of Spain a little English doggie. This doggie traveled all the way from England to Spain in a comfortable basket. But comfortable though the basket was, you may know that he was very glad to reach the end of his journey.

Charming a Bear

JOCKO cried and whimpered pitifully, for he was hungry. His little master, Guiseppo, hugged the little animal still closer to his breast and trudged on toward the village that lay below him. Guiseppo was hungry, too, for this was not the first time he had been without food. Long ago he had learned to bear privation without a murmur.



JOCKO HEIRED THE CHAIN

Jocko was different with him; he was only a monkey and could hardly be expected to suffer patiently.

The citizens of the town gained, however, nothing his accordion and began playing his liveliest tune. Strange to say, not a person appeared in the street. Instead, he saw faces peeping from half-closed shutters, but no one came out. Guiseppo did not know that he had played for an hour before, the people had learned to be on the lookout for a street musician, which had come from a menagerie traveling through the town. Guiseppo, all the townspeople had taken to shelter, for the small news was brought of the approach of this Guiseppo plodded down the street and out into the woods beyond. Wearily he threw himself down under the shadow of a tree, trusting that in sleep he might forget his hunger for a while. Jocko nestled in the crook of his arm. Soon master and beast were wrapped in slumber.

Guiseppo was having delightful dreams of sumptuous banquets, while Jocko found himself in a dreamland where cocoanuts were heaped about in mammoth piles, when suddenly the monkey awoke with a start. The next moment he was chattering volubly and tugging at his master in great alarm. The lad grasped the situation at once, and was hardly behind Jocko in climbing the tree beside him. Well might he, for not more than a few yards away was a huge bear eyeing them ferociously.

The bear stationed himself underneath the tree and glared savagely up at the two. For a long time the boy sat astride a limb, with Jocko perched upon his shoulder. Then an idea came to him. And a bright idea it proved to be!

Guiseppo began playing his accordion; at first softly, and then swelling out into a burst of melody. Immediately the bear became all attention. Soon his fierce look disappeared; the cross old bear became a merry, hilarious bruin. Changing the tune to a merry jig, Guiseppo was pleased to see the bear rear upon his hind legs and dance.

The lad now took courage to descend from the tree. He continued his playing, however, and the bear still kept up his antics. Then what did the impudent Jocko do but seize hold of the chain to which the bear was attached. Together they led the bear back to the menagerie from which it had escaped.

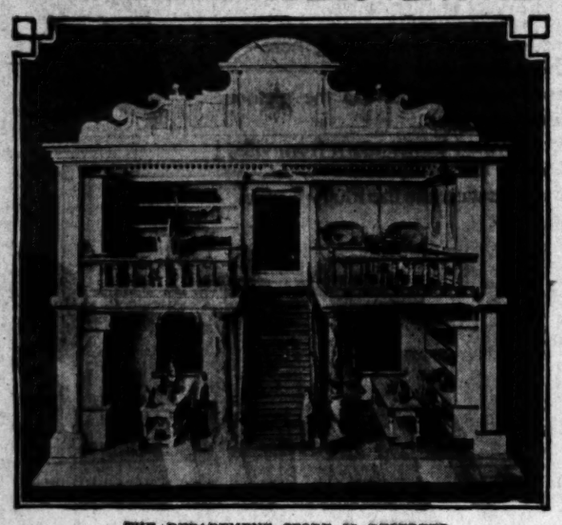
You may be sure that Guiseppo was well rewarded, and that he and Jocko dined well that evening—better than they had done for many a day.

Appropriate.

The small son of the minister had been banished from the table for naughtiness and was compelled to sit at a little side table. When the time arrived for him to say grace, he ransacked his memory for Scriptural quotations, and made use of the following, which he recited loud enough for his father and mother to hear:

"O Lord, I thank Thee that Thou hast prepared a table for me in the presence of mine enemies!"

DOLLVILLE'S BUSINESS VENTURE



THE DEPARTMENT STORE IS DESERTED

PERHAPS you may remember how the toys of Dollville played all sorts of games to amuse Little Girl and Little Boy. Clever little Anabelle, the French doll, it was who thought of most of these games. And she it was who decided that Dollville surely must have a department store, such as all big cities possessed.

So Anabelle pleaded with Little Girl, who, although a Mortal, was ALMOST as good as a doll. And Little Girl pleaded with Father, who was an "out-and-out" Mortal. But even Mortals are sometimes kind, as Anabelle was obliged to admit when Father returned that evening with a delightful toy he had purchased during the day. That toy was nothing else than a splendid doll's "department store."

The very next day Anabelle put all Dollville to work, furnishing the store. Right well the various departments were stocked, too. There was everything, from French gowns and hats to kitchen utensils.

Then came the day for opening this wonderful store. The place was thronged with inhabitants of Dollville. And Little Girl, who watched the Teddy Bears mischievously roll down the moving stairway, thereby scattering would-be customers and sightseers right and left, vowed it was the most delightful game the toys had ever played for her.

But soon Anabelle, the manager of the store, found herself confronted by a most disturbing problem. For word came to her from the doll saleswomen that, although many of the people visiting the store wished to buy, they had no money. In vain Anabelle endeavored to think of a way out of this difficulty.

"It is certain," said she to Little Girl, "that we can't give our things away. You must ask your Father to buy you some toy money."

Little Girl spent over a year trying to induce Father to bring home toy money. Nor could she understand for a long, long while that no toy money was ever made. In the meantime, all the people of Dollville, having had one look at the department store, gave it no further consideration, since they were unable to purchase any of the nice things displayed. So there it stood deserted, save for two footmen, who guarded the moving stairway and prevented the troublesome Teddy Bears from sliding down.

Anabelle shook her head again and again, and exclaimed, "Mortals are so very stupid. They make all kinds of toys, and yet never think of making toy money!"

A Trick Wager.

Jim—I'll wager all my marbles that you'll come down from that chair before I ask you twice.

Joe—I'll bet you all mine that I won't.

Jim—Come down!

Joe—I won't.

Jim (turning to go)—Then stay there until I ask you again.

(And Joe made up his mind he'd best "come down.")

A Bit of Wisdom.

Howard—You know, they say that a little learning's a dangerous thing, and I've found it to be true.

Harold—Why, old chap?

Howard—Oh, I'm learning roller skating, and if you don't believe it's dangerous just look at the bumps on my head.

Indian Myths

AMONG the Micmac Indians, of Canada, the chief divinity is known as Glooskap. They believe that when Glooskap first made the animals, he made all of them very large. Then of the great moose, Glooskap asked: "What would you do if you should meet an Indian?" And the moose, who was as tall as the highest pines, said: "I would tear down the trees on him." "You are much too strong," replied the god Glooskap, so he made the moose smaller and weaker, in order that the Indians might kill the animal.

Then to the squirrel, who was the size of a wolf, he said: "What would you do if you saw an Indian coming?" "I would scratch down the trees on him," fiercely replied the squirrel. "You, too, are stronger than you should be," murmured Glooskap. Thus saying, he took the squirrel in his hands and smoothed him down to his present size.

Afterward he asked the great white bear: "What would you do to the Indian?" And the great white bear answered: "I should eat him at once." Glooskap shook his head. "I shall put you in a vast, desolate waste, where you shall see but few Indians," said he.

And so the wise god placed all animals where they might best serve the purposes of his subjects, the Indians.

Steady Coin

PLACE a smooth strip of paper upon the corner of a table. Upon this carefully stand upright a silver half-dollar.

By a little practice you will gain the ability to draw the paper from beneath the coin without disturbing the position



PAPER UNDERNEATH THE COIN

of the latter. All that is required is a swift, steady jerk in a direction parallel with the edge of the coin—but you will find this by no means easy of accomplishment.

The Very Worst Man.

A little boy was asked whom he thought was the most wicked man mentioned in the Bible.

"Moses," responded the boy, after some reflection.

When requested his reason for the strange choice, he said:

"Moses must have been the worst man, because he broke all the Commandments at once."

Fitting Himself for His Position.

Father—My boy, when you see a man loafing about street corners what do you suppose he is fitting himself for in life?

Son—To be a policeman, sir.

The Magic Pot

"I DO wish I had some good broth or soup to give mother," sobbed Gretchen, burying her head in her arms.

Gretchen did not care so much for herself. But, you see, her mother lay ill in the next room, and the last of the food had disappeared. The little girl began to despair. She knew her mother would not like to have her beg food; yet what else could she do?

All by themselves dwelt Gretchen and her mother, in the little cottage that stood on the very edge of the village. The mother gained a livelihood by sewing for the more well-to-do people of the town. She was paid very little,



however, and since she had fallen ill the scanty hoard of savings had vanished quickly. Nor did any one come to her relief.

"Poor mother is weak for lack of food. I must get her something!" and Gretchen wept afresh.

"My dear, you shall have all the soup you wish," said a clear, sweet voice.

Gretchen raised her tear-stained face in astonishment.

There stood the nicest, dearest little fairy—oh, so much nicer than any her story-books ever told about!

"Now, Gretchen," said the fairy, "dry your tears and listen to what I'm about to tell you. Here is a magic pot for you. Whenever you wish a delicious potful of soup, simply place the pot on the stove and say these words:

"Good little pot, kind little pot, a favor I ask of thee:
Quickly, I beg, a potful of soup have for me."

Before Gretchen could recover from her surprise, or thank the fairy, the sprite from Fairyland was gone.

"And some people say there are no fairies!" joyfully murmured Gretchen.

Soon the pot was boiling merrily on the stove. When it was in danger of boiling over, Gretchen removed it, but still the pot boiled. Then a tiny voice whispered in her ear:

"You must say:

"Good little pot, kind little pot, my thanks I now give to thee;
The favor you've done, so please stop your boiling for me."

The little girl repeated this line. Then she took a nice bowl of soup to her mother. With such nourishing food the sick woman speedily grew better. All this time the magic pot served them well.

But one day, after the pot had boiled for several minutes, Gretchen found, to her horror, that she had forgot the magic verse to make it cease.

Quickly the pot began to overflow. The soup flooded the cottage; then it ran into the village. Gretchen, who had been alone, fled before the stream to the house where her mother was sewing.

Still the soup rose. Soon the people of the village were compelled to climb upon their rooftops to escape from the waves of sweet soup.

"Child, I shall give you 10,000 pieces of gold if you will save us from this disaster!" shouted the richest man of the village to Gretchen, who stood upon the ridgepole of a house opposite the speaker.

Then all at once there came to Gretchen the correct words of the verse. So nervous was she from fright and the thought of the calamity she had brought upon the people that she could hardly utter them. But her almost inaudible murmur served the purpose intended. Immediately the flood began to subside; and, strange to say, within ten minutes not a trace of soup remained. Thus the village was saved, for within an hour the town would otherwise have been submerged and every one drowned in soup.

It was a curious fact the pot was not to be found after the accident. Doubtless the fairy had taken back her gift. But Gretchen cared little for this, inasmuch as the wealthy man made good his word and bestowed upon her the 10,000 pieces of gold. And, of course, with all this money in their possession Gretchen and her mother lived in comfort ever after.



The Canoe Bug



WHAT horrible thing does now appear,
A monster almost like a deer,
Made of pieces of giant size
Is that sudden greets our eyes.

But don't be too quick to make up your mind,
Just wait awhile; the bug, you'll find
Is taken apart, without much ado,
And transformed into a canoe.

FLUFFY RUFFLES *Drawings by Wallace Morgan*





Miss Fluffy Ruffles wasn't long in makin g
up her mind—
(See last week's paper, if you please, and
there I think you'll find
That Fluffy's uncle left to her a very large
estate
The sole proviso being that her aunt
should be her mate).

Well, as I said, she wasn't long in making
up her mind.
She'd scarcely known her maiden aunt,
but found her very kind;
A little queer in speech and dress and any-
thing but gay,
But fond of Fluffy and not bent on having
her own way.

The first check Fluffy Ruffles drew on
coming to her own
Was used to found a reading room for
working girls she'd known.
Her aunt was pleased and Traddles said
(He'd called to say 'Hullo'),
Your heart's so large I hardly dare to ask
for it, you know"——

He blushed carnation pink and Fluffy said
"Now that's enough,"
And Traddles thought her treatment was,
to say the least, "quite rough."
But soon with Fluffy and her aunt in amic-
able chat
He went to help the girl to choose a styl-
ish Easter hat.

"Say, try this on," said Traddles, and to
please the awkward youth
She tried it on and, strange to say, she al-
most looked uncouth.
"Now try on this," the maiden aunt with
antique gestures said.
And Fluffy, with good nature, put a bon-
net on her head.

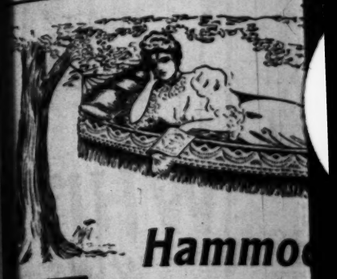
The milliner remarked "Eet's not your
style. Now here's ze sing
Zat's going to be ze proper mode of hat
zees coming spring."
But Fluffy shook her head and said, "Please
make me one like this."
She donned an untrimmed hat and looked
quite sweet enough to kiss.

"A bow, a feather—something here—"
The milliner said "Oui."
The result was a creation (as the picture
makes you see).
And very few on Easter morn from villa,
manse or flat
Created a sensation like the Fluffy Ruffles
hat.



(COPYRIGHT, 1908, BY THE
NEW YORK HERALD CO.)
All Rights Reserved.

The Pink Sheet.
IN THE FIELD OF SPORTS
XVITH YEAR.



Hammoc
These summer days and moonligh
nooks and hammocks. Get a hammoc
We have the right kind. A new lo
the largest and most comfortable ha
hold two. A wide variety of patterns
the most exacting taste. Fully guara
Remember these are new goods,
signs. Price $1.50 to $6.00.
Tufts-Lyon Ar
132-134 South Spring

Reo Be
THE WORL
Non-Stop R
FOR TWO-CYLIN
MOTOR CARS
t this writing the engine
ugging away covering an a
00 miles a day.
On Saturday morning REO had
seventh day, making 3010 miles
capturing the world's non-stop re
cylinder motor cars, with an av
time, of 17 miles an hour.
rever there is something doing, Reo is on
g. Its record of consistent winning perfo
table, sustained reputation.
Among its winning stunts may be cited th
e runs (finished with perfect score, defeatin
cial challenge endurance run to Santa Barb
eles-Bakersfield record (the public might b
record is, as everybody is going after it,)
all the records all the time, but it is a
never afraid to get in first and try, and t
w to follow.
In its non-stop run Reo used less than
cooling purposes. This is an absolutely p
Any one who thinks this non-stop run of
of re-is-run even 100 miles without let
many have made the run from Los Angele
ing the engine? And yet it is but 65 mile



Reo Runa
Reo Roads
Reo Tourin
Reo Tourin

ISSELKAR
car that gets what
oes after, and goes
r what there is to



e is a car that has jumped into popular fav
as Kissel, it hasn't been seen coming dow
obile sensation of the year in California,
t exception. The man who buys a Kissel
$500 to $1000 more in another car, and
oney is worth saving these times. EVER
A KISSELKAR DEMONSTRATION IS A K
quipment: Five lamps, gas tank, cape top,
peedometer-odometer, full kit of tools.
RICE $2250, for either touring car or roa
n in an automobile in this or any other cl
mediate delivery on all models. All new
ear. OPEN SUNDAYS, 9 a. m. to 1 p. m.
eon T. She
es 633 So. Grand
Home Exch. 167. Sun
Members Automobile Dealers' Association



St
On
Baseball season
manufacturers
the leading club
us for your out
TENNIS GO
Wright & Ditts
Ham
We carry La
Brands. "Nuff
LADIES' O
ING SUITS—T
tiveness about
suits that will a
in khaki, cord
khaki.
YAS-CL
COMPANY (Inc.) 116 WEST THI

SPORTING SECTION.

The Pink Sheet. IN THE FIELD OF SPORTS

Los Angeles Sunday Times

Part VIII—8 Pages. ROUND-UP OF THE WEEK

XLVI[TH] YEAR. SUNDAY, MORNING, APRIL 12, 1908. On All News Stands, Trains and Streets, 5 CENTS



Hammock Time

These summer days and moonlight nights suggest quiet nooks and hammocks. Get a hammock for solid comfort. We have the right kind. A new lot of La Crosse brand—the largest and most comfortable hammock made. It will hold two. A wide variety of patterns and colors to satisfy the most exacting taste. Fully guaranteed.

Remember these are new goods, new patterns, new designs. Price $1.50 to $6.00.

Tufts-Lyon Arms Co.
132-134 South Spring Street

Reo Beats

THE WORLD

Non-Stop Record

FOR TWO-CYLINDER MOTOR CARS

At this writing the engine is still merrily chugging away covering an average of over 400 miles a day.

On Saturday morning REO had completed the seventh day, making 3010 miles in 168 hours, capturing the world's non-stop record for two-cylinder motor cars, with an average, elapsed time, of 17 miles an hour.

Where there is something doing, Reo is on hand and doing something. Its record of consistent winning performances has won it an enviable and sustained reputation.

Among its winning stunts may be cited the Santa Barbara endurance run (finished with perfect score, defeating 35 competitors.) The Ormond-Daytona endurance run to Santa Barbara and return, the Los Angeles-Bakersfield record (the public might be getting wise to what Reo can do, as everybody is going after it,) etc. The Reo doesn't hold all the records all the time, but it is a pioneer record getter. It was the first to get in first and try, and to point the way for its competitors.

In the non-stop run Reo used less than three gallons of water for all purposes. This is an absolutely perfect score.

Reo thinks this non-stop run of ours is an easy stunt to duplicate—even 100 miles without letting the engine stop. Why not make the run from Los Angeles to Riverside without stopping the engine? And yet it is but 65 miles over almost perfect roads.



Reo Runabout ..... $ 700
Reo Roadster, 2-cyl. $1100
Reo Touring Car, 2-cyl.... $1400
Reo Touring Car, 4-cyl.... $2650

KISSELKAR — The 40-Mule Power Automobile

Car that gets what it goes after, and goes for what there is to get.



There is a car that has jumped into popular favor so quickly and so surely as Kissel. It hasn't been seen coming down the pike. It is the sensation of the year in California, and has made good from the start. The man who buys a Kissel gets what would cost him $500 to $1000 more in another car, and keeps the difference. The difference is worth saving these times. EVERY MAN WHO HAS SEEN A KISSELKAR DEMONSTRATION IS A KISSEL BOOSTER.

Equipment: Five lamps, gas tank, cape top, glass front, combination speedometer-odometer, full kit of tools.

PRICE $2250, for either touring car or roadster. The biggest automobile in an automobile in this or any other city.

Immediate delivery on all models. All new cars guaranteed for one year. OPEN SUNDAYS, 9 a. m. to 1 p. m.

Leon T. Shettler
633 So. Grand Ave. San Diego
Home Exch. 167. Sunset Exch. 633.
Members Automobile Dealers' Association So. California.

Strike One

Baseball season now on. We are manufacturers of baseball suits for the leading clubs on the Coast. See us for your outfit.

TENNIS GOODS, agents for Wright & Dittson's supplies.

Hammocks

We carry La Crosse and Palmer Brands. "Nuff sed." $1 to $10.

LADIES' OUTING and RIDING SUITS—There is a distinctiveness about our hand tailored suits that will appeal to you. Made in khaki, corduroy or corduroy khaki.

VAS-CLINE COMPANY (Inc.) 116 WEST THIRD ST.

NECK AND NECK.

GREAT FINISH IN THE PACE.

Moy, Siegfried and Cleopatra Have Splendid Race.

Driving Club Matinee Furnishes Fine Sport.

Sensational Contests Show Good Classification.

Amid the cheers of the onlookers, Moy, Siegfried and Cleopatra passed under the wire, neck and neck, in the second heat of the free-for-all-pace at the Los Angeles Driving Club matinée at Agricultural Park yesterday. Moy was declared the winner, but he only won by a nose. The heat was one of the most sensational ever run here. The time was 2:11.

The horses started off in a bunch, but Cleopatra quickly forged ahead until, at the three-quarters, it looked like an easy win. Siegfried seemed unable to get into his stride and, at the half, was fully six lengths behind the other two. On the stretch he picked up and, like a solid phalanx, the three magnificant animals came down the track.

Only those in line with the judges' stand were able to see the order in which the horses finished and when the result was announced the enthusiasm was intense, cheer after cheer ringing out. All of the three drivers were enthusiastically congratulated as they drove to the stables and experts pronounced the heat an epoch marking event.

The programme was excellent from start to finish. With one or two exceptions every event was frought with interest and the time was, in most instances, fast enough to satisfy any one.

The track was rather slow and, in places, was cuppy. It would not have been surprising had the pacers fallen short in their performances, but such was not the case.

One of the features of the matinée was the work of President W. A Clark, Jr., who acted as starter. It has been a long time since the horses have been started with as little trouble as they were yesterday. To be sure the small entry list in the different events had something to do with it, but Mr. Clark showed himself an expert with the bell and megaphone.

EXCITING RACE.

The second heat of the free-for-all trot was exciting. The three horses, Helen Daff, Hazel McKinney and Romeo, passed under the barrier together. Ten feet beyond the starting point Romeo broke. Helen Dair took the lead and maintained it to the half where she was passed by Hazel McKinney. At the three quarters Helen Dair again took the lead, but, on the turn, broke and let Hazel McKinney pass in front of her. On the stretch the two horses came neck to neck, but Helen Dair finally forged ahead again and won by three lengths.

The free-for-all pace was a close contest in every heat. Four heats were required to decide it as, at the end of the third heat, each entry had one victory to its credit. Moy and Siegfried tied for third place finally, each having one first, two seconds and one third to its credit.

The fourth he at was very interesting and Cleopatra showed up remarkably well. The mare is as steady as a piece of machinery and, though her driver brought her home under the whip, she never flinched and showed no inclination to break. Siegfried finished a good second, though he broke just under the wire.

Race No. 5 proved easy for Shecam. Only two heats were required as the Levy entry was an easy winner in both. In both heats Zomwolsey and Wild Rose finished second and third respectively.

Zomwolsey showed that he has the speed in him but his driver was unable to keep him down to the ground and he broke repeatedly.

The only poor race of the day was the first, the 2:40 mixed. There were but two entries, Rex and Gray Bess. Rex was never in it for a minute and his opponent wandered under the wire, an easy winner, in both heats.

Rex showed occasional bursts of speed but he could not resist the temptation to turn the race into a running match, and in the first heat he galloped half way around the track.

GARLAND'S DRIVING.

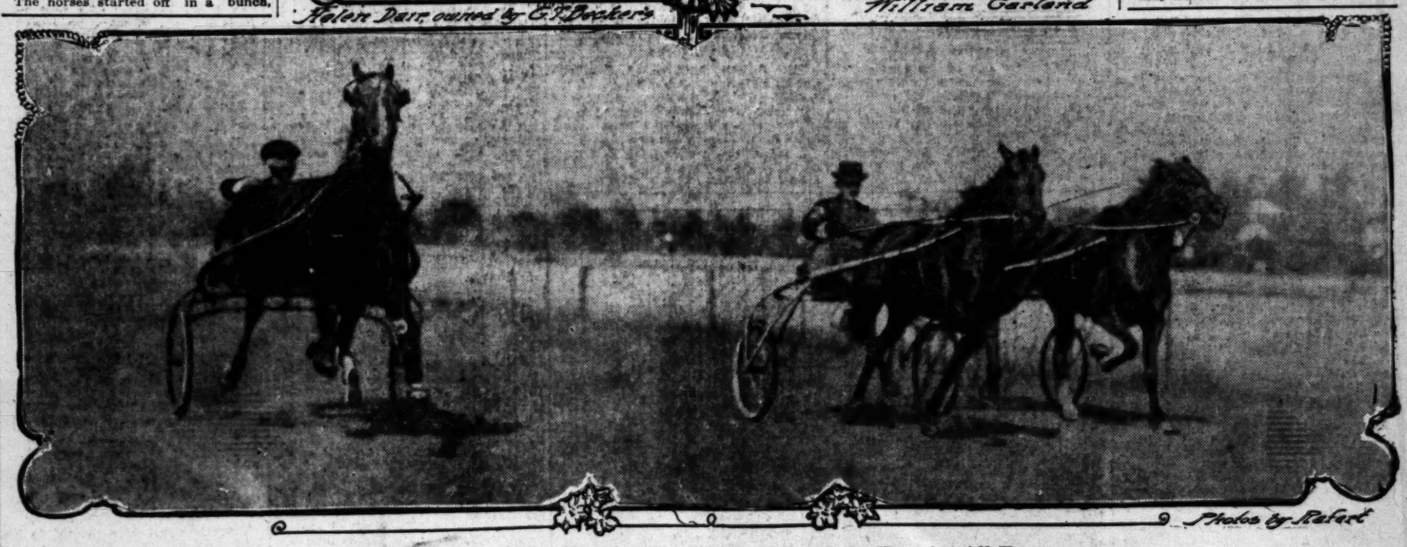
One of the interesting features of the day's entertainment was the remarkable driving of William Garland. He won four heats, all of them hotly contested, and showed himself to be not only an able horseman but an accomplished jockey as well. Though all of the heats were run at a killing pace he

(Continued on Sixth Page.)

MATINEE SCENES AT AGRICULTURAL PARK YESTERDAY.



Helen Dair, owned by C. P. Becker's. Romeo, owned by William Garland.



Photos by Rafert

Exciting Nose and Nose Finish in the Second Heat of the Free-for-All Pace.

Moy, in the center, was the winner, with Siegfried coming up second on the outside and Cleopatra on the rail, third. Helen Dair, winner of the free-for-all trot, above, and Romeo, which came in third.

NATIONAL.

RECORDS GALORE ARE BROKEN.

PASADENA Y.M.C.A. TRACK MEET BECOMES FAMOUS.

Merriam, Gibbs and Hendricks Set National Marks, While Dodd, Smith, Merriam and Carus Shatter Coast Marks—Wonderful Performances at Tournament Park.

Records, both Coast and national for the Y.M.C.A., were smashed yesterday afternoon at the Southern California Y.M.C.A. field and track meet held at Tournament Park, Pasadena. The Pasadena Y.M.C.A. won the meet with the big score of 61 points. Long Beach Association was second with 31 points, and the Los Angeles boys managed to score 4 points. Several of the events were hotly contested.

Robert Merriam, representing the Pasadena Y.M.C.A. broke the national Y.M.C.A. high jump record by clearing the bar at 6ft. ⅝in, the former record being 5ft. 8in. In the broad jump the national Y.M.C.A. record of 21ft. 11in. was shattered by Elliott Gibbs of Pasadena, who cleared 21ft. 11¾in. In the hammer throw Harry Hendricks broke the national record of the Y.M.C.A. by throwing the hammer 132 feet. The former record was 130½ feet.

In the half-mile, Dodd of Long Beach broke the Pacific Coast Y.M.C.A. record making the distance in 2m. 3s. The Pacific Coast record in the 220 low hurdles was broken by Elliott Gibbs of Pasadena, who cleared the sticks in 27s. flat.

Paul Smith of Pasadena broke the quarter-mile record for the Coast by making the run in 55s. Warren Smith of Pasadena broke the Coast record in the 100-yard dash by covering the distance in 10 2-5s. The Coast Y.M.C.A. record was broken in the pole vault by Merriam and Carus of Pasadena, who cleared the bar at 10ft. 4¼in., Carus winning on a toss-up for place.

The Pasadena boys had the best team for point winning, but the boys from Long Beach showed themselves strong in the distances. Medals were distributed among the individual winners and the schools competing in the relay races were presented with Oak shields after the old Greek fashion.

The only protest heard during the day was that made in the one-half-mile grammar school relay race, which was won by the Washington School team in 1m. 44s., but was given to Wilson School on account of one of the Washington entrants being over 14 years of age.

The results:

The 120-yard hurdles—Kern, Pasadena, first; Bentley, Long Beach, second; time, 17s.

The 100-yard dash—W. Smith, Pasadena, first; Gibbs, Pasadena, second; Gallop, Los Angeles, third; time, 10 2-5s.

The 440-yard run—P. Smith, Pasadena, first; McMahn, Long Beach, second; Middough, Long Beach, third; time, 55s.

The 220-yard dash—W. Smith, Pasadena, first; Kellog, Los Angeles, second; McMahn, Long Beach, third; time, 24s.

Mile run—Dodd, Long Beach, first; Stone, Long Beach, second; Williams, Pasadena, third; time, 4m. 55s.

Half-mile relay — Pasadena High School first, La Spada, Gibbs, Tyler and Smith; Throop second.

The 220-yard hurdles—Kern, Pasadena, first; Middough, Long Beach, second; time, 27s.

Half-mile run—Dodd, Long Beach, first; Milsapp, Pasadena, second; Colyer, Pasadena, third; time, 2m 3s.

Mile relay—Went to Throop by default.

Broad jump—Gibbs, Pasadena, first; Richards, Long Beach, second; Flanders, Pasadena, third; distance, 21ft. 11 3-4in.

Shot put—Hendricks, Pasadena, first; Seward, Long Beach, second; Thompson, Pasadena, third; distance, 43ft. 5in.

High jump—Robert Merriam, Pasadena, first; Gordon, Los A., second; Comstock third; height 4ft. ⅝in.

Half-mile relay race, grammar schools—Won by Clark, Horn and Snyder of Garfield; time 4m.

Y.M.C.A. mile relay—Won by Millsap, Kern, Smith and Flanders of Pasadena; time 3m. 42 2-5s.

Hammer-throw—Hendricks first; distance 132ft. 2in.

Pole vault: Carus first, Merriam second, Comstock, all of Pasadena, third; height 10ft. 4¼in.

Discus throw—Thompson, Pasadena, first; Hendricks, Pasadena, second; distance 85ft. 9in.

Officials were: Timers, C. M. Richmond, W. Tyler and H. Landreth; field judges, Prof. C. S. Thompson, Principal Le Roy Elp, High School; Arthur Kleckner, Anson Lisk and Roy Squires; referee, Ed Merwin; starter, E. H. Price; clerk, George W. Bradens; judges of finish, Prof. M. Neal, Prof. Stewart, Roy Hostetter.

OBSTACLES.

SNOW CHANGES ENTIRE ROUTE.

NEW YORK-PARIS CONTESTANTS WON'T CROSS ALASKA.

White Darrier Is Declared to Be Insurmountable and Cars That Would Reach Paris Must Travel Another Road Than That by Way of Valdez. American Car Still Leads.

[BY THE ASSOCIATED PRESS—P.M.]

NEW YORK, April 11.—A change of programme in the New York to Paris automobile race is likely to occur, according to advices received here. The American car, which was far in the lead, has found the snow fields of Alaska an impassable barrier to further progress in that direction, and is therefore returning from Valdez to Seattle.

The French and Italian machines are on their way to Seattle by steamer, but they are bound up in the south, having reached San Francisco only a few days ago, hundreds of miles behind the American car. The possibility of such a change in plans was foreseen some time ago by the directors of the long race, when the cars were so greatly delayed by the exceptional weather conditions encountered in the United States.

It was feared that the Alaskan Territory might be found impassable at the approach of warm weather, and two weeks ago an agreement was made that in such an event, the leading cars would make the trip by an alternative route. This plan provides that the machines shall go as far as possible over the original route, and then sail from Seattle for Vladivostok, and then proceed by land across Siberia and Europe to their destination.

Close Contest.

The Haas-Baruch baseball nine won from the United Wholesale Grocery team on the Violet-street playground diamond yesterday by a score of 6 to 5. A three-base hit in the seventh scored three runs and tied the score. In the last period the Haas-Baruch squad sent the final score across, winning the game.

ALL OVER.

MISS CHAPIN IS THE CHAMPION.

BRILLIANT YOUNG GOLF PLAYER DEFEATS VETERAN.

Mrs. Alexander Plays Steady Game, but Is Forced to Abandon Laurels. Splendid Contest on Annandale Links Is History Maker in Southern California.

When contestants gather in future matches for the Woman's Southern California championship, the great game in which Miss Ruby Chapin bested Mrs. W. A. Alexander by 1 up yesterday morning at Annandale golf course will be recalled. It was probably the closest and most fascinating match, as well as the finest exhibition of play ever shown by women on the course.

As on Thursday and Friday the weather was ideal and the players were in fine fettle. Mrs. Alexander got away poorly, and showed a bit of nervousness. Miss Chapin played her steady game going out, and by the time the ninth hole or "turn" was reached her record was 44, and she had Mrs. Alexander 2 up. Just prior to reaching the seventh green the little champion was three up on Mrs. Alexander, but the veteran recovered one flight, and made it only two up.

Quite the most sensational play of the match came when Mrs. Alexander made a drive on No. 3, and laid her approach in the bunker. She was dead to the hole, and then came her remarkable feat of making the hole in three shots and halving the third hole with Miss Chapin.

Miss Chapin lost her ball on the approach of the thirteenth green, and Mrs. Alexander gained another score, making Miss Chapin lead by one up. The fifteenth hole was made by both in body, which was exceptional work, considering the approach is on the down grade.

In driving for the sixteenth hole, Miss Chapin drove low, and the ball struck squarely on a post, bounding back within a few feet of the Fifteenth green. Here the caddy made a mistake by not giving her a lofting iron, and Miss Cahpin tried to loft with her driving club, the ball landing only a few yards distant in the Eagle Rock road. This cinched the sixteenth green for Mrs. Alexander, and the match was a tie.

Both made wonderful drives, Miss Chapin for the second time driving a full 180 yards. Mrs. Alexander drove into the bunker and was forced to play safe to the side. Miss Chapin easily won the approach on five strokes. Then came the eighteenth hole, the final end of the match and the possibility of a tie.

Miss Chapin drove out low and landed in the stream. She claimed "casual water" and then placed her ball. As the eighteenth hole is out of sight from the approach, the players judged by the flag. Both were cautious and Miss Chapin gained an advantage by playing up hill. Mrs. Alexander was more fortunate in landing on the green, however, and the last approach was halved, giving the match and the championship to Miss Chapin by 1 up.

The winner was congratulated and yesterday evening was presented with the Southern California championship cup on which her name will be placed. This trophy was first presented in 1900. It was won that season by Mrs. J. W. Bowers at the Los Angeles Country Club. Mrs. Bowers won it again in 1901, and in 1902 Miss Ada N. Smith of the San Diego Country Club won

(Continued on Fifth Page.)

SURPRISES.

BUNDY BEATEN BY GARDINER.

McLaughlin Defeated by Los Angeles Player.

Sinsabaugh Almost Gets in the Singles Final.

Rogers Defeats Dawson for High School Honors.

[BY DIRECT WIRE TO THE TIMES.]

NORDHOFF, April 11.—[Exclusive Dispatch.] Carl Gardiner of San Francisco defeated Tom Bundy of Los Angeles in the open singles of the Ojai tournament, today, 2-6, 6-2, 6-1.

Rogers beat Dawson, both of Los Angeles High, in the Interscholastic singles, 3-6, 6-4, 6-2.

May Sutton and Sinsabaugh defeated Freeman and Mrs. Farquhar, in the mixed doubles, 6-2, 6-3.

Bundy made a hard fight in the first set against Gardiner but his earlier contest against McLaughlin had worn him down, and he lost the last two sets to the San Francisco man.

Maurice McLaughlin, Pacific Coast tennis champion and hitherto invincible with the racquet, met his Waterloo today at the hands of Tom Bundy of Los Angeles.

The defeat of the 'Frisco boy came as a greater surprise, as McLaughlin was counted as a sure winner and had been mowing down everything in his way, while Bundy had been playing an indifferent game during the tournament, and was himself as much surprised as any one at the outcome. The victory was won in two straight sets of 6-2, 6-2.

The champion may have felt the extreme hot weather which has prevailed at Nordhoff for a week, for he seemed listless throughout the match. Things went well wrong for him. He had no control over the ball at all. His drives curved up instead of down, flying far out the back lines, his smashes found the net and his lobs went everywhere but where he intended they should. His service was bad and faults frequent.

But it was not alone the poor play of McLaughlin which did the business. Bundy played in fine form and with remarkable coolness. His service was like old times and his smashing the best ever seen on the courts. At no time did he allow himself to be overtaken in the score.

While the Nordhoff courts are not record courts, the victory ranks Bundy with the very best of them.

While this semi-final match was going on there was another semi-final almost as exciting between Carl Gardiner and Simpson Sinsabaugh on the adjoining court. Gardiner and McLaughlin had already won the open doubles, and it was thought they would have everything their own way in the singles. Gardiner won against Sinsabaugh at last, but he knew he had been in a game before he got his victory. Sinsabaugh took the first set, after the hardest kind of scrapping, the score being 7-5.

The games frequently went to deuce, as did the set itself, and every point was bitterly contested. In the second set the lanky San Franciscoan let out a link or two, and old stand-by Sinsabaugh concluded to take things easier, and Gardiner captured the set in a hurry, 6-0. Then there was a rest, and each player, with a wet cloth about his head, started in for the final set. Like the first set it was a tough fight from the start. There were deuce games in plenty, and it was a long-drawn-out fight. Gardiner finally took it with the score of 6-5.

The Los Angeles High School get all the interscholastic honors of the tournament. Rogers and Dawson defeated Hollywood this morning in a brisk battle for the doubles trophy in two straight sets of 6-2, 6-4.

In the girls' schools singles, finals, Miss Ryan of Mariborough defeated Miss Murray of the English classical, 6-1, 6-0.

Miss May Sutton is, of course, still woman champion of the Nordhoff courts, as well as of the world. This afternoon she handily defeated her sister, Mrs. Bruce, in ladies' singles, finals, with the score of 6-1, 6-0.

Girls' Baseball.

The Pomona High School girls' baseball team yesterday defeated the Hollywood High School girls' team by a score of 11 to 3.

The Pomona girls have a strong team, and easily outclassed the Hollywood nine. Although Hollywood has fair team work it is poor with the bat; this probably is due to the fact that the players have had little practice. Pomona made most of its runs in the early part of the game, and no doubt if they had kept up the good playing they opened the game with the score would have been much larger.

ON OCEAN'S EDGE.

RACE ON LONG BEACH SANDS.

Will Hold Auto Meet When Tide Is Low.

Two and One-Half Mile Course Available.

Local Dealers Will Enter All Classes of Cars.

Automobile races under the auspices of the Long Beach Automobile Dealers' Association will be held at Long Beach on April 24. On that day the tide will be lower than on any other day of the year, and there will be uncovered by the receding water a stretch of beach one hundred yards wide and two and a half miles long. Not only will this afford a hard packed track hard to match anywhere in the world, but it will also provide excellent accommodation for the onlookers. The upper sands form a natural vantage-point from which it is possible to view the entire course.

Local automobile dealers have been asked to take part, and already the responses assure a good entry list and large attendance. There is great interest in the coming meet at Long Beach also, and the many automobile owners of the seaside city are working hard to make the affair a success.

The committee plans to start the races at 10:30 o'clock in the morning. This hour was unanimously decided upon after consultation with auto men in this city. The morning hours are said to be the best for speeding. At that time the tide will be almost on the turn.

The list of events have been carefully made up, and opportunities for almost every class of car will be presented. There will be at least two attempts for world records for the shorter distances.

GOOD CARS ENTERED.

There is a possibility that the Apperson Jackrabbit—the car which gave such an excellent account of itself on the Pasadena-Altadena hill climb will be sent over the sands in an effort to lower the mile record.

The Haynes roadster is a likely entry in the two-passenger class. The Stoddard-Dayton must also be reckoned in among the speeders. A Franklin and a Packard will be among the fast flyers it is hoped.

An Oldsmobile is one of the first entries in the touring car class. A six-cylinder Peerless is also among the entries.

Motorcycles will take an important place in the Long Beach meet. The bikes will have an excellent opportunity for speeding, and here again it is expected a world mark will be made. F. J. Q. Derkum, who has never yet had an opportunity to show what he can do on a straightaway course, will probably drive against a time for a new mile mark. It is Derkum's ambition to lower the record made by Curtis on the Ormond Beach course when that rider flew over the mile stretch in 44 2-5s.

THE EVENTS.

The first event is for two-cylinder runabouts, free of all, cars to carry two passengers. The committee offers a silver cup as a prize.

The second event is for two-cylinder touring cars, also free for all; cars to carry two passengers. The Long Beach Elks will give a cup for this race.

The third event is for four-cylinder touring cars, free for all; cars in the twenty-forty-horse-power class, to carry two people.

The Chamber of Commerce of Long Beach has offered a handsome cup for the free-for-all touring car class, which is scheduled as the fourth event.

The fifth event is for speedsters carrying two passengers.

The sixth event is for motorcycles, open to all comers. This should be one of the fastest races of the day.

The other events will include motorcycle, touring car and roadster races.

HANG OVER PRECIPICE.

Auto Party Saved from Peril on Calabassas Grade When Rope Is Attached to Tree.

An exciting experience on the Calabasas grade on Sunday almost resulted in a tragedy. William Vaughan and a party of friends undertook to cross the steep hills of the Malibu into the little town among the mountains. As the two-cylinder car reached the stiff ascent leading to the summit, Vaughan turned aside to allow a team to pass. As he did so the soft earth in the side of the bank gave way and let the car settle over the side of the incline.

Hanging over a sheer descent of several hundred feet Vaughan strove to hold his machine to the grade, but the car continued to slide toward a point where the grade ended in a steep declivity. In the nick of time the passengers in the car, and men who had been driving the team held the wheels until a rope was fastened to a tree.

On the side of the grade, only a few feet from the sheer drop the car hung on the rope. Then the team was used to pull the machine back to solid ground, where the run was resumed into Calabasas.

MOTORCYCLE LIKE AUTO.

Big Six and One-Half Horse-power Reading-Standard Is Built for Long Road Runs.

The twin-cylinder 1908 Reading-Standard motorcycle which arrived yesterday is one of the most interesting of the larger machines on the market. The bike is on exhibition at the John T. Bill Company. It is one of the speediest machines in town, and is handsome in appearance and attractive in style. The motor is six and one-half horse power, and the big motorcycle is built like an automobile; in fact, the two-wheeler approaches more nearly a motorcar in type than any other machine of the kind turned out by a factory.

One of the most interesting parts of the mechanism is the mechanically-operated vales, which are exactly like those of an automobile. Though the machine is one of the largest made, it does not seem clumsy, but rather gives the idea of great speed, combined with endurance. It answers a long-felt desire for a motorcycle which will hold up for long-distance road riding. Many who have awaited the arrival of the big bike will be glad to have an opportunity to look over its fine points.

FALSE COLORS.

GLAD GREETING NOT FOR THEM.

ANGELENOS MISTAKEN FOR FOREIGN RACERS.

George Cline and Brother in Packard Runabout, Have Novel Experience on Journey to San Francisco. Townspeople Along the Route Insist on Demonstration.

Mistaken for one of the contestants in the New York-Paris race, George Cline and his brother Harry were greeted by thousands of people as they passed through the smaller towns on their way to Oakland. They returned from the round trip to San Francisco on Friday, having made the journey in two days. They left Los Angeles a week ago to bring another brother, William Cline, back to this city.

After leaving Los Angeles the Packard was greeted first at San Luis Obispo, where an effort was made to give the two Angelenos a reception. Cline protested, but an enthusiastic individual thrust a telegram into his hand. The dispatch was addressed to the driver of the French car.

After leaving San Luis Obispo the Packard was sent over the grade to Paso Robles, and here again the townspeople prepared to fete the crew of the machine. As the Packard shot into the main street there was a mighty cheer, and Cline realized that for a second time he was in danger of traveling under false colors. He drove up to the hotel, at which Edmiral Evans is staying, and there explained matters satisfactorily.

Cline followed the coast route on his run to the Bay City. He made the journey in easy stages, and had no accident on the entire trip. Pulling out of Los Angeles early in the morning he drove to Santa Barbara, and then by way of Los Olivas, across the Santa Maria Valley. The roads were found to be in fine condition, and the car made good time. The party reached San Francisco the second day out from this city.

Only a short stop was made in Oakland, and on Wednesday Cline pulled out of the city by the sea for the run south. Almost to the edge of Los Angeles county the roads were found to be in fair condition. The three brothers pressed toward their journey's end, making few stops.

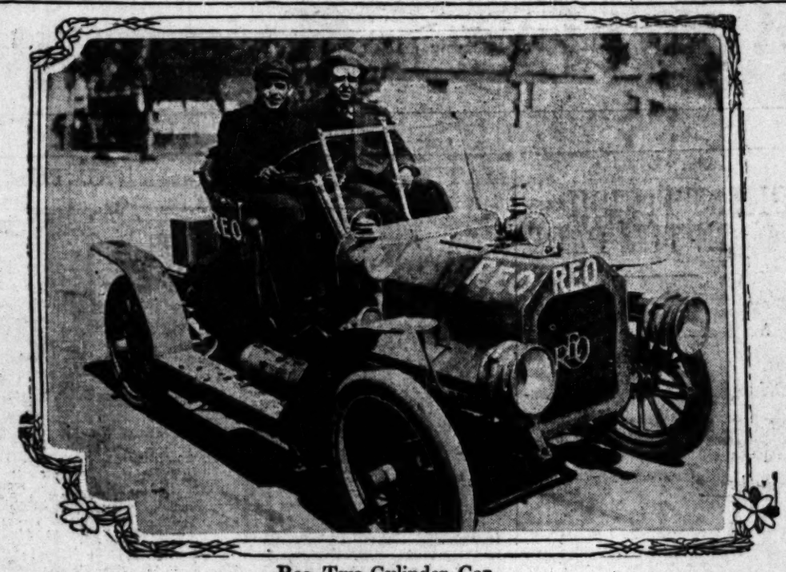
Enthusiastic over the journey, Cline declares the run to San Francisco is one of the best which can be taken. He has outlined the course which, he says, can be made easily and comfortably in two days.

The autoists found the roads from here to Santa Barbara poor. On the top of the Casitas Pass they paused to enjoy the view. Then the run down the grade was resumed.

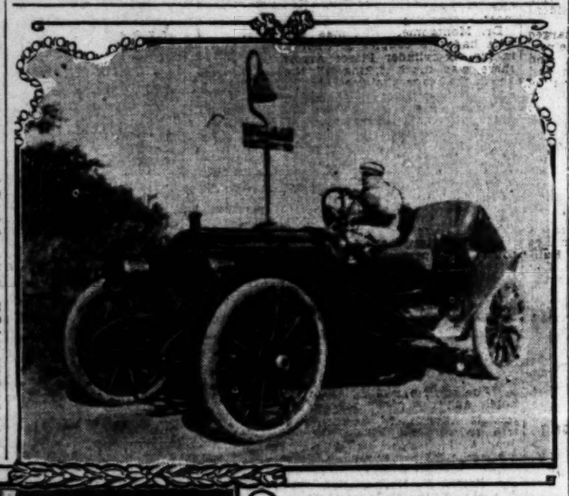
The hill-climbing ability of the car was tested on the steep Gaviota grade, but the machine made good, and gave no trouble. Down into Los Olivas they hurried, and the jaunt through the Santa Maria Valley was speedily made.

The poorest stretch of road on the entire journey was found between Los Olivas and Paso Robles. The highway has not been repaired recently, and is full of deep chuck holes.

From Paso Robles north the roads were fine. Good time was made through Salinas and on into San José. This stretch of the ride is declared to be most enjoyable.



Reo Two-Cylinder Car,
which has captured two motor non-stop records, and is pressing on for the coveted 5000-mile mark.





Packard Runabout on the Summit of the Casitas,
just as the heaviest portion of the grade is passed. Lower picture shows same car as it arrived at hotel in Paso Robles, at which Admiral Evans is a guest.

NEW ROUTES SURVEYED.

Automobile Club of Southern California Overhauling and Replacing Road Signs.

The Automobile Club of Southern California is now overhauling and replacing all mutilated signs and changing those which have already served their purposes in getting certain bad spots repaired permanently.

A lot of new routes have just been surveyed by Charles Fuller Gates and M. T. Hamilton of this city for the Automobile Club, and more signs will go up on these roads at once. The first of the new routes to be marked will be the Foothill boulevard, on the Riverside route, from Etiwanda cross road to San Bernardino, 13.3 miles. From San Bernardino the 8.4 miles on to Redlands will be covered, and then five miles north to Highlands.

By the time these roads are properly covered with signs, the best road through Colton to Riverside will be taken up, and then the road from San Bernardino to Highlands and Arrowhead.

The wonderful new mountain drive back of Redlands, known as the Sunset Drive, some nine miles in length, is to be marked at once with the emblematic road direction signs, on account of the many sharp turns and dangerous curves.

This Sunset Drive was built by five of Redlands' wealthy men as an advertisement for Redlands, and is the most scenic drive yet laid out in California. It runs around the Country Cluf golf grounds, and from the various lookouts can be seen four famous snow-capped peaks, the Yucaipe Valley, the San Timaeto Cañon, the San Bernardino and other valleys, and all in all some 2000 square miles of country of all kinds.

No one should go to Redlands without making the circuit of the Sunset Drive, which can be done easily in an hour with any motor car. It ties with Roubidoux Mountain Drive at Riverside and the Mountain Drive at Santa Barbara, and these three drives, with the seventeen-mile drive at Monterey, are the most valuable assets to be found in California to draw motor tourists here from all over the world.

The Spanish postal officials are figuring on introducing motor vehicles for delivering letters and packages in rural districts.

LITTLE SPARKS OF MOTORDOM.

A new auto livery company is being formed in Cleveland, with a capital of $50,000.

The Automobile Club of Switzerland has organized a war automobile corps which will consist of 130 cars.

A single New York City motorcycle policeman recently arrested thirty-five chauffeurs for speeding in one day.

A car recently purchased by the town of Tynemouth, Eng., can be used as an ambulance, fire apparatus or prison van.

A consular report says there were about 25,000 pleasure automobiles and 1112 commercial cars in Prussia on January 1.

Thirty-one different makes of cars are represented among those owned by New York City for the use of officials and departments.

With forty-three clubs as members, the New York State Automobile Association is the strongest, numerically, in the country.

After having furnished for many years a large proportion of the steel used in automobiles built in other cities, Pittsburgh at last has a factory of its own.

French chauffeurs have secured the promise of the Minister of Public Works to support their bill to require every driver to be a mechanical engineer.

Owing to the large number of automobilists which now frequent that city the Toledo (O.) City Council has adopted an entirely new set of rules designed to aid traffic.

The Kaiser and German Empress took with them to the Island of Corfu where they are spending several weeks, six touring cars and two motor transports for baggage.

Paris police recently arrested a genuine autophobe, a man who apparently had a mania for damaging a car whenever he found one standing unattended along a street.

Much time will be devoted at the International Congress of Highway Engineers at Paris in October to discussing methods to prevent automobiles injuring macadam roads.

In the endurance contest to be held by the Norristown (Pa.) Automobile Club, on April 27, no mechanical device for showing speed will be permitted on any of the machines.

The cities of Frankfort, Wiesbaden and Hamburg have united with the Imperial Automobile Club of Germany in pushing the proposed million-dollar speedway, or motordrome.

The Massachusetts Highway Commission, which has charge of the registration of motor vehicles, expects to collect $90,000 in license fees this year, of which nearly one-half already has been received.

Americans who winter in Paris have adopted the fashion of breaking the season by motor trips to the Riviera, and at this season of the year many American cars are seen daily on the roads of Southern France.

The Minneapolis Automobile Club has persuaded the City Council to agree to repeal all of the existing municipal motor vehicle regulations, in return for which the club's attorney is to furnish a draft of a proposed new ordinance.

The Chicago Motor Club, the youngest organization of autoists in that city, has begun injunction proceedings to prevent the enforcement on May 1 of the wheel tax, which inflicts upon motor-driven vehicles double the tax imposed on horse-drawn ones.

So many Senators and Representatives at Washington drive their own runabouts between their homes and the Capitol that a garage may be built under the Capitol terrace to care for the machines while the owners are attending to the affairs of State.

In the Wisconsin city made famous by beer they have this most euphonious way of announcing that a motorist has been fined for exceeding the speed limit: "John Heber has joined Judge Neelen's 1908 auto club and has paid his initiation fee of $10 and cost."

A Paris court has sentenced to six months' imprisonment the chauffeur who fatally injured Mme. Lamber, wife of the architect of Versailles Palace, and has ordered the owner of the car to pay the widower an annuity of $240 during the remainder of his life.

George W. Cooley, engineer and secretary of the Minnesota State Highway Commission, is working on a unique experiment with sand roads. He has planted clover in the road and along the sides. When it attains a good growth he will cut it and mix it in the sand of the roadway. In this manner he hopes to so change the nature of the soil as to make it good for road-building.

WHEEL WITHIN WHEEL.

New York Athletic Club Motorists Form Automobile Section With Large Membership.

There has just been formed in New York City a new automobile club, or, to be more exact, a motoring body among the members of an already famous and old established club. The official title of the new body is the Automobile Section of the New York Athletic Club, and membership in the organization is confined to those who belong to the big club that has its city club-house on Central Park South, at Sixth avenue, and its country club-house at Travers Island. Figures have been compiled which show that 480 cars are owned by the automobilists that are included among the 5200 members of the club, so the organization has a very fair start toward the formation of an automobile section.

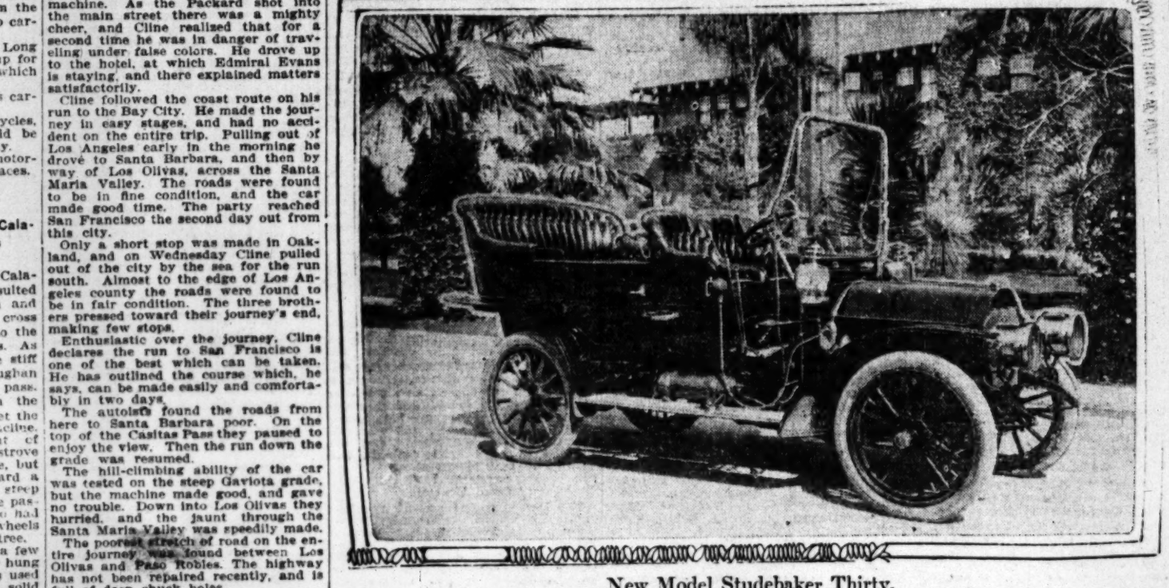
More than two hundred members of the club have declared their intention of joining the new section, and this number will be considerably increased in the near future. Arrangements have already been made to secure automobile insurance for members of the automobile section at a reduction of 20 per cent. from regular rates and arrangements will be completed as once to secure supplies and accessories for members at reduced rates. An efficient touring bureau will be established in the near future.

First Big Track Meet.

The Motor Car Racing Association of Baltimore has made application for a sanction for track races to be held at Pimlico Park near that city on Decoration Day. This is the first announcement of a large track meet to be made this season. Pimlico is a mile track and should provide a meeting place for a successful series of contests. The presence of several high State and city officials is promised and the meeting will be largely a society event. The entry blanks have not yet been issued but the programme is said to be a long and varied one.

Another Autodrome.

According to a report from Brussels a syndicate of French automobilists and financiers is making plans to establish an automobile race course on the high plateaux above Spa. It is planned to have the circuit about fifteen kilometers, or nine miles, around and when not being used for racing purposes it may be used as a public highway.



New Model Studebaker Thirty,
which is one of the most attractive of the late arrivals.

STILL KEEPS ON.

TWO RECORDS FALL TO CAR.

Motor Non-Stop Test Is Successful.

Machine Goes on With Another Goal in View.

New Crew Takes Charge for the Coming Week.

With a world's record and a Pacific Coast record to its credit already, and still greater records in view, the two-cylinder Reo car which is undergoing a motor non-stop test under the constant observation of representatives of The Times, is still running steadily and consistently. It has already covered in seven days a distance equal to that across the continent, and at the present rate of travel will accomplish the unattained and much-coveted five-thousand-mile mark early Wednesday morning.

At 6 o'clock yesterday morning the car completed 3010 miles without a stop of the motor. This feat gives to the car and drivers two records—the world's two-cylinder motor non-stop record, and the Pacific Coast motor non-stop record. The former world's record was held by a Maxwell car, which covered part of a mile over 2000 miles before it was brought to a stop. The Pacific Coast record was held by a Cadillac, which covered 1805 miles.

There is some confusion about the world's motor non-stop record for any class of car, and it is possible that the performance of the Reo entitles it to claim that record also. Leon T. Shetler, owner of the car, does not wish to claim anything he is not entitled to, and pending an appeal for a decision made to the Automobile Club of America and the American Automobile Association, he contents himself with the two records about which there can be no question.

Yesterday the drivers who have been handling the car for the past week gave way to a new team, who will carry the car toward the 5000-mile mark. The drivers who have been in charge are J. A. Nikrent and Louis F. Nikrent. They have been working in six-hour shifts ever since the start was made on Saturday morning, April 4, and are completely worn out by the constant strain. In eastern tests of this kind there is generally available a good stretch of country road over which to send the car, and in many cases some great highway between two cities has been the scene of attempts on the non-stop record. The Reo drivers tried this scheme, but the condition of the roads around Los Angeles is such that they were in constant danger of dropping into a chuckhole and stopping the engine. This was especially true at night, when it was difficult to see.

Consequently the running has been done on city streets, mainly in the southeast part of town. In doing this, one danger has been exchanged for another, for wet pavements and the necessity of turning corners in traffic are nearly as bad as concealed chuck holes.

The team now in charge of the car are C. H. Bigelow and August Oberlin. Since taking charge of the car yesterday morning, they have added up to 6 o'clock last night, 188 miles, bringing the total up to 3198 miles.

At 2 o'clock yesterday afternoon the triumphant progress of the run was nearly stopped by a peculiar accident. As the car came down Central avenue, near Thirtieth street, a Santa Fé train crossed the street. The car was slowed down for the passage of the train, and started on again. Eldrick Anderson, a small boy, was riding on the railroad train, and swung off in front of the Reo. In dropping from the moving train he lost his balance, and fell directly in front of the motor car. Bigelow attempted to stop, but before he could do so, the car passed directly over the lad. Fortunately, he was inside both wheels, and although the pan of the machine struck him, the car passed over him as he lay in the road without inflicting anything but a slight bruise.

SOME FIGURES.

The mileage of the car affords some food for thought. On the first day it did its best total, when the drivers were fresh. This was 503 miles. On the second day, 440 miles were covered, on the third the total dropped slightly to 421 miles, and on the fourth day the total was increased to 450 miles. On the fifth day the mileage dropped again to 398, and on the sixth day still farther, to 284. On the seventh day it was increased to 408, and with a fresh crew on at the present time, it is probable that the eighth day will show another gain.

The average daily run of the machine has been 420 miles, and on the basis of elapsed time, the car has maintained an average of eighteen miles an hour. The engine has consumed, on the average, one gallon of gasoline for every seventeen miles traversed. The astonishing part of the record is that for the 3000 miles completed yesterday morning, only one quart over three gallons of water have been required for the cooling system.

Spark plugs have been changed several times, a feat which points to especial cleverness on the part of the crew. On several endurance runs and non-stop contests, spark plugs have been changed in four-cylinder cars without stopping the engine, but at best it is a ticklish job. Changing a plug on a two-cylinder car is a feat to be proud of.

Essay on the Auto.

Secretary A. R. Davis of the Garford Motor Car Company tells the following about a little ten-year-old Cleveland girl who was ordered by her teacher to write a 250-word essay on the automobile. This is what she substituted to her teacher after much deliberate thought: "My papa has bought an automobile and he goes on some very long rides. The other day it busted way off in the country at the bottom of a very big hill. This is about fifty words. The other 200 are what my papa said when he walked back home, but, as my mamma says, they are not fit for publication."


NO HILL TOO STEEP, NO SAND TOO DEEP FOR JACKSON
Runabouts, 18 h.p. $900; Touring Car, 24 h.p., $1250; Touring Car, 30 h.p., $1650; Four Cyl., 35 h.p., $2150; Roadster, 35 h.p., $2150.
A. W. GUMP AUTO CO.
1118 South Main St.

The Autocar
HOLST BROS., Agents Southern California.
H. E. GILLEY, Sales Manager.
130 East Ninth St. Phone F7909
Repair Department in Connection.

THE INCOMPAR

WHITE
WINS
Fort George, N. Y., April 9th, making the better time than any in climb, using from
FIAT
RENAULT
MATHESON
BIG SIX
STEVENS-DUR
APPERSON
and Others
Time, 32 1-5
At San Francisco breaks record on Fillmore hills, 10 seconds. Time 60 h. p. Thomas cent. last two blocks.
At all big hill two years the White a consistent winner.
Why not buy the ways makes good? White, best automobile earth. $2500 to $4000 will buy you Our straight line best value in Let us demonstrate to you.
White G
H. D. RYUS, 714 S. Broadway

"You will know it
You will appreciate it
The
The Motor Qualit
"You cannot get better. You can get as good."
It's a Quality
Call and see want the best.
Agents wanted California who are selling the BEST.
Hercules Auto Manufactu
1028 S. Main St. Phones: E2505

WE CRE

For Anything we sell everything or on a bicycle

THE WORLD'S BEST
There is a $10 bill the Racycle. Get ing the 6 reasons and ride a Racycle an ordinary bicycle. I sell bicycles and sundries and
F. M. JONES
839 SOUTH BROA

NEW RAMBLER
than ever before styles and less in its class.
W. K. STOUT
830-34 So. Broad

The Maxwell
The most popular cars in the models of Maxwell-Briscoe for $1000, $1250 and $1500.
MAXWELL-BRISCOE MOTOR CO.
Tels—Home

FRANKLIN
MOTOR CAR
4-Cylinder Air-Cooled
R. C. Hamlin, Agent
California. Home Phone
1806 South Broadway

SUNDAY, APRIL 12, 19

BIG UNDERTAKING.

IN MOTOR CAR SEA TO SEA.

Pasadena Family Will Essay Transcontinental Trip.

Fully Prepared for Camping and Rough Work.

Expect to Make Long Journey in Two Months.

J. M. Murdock, of No. 252 Madison avenue, Pasadena, will shortly take his family across the United States in his seven-passenger Packard touring car. He intends to drive every mile of the long journey and will start two weeks from tomorrow. The party will consist of Mr. and Mrs. Murdock, their three children, Alice, Lillian and J. Milton, Jr., L. L. Whitman, who drove a Franklin across the United States in fifteen days, will pilot the party as far as Ogden.

There is every reason to believe the party will make the long journey successfully. Fully equipped with provision box, tent, and bedding, the big machine is ready to leave at a moment's notice. Should the party be obliged to camp out for a week, they will not be inconvenienced.

The two revolving seats have been removed, making room for the long box in which eatables will be stored. On top of this box will be a large roll of bedding, pillows, and cushions. The articles are stored so as to make plenty of room in the tonneau for the woman of the party.

Mr. Murdock's home is in Johnstown, Pa. He has spent the past three winters in Pasadena. His desire to drive across the continent was inspired by conversations with the veteran autoist, Whitman, who declares the trip can be easily made. Though many have started few have completed the journey.

Only one car has made the run from Los Angeles to New York. P. F. Bargesi and David Fassett, crossed the continent in a Reo, driving from San Francisco by way of Los Angeles. Whitman made his mark made by Whitman when he drove a Franklin from Stockton to New York in fifteen days, two hours and ten minutes, has never been defeated. The Pasadenan holds the record for the cross-continent jaunt.

There is no desire on the part of Mr. Murdock to break any record. He does not intend to drive fast over any part of the road, but he says he will not loiter along the way, as he desires to reach his home early in June. Experience counts, Mr. Murdock is a man who should be able to make the journey. He spent the past winter in Europe, and drove 6000 miles over all kinds of roads. He handled the car himself, and for days was far from any auto repair shop or garage. He says he is not a mechanic, but he has a knowledge of a car which few owners possess.

The big car will carry a windlass, and levers for emergencies. Should the car drop into a sand pit or desert, the windlass will be put into commission, and one man can lift the machine out of almost any hole. The apparatus, which has been patented, and is likely to be used under Mr. Murdock's direction, is much like that used by movers, but is smaller. Two long arms, which fit into the drum, can be carried on the side of the car. Ropes attached to the front axle, are expected to lift the machine out of a bad place and carried to solid ground without great effort. One man handles the ropes while the other works the arms on walks around the drum.

During the past week in Pasadena Mr. Murdock has been amusing himself by driving his car into the worst sand and dust holes he can find. With the machine buried to the hubs, the car has never failed to lift the party back to solid ground. The device is a success.

In addition to the drum, there is a coil of rope which will probably help a friend in need. Practice has made Mr. Murdock an adept at handling drum and rope. He dropped his machine into a sand pit yesterday afternoon from which it was impossible to drive under its own power. The drum was fixed into the ground with two iron rods which will also be used, then the machine arms were placed into position and the drum was wound and the car came from its bed of sand none the worse for the experience. Unlike most motorists Murdock has been hunting for bad places in the roads.

Every preparation is now complete for the journey. Letters have been sent ahead along the route proposed where necessary supplies of gasoline have been ordered. A complete set of springs and tires will be shipped to Ogden. Oil supplies for 1000 miles will be carried.

In the footboards will be a tank for gasoline supply. This will be found to be particularly necessary in some of the long stretches of the States route by way of Barstow and Provo. It was decided upon after careful consideration. The Packard will then cut across the desert to Ely and Ogden, from there Whitman's route into Pennsylvania.

As the time for the start approaches there is no anxiety on the part of the party who are to drive the machine. Everything possible has been done to make the run successful. Instead of two tires, three will be carried on the rear wheels.

Score of Fr
drove from their home to Los Angeles for

tance. I but there pen."

M
TRAVELIN

Committee American ars' Asso of Display Country i

It was ex an announ tion would of the Com the Americ ers' Associ has been ful ing less tha annual New posed, and yet been deci cial committ a report on meeting.

In place of York, and al is proposed t ers have a automobile s asking prosp to visit New models the sh towns during people are re automobile s plans call for the fifty-two ing firms tha American Mo Association.

The idea ou the Committe require a spe thirty freight mobiles and the salesmen plan provides three months, in each city more than 10 mates which the contracting place the total $100,000.

If the plan be made from to be visited Buffalo, Roche Albany, Spring Providence, Bridgeport, Ne lantic City, Baltimore, W Charleston, W. bus, Cincinna Louis, Kansas Moines, Minnea waukee and Ch

In addition it is planned events and oth ferent cities s demonstrations the different ca price from $500 members of the quite possible t show idea is c It will be able tween these tw price.

THE INCOMPARABLE



WHITE WINS

Fort George, N. Y., hill, April 9th, making four consecutive better time than any other car in climb, wining from

FIAT
RENAULT
MATHESON
BIG SIX
STEVENS-DURYEA
APPERSON
and Others

Time, 32 1-5 Seconds

At San Francisco, April 11th breaks record on Fillmore street hills, 10 seconds. Time 3 seconds. Previous record held by 60 h. p. Thomas. Grade 31 per cent. last two blocks.

At all big hill climbs of the past two years the White has been a consistent winner.

Why not buy the car that always makes good? The White, best automobile value on earth. $2500 f.o.b. factory. $4000 will buy you no better car. Our straight line body is the best value in 7-passenger cars. Let us demonstrate this car to you.

White Garage
H. D. RYUS, Manager
714 S. Broadway. Ex. 790.

"You will know it when you see it. You will appreciate it when you own it."

Thos. The Motorcycle Quality

"You cannot pay more and get better. You cannot pay less and get as good."

It's a Quality Ride

Call and see sample or write if you want the best.

Agents wanted in territory in California who are interested in selling the BEST.

Hercules Auto Specialty Manufacturing Co.

1023 S. Main St., Los Angeles
Phones: E3242, Main 5516

WE CREDIT

For Anything we have to sell everything that rolls on or on a bicycle or motorcycle



THE WORLD'S BEST BUILT

There is a $10,000 guarantee with the Racycle. Get a catalogue telling the 6 reasons why you should ride a Racycle in preference to an ordinary Racycle in your town.

I sell bicycles, motorcycles, sundries and fittings.

F. M. JONES
659 SOUTH SPRING ST.

NEW RAMBLERS

Better than ever before. Model for model, styles and less in price than ever before in its class.

W. K. COWAN,
630-34 So. Broadway.

The Maxwell

The most popular car on the market. Five models of pleasure vehicles. Prices $1000, $1200 and $1250 f.o.b. factory. MAXWELL-BRISCOE-WILLYS-OVERLAND MOTOR CO. Western Branch, Denver.

Tels—Home 10701, Sunset Broadway 8370.

FRANKLIN
MOTOR CARS
4-Cylinder, Air Cooled

R. C. Hamlin, agent for Southern California. Home 10402. Sunset Main 8370.
1806 South Main Street.

BIG UNDERTAKING.

IN MOTOR CAR SEA TO SEA.

Pasadena Family Will Essay Transcontinental Trip.

Fully Prepared for Camping and Rough Work.

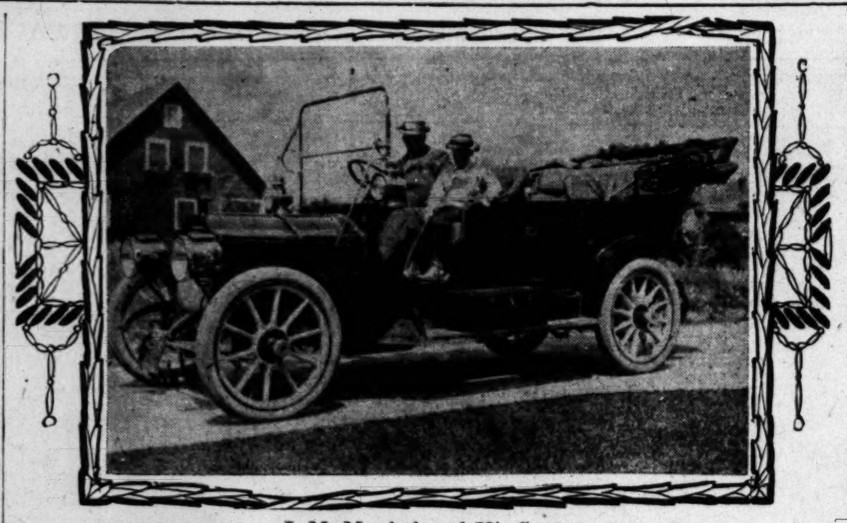
Expect to Make Long Journey in Two Months.

J. M. Murdock, of No. 252 Madison avenue, Pasadena, will shortly take his family across the United States in his seven-passenger Packard touring car. He intends to drive every mile of the long journey and will start two weeks from tomorrow. The party will consist of Mr. and Mrs. Murdock, their three children, Alice, Lillian and J. Wilson, Jr., L. L. Whitman, who drove a Franklin across the United States in fifteen days, will pilot the party as far as Ogden.

There is every reason to believe the party will make the long journey successfully. Fully equipped with provision box, tent, and bedding, the big machine is ready to leave at a moment's notice. Should the party be obliged to camp out for a week, they will not be inconvenienced.

The two revolving seats have been removed, making room for the long box in which enables will be stored. On top of this box will be a large roll of bedding, pillows, and cushions. The articles are stored so as to make plenty of room in the tonneau for the women of the party.

Mr. Murdock's home is in Johnstown, Pa. He has spent the past three winters in Pasadena. His desire to drive across the continent was inspired by conversations with the veteran autoist, Whitman, who declares the trip can be easily made. Though many have started few have completed the journey.



J. M. Murdock and His Son,
in Packard touring car, in which he will drive his family across the continent to his home in Pennsylvania.



Score of Fresno Automobile Enthusiasts,
who drove from their home to Los Angeles for the festivities of fleet week, stopping for a rest on the sand at Pizmo.

Only one car has made the run from Los Angeles to New York. P. F. Fassett and David Fassett, crossed the continent in a Reo, driving from San Francisco by way of Los Angeles. The mark made by Whitman when he drove a Franklin from Stockton to New York in fifteen days, two hours and ten minutes, has never been broken. The Pasadenan holds the record for the cross-continent jaunt. There is no desire on the part of Mr. Murdock to break any record. He does not intend to drive fast over any part of the road, but he says he will not hesitate along the way, as he desires to reach his home early in June. If experience counts, Mr. Murdock is the man who should be able to make the journey. He spent the past winter in Pasadena, and drove 6000 miles over all kinds of roads. He handled the car himself, and for days was far from any auto repair shop or garage. He claims he is not a mechanic, but he has knowledge of a car which few owners possess.

The big car will carry a windlass, and levers for emergencies. When the car drop into a sand pit or gulch, the windlass will be put into action, and one man can lift the machine out of almost any position. The apparatus, which has been used by Mr. Murdock's direction, is patented, and is likely to prove equal service to the voyagers.

The car is much like that used by Whitman, but is smaller. Two extra rims, which fit into the drum, are carried on the side of the car. These are attached to the front axle, and should the machine can be lifted out of a bad place and carried over the ground without great effort. Whitman made the ropes while the car was under the arms on walks from the drum.

Just last week in Pasadena Mr. Whitman been amusing himself by driving his car into the worst sand pits he can find. With the wheels buried to the hubs, the car has never failed to lift the machine back to solid ground. The invention is a success.

In addition to the drum, there is a heavy coil of rope which will probably be of great service if in need. Practice has made Whitman an adept at handling the drum and rope. He dropped his car into a sand pit yesterday afternoon from which it was impossible to drive under its own power. The drum was fixed into the ground with iron rods which will also be used to hold the machine arms were put in position and the drum was turned and the car came from its bed none the worse for the experience. Unlike most motorists Murdock has been hunting for bad places to make.

The preparation is now complete for the journey. Letters have been sent along the route proposed and necessary supplies of gasoline, oil and grease ordered. A complete set of tires will be shipped to Ogden. Supplies for 1000 miles will be stored.

Arrangements will be made for a tank for gasoline supply. This will be found particularly necessary in the long stretches of desert. Of the way of Barstow and Las Vegas, it has not been decided upon after careful consideration. The Packard will probably cross the desert to Ely and thence to Ogden and will follow Whitman's route into Chicago.

Everything is in readiness for the start and there is no anxiety on the part of the owner to drive the machine. The only thing possible has been overlooked, and the run is expected to be successful. Of the two routes, three will be tried. I expect to go clear through, but there is no telling what may happen."

STARTLING.

MAKE MOVE TO ABANDON SHOW.

TRAVELING AUTO EXHIBITION IS PROPOSED.

Committee of Management of American Motor Car Manufacturers' Association Discusses Scheme of Displaying Models All Over the Country in Special Train.

It was expected that some sort of an announcement on the show question would be made after the meeting of the Committee on Management of the American Motor Car Manufacturers' Association, and the prediction has been fulfilled with interest. Nothing less than the abandonment of the annual New York exhibition is proposed, and while this action has not yet been definitely settled upon a special committee was appointed to make a report on the matter at the next meeting.

In place of the annual show at New York, and also the one at Chicago, it is proposed that the independent makers have a transcontinental traveling automobile show, so that instead of asking prospective purchasers of cars to visit New York to inspect the new models the show will be taken to their towns during the selling season, when people are ready to buy cars. Present plans call for participation by all of the fifty-two automobile manufacturing firms that are members of the American Motor Car Manufacturers' Association.

The idea outlined at the meeting of the Committee of Management would require a special train or trains of thirty freight cars to carry the automobiles and a train of Pullmans for the salesmen and demonstrators. The plan provides for a trip of at least three months, a day or two being spent in each city having a population of more than 100,000 inhabitants. Estimates which have been secured from the contracting agents of the railroads place the total expenditure at about $100,000.

If the plan is adopted the start will be made from Detroit and the cities to be visited will include, Cleveland, Buffalo, Rochester, Syracuse, Utica, Albany, Springfield, Worcester, Boston, Providence, Hartford, New Haven, Bridgeport, New York, Newark, Atlantic City, Trenton, Philadelphia, Baltimore, Washington, Richmond, Charleston, W. V.; Pittsburgh, Columbus, Cincinnati, Indianapolis, St. Louis, Kansas City, Omaha, Des Moines, Minneapolis, St. Paul, Milwaukee and Chicago.

In addition to exhibiting the cars, it is planned to hold hill-climbing events and other contests in the different cities so as to give practical demonstrations of the serviceability of the different cars. Cars ranging in price from $500 to $9000 are made by members of the association, and it is quite possible that if the traveling show idea is carried out visitors to it will be able to inspect cars between these two extremes of selling price.

SOMETHING DEFINITE.

NEW RULES BY RACING BOARD.

AMATEURS AND STOCK CARS ARE DEFINED.

American Automobile Association Formally Passes on Several Vexed Questions, and Also Adopts New Rule Which Provides for Four Bases of Classification.

At the recent meeting of the racing board of the A.A.A., the racing rules were revised and the status of an amateur was clearly defined. The most interesting of the definitions passed upon were:

Amateur—A man who has never driven or raced a motor car for pay, either in cash or any other valuable consideration; who has never competed for a cash prize; who does not make his livelihood, or any part of it, as a result of racing or driving, either as a demonstrator, tester or chauffeur; who has otherwise not received financial reward for engaging in a competition; who has never been declared a professional by any sport governing body, in connection with that sport over which it has jurisdiction, or who, having been so declared has been reinstated, either by such body or by the racing board of the A.A.A.

Stock Car—A motor car completely described in the manufacturer's catalogue for the current or any preceding year, which is manufactured in quantities of ten or more, which is on sale by the regular selling representatives of the manufacturer and is manufactured ready for delivery to buyers.

Stock Chassis—A chassis which, without any changes whatsoever, except that lighter rear springs may be used, can, by adding the necessary parts, be assembled into a complete stock car, for which it is designed.

Touring Car—A car provided with a tonneau and seats for at least five adults, two in front and three or more in the tonneau.

Touring Runabout or Tourabout—A car provided with seats for two persons side by side in front and one or two permanent seats withtout tonneau for one or two persons in rear.

A new rule provides for a basis of classification as follows:

A—Piston displacement class 1, over 550 cubic inches; class 2, 301 to 550 cubic inches; class 3, 151 to 300 cubic inches; class 4, 150 cubic inches and under.

B—Horse power: Class 1, 75.1 horse power and upward; class 2, 60.1 to 75 horse power, inclusive; class 3, 40.1 to 60 horse power, inclusive; class 4, 24.1 to 40 horse power, inclusive; class 5, 15.1 to 24 horse power, inclusive; class 6, 15 horse power and under.

C—Price: Class 1, $4001 and over; class 2, $3001 to $4000; class 3, $2001 to $3000; class 4, $1251 to $2000; class 5, $851 to $1250; class 6, $850 and under.

D—Weight, in pounds: Class 1, over 2204; class 2, 1432 to 2204; class 3, 881 to 1432; class 4, 551 to 881.

GOSSIP ALONG GASOLINE ROW.

The Auto Vehicle Company report the following list of sales for the past week: Frank Champion, Edward Bonfey, touring cars; F. E. Woodruff, W. H. Round, Joseph Galbreath, T. L. Duque, W. D. Longyear, and the Atchison, Topeka and Santa Fé Railroad Company, model O roadsters; Oliver Morosco, a model R forty-horse-power roadster. Sales have been made to outside branches as follows: San Francisco, six cars; R. M. Bowzer, San Diego, three cars; E. J. Erb, Bakersfield, four cars; W. M. Varney, Long Beach, a car; Hankey & Congdon, a car; Studebaker Bros., South Bend, Ind., two cars; George H. Miller; Pomona, five cars.

The following sales for the week are reported by Ralph Hamlin: Dr. D. K. Dickinson and Dr. W. W. Hitchcock, light touring cars; J. L. Dabbs, runabout, and J. A. Graves, a six-cylinder touring car.

The William J. Barcheider Company report the following sales: A Stearns touring car, sold to Mrs. G. E. Macklin, the car to be delivered in London, Eng. The machine will be used to tour England and the continent.

SEA-TO-SEA TOURS PROPOSED.

California State Automobile Association Will Run Personally Conducted Trips.

The California State Automobile Association contemplates running two transcontinental tours this summer, to be personally conducted by a motorist, who has crossed the continent several times on automobiles of various makes.

As contemplated, one tour would leave either this city or San Francisco in late May or early June and journey by easy stages in a party to Omaha, beyond which point the cars would be allowed to scatter as much as they pleased. On the western half of the trip an emergency car would accompany with extra tires and parts and prepared to supply meals at any point when it might be necessary to camp out over night on account of accident or unavoidable delay.

A liberal entrance fee will be charged to cover necessary expenses for the personally conducted management, and a pro rata for the emergency car and suplies. A month would be required for the trip between ocean and ocean and many famous points of interest would be visited.

It is partly planned to start the cars from Los Angeles or San Diego and run up the Coast to San Francisco and then over the mountains to Reno Nev., Salt Lake City, the Mormon capital, and Denver would be on the route and a visit to the Garden of the Gods and Pike's Peak.

One prominent motorist favors a route through the goldfields from Los Angeles, visiting Death Valley, Bullfrog, Goldfield, Tonopah and then through the farming country of Southern Utah.

An entrance fee of one hundred dollars has been partly decided upon and any wishing to take part in such a transcontinental tour should apply to Charles Fuller Gates, who is the Southern California representative of the State Automobile Association, or to L. P. L. Lowe, the president, in San Francisco.

TO SUBSIDIZE MOTOR TRUCKS.

German War Department Will Get Fund of Half-Million for Auto Transport Corps.

The French army officers were among the first to become interested in the possibilities of employing motor-driven vehicles as army transport wagons, and the head of the French War Department has shown great interest in the heavy vehicle trials in this country for several years past. Last summer the French War Department bought a number of the cars that made the best showings in the heavy vehicle events, and it will do so again after the contests have been concluded this year.

Now it is Germany that is going in for the utilization of heavy motor vehicles for the use of its army and the Budget Commission has decided to report favorably on a bill to authorize a fund of about $500,000 to provide for the organization of an automobile transport corps for the army. It is not planned to use all of the money in buying vehicles outright, but rather to create a reserve force of these heavy vehicles that will be at the call of the army in time of need. The idea is to make arrangements for the reservation for the army of the heavy vehicles used by express companies, wholesale merchants and dealers who have heavy hauling done by motor-driven wagons and trucks. The plan includes a subsidy arrangement, under which manufacturers and owners of such machines would keep them in readiness to be used in emergencies by the government and to have the vehicles used during the regular army maneuvers, after which the owners would again assume control of them.

STUDEBAKER ATTRACTS.

Late Arrival on Gasoline Row Makes Strong Bid for Attention, Is Stylish and Speedy.

One of the late arrivals which is attracting attention on Gasoline Row, is the 1908 thirty-horse-power Studebaker which came to town Tuesday. The machine is built on straight lines, has a trim appearing body, and is stylish. The Lord Motor Car Co. has the car on exhibition at its new garage.

The machine has a 104-inch wheel base, and is equipped with a float feed automatic carbureter. All valves are mechanically operated. The sliding gear transmission is of the progressive type. The car is equipped with three speeds forward and one reverse, and is controlled by one lever with the direct drive on third speed.

The semi-elliptic springs in front and rear add to the attractiveness and easy riding qualities of the car. The 34-inch wheels are of artillery type. The front axle is drop forged nickel steel. The dash is of concave pressed steel.

White Breaks Record.

At San Francisco the worst hills to climb with automobiles are on Fillmore street for three blocks in a distance of 969 feet, with the last two hills averaging 30 per cent. For years these hills were considered impossible and the grass grows among the cobble stones, showing that wagons very seldom run here. Since the high power cars came to the Coast these Fillmore street hills have been the testing point for power. For some time the record over these three terrors of hills has been held by a 60-horse-power Thomas but last Tuesday a 30-horse-power White steam touring car fully equipped, cut the record to 23 seconds, cutting ten seconds off the previous record.

Gliddens in Jerusalem.

Charles J. Glidden, the globe girdling Boston motorist, and his wife recently visited Jerusalem on their tour of the world. It is declared that the Glidden car was the first automobile ever seen in Jerusalem.

MODERN TRANSPORT.

MANY MOTORISTS TO SEE FLEET.

SCORE COME IN ONE PARTY FROM FRESNO.

In Five Machines They Spend Pleasurable Time in Coming from Interior Valley by Way of Monterey and Coast Route—Dinner Forfeit on Time Made.

Fresno is one of the liveliest automobile towns in California, where even an automobile show was held, though Los Angeles dealers did not feel equal to an automobile show this year. Fresno motorists concluded to put their motor cars to good use and drive to this city, and then on to San Diego to see the great armada first reach California.

Besides the parties in single cars, coming the shortest route, via Bakersfield, a large party drove across the mountains to Monterey, and then down the coast route to this city. This party, made up of over a score, came in three White steamers, a Pierce Arrow and a Premier. Four of the cars started from Fresno a week ago last Thursday, while the fifth, a White touring car, driven by E. E. Waterman, accompanied by A. R. Clarke, Robert Kennedy, Mrs. Kennedy and Miss Kennedy, did not leave till Monday last, overtaking the rest of the party here Friday night.

Fresno motorists spend most of the summer months at Pizmo, Monterey and Santa Cruz, so it was the most natural thing for this party to cut through Pacheco Pass and Hollister to the coast route. At Hotel del Monte the van guard spent two days, having stopped over the first night at Hollister, as one of the cars gave out there.

From Monterey the automobile fleet sailed down the Salinas Valley to Paso Robles, and saw "Fighting Bob" Evans, stopped over night there, and then made the sixty-five-mile run to Pizmo Beach leisurely, enjoying the spring beauty of Casco Pass through the Santa Lucia Mountains.

The roads nearly all of the 600 miles were found in better shape than ever before, and were commented on by all the party. Wild flowers were everywhere, and the purple blossoms in Casitas Pass in particular formed almost a continuous border to the road.

Dr. Montgomery Thomas and his wife had two couples of their friends in his six-cylinder Pierce Arrow, and there was much joking all the way about the wager between Dr. Thomas and Dr. Ira Bennett, who wagered a dinner for the whole party at the Alexander Indian Grill on the merits of their respective cars. In Dr. Bennett's car, besides Mrs. Bennett, was her sister, Mrs. Glascoe and the driver, making a party of four for the twenty-horse-power car, while Dr. Thomas had as guests Mr. and Mrs. H. W. Swift and Mr. and Mrs. T. W. Patterson, the car being driven by Walter Everts.

Dr. J. P. Maupin made the run in his thirty-horse-power Premier, having as guests of himself and wife Mr. and Mrs. F. M. Romain. In a big White runabout, Mr. and Mrs. George H. Monroe completed the party.

When the four cars reached Pizmo Beach, the hotel was found closed, and in charge of a caretaker. But the Fresno motorists, all being young people, lookig for variety of experiences, persuaded the caretaker to let them open up the place and play at running hotel, and the party put in two enjoyable days there, including a side trip up into the hills near Arroyo Grande, where part of the gentlemen are interested in some oil wells.

Last Wednesday the Fresno motorists journeyed from Pizmo to Santa Barbara, stopping near Santa Ynez mission at Alamo Pintado for luncheon.

Gaviota Pass begins at Santa Ynez mission and was particularly beautiful last week, with the running water which made the waterfalls active and the little fords full. Santa Barbara was reached early in the afternoon and nearly two days were spent at Santa Barbara. Then the cars were sent on to the entrance of Casitas Pass and the stop over night made at Shepard's.

Friday the run in from Shepard's to this city was made in quick time, the Great Arrow of Dr. Thomas's taking but three and a half hours. Dr. Bennett had come through the day before from Santa Barbara, but was several hours slower than Dr. Thomas, so has to set up the dinner for the whole party, which was celebrated last night in this city.

Today the Fresno armada of motor cars journeyed on to Riverside, where another delightful stop will be made with side trips to the new mountain drive at Redlands, as well as the drive over Roubidoux Mountain.

From Riverside and Redlands the next leg of the itinerary is on to Escondido for lunch and dinner at Hotel Coronado. This will take the party through the 100 miles of mountain roads in the interior from the mesa beyond Box Springs Cañon Pass. At San Diego the great fleet will be seen in its grand approach from the south and then the whole party will visit the missions at Oceanside, Pala and Capistrano, returning to this city and then home through Tejon Pass and Bakersfield, making a 1500-mile tour for the party, including a visit to old Mexico at Tia Juana and many other side trips.

A party of five left Fresno in a White steamer last Monday and followed the same route as the other Fresno party, but made shorter stops and reached this city a few hours later than the vanguard last Friday. E. B. Waterman drove this car, his companions being Mr. and Mrs. Robert Kennedy, A. R. Clarke and Miss Kennedy.

The left Fresno Monday morning and made Salinas that day. Tuesday they drove to Monterey and back and then on the third day to Paso Robles, reaching Santa Barbara on Thursday and this city on Friday.

Mr. Waterman and his party will make a quick trip to San Diego and expect to be back in this city by the middle of the week, to return on the Inland route over Cajon Pass to Fresno.

Yesterday Mr. Waterman hunted up his original car, which was built for him in this city eight years ago, being the sixth automobile shown in Southern California, most of the others also being made here as experiments. With all the Fresno cars gathered about this old car it will be photographed this morning before the five big cars start for Riverside.

Protest not Sustained.

Robert Lee Morrell, chairman of the executive board and Rules Committee of the Automobile Manufacturers' Committee which is to conduct the Briarcliff trophy contest for stock cars in Westchester county on April 24, has announced that he has a cabiegram from the Automobile Club of Italy assuring him that at least ten Isotta-Fraschini cars had been built of the type that has been entered in the Briarcliff event. This definitely disposes of any protest against the three Italian machines.

Deliver Coal by Auto.

Motor driven coal wagons equipped with eighteen-horse-power engines are giving good satisfaction at Berlin, Germany. The bodies are made so they can be tipped up by using the power of the engines.

SPEAKING OF RECORDS

DO YOU KNOW

That no motor car on the market can show such a varied list of successes as the OLDSMOBILE?

For instance—

The Oldsmobile Model M won the $3000 class in the last Pasadena-Altadena Hill Climb. This car easily outclassed every touring car in the Hill Climb.

THIS PROVES THE POWER AND THE HILL CLIMBING ABILITY of the OLDSMOBILE

The Oldsmobile holds the LosAngeles-Santa Barbara record, 3 hours and 57 minutes. 115 miles over two mountain ranges. Two attempts were made last week to break this record but both were failures.

In the big track meet at Boston the Oldsmobile was entered in two events, 50 and 100 mile races. It won the 100 mile race from a field of the leading American and foreign cars, breaking the world's record. It was also victorious in the 50 mile race, again breading the world's record.

THIS PROVES Beyond All Question the SPEED of the OLDSMOBILE

A SPEED WHICH NOT MORE THAN ONE OUT OF FIFTY OWNERS WOULD EVER DESIRE TO USE

Then comes that supreme test of roadability. And right here is where the Oldsmobile shines. The public still remembers that race, or rather walkover from Los Angeles to San Francisco in which the Oldsmobile reached San Francisco before its competitor, the Pope-Hartford, had completed one-third of the journey. The race took place at the worst season of the year when the roads were feet deep in mud, when bridges were washed away and small creeks had risen to the size of rivers. Three times the Pope-Hartford tried to reach San Francisco. Not once did it get half way. Three times the Oldsmobile tried it and three times it went through successfully, establishing a record of 32 hours for the inland route which has never been beaten.

Does Not That PROVE the ROADABILITY of the OLDSMOBILE TO YOUR ENTIRE SATISFACTION?

The Oldsmobile also made a hundred other records last year, among them, perfect scores in 16 endurance runs, track victories in a dozen Cities and Hill Climb Championships in Kansas City, New Haven, Minneapolis, Los Angeles and elsewhere.

But this is not all—

Of late you have heard a lot of talk about records to Bakersfield and records to Fresno. Watch the Oldsmobile. We mean to go after this record in the very near future. And when we do, to the sagebrush with these would-be record holders. We will put the mark so low it will take an air ship to get it.

This is no bluff. Just Keep Your Eye on the OLDSMOBILE--"The Car That Does Things

H. O. HARRISON CO.

1214-16 South Main St.



Main 5516 F-5516

Perkins Automobile Exchange

Largest Dealers in slightly used cars in the West.

You have at all times over fifty cars to select from.

505-7-9 WEST SEVENTH STREET.

TOO MANY ERRORS.

LOCALS WIN VERY HANDILY.

Have no Trouble in Beating Pitcher Carnes.

Blonde Twirler Retires from Game in Sixth.

New Coast Pennant Raised by Manager Berry.

Los Angeles, 9; Oakland, 2.

The locals chased their old comrade, Carnes, to the bench yesterday, in the sixth inning and before the third man was put out, five runs had been made in the inning and the game was over from that moment. Over 1000 fans saw the performance and aside from the timely batting of Brashear and a left-handed spear of a liner by Haley, the game was devoid of sensational features.

Bush Koestner did the pitching for Los Angeles and while he was a trifle groggy at times, he finished the game on the right side and kept the enemy from doing any great amount of damage. Carnes go thin wrong in the middle of the game and Van Haltren finally threw him out and stuck in Jimmy Smith, and although Jimmy did not allow any more slaughter, he could not call back the one that had taken place.

The game was full of errors and yet there were many pretty plays, Delmas, Haley, Altman and Jud Smith doing the best work. The Oaks, however, were beaten early and probably became careless when the score went against them, for they had no hearts after the locals made three easy runs in the third inning and they gave up entirely after the sixth. Carnes was wild at times and was hit at the right moments and this tells the story briefly.

Oakland jumped off in the lead in the first with a run. With two out, Heitmuller swatted one to left, and when Ellis booted the ball, Heit ran to second. He advanced to third on Eagan's hit to center and scored when he and Truck worked the old-time double steal. Their next two runs started with Oakes's muff of a short fly between first and second bases. Brashear, Bernard and Oakes all ran for this and as they met, all hesitated, and then Oakes tried to get the fly and muffed it. This put Quick on first base, and then Altman and Haley followed with hits and Dashwood's long fly to Ellis helped make two runs.

For Los Angeles, passes to Hogan and Bernard, Oakes's fielder's choice that forced Bernard at second, Dillon's single and Brashear's hard double to the left fence made three easy runs. In the fifth Oakes's hit, Dillon's sacrifice and Cook's muff of Jud Smith's long fly to the left fence made another run.

In the sixth Carnes walked Delmas, Hogan sacrificed, Koestner was passed, Bernard hit to Haley, who juggled the ball and tried to force Koestner at second, but made a bad throw. Then Oakes bunted toward third base and Dillon followed with a sacrifice bunt in front of the plate which Dashwood juggled. After this Van Haltren threw Carnes out of the game and put in Jimmy Smith, and Brashear hit him for a two-horse swat over first. There was nothing brilliant about the game as a whole, but the fans got the worth of their money, watching the locals use up Carnes.

Just before the battle, mother, Manager Berry went through the process of raising the pennant Los Angeles won last year. The Oakland players formed two abreast and marched past the grand stand. Behind them came Manager Berry with the pennant, and behind him were the Los Angeles players, marching by twos. The procession filed past the grand stand and out to a pole beyond the left foul line, and there the pennant was raised.

The score:

LOS ANGELES.

	A.B.	R.	B.H.	S.B.	P.O.	A.	E.
Bernard, cf	4	1	0	1	3	0	1
Oakes, rf	4	1	2	0	0	1	0
Dillon, 1b	4	2	2	0	9	1	0
Brashear, 2b	5	0	2	0	1	3	0
Jud Smith, 3b	4	0	1	0	2	3	0
Ellis, lf	4	0	1	1	2	5	1
Delmas, ss	3	1	1	0	2	3	0
Hogan, c	2	1	0	0	2	3	0
Koestner, p	2	1	0	0	1	0	1
Totals	32	9	7	2	27	14	3

OAKLAND.

	A.B.	R.	B.H.	S.B.	P.O.	A.	E.
Cook, lf	4	0	0	0	0	0	0
Van Haltren, cf	4	0	1	0	2	0	0
Heitmuller, rf	4	1	1	1	0	0	0
Eagan, ss	4	0	1	1	2	1	0
Quick, 1b	3	1	1	0	9	1	1
Altman, 2b	4	1	2	0	4	3	1
Haley, 2b	2	0	1	0	2	3	1
Dashwood, c	4	0	0	0	3	1	0
Carnes, p	1	0	0	0	0	2	0
Jim Smith, p	2	0	0	0	0	0	0
Totals	34	3	7	2	24	13	3

SCORE BY INNINGS.

	1	2	3	4	5	6	7	8	9
Los Angeles	0	0	3	1	0	5	0	0	x—9
Base hits	0	1	2	1	1	2	0	0	x—7
Oakland	1	0	0	0	0	0	2	0	0—2
Base hits	2	1	0	0	0	1	1	2	0—7

SUMMARY.

Hits—Made off Carnes, 6; off Jim Smith, 1. Two-base hits—Altman, Brashear (2.) Sacrifice hits—Haley, Hogan, Dillon (2.) First base on errors—Los Angeles, 3; Oakland, 2. Left on bases—Los Angeles, 5; Oakland, 11. Bases on balls—Off Koestner, 4; off Carnes, 5. Struck out—By Carnes, 3; by Koestner, 2; by Jim Smith, 1. Double play—Brashear to Dillon. Hit by pitched balls—Carnes, Cook. Time of game—1h. 35m. Umpire—Perrine.

SEALS SHUT OUT.

COULDN'T HIT PINNANCE.

[BY DIRECT WIRE TO THE TIMES.]

SAN FRANCISCO, April 11.—[Exclusive Dispatch.] After suffering six successive defeats, the Beavers finally turned the tables on the Seals by the score of 7 to 0. The way they waded into Henley's curves was a fright. The fifteen hits they made only tells one-half the tale of the awful slaughter. On the other hand, Pinnance, who was on slab duty for Portland, had the Seals guessing all the time, and was never in danger. During the first few innings the game had all the earmarks of a prolonged pitchers' battle, but once the good work started, nothing could stop the onslaught.

It was in the fourth that the fireworks commenced. Danzig opened up with a single to right, was sacrificed to second by Johnson, and came home on Bassey's single. He in turn stole second, went to third on a fielder's choice, and scored when Williams dropped Henley's easy throw to first.

The Seals managed to escape further disaster in the fifth, but in the sixth Portland added another run on hits by Cooney, Walsh and Bassey. Ragged playing and three more hits accounted for two more in the seventh, but even this didn't satisfy the Beavers, and the final carnage came in the eighth.

Bassey opened with a single and stole second. Walsh struck out. Pinnance showed he could find them, too, by lining out a single, and both came home when Rafferty doubled to left. The next two men were easy outs. This ended the scoring of the day, though Cooney reached third.

On the Seals' side there was nothing doing. Pinnance held them safe at all times, and the team behind gave him glit-edged support. The dope follows:

PORTLAND.

	A.B.	R.	B.H.	S.B.	P.O.	A.	E.
Casey, 2b	5	1	0	4	4	6	0
Rafferty, cf	4	1	1	0	2	0	0
McCredie, rf	5	0	2	0	0	0	0
Danzig, 1b	5	1	2	0	11	1	0
Johnson, 2b	4	0	2	0	1	4	0
Cooney, ss	4	1	2	1	1	3	0
Bassey, lf	4	2	2	1	1	0	0
Walsh, c	3	0	1	0	3	2	0
Pinnance, p	4	1	2	0	0	2	0
Totals	39	7	15	6	27	16	0

SAN FRANCISCO.

	A.B.	R.	B.H.	S.B.	P.O.	A.	E.
Hildebrand, lf	4	0	1	0	2	0	0
Piper, cf	4	0	0	0	2	0	1
Williams, 1b	4	0	1	0	11	0	1
Melchoir, rf	4	0	0	0	1	1	0
Zeider, ss	4	0	0	0	2	4	0
Mohler, 2b	3	0	0	0	3	4	0
McArdle, 3b	3	0	0	0	2	1	1
Berry, c	3	0	0	0	4	2	0
Henley, p	2	0	0	0	0	3	0
Esola, c	1	0	0	0	0	1	0
Totals	30	0	2	0	27	15	2

SCORE BY INNINGS.

	1	2	3	4	5	6	7	8	9
Portland	0	0	2	0	1	2	2	0	—7
Base hits	1	1	0	2	3	4	1	1	—15
San Francisco	0	0	0	0	0	0	0	0	—0
Base hits	0	1	0	1	0	1	0	1	—5

SUMMARY.

Two-base hits—Melchoir, Rafferty. Sacrifice hits—Cooney, Johnson. First base on called balls—Off Henley, 1; off Pinnance, 1. Struck out—By Henley, 2; by Pinnance, 3. Hit by pitched ball—Walsh. Time of game—1h. 35m. Umpire—O'Connell.

BERKELEY WINS.

VERY CLOSE CONTEST.

[BY DIRECT WIRE TO THE TIMES.]

BERKELEY, April 11.—[Exclusive Dispatch.] The University of California 'varsity nine defeated the Stanford baseball team by a score of 2 to 1 in the second game of the intercollegiate series on California Field this afternoon. California won by the same score today that she lost by in the first game a week ago. Today's game was the first 'varsity victory that California has taken from Stanford in over a year and makes a third game necessary. The match was played in fast time and the fielding for the most part was clean and snappy. Thiele had slightly the best of it in pitching honors, as he fanned four to Jordan's two. Each pitcher allowed five hits, and walked one man. With the exception of a muff by Ganong, Stanford played an errorless game. California made three misplays, but all of them were on difficult chances. Fenton and Butler fielded the best, in that they had the most chances, but there were no particular stars.

In the third inning Stanford lost a chance to score when Fenton Witmer, who ran for Thiele, attempted to score; R. Myers made a perfect assist to C. Myers and Witmer was tagged at the plate.

The scoring started in the first of the fourth, after Witmer, running for Thiele, had reached second on a fielder's choice and a steal. Cary Owen drove a hot single to center, where Solinsky made a difficult stop. Witmer came home on the swat, and the score was 1 to 0 for Stanford. When California came to bat the next inning, Lewis, the first man up, walked. Smith followed him with a single to right, which Ganong muffed, and Smith went to second, while Lewis took third. R. Myers followed Smith, and hit the first ball pitched to deep center, scoring Smith and Lewis. Wirt made a long throw to the plate, but could not catch Lewis. Mitchell made a quick peg back to Fenton at second and caught Myers before he reached the bag. Each team reached third base but once after this. The score:

STANFORD.

	A.B.	R.	B.H.	S.B.	P.O.	A.	E.
Scott, 3b	3	0	0	0	1	2	1
Owen, 2b	4	0	1	0	3	2	0
Fenton, ss	4	0	1	0	3	2	0
Mitchell, c	4	0	0	0	4	1	0
Tallant, lf	4	0	2	1	1	0	0
Bell, 1b	3	0	1	0	11	0	0
Ganong, rf	3	0	0	0	0	0	1
Wirt, Gray, p	3	0	0	0	1	1	0
Thiele, p	3	1	0	0	1	3	0
Totals	31	1	5	1	23	11	2

CALIFORNIA.

	A.B.	R.	B.H.	S.B.	P.O.	A.	E.
*Smith, 3b	4	1	1	0	2	4	0
C. E. Myers, c	4	0	1	0	8	2	0
R. E. Myer, 1b	4	0	2	0	12	2	0
A. Meyers, lf	3	0	0	0	0	0	0
Solinsky, cf	3	0	0	0	1	0	0
Reid, rf	3	0	0	0	0	0	1
Butler, 2b	1	0	0	0	4	4	2
Jordan, p	3	0	0	1	2	3	0
Lewis, ss	1	1	0	0	2	4	1
Totals	34	2	4	1	27	19	4

SCORE BY INNINGS.

	1	2	3	4	5	6	7	8	9
Stanford	0	0	0	1	0	0	0	0	—1
Base hits	0	0	1	1	0	1	1	0	—5
California	0	0	0	0	0	2	0	0	—2
Base hits	1	0	0	1	0	2	0	0	—4

SUMMARY.

*Smith batted third strike. Sacrifice hits—Scott, Butler, Lewis. First base on called balls—Off Thiele, 2; off Jordan, 2. Struck out—By Thiele, 4; by Jordan, 2. Hit by pitched ball—Wirt, Reed. Double play—Ball (unassisted.) Passed balls—Meyers, C. Time of game—1h. 42m. Umpire—Brady.

LOS ANGELES WINS.

BEACH TEAM LOSES FIRST.

The Los Angeles High School defeated the Santa Monica High nine by a score of 2 to 1. The game was close throughout, and both teams played fine ball. The L. A. lads have been working hard for several weeks to be in good shape when they met the Santa Monica squad, for upon their success in this game decided whether or not they would meet the Polytechnic nine again. In their previous games the Los Angeles boys had considerable trouble batting, but Coach Oliver has developed several good hitters, and when the team meets Poly again the fans should see some good batting.

A feature of the game was a home run made by Pitcher Beamer, of the L. A. team. Beamer hit a low ball, which passed both fielders and scored the first run for his team. This is the first defeat the beach team has had this year, and they are now tied for first place in the county league with Los Angeles, and Polytechnic.

HIGH SCHOOL.

	A.B.	R.	B.H.	S.B.	P.O.	A.	E.
Wilson, 3b	4	0	0	0	1	0	1
Cass, cf	4	0	1	0	2	0	0
Holbrieter, 1b	4	0	0	0	11	0	0
Beamer, p	4	1	1	0	1	4	0
Winget, 2b	4	1	1	0	1	5	2
Kelsey, c	3	0	0	1	8	2	0
J. Howard, rf	3	0	0	1	1	0	0
Sefton, lf	2	0	1	1	0	0	0
F. Howard, ss	3	0	1	1	0	0	0
Totals	33	2	4	4	27	8	3

SANTA MONICA.

	A.B.	R.	B.H.	S.B.	P.O.	A.	E.
F. Hoyt, c	4	0	0	0	10	2	0
McKee, 3b	4	0	1	1	1	2	0
Reihl, p	4	0	0	0	0	4	0
Cripe, rf	4	0	0	0	0	0	0
Lugo, ss	3	0	0	0	2	0	1
J. Hoyt, 2b	3	1	0	0	3	0	0
Arnett, 1b	3	0	0	0	7	0	0
Henry, cf	3	0	0	0	3	0	0
Sprague, lf	3	0	0	0	3	0	0
Totals	30	1	2	1	27	10	2

SCORE BY INNINGS.

	1	2	3	4	5	6	7	8	9
Los Angeles	1	0	0	0	0	1	0	0	—2
Base hits	1	0	0	2	1	1	2	0	—6
Santa Monica	0	0	0	0	0	0	0	1	—1
Base hits	0	1	0	0	0	0	0	0	—1

SUMMARY.

Home run—Beamer. Two-base hits—Winget, Cass, Hoyt. Bases on balls—Off Beamer, 1; off Reihl, 1. Struck out—By Beamer, 8; by Reihl, 5. Hit by pitched ball—J. Howard.

PASADENA LOSES.

VERY CRUSHING DEFEAT.

The Polytechnic ball nine won from Pasadena High School on the Crown City diamond yesterday in a one-sided affair by a score of 18 to 1. The Pasadena aggregation played a very ragged game and Wachob, the catcher, who did the pitching in the absence of Boynton, was given very poor support. The basemen divided eight misplays between them, while the outfielders added four more. Pasadena secured their lone score, when Daily singled, stole second, and crossed the plate when Pratt misjudged Wachob's long fly to left.

The score:

L. A. POLYTECHNIC HIGH.

	A.B.	R.	B.H.	S.B.	P.O.	A.	E.
Brown, 2b	6	0	1	0	5	2	0
Price, cf	5	2	0	0	0	0	0
R. Pierce, ss	5	4	2	2	0	6	0
Malone, c	4	4	3	4	11	2	1
Pratt, lf	6	2	3	2	3	0	2
Lafferty, p	6	3	2	2	0	4	0
Strang, 1b	6	1	1	0	2	1	1
Rickershauser, 3b	5	1	1	1	1	1	0
T. Pierce, rf	3	0	1	0	0	0	0
Marlow, rf	1	1	0	0	0	0	0
Nurrie, rf	1	0	0	0	0	0	0
Totals	48	18	14	11	27	16	4

PASADENA.

	A.B.	R.	B.H.	S.B.	P.O.	A.	E.
Heaton, c	3	0	0	1	8	3	0
Daley, 2b	4	1	1	0	1	1	3
Miller, 1f	4	0	0	0	2	1	1
Wachop, p	3	0	0	0	0	6	0
Manning, ss	3	0	0	0	3	2	1
Gingerde, cf	3	0	0	0	1	0	2
Hill, 1b	2	0	0	0	7	0	1
Tuttle, 3b	3	0	0	0	3	1	3
Navell, rf	3	0	0	0	0	0	1
Totals	28	1	1	1	25	14	12

SCORE BY INNINGS.

	1	2	3	4	5	6	7	8	9
Polytechnic	4	0	4	2	0	1	0	4	3—18
Base hits	4	0	5	0	3	0	1	2	1—14
Pasadena	0	0	0	0	0	0	0	1	0—1
Base hits	0	1	0	0	1	0	1	0	0—3

SUMMARY.

Three-base hit—Strang. Two-base hits—Malone (2.) Harlow. Left on bases—Polytechnic, 6; Pasadena, 2. Bases on balls—Off Wachop, 10; Lafferty, 2. Struck out—By Wachop, 5; by Lafferty, 11. Double plays—Miller to Tuttle, Rickershauser to Brown. Passed balls—Malone, 1; Heaton, 2. Wild pitches—Lafferty, 1; Wachop, 2. Hit by pitched ball—Malone, Lafferty, Rickershauser, Price. Time of game—2h. 9m. Umpire—Pettengill.

PROFS. WIN GAME.

DEFEAT OCCIDENTAL TEAM.

The Los Angeles school teachers' baseball team took the Occidental College nine into camp on the Harvard campus yesterday afternoon, by a score of 5 to 4. The game was a rather tame affair, save for an occasional wild heave by some members of the twig-benders' infield, while both sides experienced considerable difficulty in locating the opposing twirlers.

The collegians performed in a rather listless manner, and managed to break into the error column for seven discredits. McKinney was the worst offender in this line, having three misplays charged against him at third base. Thacker opened the game for Occidental, and was supplanted by Patterson in the sixth. Rheinhardt was on the slab for the teachers, and with the exception of the fourth inning, kept his hits well scattered. The teachers scored in the first and second. They added another in the fifth, and paraded their remaining two runs across in the first of the sixth. The fourth and fifth favored Occidental with a run each, while tallies in the eighth and ninth completed their run getting.

OCCIDENTAL.

	A.B.	R.	B.H.	S.B.	P.O.	A.	E.
Merrill, 1b	5	1	1	1	11	0	0
Thacker, p	5	1	1	1	0	2	1
Wieman, ss	5	0	1	1	0	2	1
Bird, cf	5	1	1	0	0	0	0
Baer, 2b	2	0	1	0	2	1	1
McKinney, 3b	4	0	1	0	1	3	3
Bert, lf	4	0	1	1	0	1	1
Thomas, cf	3	0	0	0	1	0	0
Patterson, rf	4	0	0	0	1	2	1
Thacher, 2b	1	1	0	0	1	3	0
Totals	38	4	7	5	24	12	7

L. A. SCHOOL TEACHERS.

	A.B.	R.	B.H.	S.B.	P.O.	A.	E.
W. White, lf	4	0	0	1	0	1	0
Gabe, 3b	4	0	0	0	3	5	0
Reinhard, p	4	2	0	1	1	2	0
Abott, 1b	4	1	2	0	10	0	0
Gastrich, 2b	4	0	0	1	3	0	0
C. Reinhard, c	4	1	1	0	7	2	1
Porter, ss	3	0	1	0	2	3	1
C. White, cf	3	1	1	1	1	0	0
Whitaker, rf	3	0	0	0	0	0	0
Totals	33	5	5	4	27	14	6

SCORE BY INNINGS.

	1	2	3	4	5	6	7	8	9
Occidental	0	0	0	1	1	0	1	1	—4
Base hits	0	0	2	1	1	0	0	2	—5
L. A. School Teachers	1	2	0	0	0	0	2	0	—5
Base hits	1	1	0	0	1	2	0	x	—6

SUMMARY.

Hits—Made off Thacker, 4; off Patterson, 2; off Reinhart, 7. Three-base hits—Thacher, W. White. Sacrifice hit—Porter. Left on bases—Occidental, 9; Teachers, 5. Base on balls—Off Reinhart, 1. Struck out—By Thacker, 5; by Patterson, 3; by Reinhart, 5. Passed balls—Thomas, 2; C. Reinhart, 1. Hit by pitched ball—Thacker. Time of game—1h. 35m. Umpire—Edwards.

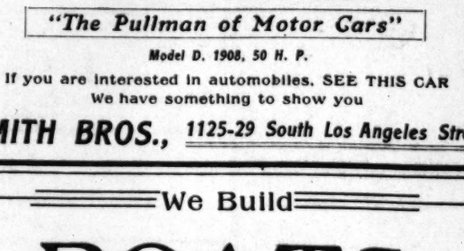
ROWING AT STANDSTILL.

Los Angeles Athletic Club Athletes Will not Take to the Water Until May.

Rowing at the Los Angeles Athletic Club is at a standstill because of the poor condition of the club course at Playa del Rey, and it is probable that no work will be done until May 1.

The Naples Athletic Club is desirous of having the Los Angeles men train at Naples, but the local aggregation has been slow in accepting the propositions proffered by the Naples club.

From present indications the Los Angeles boys will not meet any outside clubs this year, unless one or two men enter the singles which are scheduled to be held at some of the beach towns for the benefit of the sailors.



The "Show Me" $2200 Touring Car . . Mitchell

The Standard of American Automobile Value. If you are interested, we'll take you for a 50 or 100-mile spin and "show you." No obligation on your part. We'll "show you" how smoothly and easily the Mitchell "takes the road"—we'll "show you" the superior style, finish and construction of the Mitchell and if the Mitchell doesn't "prove up"—if it does not fulfill your expectations, if it will not meet your needs as no other car can, at any price—just say so—and we'll retire without a word. Let us convince you with this "silent argument." Just call us up and say when you're ready—we'll have a car call for you.

EQUIPMENT

Two Gas Lamps, two Side Oil Lamps, Tail Lamp, Bulb Horn and Storage Battery

GREER-ROBBINS COMPANY
1501-1505 So. Main Street
Los Angeles, Cal.

Rainier
"The Pullman of Motor Cars"
Model D. 1908, 50 H. P.
If you are interested in automobiles, SEE THIS CAR
We have something to show you
SMITH BROS., 1125-29 South Los Angeles Street

We Build
BOATS
Ross Marine Co. Alamitos Bay California

CRACK AGGREGATION OF BALL TOSSERS WHO ARE TO DEFEND CHAMPIONSHIP OF THE PACIFIC COAST LEA



The Los Angeles Baseball Team.

Top row—Easterley, Koestner, Nagle, Dillon, Smith, Thorsen, Randolph, Gray and Ellis. Bottom row—Bernard, Oakes, Phillips, Wheeler, Manager Berry, Hosp, Hogan, Delmas and Brashear.

The Angel City Folding Glass Front



1—Automatic. 2—Cannot rattle. 3—Always Dependable. 4—All brass and plate glass. 5—Operated with one hand from front seat while driving; no tools. 6—No brass in center to obstruct the vision.

EARL AUTOMOBILE WORKS
Manufacturers and Patentees. Established 1899.
1320-22-24 SOUTH MAIN STREET, LOS ANGELES, CALIF.
J. W. EARL, President. W. S. GREGG, Factory Sales M.

"The Auburn"
A Motor Car Which Leads Its Class
Style Efficiency Reliability
The most for the money
$1,400.00
Come in and see the best cylinder car in the world
CENTRAL MOTOR CAR CO.
1150 S. Main St.
Sunset Bd'way 5880 Phone Home F1290 Los Angeles

WHETHER YOU ARE AN EXPERT OR A NOVICE

The "Maxwell"
LINE MUST APPEAL TO YOU

For efficiency and all around dependability, no cars at any price or better satisfaction to their owners. The consistent performances of these cars have carried the fame of J. D. Maxwell as a designer of motor cars wherever the motor car is known. The enviable reputation of the Maxwell Tourabout at $900 and the 20 H.P. double cylinder touring car at $1000 is equaled by that of Mr. Maxwell's latest triumph, the new 24 H.P. four-cylinder Model D Touring Car at $1900 and the new 24 H.P. four-cylinder Roadster at $1900.

You must have a Maxwell demonstration to appreciate these cars to their full merit.

Send for the Maxwell catalogue, or, better, arrange for a demonstration.

THE MAXWELL-BRISCOE-WILLCOX CO.
Western Distributing Branch
1321-1325 S. Main St.



Model K Roadster now on exhibition. Specials have just arrived and will be on exhibition next week. Come and see them before they are sold afterwards. Come and see them anyway—it will be worth your while.

R. S. Stands for Reading Standard Motor Cycle. It's the Best
John T. Bill Co. 10th and Main

Mitchell Motor Cars



WONDERS.

OOD SHOWING OF THE SAINTS.

ARENTLY WEAK TEAM DOES EXCELLENT WORK.

Victories Against Big Northern Universities Astonish Colleges Circles—Star Players Lost for Season, but Youngsters Are Playing Well.

This year's baseball season at St. Vincent's probably was the most successful on the records of that institution. As none of the local colleges have met on the diamond the Saint's schedule was necessarily rather short and limited to eight games with the strong northern universities. However, the southern nine managed to break even on the series, taking one game from Stanford and three from California. Both of the northern teams are credited with being the strongest aggregations ever developed by their respective schools.

Last year when the Vincentians took a more extensive northern trip, and a supposedly much stronger team, their efforts resulted in the winning of one contest. In their games with the Saints exhibited considerable strength and had they met the local colleges it is doubtful if they would have encountered any more difficulty in winning the pennant than in previous years when, with but one exception, they have been the custodians of the flag.

When practice first began the Saint's prospects were unusually rosy. Things looked a different shade, however, for several of the players left school and Phillips and Lamer, two of the best sluggers in the bunch, were put on the list of cripples. Flick, at second, was the only veteran who played in all the games. With but one man as a nucleus, and his only pitcher in the person of Hempel developed his entire team from among the preparatory ranks. This was plainly shown in their first game with the Cardinal nine, when the youngsters showed signs of nervousness and several infield errors were passed before they recovered themselves and settled down to fast fielding ball.

Arrondo was the particular star of the game. This lad played good ball at short field and proved a wonder on the base round. Opposed by Thiele, Stanford's star slabster, Yabarrondo successfully won his own game and helped the Palo Alto team from scoring into the run column. In the only game in which Berkeley was seen to advantage in the South, Jordan, captain and veteran twirler of the Blues and Golds, held the diminutive Vincentian team and the diminutive Vincentian himself out for eleven innings until Arrondo himself crossed the plate with the winning run. In this game Arrondo displayed an abundance of fighting spirit. Backed by probably the best student support ever tendered a baseball team in this section, the game went into the ninth inning and it required the ninth period and it required the two extra sessions to decide the affair.

Manager Corbin also figured prominently in this game and throughout the season played consistent ball for the Saints. His long fly to center enabled a runner to cross the plate for a score in the ninth, while his drive to deep right field in the eleventh brought in the winning run. Corbin covered a difficult corner at third. He possessed a remarkable throwing arm and was a fielding and batting averages placed him at the head of the list. For three years the Saints will lose the services of Lamer, Flick and Phillips, who has worn St. Vincent's suit for three years, and is undoubtedly the best shortstop in this section. Lamer does not intend to return to school next year, while Flick and Phillips have turned their attention to professional ball. However, with Grindle, who developed into something of a star catcher behind the bat, and Arrondo, as the mainstay of the pitching department, Hempel should have no trouble in again turning out a winning team, as many of this season's players will again be in harness and there is a wealth of baseball material in the academic nine from which to select men to fill the vacancies made by the old members.

EASY FOR THROOP.

SOUTH PASADENA HIGH.

The Throop Institute baseball team defeated the nine of the South Pasadena High school on the latter's diamond yesterday afternoon, by a score of 8 to 3. The game was played in the County schedule, losing their first game to Santa Monica. Their entire Throop infield played well behind the stick, Embree and Duarte being the former, who was on base five times, struck out sixteen of the opposing batsmen, while Duarte added to his batting average by securing four safeties in five times at bat, one of which was a three-bagger. The Throop brothers formed the battery for the High school team, and worked well together. Their support, however, was very ragged.

	South Pasadena.
third base	Hunter
shortstop	Moore
second base	Wilson
first base	Burt
right field	Bookey
left field	Gilbert
center field	Hunter
pitcher	J. Coots
catcher	G. Coots

HIGH SCHOOL BEST.

BEATS HOLLYWOOD CLUB.

Hollywood High School baseball team defeated the Hollywood Club nine yesterday, by a score of 7 to 5. Newman caught for the winners, while Gibson caught up of the affair in the eighth inning, when an extra session with the Harvard catcher at the bat. Harvard got a base hit, which scored a man on the rubber. During the innings both teams made many plays, after which Hollywood and played good ball, the opposing twirlers being touched by their opponents, however, was more

	SCORE
Hollywood High School	
Base hits	
Hollywood Club	
Base hits	

SUM

Hits—Made off Stone, Home run—J. Gower. Sacrifice hits—Higbie, Club, 2. Struck out—By Stone, Wild pitch—Stone. Hit by pitched ball—Time of game—2h. 10

LONG BEAC

MANY ERRO

The Harvard Military ball team and Long Beach played a fast ten-inning beach diamond yesterday went to the soldier's 5 to 3. Newman caught up of the affair in the extra session. With the Harvard catcher at the base hit, which scored the rubber. During the innings both teams made plays, after which Hollywood and played good ball, the opposing twirlers being touched by their opponents, however, was more

	SCORE
Eastman, 2b	
Stone, p	
Gaddard, ss	
Tinley, 1b	
Buxton, c	
Hame, rf	
Reesemeyer, cf	
Straw, lf	
Casey, 2b	
Totals	

	SCORE
Hollywood High School	
Base hits	
Hollywood Club	
Base hits	

SUM

Hits—Made off Stone, Home run—J. Gower. Sacrifice hits—Higbie, Club, 2. Struck out—By Stone, Wild pitch—Stone. Hit by pitched ball—Time of game—2h. 10

	SCORE
Hill, 2b	
Spencer, lf	
H. Gower, ss	
Claycoole, 1b	
Malle, p	
J. Gower, cf	
Taylor, 2b	
Knowles, rf	
Totals	

	SCORE
Eastman, 2b	
Stone, p	
Gaddard, ss	
Tinley, 1b	
Buxton, c	
Hame, rf	
Reesemeyer, cf	
Straw, lf	
Casey, 2b	
Totals	

H. E. BUTZIN---IS PUT OUT IN THE FIRST INNING!



WONDERS.

OOD SHOWING OF THE SAINTS.

NTLY WEAK TEAM DOES EXCELLENT WORK.

Victories Against Big North- Universities Astonish Col- Divie—Star Players Lost for Season, but Youngsters Are Playing Well.

The year's baseball season at St. Vincent's probably was the most successful in the records of that institution. As none of the local colleges were met on the diamond the Saint's slate was necessarily rather short [illegible] to eight games with the northern universities. However the southern nine managed to break even in the series, taking one game from Stanford and three from California. Both of the northern teams returned with being the strongest aggregations ever developed by their respective schools.

Last year when the Vincentians made a more extensive northern trip, [illegible] supposedly much stronger [illegible] their efforts resulted in the [illegible] of the contest. In their games [illegible] the hosts exhibited considerable [illegible] and had they met the local collegians at [illegible] they would have [illegible] much more difficulty in [illegible] pennant than in previous [illegible] so, with but one exception [illegible] were the custodians of the [illegible]

The season first began the Saint's [illegible] were unusually rosy. Things [illegible] a distinct shade, however. [illegible] the players left school [illegible] Lamer, two of the [illegible] the bunch, were put [illegible] of discipline. Flick, at second, [illegible] the veteran who played in all [illegible] With but one man as a [illegible] of his only pitcher in the [illegible] Stanford developed his entire [illegible] among the preparatory [illegible] This was plainly shown in [illegible] game with the Cardinal [illegible] the youngsters showed [illegible] nervousness and several in- [illegible] before they recovered [illegible] days fright.

Phillips was the particular star of [illegible] This kid played good ball at [illegible] and proved a wonder on [illegible] Opposed by Thiele, Stan- [illegible] Stabester, Yabarcondo [illegible] was his own game and [illegible] the Palo Alto team from [illegible] into the run column. In the [illegible] in which Berkeley was seen [illegible] in the fourth, Jordan, captain [illegible] terrier of the Blue and [illegible] the diminutive Vincentian [illegible] not for eleven innings until [illegible] himself crossed the plate [illegible] winning run. In this game [illegible] displayed an abundance of [illegible] backed by probably [illegible] support ever tendered [illegible] college nine they tied the [illegible] in the ninth period and it re- [illegible] two extra sessions to de- [illegible]

Corbin also figured promi- [illegible] game and throughout [illegible] consistent ball for [illegible] fly to center en- [illegible] to cross the plate for a [illegible] in the ninth, while his drive [illegible] brought in the winning [illegible] Corbin covered [illegible] at third. He pos- [illegible] throwing arm and [illegible] batting averages [illegible] in the head of the list.

The Saints will lose the [illegible] of Lamer, Flick and Phillips. [illegible] St. Vincent's suit [illegible] and is undoubtedly the [illegible] shortstop in this section. [illegible] to return to school [illegible] Flick and Phillips [illegible] their attention to profes- [illegible] However, with Grindle, [illegible] into something of a [illegible] behind the bat, and [illegible] the mainstay of the [illegible] Rempel should [illegible] is again turning out [illegible] as many of this sea- [illegible] again be in harness [illegible] a wealth of baseball ma- [illegible] nine from [illegible] to fill the vacan- [illegible] old members.

EADY FOR THROOP.

SOUTH PASADENA HIGH.

The South Pasadena baseball team de- [illegible] one of the latter's diamond [illegible] by a score of 8 [illegible] has won four out of the [illegible] played in the County [illegible] holding their first [illegible]

Harry Imhoff played well [illegible] and Duarte being [illegible] the former, who was on [illegible] out sixteen of the [illegible] while Duarte added [illegible] by securing four safeties [illegible] at bat, one of which [illegible]

The following formed the bat- [illegible] High School team, and [illegible] batter. Their support, [illegible] very ragged.

South Pasadena.	
third base	Hunter
shortstop	Moore
second base	Wilson
first base	Burt
left field	Bookey
center field	Gilbert
pitcher	Hunter
catcher	J. Coots
right field	G. Coots

HIGH SCHOOL BEST.

HOLLYWOOD CLUB.



Mrs. Alexander and Miss Chapin,
exchanging congratulations on result of Annandale golf contest, which Miss Chapin (on the right) won.

team won from the Hollywood Club yesterday, by a score of 5 to 6. The teams were evenly matched, and up to the last of the tenth inning the score stood even. This is the second game the two teams have played this year, each nine taking one.

The Hollywood High lads have a good team, and have won all but two of the league games. The club boys did good batting and ran their bases well, but they often erred in the field. The Hollywood lads have improved noticeably since their last Saturday's game with the Los Angeles High School, and with some improvement with the stick they would have as good a team as any in the league.

HOLLYWOOD HIGH SCHOOL.

	A.B.	R.	B.H.	S.B.	P.O.	A.	E.
Hill, 2b	5	1	1	0	1	0	1
Spencer, lf	5	1	1	0	0	0	0
Candee, c	4	0	0	0	9	3	1
H. Gower, ss	5	0	2	1	2	3	0
Claypoole, 1b	5	0	2	2	2	0	1
Malin, p	4	1	2	0	0	0	0
J. Gower, rf	4	1	2	2	1	0	0
Taylor, 2b	4	1	1	1	2	0	4
Knowles, rf	4	1	0	1	2	0	1
Totals	40	6	10	7	11	7	7

HOLLYWOOD CLUB.

	A.B.	R.	B.H.	S.B.	P.O.	A.	E.
Eastman, 2b	5	2	1	1	2	5	0
Stone, p	5	2	0	2	2	1	0
Gaddard, ss	5	0	1	2	2	1	1
Tinley, 1b	4	0	1	0	1	0	0
Buxton, c	4	0	0	1	9	0	0
Hame, rf	4	0	1	0	0	0	0
Beesemeyer, cf	4	0	0	1	0	0	2
Straw, lf	4	0	1	1	0	0	0
Casey, 2b	4	1	2	1	2	2	2
Totals	39	5	7	9	9	9	6

SCORE BY INNINGS.

Hollywood High School	0	0	0	0	5	0	0	0	1	—6
Base hits	1	1	0	0	4	0	1	0	1	—10
Hollywood Club	2	0	0	0	2	0	0	0	0	—5
Base hits	4	0	1	0	1	0	0	1	0	—7

SUMMARY.

Hits—Made off Stone, 5; off Malin, 7.
Home run—J. Gower.
Sacrifice hits—High School, 3; Hollywood Club, 2.
Struck out—By Stone, 9; by Malin, 6.
Wild pitch—Stone, 1.
Hit by pitched ball—Knowles.
Time of game—2h. 16m.

LONG BEACH BEATEN.

MANY ERRORS PILED UP.

The Harvard Military Academy baseball team and Long Beach High School played a fast ten-inning game on the beach diamond yesterday. The game went to the soldier boys by a score of 5 to 3. Newman caused the breaking up of the affair in the first half of the extra session. With two men on bases the Harvard catcher drove out a two-base hit, which sent two men across the rubber. During the first three innings both teams made several misplays, after which they settled down and played good ball. Stoll and Doyle, the opposing twirlers, were hit often by their opponents. The local team however, was more successful in placing their bingles, and gathered a total of eleven safeties off Doyle's delivery. The pitchers divided a total of six strike-outs between them, with the result that the infielders had a very busy day. Both twirlers had good control, and neither issued any passes. In the seventh inning P. Frazier of the High School team completed the circuit on a two-base hit, assisted by two errors on the part of Outfielder Coughran. The results:

	R.	B.H.	E.
Harvard	5	11	5
Long Beach	3	3	6

ALL-STARS BEATEN.

YOUNGER SAINTS PLAY WELL.

The St. Vincent's High School nine defeated an all-star team picked from several local high schools on their own diamond yesterday morning by a score of 11 to 2. Lack of team work resulted in the stars going to pieces in the fifth, with the result that five runs were scored against them in that period.

The Stars collected their two runs in the second and seventh. The Vincentians gathered a total of thirteen safeties off Damerel, while Cunningham allowed but four bingles.

ST. VINCENT'S HIGH SCHOOL.

	A.B.	R.	B.H.	A.	P.O.	E.
Deckman, 2b	5	2	2	4	2	1
Workman, 1b	5	4	3	0	8	0
Hickson, rf	4	1	1	0	0	0
Phillips, c	5	1	4	1	17	1
Boyle, cf	4	1	1	0	0	0
Olhasso, ss	4	1	1	0	1	2
Ybarrondo, lf	5	1	0	0	0	0
Bastanchury, 3b	4	0	1	0	1	1
Couts (F.) p	4	0	0	0	0	0
Cunningham, p	1	0	0	0	0	0
Totals	41	11	13	5	27	6

ALL STARS.

	A.B.	R.	B.H.	A.	P.O.	E.
Harlow, 2b	3	0	0	1	2	0
Kelley, c	4	0	0	0	7	2
Vale, ss	4	1	1	2	3	1
Damerel, p	4	0	0	2	1	0
Harlow (H.) 1b	4	0	1	0	8	0
Janes, 3b	4	e1	1	1	1	3
Reves, cf	4	0	1	0	1	1
Barnard, lf	4	0	0	0	1	1
Delano, rf	3	0	0	0	0	0
Callahan, c	0	0	0	0	0	0
Totals	34	2	4	7	24	8

SCORE BY INNINGS.

	1	2	3	4	5	6	7	8	9	
St. Vincent's	0	1	2	0	5	2	0	1	x	—11
Base hits	0	1	3	0	2	5	1	1	x	—13
All Stars	0	1	0	0	0	0	0	1	0	—2
Base hits	0	1	0	0	0	0	1	2	0	—4

SUMMARY.

Two-base hit—Vale.
Left on bases—St. Vincent's, 4; All Stars, 3.
Hit by pitched ball—Olhasso.
Bases on balls—Off Cunningham, 2; off Damerel, 1.
Struck out—By Couts, 12; by Cunningham, 5; by Damerel, 4; by Vale, 1.
Umpire—Nellis.
Time of game—1h. 56m.

INDIANS LOSE.

DEFEATED IN FINAL GAME.

[BY DIRECT WIRE TO THE TIMES.]

RIVERSIDE, April 11.—[Exclusive Dispatch.] In a close, exciting game at Chemawa Park this afternoon, the Pomona College baseball team defeated the Sherman Institute nine by a score of 3 to 2.

The feature of the game for Pomona was the pitching of Gally. He allowed several hits, but they were well scattered. Sherman's star playing was by B. Smith, who made two three-base hits. The Indians' first run was on Smith's three-base hit and Ardillo's single. In the fourth inning, Pomona succeeded in scoring twice on a wild throw by B. Smith over second baseman Merrick's head. In the same inning, the Pomona pitcher threw wild and allowed one Sherman man to cross the plate. Pomona's last run in the fifth inning was earned. Time of the game, 1:55.

The game was one of the fastest ever played here, and will probably be the last Sherman will play this year. Under Scholder's able coaching, Sherman has won the majority of its contests this season.

Score by innings:

Sherman	1	0	0	1	0	0	0	0	0	—2
Pomona	0	0	0	2	1	0	0	0	0	—3

SOUTHERN STATE.

DOUBLE-HEADER TODAY.

The Southern State League has scheduled a double-header for Joy Park this afternoon. The Eagles and Christopher-Levys will play the first game, which is called for 1 o'clock. The second game will be between the Salt Lakes and the Morans. Lordsburg and Dyas-Cline will not play. Line-ups:

COUNTRY GAME.

ONTARIO OUTCLASSED.

[SPECIAL CORRESPONDENCE OF THE TIMES.]

ONTARIO, April 11.—The local High School team was defeated here today by the crack San Bernardino team in a very one-sided contest, the game ending by a score of 15 to 5 in favor of the visiting team.

Ontario was outplayed at every stage of the game and did not have a chance to win.

The batting was a feature of the Gate City team, as they succeeded in touching Childs for fourteen hits, and most of these came at the proper moments. Ontario secured eight hits off Pace.

The fielding of the Ontario team was very poor, while that of their opponents was fast and showed the advantage gained in playing against the Oakland team last week.

By the showing made here today by the visiting team they have a very good chance of defeating Pomona and winning the Citrus Belt championship.

WHITTIER BEATEN.

U.S.C. DENTALS WINNERS.

Whittier went down to defeat yesterday afternoon in her first baseball game of the season, before the strong team from the dental department of the University of Southern California, the score being 8 to 7, at Whittier. Short pitched a good game for the home team, allowing the visitors only seven hits, but his support was ragged at times, several costly errors being made. The Dental team made ten errors to the Quakers' five, but they were made at times when they did no damage.

The Quakers started the ball rolling in their half of the first inning by making four scores. In their half of the second the Dentals made two scores.

In the third the Whittier team went to pieces, allowing four of the Dentals to cross the plate. In the fifth, the Quakers made two tying the score. In the sixth, Whittier forged ahead one point, and in the eighth the Dentals made two. After this neither side was able to score. The line-up was as follows:

NEW RECORD MADE.

GLARNER SHOWS CLASS.

[BY DIRECT WIRE TO THE TIMES.]

BERKELEY, April 11.—[Exclusive Dispatch.] The first annual relay carnival of the University of California was successfully held on the California track this morning. All the events were run in fast time. One world's record went to the bad when Glarner of the Olympic Club did 900 yards in 2m. 1 2-5s., lowering the former mark held by Sheppard of the New York Athletic Club, by 2-5 of a second. Fred Lanagan of Stanford tried for the world's record in the pole vault but after getting over twelve feet, strained his ankle and had to stop.

The results:

Grammar school—Championship relay, 100-yards heat, won by Franklin of Oakland; time, 1m. 10 4-5s.

Interdepartment relay of U. C., 220-yards lap: Won by College of Commerce; time, 1m. 36 3-5s.

The 100-yard dash—Won by Gehrhardt (O.C.); Crossfield (U.C.,) second; Schafer (Santa Clara,) third; time, 10 2-5s.

The 900-yard run for world's record—Won by Glarner (O.C.); Padilla (O.C.,) Dowd, Leggett and Healy (U.C.) also ran; time, 2m. 1 3-5s. Former record, 2m. 14-5s., held by Sheppard (N.Y. A.A.

Invitational high jump—Won by Beaty (Healdsburg) and Munn (U.C.); height, 5ft. 9¼in.

One mile, High School, 5-lap relay—Won by Berkeley; Oakland, second; time, 3m. 26s.

100-yard dash for novices—Won by Shafer (Santa Clara;) Miller (Oakland,) second; Littlepage (Reliance Club,) third; time, 10 3-5s.

Pacific Coast championship relay—Won by California; Fish, McHealey Fiske, Cheney, Jones (Olympic Club;) Gerhardt, McNamara, Glarner, Richardson, Myer; time, 3m. 20 2-5s.

With a view to increasing the interest in the Briarcliff race, and adding to the enthusiasm of the contest, the Continental Caoutchouc Company has made an offer of $1000 in prizes in connection with the event.

ANANDALE GOLF.

(Continued From First Page.)

the trophy. In 1903 it fell to the lot of Miss Mable B. Higgins of the Pasadena Country Club.

Miss Florence Borden won the trophy in 1904 and Miss Higgins won the trophy again in 1905. In 1906 it fell to the prowess of Miss K. C. Harley and last year Mrs. Herbert Munn of Coronado Beach Country Club won the trophy. It must be won three times before it becomes the property of any particular owner.

Miss Chapin has been a player in Annandale Country Club for some time, and is the protegé of Albert Naylor, the professional golfer, who has charge of the course at Annandale this year. Miss Chapin began playing four years ago at Harbor Springs Country Club in Michigan. She has improved rapidly, and her victory yesterday was unexpected. She possesses a fine eye for distance, and rarely loses her nerve, strangely, a thing easily done in a golf tournament. She is hardly five feet in height, and is of stalky proportions. Her drives are bullet-like and accurate in their proportions.

Mrs. Alexander is a veteran of many tournaments, but it is an old saying that even the best will lose. Miss Chapin met a worthy opponent in Mrs. Alexander, and Southern California has a new golf wonder.

The results of the foursomes played this afternoon were as follows:

Results of the mixed foursomes yesterday afternoon at Annandale were as follows:

Player.	Score.	Hand'p.	Net.
Mrs. M. Chase	82	10	72
F. F. Aulen	..	..	..
Mrs. S. H. Hunter	83	6	77
Paul Hunter	..	..	..
Mrs. Frank Griffith	7	14	93
C. S. Bigington	97	14	83
Mrs. G. Cochran	101	16	85
W. A. Alexander	..	..	..
Miss Rita West	94	8	86
J. M. Hixon	..	..	..
Mrs. G. G. Sweetland	93	7	86
T. P. Mounford	85	7	78
Mrs. J. V. Elliott	102	14	88
Mr. J. V. Elliott	..	..	..
Mr. and Mrs. Hewitt	129	36	93
Miss R. Chapin	99	6	93
E. N. Wright	..	..	..
Mrs. W. A. Alexander	99	0	99
R. E. Hunter	..	..	..

WINTER LEAGUE.

In the California Winter League, San Pedro and Santa Ana will play at Santa Ana, Santa Barbara and Pasadena at Pasadena, and Edisons and Dolgeville at Dolgeville.

A meeting was held at Hoegee's yesterday afternoon, and the Pasadena and Santa Ana game of last Sunday was taken up. The organization of a new league was also discussed. A good catcher is wanted by Manager Ward of the Edisons.

Stearns

MOTOR CARS

Seven-passenger Pullman Body Touring Car, 30-60 H. P. $4750
Four-passenger Toy Tonneau, 30-60 H. P. $4600

F.O.B. CLEVELAND.

We have correspondents in London and Paris and can arrange to deliver cars in Europe.

Wm. J. Batchelder & Co.
SOUTHERN CALIFORNIA AGENTS
F3149 1160 South Main St.

We Have a Few Bargains in SECOND-HAND CARS

1-4 Cyl. 24 H.P. Touring Car (WALTHAM ORIENT) $780.00
1-2 Cyl. 24 H.P. Touring Car (SILENT NORTHERN) $1150.00
1-4 Cyl. 16 H.P. Runabout (New "WALTHAM ORIENT") $800.00
Also 1-4 Cyl. 50-55 H.P. 7-Passenger Touring Car (APPERSON) $2750.00

This car has been used the past Winter by Eastern people who have purchased two of the same make to be delivered from factory.

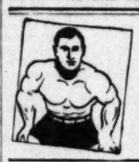
DIAMOND MOTOR CAR CO.

Wm. C. Vaughan. F8002.
1211 SO. MAIN ST. LOS ANGELES, CAL.

Apperson and Northern Cars

C. O. LITTLE TELEPHONE: G. S. SAGE
Home B 2008
Sunset Broadway 4245
OPEN ALL NIGHT

Alexandria Garage
LITTLE & SAGE, Proprietors.
AUTOMOBILE BROKERS
Storage and Machine Work. Automobile Supplies.
1610 South Main Street
LOS ANGELES, CAL.



Let Me Teach You How To Breathe And Exercise Properly

150 Business Men take my system at all hours each day. Fat reduced and weight put on. Eat what you like. FREE BOXING COURSE to all starting now. Visitors always welcome. Phone F1288; Main 1138.

VAN DOOZER'S 535 S. Broadway

PEERLESS—OLDSMOBILE
H. O. HARRISON CO., 1214-1216 So. Main Street

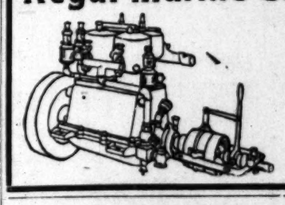


Tabor Tops at Reduced Prices
Very Large Stock of Goods to Select From
J. U. Tabor 201 East 7th Street
Phones Main 127, Ex. 127 Cor. 7th and Los Angeles Streets

For speed, durability and power, buy an ELMORE Immediate delivery on all models
VALVELESS—SELF-STARTING
ELMORE MOTOR CAR COMPANY
D. B. ROSS, 1230 S. FIGUEROA ST., LOS ANGELES, CAL.
Members Auto Dealers' Association.

CHIP MEERSCHAUM PIPES
White Or Colored 50c Long Weischell Stems
W. F. BALL, 110 NORTH SPRING ST.
HEADQUARTERS FOR FINE PIPES—PIPE REPAIRING, NOVELTIES, ETC.

Regal Marine Gasoline Engines



FULL POWER—HIGH SPEED—LIGHT WEIGHT
Best Engine on the Market for Small Motor Boats
COME IN AND SEE ONE RUN
SMITH-BOOTH-USHER CO.
MACHINERY AND SUPPLIES
PIPE AND FITTINGS
212-214 SO. LOS ANGELES STREET
LOS ANGELES, CAL.

CARTER CAR THE CAR AHEAD
OCCIDENT MOTOR CAR CO.
New Cars Just Received
Phones F4399; Main 7661 1154-1156 South Main Street

FAREWELL!

JIMMY BRITT KNOCKED OUT.

Poor Old Pug Outclassed by Packey McFarland.

San Francisco Boy Never Had Equal Chance.

Put Away in Sixth Round After Poor Showing.

[BY DIRECT WIRE TO THE TIMES.]

SAN FRANCISCO, April 11.—[Exclusive Dispatch.] Packey McFarland, the Chicago lightweight, made good today at Colma pavilion.

Absolutely outclassing Jimmy Britt in every part of the game, he fought the Californian to a stand-still in the early stages, all but winding up the fight in the fourth and finally knocked out his opponent in the sixth round, with a succession of straight rights to the jaw, that sent Britt helpless to the floor three times in rapid succession. The final count of ten was spared the timekeeper only because Britt's father jumped through the ropes, fearing lest his son might once more try to get on his feet.

The elder Britt might have spared himself trouble. Jimmy was down for the last time. The instinct to get up was there, but physical power was lacking in the body that had taken a world of beating during the short eighteen minutes and less of actual work in the ring. It was knockout with no "ifs" or "ands" and as his seconds carried him to his corner, the defeated man was still in a dazed condition, barely conscious that he had lost the fight.

The eclipse of Britt as a fighter in California had come. He was downed fairly and squarely and so helplessly whipped that even Spider Kelly in his corner stopped shouting advice to him after the first round. Every one knew that Britt was in for a decisive licking. His old stamina and whirlwind rushes were lacking. He couldn't land on McFarland and at the same time was unable to guard himself.

It was the spectacular showing of McFarland, far more than the downfall of Britt, that stands out prominently in this fight. The West, and with good reason, had come to be wary of importations and slow to praise them. Nor was McFarland over boastful. He had said that he would win and explained that he could fight far better than he could box. Once McFarland had proved to the satisfaction of himself, as well as that of the crowd, that Britt could do him no harm, he demolished with a few well-placed punches the theory that he couldn't hit hard enough to break an eggshell. At the beginning of the second round Britt, in desperation, began wild rushes with swings, but he couldn't connect with his left to the stomach nor could he come back with his right to the jaw. Packey blocked every blow and when Britt swung wild Packey hit him as he passed and in clinches upper-cut Britt fiercely. All through this round, Packey measured Britt with his left and hit him at will with left and right to the face and jaw. Then he would vary this with heavy half-arm jolts to the stomach and upper-cuts that shook Britt.

In the third Packey began forcing the fighting, following Britt around the ring and hitting him viciously with left and right straight jabs to the face and in the clinches, got in uppercuts that brought blood to Britt's nose.

BRITT PUT DOWN.

In the fourth round, after following Britt around the ring and now and then forcing his man to the ropes, McFarland sent in a right swing clean to the jaw that dropped Britt. Jimmy rolled over on the floor and it looked that the contest was ended then and there. Four seconds were counted when Harting rang the bell for end of the round. That gong and nothing else saved Britt from being counted out as he lay stretched with face down.

His nerve and the desperation that was partially born of the wild pleadings of his brother Willis to fight and fight like a demon, was what helped the loser to last through the fifth. But he was fighting on his nerve and with no results. The early part of the sixth told the end of the story. Relentlessly forcing Britt into a position that favored him, McFarland measured with the left and crashed into an unprotected jaw with his right. Britt dropped like a log, partially turned over and just as Welsh repeated the ninth second, all the while holding back McFarland with his right hand, Britt struggled up.

Packey was waiting for him and at short range, sent in another straight right to the same spot. For the second time Britt writhed on the floor and with the grit and determination that has marked many of his other fights, finally stood on a pair of legs that tottered under him. For the third time he was met with a right to the jaw and it was evident that he was out for good.

Four seconds had been tolled off when Father Britt rushed through the ropes and bent over his son. The counting was stopped and the fight awarded to McFarland, who danced a war dance as he rushed toward his corner to receive the congratulations of his friends.

First round—The men did not shake hands. Britt was short twice with left leads, and a third attempt was also futile. McFarland shooting his left twice to the face and right to the body. Britt hooked his left to the nose, and they went in close, fighting carefully. Britt swung hard with left and right, nearly going to the floor from the force of his onslaught. He was in quickly, and shot two lefts to the body. Britt swung left to the head and both mixed it at close range. McFarland putting his right to the head and Britt countering with left to the head. McFarland planted two left swings to the jaw as the bell rang, and went to his corner smiling. A thin stream of blood oozed from his nostrils as he sat down.

The round was about even. The men were fighting all the time and both showed great footwork.

Second round—Britt hooked two lefts on the body, and as they closed in McFarland uppercut with right to the jaw. Britt was wild with his left, and a moment later landed it on the body. As they clinched McFarland got a stiff right in over Britt's heart. McFarland danced about his man, but Britt shot a hard left to the body. McFarland at close range shot two lefts to the face and put in a powerful right punch to the body. He then rocked Britt's head with two left hooks to the jaw, and a moment later sent a straight right to the face. Britt retaliating with a left hook to the body. The bell clanged with Britt looking anxious as he took his chair. McFarland had the advantage.

Third round—McFarland was cheered as he came up, and he jabbed light left to face, but Britt retaliated with two lefts to the body and a right hook to the jaw. Both men looked very determined, and McFarland forced Britt against the ropes, landing a left on the face. Britt brought his left to the body, and McFarland smothered several well-intended lefts. They clinched, and mixed it without result until parted by the referee. Britt jabbed a left to the face, but McFarland drove in a succession of left and right arm swings that made Britt's head rock. He followed his advantage, shooting right and left to the face, Britt backing against the ropes. McFarland landed two powerful punches on the jaw as the bell rang, and Britt went rather wobbly to his corner. McFarland's round.

Fourth round—McFarland shot two lefts straight to the face, Britt countering with left to the body. The men mixed it to a clinch, and Britt shot a hard left to the stomach. They fought head to head, McFarland landing two lefts to the face. Britt fought with poor judgment, his blows missing by a foot. McFarland waded in and sent Britt to the ropes with well-timed short-arm right and left arm jolts to the jaw. Britt backed away, McFarland landing a left to the face and three stiff rights to the jaw. Britt fought back wildly, only to be sent to the floor with a straight right flush to the jaw. To all intents and purposes Britt was clearly out, but the gong rang in the nick of time and he was carried to his corner. The police had hard work to keep Willis Britt out of the ring.

Fifth round—Britt recovered and went at his man wildly, seeking to land a telling blow. McFarland was too clever by far. He got Britt against the ropes and planted right and left hard on the jaw. They worked to the center of the ring and McFarland drove two fearful rights to the jaw and Britt stalled. At close quarters, McFarland drove Britt to his corner, but failed to land.

McFarland going in close, forced Britt against the ropes, landing several straight rights on the jaw. Britt broke ground with McFarland right on top of him. McFarland landed two straight rights on the jaw as the bell rang and again Britt looked like a beaten man as he fell into his seat.

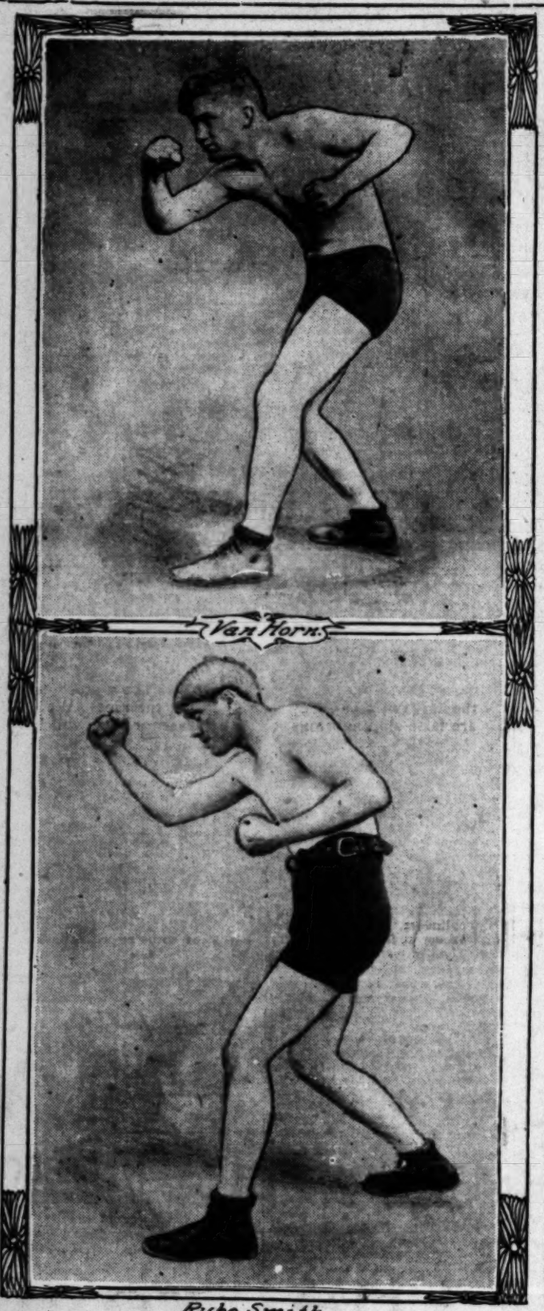
Sixth round—They went in close with Britt swinging with right and left for the jaw. McFarland, however, was too fast and he rocked Britt's head with right and left to the jaw. A right hook sent Britt to the floor for the count of nine. He wobbled to his feet but was immediately sent down again by a similar punch. As he was struggling gamely to his feet, his eyes glassy, the bout was stopped and McFarland was given the decision. It was virtually a knock-out, as Britt was clearly out and unable to gain his feet.

The preliminary between LaGrave and Hardy went the limit, LaGrave being given the decision at the end. LaGrave played with his opponent from start to finish, and always enjoyed a good lead. Hardy's face was badly cut and he was all but out when the final bell terminated the contest.

Quill-Fitzgerald Go.

BOSTON, April 11.—[Exclusive Dispatch.] Tommy Quill and Willie Fitzgerald are matched to fight at the new National Athletic Club in New York April 21. The weight will be 136 pounds. Sam Langford and Joe Jeanette fight the same night at the Armory Club in Boston.

Among the giants on the diamond this season is Murch, one of the Brooklyn recruits. He stands 6ft., 4in., and weighs 230 pounds.



Rube Smith.

Principals in Tuesday Night's Battle,
who are to box ten rounds as the wind-up of McCary's try-out card.

MATINEE RACES.

(Continued From First Page.)

brought his horses under the wire in fine condition. Every appearance of his gray head was the signal for enthusiastic applause from the grandstand.

Though there were but two entries in the last race, three heats were required to settle the question of supremacy. Claval and Glennetta are evenly matched and the time for each of the heats was 2:19.

Claval is the more brilliant performer but he has not the steadiness of Glennetta, or at least did not show it yesterday.

In the first heat Claval passed under the wire first, finishing in fine style. His front legs worked like piston rods and, coming down the stretch, he looked more like a magnificent piece of machinery than a creature of flesh and blood. The second heat resulted in a victory for Glennetta, Claval breaking at a critical time.

Although it was nearly 6 o'clock before the second heat was finished it was decided to let the horses run off the tie. Fifteen minutes was granted them in which to rest up and then the starter rang the bell for the final test of speed and endurance.

Both horses came up strong for the start and got away nose and nose. Claval forged ahead slightly at the start but, from start to finish, it was a case of seesaw. Repeatedly Claval broke but each time managed to regain his stride without losing noticeable ground.

On the stretch the horses came abreast. Then it settled down to a test of endurance. Claval made a brilliant effort but the exertion of his repeated breaks told upon him and he was unable to keep up the killing pace. Withal, his performance was a brilliant one and some of his bursts of speed were little short of phenomenal.

During the afternoon three of President Clark's 11-month-old colts trotted an exhibition mile. With the steadiness of old campaigners, they went around the track and gave every promise of developing into fine performers. Though they are too young to show much speed the effects of a long line of aristocratic ancestry was noticeable and they showed a desire to fight the race out to a finish.

President Clark was missed from among the drivers and the absence of any of his horses left a hole. The other entries made up for the lack, however.

The next matinée will be held on May 2. Many of the horses who ran yesterday will be seen again at that time. Several of the finishes were so close that the question of supremacy could not be determined and the owners, with one accord, expressed their desire for another chance at it.

The directors promise that the next matinée shall be every bit as good as that given yesterday.

Though the attendance yesterday was not as large as it has been on some previous occasions, the grandstand was well filled and the crowd was enthusiastic.

THE RESULTS.

The 2:40 mixed:
Rex, g. g. (Connoly).....1 1
Gray Bess, g. m. (Ramroth).....2 2
Time—2:26, 2:23¼.
Free-for-all pace:
Cleopatra, br. m. (Garland)..1 3 3 1
Siegfried, b. g. (Long).....3 2 1 2
Moy, b. m. (Morris).....2 1 2 3
Time—2:11½, 2:11, 2:11, 2:14.
Free-for-all trot:
Helen Dair, br. m. (Beckers).....1 1
Hazel McKinney, br. m. (Reynolds).2 2
Romeo, b. g. (Garland).....3 3
Time—2:12, 2:12.
The 2:20 trot:
Sadie McKinney, br. m. (Garland)..1 1
Gold Nut, s. g. (Ford).....2 2
Charles M., b. g. (Springer).....4 2
Phyllis C., br. m. (Delorey).....3 4
Time—2:21, 2:20.
The 2:20 pace:
Shecam, b. g. (Levy).....1 1
Wild Rose, s. m. (Silverthorn).....2 2
Zomwolsey, b. h. (Sherwood).....3 3
Time—2:27, 2:21.
The 2:25 pace:
Josh S., b. g. (Watkins).....1 1
Isabella, s. m. (Lowe).....3 2
Angie Duryea, b. m. (Humebaugh).2 3
Miss Thelman, b. m. (Messmore)...4 4
Time—2:18, 2:20.
The 2:25 trot:
Glennetta, b. m. (Keller).....2 1 1
Clavat, b. g. (Moore).....1 2 2
Time—2:19, 2:19, 2:19.

OAKLAND RACING.

DOWN PATRICK FIRST.

[BY THE ASSOCIATED PRESS—P.M.]

SAN FRANCISCO, April 11.—In a stirring finish, Down Patrick, the added starter, captured the Olympic Handicap from Cabin at Emeryville today, over a fast track.

The Montevista Handicap, over the futurity course, was won by Jack Nunnally in a driving finish from Sugar Maid.

Results:

Six furlongs, selling: Lee Hardison, 111 (Keogh,) 23 to 5, won; Bright, 108 (Dearborn,) 16 to 1, second; Nellie Racine, 106 (Lycurgus,) 5 to 1, third; time, 1:13 1-5. Tawasentha, Bribery, Misty's Pride, Frolic, Cunardo and Prince Brutus finished as named.

Mile and seventy yards: Darlington, 109 (A. Walsh,) 21 to 5, won; Eduardo, 113 (Fisher,) 10 to 1, second; Arcourt, 104 (Hayes,) 10 to 1, third; time, 1:44 4-5. Ten Oaks, Nonie, Ralph Young, Mary B. Clark, Etapa, Lazell and Rew Mack finished as named.

Five furlongs, Paralone Handicap. Work Box, 118 (McIntyre,) 4 to 5, won; Bill Eaton, 100 (Gilbert,) 16 to 1, second; Ocean Queen, 100 (Goldstein,) 9 to 2, third; time, 1:00 3-5. Del Cruzador, Little Jane and Orlin Ormonde finished as named.

Fourth race, mile and a quarter, Olympic Club Handicap: Down Patrick, 105 (Mentry,) 4 to 1, won; Cabin, 100 (McIntyre,) 6 to 1, second; Legislilla, 102 (Heatherton,) 9 to 2, third; time, 2:05 3-5. Johnny Lyons, Rubric, Cloyne, Peter Sterling, Janet, Clover Leaf and Veil finished as named.

Mile and seventy yards, selling: Boggs, 94 (Gilbert,) 6 to 1, won; L. C. Ackerly, 100 (Keogh,) 20 to 1, second; Melmere, 113 (Keogh,) 20 to 1, third; time, 1:44. Tommy Ahearn, Catalina, Silver Line, Henry O., Bellmence and Kruka finished as named.

Futurity course, Montevista Handicap: Jack Nunnally, 114 (C. Miller,) 11 to 5, won; Sugar Maid, 111 (Buxton,) 5 to 2, second; Native Son, 90 (A. Walsh,) 6 to 1, third; time, 1:09 4-5. Silver Stocking, St. Francis and Lisaro finished as named.

REDONDO ATHLETIC CLUB.

Beach Organization Plans to Hold Weekly Boxing Contests After Securing Charter.

The Redondo Athletic Club has applied for a charter, and as soon as it is received, it is the intention of the club to hold weekly boxing contests among its members and to match its own men against outsiders. A contest was arranged last week for a $100 side bet, but because the club had no charter, the city authorities interferred.

A "booster" banquet was held last week in the club rooms, and the membership is steadily increasing. Thirty names are already on the roll, and twenty more are in sight.

The club has fine quarters in the pavilion at Redondo, and the rooms are being equipped with the best gymnasium apparatus. It is the intention of the club to invite fighters to train in their quarters after the equipment is enlarged.

Walter Barton, Jess Moore, Herbert Culler and Guy Baker are showing up well with the bloves, and after the club receives its charter these men will probably be matched with members of the San Pedro Athletic Club. The club also expects to put a baseball team in the field.

The Redondo Water Polo team will in the future play under the name of the Redondo Athletic Club. The club also expects to organize a water basketball team.

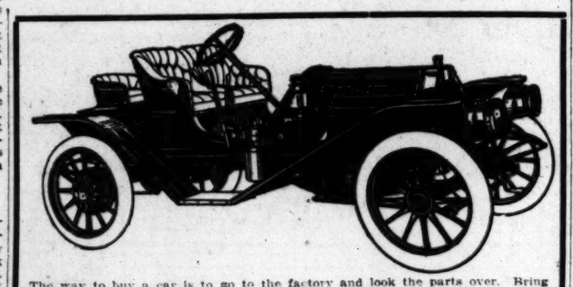
In the new bath-house, which is now being planned, the athletic club has made arrangements for special rooms and baths for the exclusive use of its members. Several of the members are expert swimmers, and the club expects to be represented in all future equatic sports in Southern California.

The officers of the club are: J. Steward, president; Fred Callaway, vice-president; Herbert Culler, secretary and treasurer. There is also a board of control.

Twentieth-street Wins.

Twentieth street's baseball team defeated the Polytechnic Juniors, yesterday afternoon at Washington and Alameda streets, by a score of 12 to 3. Southwell and Lederly of Polytechnic, and Wokurka and Murray, of Twentieth, were the best players.

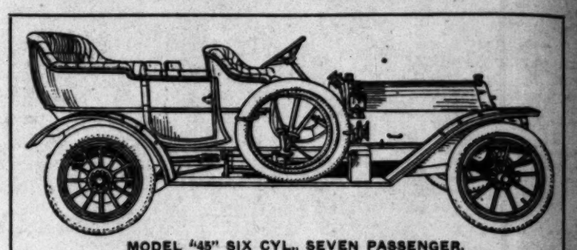
PINK



The way to buy a car is to go to the factory and look the parts over. Bring an expert with you and examine each feature of the construction and all the working parts. Then look at the outer appearance and the painting. Finish the visit with a demonstration, and we will guarantee that if you are honest with yourself that you will buy a DUROCAR.

DUROCAR MANUFACTURING COMPANY
927-935 SOUTH LOS ANGELES STREET

PREMIER



MODEL "45" SIX CYL., SEVEN PASSENGER.

On April 2 a PREMIER model "30" won the touring car RECORD from Los Angeles to Bakersfield. Time, 7 hours and 28 minutes. This was done under adverse conditions, terrific wind and sand storms.

Mr. Auto Buyer, what does this show? RELIABILITY on the road.

DON'T OVERLOOK the fact that the PREMIER HOLDS THE WORLD'S NON-STOP MOTOR RECORD. This event was run under the management of the Bridgeport Automobile Club of Bridgeport, Conn. The RECORD is 4906 miles. This mileage was made on the COUNTRY ROADS of New York State and Connecticut, many round trips being made between Bridgeport and New York City. NOTE—This was over hard country roads, not paved streets.

Mr. Auto Buyer, what does this show? RELIABILITY on the road.

DON'T OVERLOOK the fact that a PREMIER was the only four-cylinder car selling for less than $3500.00 to get a PERFECT SCORE in the 1911 GLIDDEN TOUR, which is conceded to be one of the most strenuous trials of automobiles ever undertook.

Mr. Auto Buyer, what does this show? RELIABILITY on the road.

Now, Mr. Auto Buyer, don't you think it is to your INTEREST TO EXAMINE the PREMIER CARS before placing your order? We do.

Three models in touring cars and roadsters, ranging in prices from $2250.00 to $3750.00, F.O.B., Indianapolis, Ind.

W. Cosby Southern California Agent

Home Phone B2058 2602-4 So. Main



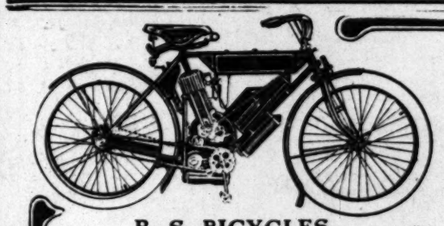
Men's Clothes at a "set-price"

Why not? Don't you feel surer of the value of the shoes, the hat, the shirt or the collar you purchase at a given price to all? Why not buy your clothes the same way? We specialize men's clothes at $10, $15, $20 and $25, and make more of them than any clothing manufacturer in America. No matter which special fits your purse best, whichever you choose, you get the best value in America at the price. One price to all—all over America. Over five thousand progressive, one-price clothing dealers are showing our latest Spring and Summer styles in men's and young men's clothes. Look up your local dealer and look up our set-price label "on the sleeve."

Our Lithographed Style Folder sent to those who write for it.

The Schwabs of St. Louis
Makers of Honest Clothes

Schwab St. Louis.



Ride the Best

THE R. S. MOTOR CYCLES

are made with mechanically operated valves, giving greater power, speed and variety of speeds.

No other make can compare with these popular Motors for real value.

Model A, 3½ H.P., $225.
Model B, 2¼ H.P., $200.

R. S. BICYCLES

All Bicycles give pleasure but none will give as much as

The Reading Standard

Double Bar Frame, Cash price $35. If bought on credit, 50c a month additional.

John T. Bill & Co.
10th and Main Sts.

Peerless Bicycles, fully guaranteed, $25. Cash or Installments.

INTERSCHOLASTIC.

MANY TROPHIES FOR THE PREPS.

POMONA COLLEGE PROMISES TO AWARD PERPETUAL CUP.

Officers Appointed to Handle Big Interscholastic Track Meet at Claremont—Few Changes Made in Programme to Facilitate Day's Events—Track in Condition.

[SPECIAL CORRESPONDENCE OF THE TIMES.]

CLAREMONT, April 11.—In spite of the report that the Southern California Interscholastic Field Day would be postponed, the conteat will be held on April 13, as originally planned.

It was thought that the coming of the fleet on that date would conflict with the local arrangements, but a special train is to leave for the beach directly after the awarding of banners and medals.

Present indications show that the coming contest will be the largest ever held in the history of Southern California athletics, and the gymnasium features to be held in the morning are adding interest to the day.

Entries for the gymnasium stunts close Sunday night, and already Los Angeles High (second team,) Throop, Los Angeles Polytechnic (second team,) Santa Barbara and Long Beach have registered.

The list of officials includes George W. Braden of the Pasadena Y.M.C.A., as referee, while A. Claude Braden of Pomona will act as starter. Capt. Himrod of this year's track team will be clerk, of course, and will have as assistants Morris Taylor of Ontario and Floyd Lorbeer of Pomona.

Other officials are:

Head marshal—Prof. W. P. Russell of Pomona. Members of the freshmen class will act as assistants.

Timers—Dr. E. E. Chander of Pomona, Lester Metcalf of Cananea, Mex.; W. H. Spurgeon of Santa Ana, A. Phelps of Pomona, W. C. Wyckoff of Los Angeles.

Judges of finish—Harry Sloane of San Diego, Clifford McKee of Los Angeles, Dana Leeke of Ontario.

Judges of weights—Milton Davenport of Los Angeles, Harold C. Bryant of Pasadena, Arthur Tangeman of Pomona.

Judges of jumps—Lynn Birdsall of Corona, Robert Merriam of Pasadena, Elwood Munger of Santa Paula.

Inspectors—Dexter Ran of Pasadena, E. E. Jones of San Diego, Allan Rogers of Santa Barbara, Lee Mahoney of Pomona, Clarence Parker of Pomona.

Announcer—Benjamin A. Buker of San Diego.

Scorer—Hopkins Cooper of Claremont.

A few slight changes have been made in the minor details of the day. The "gym" contest will start at 10:30 instead of 10 o'clock. The track meet will begin at 2 o'clock, instead of 1:30, but the hammer throw will begin at 1 o'clock, as scheduled.

A special train is to leave Los Angeles at 10:30 to accommodate those only attending the track meet.

The track will be in fine condition. Fast time is looked for in the 220-yard and barrier race. The four-lap dash track will be used, while the ground around the jumping and vaulting standards will be in the best of shape.

A musical challenge cup is offered by Pomona college to the team winning the championship. In a mass meeting held this morning it was unanimously voted that the students of Pomona purchase a handsome silver loving cup of appropriate design to present after the field day next Saturday to the high or prep school carrying off first honors. The cup is to be known as the Pomona College Perpetual Challenge Cup, and will only be retained by the victorious team as long as it holds the championship, each year the cup will be reawarded.

BETTING ON HAWAII.

Honolulu Sportsmen Believe Their Craft Will Win the Trans-Pacific Yacht Race.

[SPECIAL CORRESPONDENCE OF THE TIMES.]

HONOLULU, April 2.—The launching of the trans-Pacific cup racer Hawaii will take place soon. Work on the yacht is practically completed, with the exception of the installation of masts and spars. Capt. Alec Lyle will command the Hawaii, with Capt. J. Harris as navigator. Capt. Harris is in the employ of a local steamship company, but has been tendered vacation for a period long enough to permit of his navigating the yacht in the coming ocean race. The crew will be composed of volunteers, and applications are coming in from all parts.

Word has been received here that Sir Thomas Lipton will present a cup as a trophy for the trans-Pacific yacht race. Sir Thomas has inquired as to the conditions of the race, and is much interested in it.

Entry blanks for the race have been received in and forwarded to San Pedro, already considerable wagering on the race has taken place. A well-known local capitalist has bet $1000 on the Hawaii against the field, and has $4000 more which he is willing to bet on the same conditions. Several other large bets have been recorded on the race, and a syndicate of local sugar men is being formed to send backing for a special bet to the amount of $25,000 to San Francisco, Seattle, Los Angeles or Victoria, to be covered by fanciers in the other yachts entered.

MITCHELL RESIGNS.

Injuries Prevent Cricket Captain from Holding His Position for Two Months.

In the second practice game of the season, which will be played this afternoon on the Vineyard Station ground, Wickets will be pitched at 2 o'clock.

R. Mitchell, last year's captain of the Marleybone team, sustained such injury to his left side during the recent rugby football games that his physician will have forbidden him to take part in the opening matches of the interscholastic schedule. Following a severe game while bowling for his side at cricket last year, two ribs were displaced.

Mitchell's loss is severe, as he was unanimously elected captain of the Los Angeles Cricket Club for the current season, from which he has resigned. His duties will therefore fall upon Pat Hall, who was elected vice-captain. With proper care Mitchell says he will be able to resume cricket in two weeks' time, and will make a special effort to take part in test matches between the M.C.C. of England has just concluded its tour in the Antipodes by playing with Westralia. The latter scored 284 runs in its first innings, to which the M.C.C. replied with the fine score of 393 for seven wickets, when the game was declared. Westralia in a minority of seven wickets went in again and made 284 runs for seven wickets, or 159 runs to the good, but with only three more men to bat.

The schedule included a total of nine matches, seven of which were won, one drawn and four lost, the latter being test matches. G. Gunn heads the batting

Six-Ounce Bimi Are P

A lively six-ounce, lina, partic crease in refinement and whiter all too qui ounce rodu verting figh which are those used anglers who to the highe The only in the matte being hardly the large ho lowtail fishin by using a

San Francisco

INTERSCHOLASTIC.

MANY TROPHIES FOR THE PREPS.

POMONA COLLEGE PROMISES TO AWARD PERPETUAL CUP.

Officers Appointed to Handle Big Interscholastic Track Meet at Claremont—Few Changes Made in Programme to Facilitate Day's Events—Track in Condition.

SPECIAL CORRESPONDENCE OF THE TIMES.]

CLAREMONT, April 11.—In spite of the report that the Southern California Interscholastic Field Day would be postponed, the contest will be held on April 11, as originally planned.

It was thought that the coming of the fleet on that date would conflict with the local arrangements, but a special train is to leave for the beach directly after the awarding of banners and medals.

Present indications show that the coming contest will be the largest ever held in the history of Southern California athletics, and the gymnasium features to be held in the morning are adding interest to the day.

Entries for the gymnasium stunts close Sunday night, and already Los Angeles High (second team,) Throop, Los Angeles Polytechnic (second team,) Santa Barbara and Long Beach have signified.

The list of officials includes George W. Braden of the Pasadena Y.M.C.A., as referee, while A. Claude Braden of Pomona will act as starter. Capt. Bissell of this year's track team will be there, of course, and will have as assistants Morris Taylor of Ontario and Ford Lorbeer of Pomona.

Other officials are:

Head marshal—Prof. W. P. Russell of Pomona. Members of the freshmen class will act as assistants.

Clerk—Dr. E. E. Chandler of Pomona. Lester Metcalf of Cananea, W. H. Spurgeon of Santa Ana, C. A. Phelps of Pomona, W. C. Wyckoff of Los Angeles.

Judges of finish—Harry Sloane of Los Angeles, Clifford McKee of Los Angeles, Dana Leeke of Ontario.

Judges of weights—Milton Davenport of Los Angeles, Harold C. Bryant of Pasadena, Arthur Tangeman of Pomona.

Judges of jumps—Lynn Birdsall of Corona, Robert Merriam of Pasadena, Elwood Nunger of Santa Paula.

Inspectors—Dexter Ran of Pasadena, E. E. Jones of San Diego, Allan Ayers of Santa Barbara, Lee Mayberry of Pomona, Clarence Parker of Pomona.

Announcer—Benjamin A. Buker of San Diego.

Scorer—Hopkins Cooper of Claremont.

A few slight changes have been made in the minor details of the day. The "pie" contest will start at 10:30 instead of 10 o'clock. The track meet will begin at 2 o'clock, instead of 1:30, as the hammer throw will begin at 1:30 o'clock, as scheduled.

Special train is to leave Los Angeles at 12:30 to accommodate those attending the track meet.

The track will be in fine condition. Not too much is looked for in the 220-yard hurdle race. The four-lap relay will be used, while the pole vaulting, the jumping and vaulting will be in the best of shape.

A handsome challenge cup is offered by the college to the team winning the championship. In association with the same held this morning it was unanimously voted that the students purchase a handsome silver loving cup of appropriate design to be presented after the field day next spring to the high or prep school securing first honors. The cup is known as the Pomona College Interscholastic Challenge Cup, and will only be retained by the victorious team as long as it holds the championship, but each year the cup will be reawarded.

BETTING ON HAWAII.

Sportsmen Believe Their Boat Will Win the Trans-Pacific Yacht Race.

[SPECIAL CORRESPONDENCE OF THE TIMES.]

BOSTON, April 2.—The launching of the trans-Pacific cup racer Hawaii will take place soon. Work on the yacht is practically completed, with the exception of the installation of masts and spars. Capt. Alec Lyle Thomas, who will command the Hawaii, with Capt. J. Harris as navigator. Capt. Harris is in the employ of a local steamship company, but has been tendered leave for a period long enough to permit of his navigating the yacht in the coming ocean race. The crew will be composed of volunteers, and applications are coming in from all parts.

It has been received here that Thomas Lipton will present a cup to be raced for the trans-Pacific yacht race. Mr. Thomas has inquired as to the exact course of the race, and is much interested in it.

Many blanks for the race have been sent out and forwarded to San Pedro. Already considerable wagering on the event has taken place. A well-known sportsman has bet $1000 on the Hawaii against the field, and has $4000 more that he is willing to bet on the same question. Several other large bets have been recorded on the race, a syndicate of local sugar men being formed to send backing for their boat to the amount of $25,000 to $50,000. Seattle, Los Angeles and Tacoma, to be covered by fanciers in these other yachts entered.

MITCHELL RESIGNS.

Famous Cricket Captain Not Holding His Position for Two Months.

The second practice game of the season is to be played this afternoon on the Orchard Station ground. Wickets are to be pitched at 2 o'clock.

A. E. Mitchell, last year's captain of the Hasbrouck team, sustained such a blow to his left side during the recent football games that his physician has forbidden him to take part in cricket matches of the interclub series following a severe bruising for his side at that time, the ribs were displaced.

The injury is severe, as he was the elected captain of the Los Angeles Cricket Club for the current season, which he has resigned. The duties will therefore fall upon Pat Hughes, who was elected vice-captain. Mr. Mitchell says he hopes to resume cricket in two weeks' time and will make a special effort to take part in test matches against Australia.

The M.C.C. of England has just left for the Antipodes by the steamer Orsova, and is in its first innings, to which it has replied with the fine score of 516 for seven wickets, when the match with Australia in a minority of one run in its first innings, or 159 runs to the good. With only three more men to be dismissed a total of nine-hundred and four feet, the latter by Mr. G. Gunn heads the batting averages with 51.33, while Blythe carries off the bowling honors with an average of 20.12 for forty-eight wickets.

WATER POLO LEAGUE.

Bimini, Venice, and Redondo Would Form Permanant Organization for Contests.

The water polo teams of Bimini Baths, Venice, Redondo Athletic Club, and the Los Angeles Athletic Club are desirous of forming a league, and it is probable that the new organization which will be known as the Southern California Water Polo League, will be organized this week.

Les Henry is endeavoring to effect the formation of the new combine. The four teams which will make up the league are strongly organized and have been playing among themselves for several weeks. The game is enjoying a high degree of popularity at present, the contests being well attended and the enthusiasm running high over the spectacular plays and team work for which the game affords many opportunities.

In the new league it is proposed to have each team play two games with each of its opponents, one contest at home, and the other in the opposing team's tank. This schedule would occupy about two months. The games that have already been played will not be counted in the league. Each team will start with a clean slate.

Bimini and L.A.A.C. have the strongest teams at present, but Venice and the Redondo A. C. have only been organized a short time, and are developing so rapidly that they probably will be in the same class with the local teams before long. Therefore competition in the league should be keen and the contests exciting.

MOTOR BOAT CONTEST.

Three-cornered Race Is to Take Place at Long Beach Over Two-Mile Course.

A motor-boat race between the Daisy, owned by A. C. Parsons; the Water Wagon, owned by Joe Pugh, and the Prima Rosa, belonging to Shurley Ward of Naples, has been arranged to be held at Long Beach on the morning of April 24. A course of about two miles, beginning and ending opposite the Virginia Hotel, is to be laid out for the event.

The boats entered in the race are among the fastest on the Coast, each being capable of twenty-five miles an hour. The Daisy is a sixty-horse-power launch, and is expected to win the race, barring accidents.

The Naples Athletic Club is making arrangements for a swimming, rowing and motor-boat regatta on its course, July 4, to which athletes of San Francisco and San Diego will be invited. The club has been steadily increasing its equipment since last season, and the boats are in excellent condition.

LIGHT TACKLE MEN.

Six-Ounce Rods and Six-Thread Lines Are Proving Popular in Catalina Fishing.

A lively interest has arisen in the six-ounce, six-thread fishing at Catalina, partly owing to the great increase in sport made possible by the refinement in tackle. Bass, barracuda and whitefish, which are brought in all too quickly with even the nine-ounce rods, put up a pretty and diverting fight upon the smaller tools, which are essentially the same as those used by the eastern black bass anglers who have carried their sport to the highest point in angling science.

The only objection to the tackle is in the matter of hooking fish, the rods being hardly powerful enough to seat the large hooks generally used in yellowtail fishing, but this is being offset by using a longer-pointed, finer wire hook of smaller size which takes hold more quickly and does not require so much force to embed in the mouth of the fish. By slacking line to the fish at the moment of striking, and then throwing in the hook with a quick turn of the wrist, it has proved possible to secure a deeper and better hold by the fish swallowing the bait.

Even for heavy spoon-trolling the six-ounce rods hold up in surprising shape and take little or no "set."

The Tuna Club is going ahead with its clubhouse and by the opening of the angling season proper expects to have its own home.

TO SHOOT AT SCHUETZEN.

Southern California Rifles to Begin Elimination Trials for Fleet Matches.

The Southern California Rifles will hold their regular shoot at Scheutzen Park, today, when it is expected the 500-yard target will be in use as well as the 200. The score will be shot at both ranges, after which a team of five or ten men will be picked from the Rifles to shoot a competitive score with the Rangers, who are expected to be out in force.

The scores made today are to be used in selecting the men for the team which will compete with the teams from the fleet.

Lieut. Von Weber has been appointed officer of the day and will have the entire supervision of the shoot.

The Redondo company of the Rifles has made arrangements to shoot a match with a team from one of the battleships which will anchor at Redondo. The following men are among the best shots and will no doubt be members of the team: Weddington, Norman, Lechner, Payne, Hanson, Hamlin, and Klassen. Three others will be selected from the best scores made in the elimination shoot.

The Glendale company of the Rifles will probably be called upon to furnish a team to take part in one of the matches with the navy.

A shoot was held yesterday at Glendale with the good results. The scores were:

At 500 yards—W. C. Beatty, 40; H. N. Tracey, 35.

At 200 yards—H. N. Tracy, 41; C. Addison, 39; T. Andrews, 37; R. E. Beers, 36; W. C. Beatty, 35; Dr. R. E. Chase, 32.

Another shoot will be held today at Glendale.

Soldiers Couldn't Shoot.

Gen. George W. Wingate of New York, popularly known as "the father of rifle practice" in this country, because of his long devotion to it, said recently: "The Spanish War was worth more than it cost, because it pointed out that the United States was living in a fool's paradise. We had all the resources of a rich, intelligent and energetic country. We had all the men and all the money we could use. Yet Gen. Shafter told me that when the Seventy-first New York reported to him at Tampa, to form part of his expedition to Cuba, after being in a camp of instruction for some two months, he was horrified to find that it contained 400 men who had never fired a shot from their rifles. The volunteers who were first sent to the Philippines were equally unskilled, with the exception of those from Tennessee and from a few western sections, who had used the rifle from boyhood."

Ready for Regatta.

Halifax has decided to hold a local trial of four-oared crews and send the winning crew to St. Catherines, Ont., to compete in trials for a place on the Canadian crews for the Olympic regatta. Halifax will also be represented in the single sculls trial at St. Catharines, as St. Mary's will send John O'Neill, and St. Joseph's will send William Duggan. A new boat for the latter has been ordered from London.

SOUTHERN CALIFORNIA WOMAN'S LEAGUE CHAMPIONS.



Long Beach High School Girls' Basketball Team.

Standing—Gertrude Upton, coach; Lily Kingcade, Verna Tinklepaugh, Ethel Howe, Anna Mussetter, manager. Seated—Myrna Taylor, Mae Dingman (captain,) and Laura Brown.

LONG BEACH CHAMPIONS.

Excellent Record of High School Girls' Basketball Team for Two Seasons.

Long Beach High School has been the first school to win the championship of the Woman's League of Southern California twice. This was accomplished Wednesday at the Marlborough court, when the girls won from U.S.C. with the score of 13 to 5. A year ago they won the championship game from Los Angeles High School.

This year's team has on it only two of last year's players, while U.S.C. has two of the former Los Angeles High School players. U.S.C. had beaten the Alhambra team, the winners in the County League, and Alhambra had defaulted to Long Beach. Santa Ana had won the championship of the Interscholastic League, but rather than play either Long Beach or U.S.C., drew out of the Woman's League, and would not play for the championship of Southern California. So Long Beach and U.S.C., with a long string of victories behind them, were up for the final match game, which resulted in a decisive battle for the Long Beach team.

The individual playing was excellent, but where the Long Beach girls had the advantage from the start was in their snappy, clock-like team work, in which they had been carefully coached by Miss Gertrude Upton. Miss Mae Lingman, the captain of the team, has often been called the best guard in California. Miss Myrna Taylor, as the other guard, though this is her first year at basketball, has already equaled if not outclassed her two sisters, who were known as the famous Taylor guards on the interscholastic championship team of 1905.

Miss Laura Mrown, as center, for the second time got the best of Miss Shepherd, who played on the L.A.H.S. team last year. Miss Brown and Miss Lingman are seniors. Miss Verna Tinklepaugh, though but a freshman, has by her quickness and strength, won the place of forward on the team. Miss Lily Kingcade, though the smallest member of the team, is such a little whirlwind for speed and accurate goal throwing, that it takes a better guard than she has yet met to keep her and Miss Tinklepaugh from making their excellent machine-like team work end with a goal. Miss Ethel Howe, also a senior, plays standing center in the games where six players are used. Miss Anna Mussetter of last year's championship team is the manager.

The coach of the team is Miss Gertrude Upton, teacher of mathematics in the Long Beach High School. Miss Upton played on the University of Colorado basketball team three years.



McLaughlin and Gardiner,

San Francisco players, who took singles and doubles at the Ojai tennis tourname

THE THOMAS



NEW YORK—PARIS RACE

BULLETIN

$1,000.00 REWARD

All We Ask Is a Square Deal and No Favors

While many competitors are fair and realize our victory benefits the whole American industry, certain knockers, to boost their sales and injure ours, have made false and malicious statements that the Thomas Flyer was not a stock car, that cylinders were changed, and that the car was necessarily rebuilt during the race. We hereby notify them that their statements are false and malicious and must cease, or they will be prosecuted to the fullest extent of the law.

We make the following statement in order that our friends and the public may know the truth, and we offer $1,000.00 reward for proof to the contrary.

WE HEREBY CERTIFY that the Thomas Flyer in the New York-to-Paris race, IS ABSOLUTELY AN ORDINARY STOCK CAR, selected only six days before the race, and was not especially prepared or tested. Furthermore, it is identical in motor, clutch, driving shaft, radiator, carburettor, transmission gears, frame, wheels, bearings, and in all other essential features of its mechanism with hundreds of Thomas cars now in use by Thomas owners.

WE ALSO CERTIFY that the Thomas Flyer ran from New York to Cheyenne, a distance of 2,023 miles, almost entirely over roads made practically impassable by snow and mud, climbing mountains, plunging through ruts and fording streams, without overheating once; without repair or replacements of cylinders, spark plugs, transmission, radiator, bearings, clutch, carburettor or other mechanical parts—except at Buffalo, not having time to do so before shipment to New York, a regular stock axle, such as Thomas owners have been using for two years at Tonopah and Goldfield, was substituted for the dropped type—which, however, was in perfect condition. In fact, the only breakage was two chain links, easily replaced, and a sprocket housing.

Detailed reports beyond, have not been received, but telegraphic reports state repairs were insignificant and that the car arrived in San Francisco in splendid condition, ready to proceed on the long journey, a feat unparalleled in the history of automobiles—the longest and severest endurance contest in the history of the world, and one that makes the Glidden Tour on well traveled roads, between large cities, pale into insignificance by comparison. The Thomas was only entered because we believed it to be a reflection on the American industry to have five foreign cars carry five foreign flags across the American continent without an American car contesting for American supremacy.

(Signed) E. R. THOMAS MOTOR COMPANY,
By Edwin Ross Thomas, President.

Western Motor Car Co.

415 South Hill Street, Los Angeles, Cal.

The Great Smith

proves itself Fast, Powerful, Economical, Reliable by its recent Record Runs:

Los Angeles and San Diego by the Inland Route, 185 miles of wet adobe mud roads in 9 hours flat on 11 gallons of gasoline and the return trip was made within 35 minutes of the down trip.

Los Angeles and Fresno by the long route, 303 miles over terrible washed out mountain roads in 14¼ hours on 22 gallons gasoline. The POINT TO REMEMBER in these runs is that it was NOT NECESSARY TO EVEN ADJUST A SPARK COIL OR CHANGE A SPARK PLUG, or make an ADJUSTMENT OF ANY KIND ON ANY PART OF OUR MACHINERY, and the total distance traveled, including side trips, totals over 1400 miles and NOT A BIT OF TIRE TROUBLE in the entire distance. In fact our Tires look about AS GOOD AS NEW, and these runs were over THE WORST ROADS to be found in this part of the country.

Now you have tried the rest, why not BUY THE BEST AUTO MADE at any price?

THE GREAT SMITH

Renton-Williams Motor Car Co.

DISTRIBUTORS FOR CALIFORNIA, ARIZONA AND NEVADA.

1150-1152 South Main Street. Phone F1324

TOURIST

Agents Cover The Coast

Sales From April 4th to April 11th

SALES TO DEALERS:

SAN FRANCISCO BRANCH	6 cars
R. M. BOUZER, San Diego	3 cars
E. J. ERB, Bakersfield	4 cars
W. M. VARNEY, Long Beach	1 car
HANKEY & CONGDON, Santa Ana	1 car
STUDEBAKER BROS. M. CO., South Bend, Ind.	2 cars
GEO. H. MILLER, Pomona	5 cars

LOS ANGELES CITY SALES:

FRANK CHAMPION, Contractor	1 Type "K"
W. H. ROUND, Capitalist	1 Type "O"
F. E. WOODRUFF, 2210 W. Pico, Real Estate	1 Type "O"
OLIVER MOROSCO, Prop. Burbank Theater	1 Type "R"
EDWARD BONFACY, Ranchman	1 Type "K"
JOS. GALBRAITH, of Belasco Theater	1 Type "O"
W. D. LONGYEAR, Cash. Security Sav. Bank	1 Type "O"
T. L. DUQUE, 1135 S. Olive St., Capitalist	1 Type "O"
A., T. & S. F. R. R. C., (Oil Dept.)	1 Type "O"

31 Tourist Cars Sold During the Week
And the Sun Didn't Shine Every Day Either

Auto Vehicle Co.

Corner Main and 10th Sts.

Agents Cover The Coast

TOURIST

Packard "30" 1908

SOLD OUT

We have sold and delivered our entire allotment of Packard Cars for 1908. Although the country has just passed through a season of financial depression, it has not affected Packard sales.

Thirty-Five Packard 1908 Cars in The Hands

of Los Angeles owners, and all giving entire satisfaction—OF COURSE!!! In addition

OWNERS:

R. L. Auten	George Zobelein
C. D. Clark	J. C. Goodrich
J. W. Hunt	E. B. Bronson
C. D. Callery	Barbee Hook
Dr. J. N. MacDowell	W. H. Obear
D. M. Linnard	D. T. Althouse
Dan Murphy	Theodore Irwin (runabout)
A. L. Schwarz	Theodore Irwin (touring car)
Robert Marsh	Tod Ford
Mrs. Clara Jeremy	E. T. Stimson (runabout)
John B. Miller	J. M. Smith
Joseph L. Giroux	C. S. Fay (runabout)
Joseph Burkhard	Harry Gray
Ben Meyers	Adolphus Busch
Howard E. Huntington	Mrs. L. M. Foy
C. C. Chapman	John C. Cline
Gail B. Johnson	J. B. Banning
Harry Weiss	George Cline (runabout)
Mrs. R. J. Burdette	E. J. Marshall
Nathan W. Blanchard	Alfred H. Wilcox
E. P. Clark	S. K. Lindley
John D. Hooker (two cars)	William Bayly
C. D. Crary	Wm. S. Kerckhoff
Dwight Lefferts	John S. Cravens
E. W. Scripps (two cars)	J. E. Carpenter (limousine)
R. E. Anderson	William Lacey
S. S. McKinney	H. L. Percy
F. P. Morrison	Earle C. Anthony (runabout)
R. A. Brassey	C. J. Doggett (two cars)
	Mrs. V. C. Keeley

Fifteen 1908 Cars Have Been Shipped In, Making Fifty 1908 Packards Now Running in Southern California

In this connection some figures may be of interest as to the cars in Southern California.

1906 Cars

64 per cent of 1906 owners still drive their original cars.
82 per per cent of 1906 owners still drive Packard cars.
One owner is driving a car of another make; one owner is not driving any car.

1907 Cars

90 per cent of the 1907 owners still drive their original cars.
100 per cent of 1907 owners are driving Packard cars.

1908 Cars

100 per cent of 1908 owners are driving their Packard cars.

Resume

98½ PER CENT of all Packard purchasers are still driving Packard cars.

1½ per cent are not driving any car.
1½ per cent are driving other cars.
In other words, one man out of eighty owners, has changed to another car.

No 1904 cars were sold here as there was no agency. One 1905 car was sold, although there was no agency, *This owner is still driving his car.*

Taking the number of cars sold here in 1906, the first year as a basis:

Increase of 1907 sales over 1906, 165 per cent.
Increase of 1908 sales over 1907, 287 per cent.
Increase of 1908 sales over 1906, 500 per cent.

Why?

"Ask The Man That Owns One"

We Have Already Booked Orders For **Nine 1909 Packard Cars** Deliveries will begin early this summer. See us at once for further particulars.

WESTERN MOTOR CAR COMPANY

727-731 SOUTH OLIVE STREET

IN THE TANKS.

HOPES CENTERED ON WATLINGTON.

LOS ANGELES SWIMMER MAY GO TO OLYMPIC GAMES.

Southerners Are Strongest in Distance Races While San Francisco Men Are Fast in Dashes—Four Track Athletes Are to Accompany the Water Athletes.

Entry blanks will be issued by Les Henry, tomorrow, for the swimming try-outs to be held at Bimini Baths, April 23, 24 and 25, to select two men to represent Southern California in the Olympic Club try-outs in San Francisco, May 9, where a western team of three swimmers will be picked to compete in the London Olympic games in July.

Ben Watlington of the Los Angeles Athletic Club and Wilbur Kyle of San Diego appear to have the best chances to win first honors in the local try-outs, but Eli Brown, "Kenny" Kellogg of Occidental College, and Holboro are first class men and will be important factors in the preliminaries. Kyle is not in good favor at present among the local promoters of swimming on account of his alleged unsportsmanlike conduct after his defeat by Watlington a few weeks ago, and the San Diegan has asserted that he will never compete in Los Angeles again, but it is believed that he will fall into line and enter the try-outs for the Olympic games.

The events in the local try-outs will be the 50, 100, 220, 440 and 880-yard races. In the shorter distances, the southerners probably will not have much chance to win in the north, as Leary and Bromley of the Olympic Club are conceded to be faster short distance men than any the south is able to produce. However, a 1500-meter race will be held in the San Francisco trials, and the supporters of Watlington believe that if he is successful in the local try-outs he can swim the long race in San Francisco and make a place on the London team.

The local try-outs will be held under the auspices of the Southern California Swimming Association. Ribbons will be awarded to the winners in the various events.

The London team that will be selected in San Francisco will compete under the name of the A.A.U. There will be two similar teams selected in Chicago and New York, and while the three teams will compete for the Amateur Athletic Association, they will enter the English games as separate organizations.

Four track athletes will accompany each set of swimmers. The western men will be selected at a try-out at Stanford on May 9, the same date as the swimming try-outs in San Francisco.

National Rifle Club.

WASHINGTON, April 5.—The headquarters of the National Rifle Association of America have been removed to Washington, where they will remain permanently hereafter. The relations between the War Department, National Board for the Promotion of Rifle Practice, and the National Rifle Association, are such that cooperation is essential. While the headquarters will be under the direct charge of Lieut. Albert S. Jones, who has so long been secretary of the association, Gen. James A. Drain, president of the association, will also remove to Washington.

ROD AND REEL.

FISH RUNNING AT THE BEACH.

BASS, POMPANO AND HERRING AT SANTA MONICA.

Angling Party Drives in Auto to Malibu Ranch for Bass—Few Black Perch Hooked at Various Points. Pelicans Drive Schools of Herring to the Piers.

SANTA MONICA, April 11.—Bass were biting freely during the latter part of the week, and one of the attractive fishing grounds is in the kelp beds off the rocky points of the Malibu ranch, about twenty miles up the Coast.

A party left here Thursday morning on a pleasure jaunt of a few days, going by automobile and being fully provisioned to remain as long as the sport proved exciting and the members of the party had appetites for barbecued fish. Among the excursionists were W. E. Devore, H. R. Gage, M. R. Eager, G. D. Snyder, Bert Carter, Charles Anderson, A. B. Davidson, George Penegood and Robert Ramsay.

The pompano began a lively run all along the bay Thursday. They made their appearance all of a sudden at about 11 o'clock, when everybody who had the right kind of hooks and shark bait in the water began to make good hauls. At Venice no less than 1000 fish were caught before the school was dismissed and migrated to deeper water.

Similar good luck attended the fishermen who cast their lines at Pier avenue, North Beach and Playa del Rey. The same programme was repeated Friday, and for a few hours the sport was lively. At the same time a number of black perch were hooked. Fish of this variety are not numerous in these waters, but during the past few days at least 100 pounds of that variety have been taken.

The herring season opened in real earnest at all of the pleasure piers along this bay Thursday. Before that time there had been no run of these delectable members of the finny tribe, but along toward noon of that day millions of the little fellows seemed to swarm everywhere. They were not particular as to whose fishing tackle they attached themselves, and the result was that all who stayed with the game for even a few minutes were well rewarded. Men were as successful as the women in landing fine specimens, and the children had just as much luck as the grown-ups.

The fish seemed to be running close to the shore in frantic endeavor to escape their archenemy, the pelicans. These birds were very much in evidence and had been for several hours before the schools sought shelter beside the piers. Their presence and unwonted activity had indicated to the weather-worn angler that something was going on off shore, but the sudden coming of the myriad of fish to the shallow waters was surprising to even the best posted students of fish lore.

Large Organization.

The annual report of the National Rifle Association shows the organization to be in a very flourishing condition. There are affiliated with the association 21 State rifle associations, 56 regiments, 25 separate military organizations, 60 civilian (government) rifle clubs, 6 college and university clubs, and 15 schoolboy rifle clubs, a total of 166 organizations.

1908=Stoddard=Dayton=1908

A Study In Values

How to Save $1850.00

Among Cars of the Highest Class, a Machine which Saves Most, not only in First Cost, but in Cost of Maintenance, is

Model 8-F Touring Car

With sterling quality and with a reputation won through performance in actual service. THE ONLY REAL DIFFERENCE between higher-priced cars and the Stoddard-Dayton is IN THE PRICE. This figurative exhibit—a comparison between an average of seven leading American built cars, ranging in price from $4200 to $5000, and Stoddard-Dayton Model 8F, most eloquently illustrates that truth.

The comparison here shown is made on a Touring Car fully equipped, less the top. Stoddard-Dayton is the equal in every practical way and at $1850 less money.

	Average of 7 Leading Cars.	Stoddard-Dayton.
Power of Engine	45-50	40-45
Wheel Base	121-6	113
Seating Capacity	7	7
Transmission Gears	C Nickel	C Nickel
Engine Oiling System Capacity	1 Gallon	3 Gallons
Size of Wheels and Tires	36x4½	34x4½
Ratio of Power to Weight	1 h. p. to 83.3 lbs.	1 h. p. to 66.6 lbs.
Average Weight of Cars	3,750 lbs.	3,000 lbs.
Ignition System	Double	Double
Percentage of Parts Manufactured	60 Per Cent.	80 Per Cent.
Appearance and Quality	WE INVITE COMPARISON.	
Performance	Some have beaten us.	We have beaten all of them
Price Per Horsepower	$98.80	$67.05
Price Per Pound	$1.25	$0.95
Selling Price	$4,700	$2.850

We are Selling More Cars Than Any Two Makers of Four-Cylinder Cars on the Market.

One Model K, with tonneau, immediate delivery. One Model F Touring car immediate delivery.

One Model F
Touring Car used only six months; fine condition; complete equipment. Price very low.

Stoddard - Dayton Motor Co.

1012-14 South Main St. Home F2755; Sunset, Broadway 2963

Great Soccer Crowd.

More than 100,000 persons attended the association football game between England and Scotland at Hampden Park, Glasgow, April 4. The game resulted in a draw. The British championship for 1908, however, had already been won by Wales, who successively defeated Scotland, England and Ireland.

College Gun Shoot.

PRINCETON (N. J.) April 11.—In a dual gun shoot here today Harvard defeated Princeton, 193 birds to 190. The high wind made shooting very difficult.

Buick 1908 Model



Price $1400.00

The 1908 Buick has a straight-line body, 30x4 Michelin [illegible] larger and very powerful brakes, spark and throttle on steering wheel, and other improvements.

The greatest two-cylinder car made. Easy riding [illegible]

SANTA BARBARA—T. P. IZARD.
SANTA MARIA—A. L. SMITH.
VENTURA—OXNARD GARAGE AND MACHINE CO.
REDLANDS—CURTISS AND WILLIAMS.
POMONA—F. C. THOMAS.
PASADENA—UNION GARAGE.

The New Buick 4-Cylinder Runab[illegible]

Price $1050.00 f. o. b. Los Angeles

The Sensation of the Automobile Shows. Deliveries in 10 [illegible]

SPECIFICATIONS:

BODY—Runabout with detachable rumble seat.
SEATS—Three persons.
WHEEL BASE—88 inches.
GAUGE—56 inches.
TIRES—Michelin, 30x3 inches.
BRAKES—Three: hub, internal expanding, and external contracting on transmission shaft.
SPRINGS—Full elliptic rear, semi-elliptic front.
FRAME—Pressed steel.
HORSE-POWER—Twenty.
CYLINDERS—Four: 3¾x3¾ inches. Valves in head.
MOTOR SUSPENSION—Sub-frame.
COOLING—Water.
IGNITION—Jump spark [illegible] and high tension distributer.
CURRENT SUPPLY—[illegible] tery.
CARBURETOR—Simple [illegible]
LUBRICATION—Force [illegible] driven.
MOTOR CONTROL—On [illegible] wheel.
CLUTCH—Cone.
CHANGE GEAR—Planetary; [illegible] two forward, one reverse.
CONTROL—Foot pedals [illegible] speed ahead and reverse; [illegible] for engagement of clutch [illegible] speed.
DRIVE—Shaft.

Color—French Gray. Cars will be delivered in rotation.

Terms—Price $1050 f.o.b. Los Angeles.

Western Motor Car Co

727-731 South Olive Street

Western Motor Co

SALES OF LAST WEEK.

Packard—William Lacy.
Packard—Dr. J. N. MacDowell.
Buick—City Gas Company.
Stvens-Duryea Little Six—George Sturges.
Buick—M. A. Cr[illegible]
Buick—W. E. [illegible]
Buick—T. P. [illegible]

BETTER THAN A CAR A DAY.

WESTERN MOTOR CAR CO
727-731 South Olive St.

Los [illegible]

ELEVENTH YEAR. PER ANNUM, $3.50.



ADMIRAL EVANS BETTER.

Improvement Continues, and Physicians Have Allowed Him to Resume His Regular Diet.

BY THE ASSOCIATED PRESS.—P.M.] PASO ROBLES HOT SPRINGS, April 12.—Rear-Admiral Evans had a very satisfactory day, and [illegible] shows some improvement. He has been put on his regular diet. Mr. Bryant, Lasher and Edwards of Los Angeles, who were in consultation yesterday with Passed Surgeon Grindell, U.S.N., returned home today. They stated that the treatment of Admiral Evans was a little bit [illegible] but that they expected his recovery soon.

Among the Admiral's visitors today were Brig.-Gen. Funston and Col. Tor[illegible]

[illegible] always there is nothing in [illegible] but Taft for nomination, and he [illegible] the Ohioan will be elected [illegible] doubt....Gov. Hughes, angered [illegible] defeat of anti-race-track gambling [illegible] senate, determined on severe repressive measures and may call out militia to prevent betting at Aqueduct next Monday, opening day....Chelsea, [illegible], swept by $10,000,000 fire and half [illegible] city, including many public buildings, are in ruins....Governor of Florida calls out entire State Militia to [illegible] rioting at Pensacola during street [illegible] strike.

[illegible] Obey.

"The Lo[illegible] penalties. You miser[illegible] despicable you are a [illegible] drel, if you [illegible] race track, [illegible] less some [illegible]

NOW [illegible]

[BY DIRE[illegible]

NIAGARA [illegible] sive Dispa[illegible] Republican [illegible] seventh Se[illegible] conferences [illegible] proaching [illegible] are beginni[illegible] both sides.

Every Re[illegible] Falls has go[illegible] common un[illegible] publican no[illegible] stay by the [illegible] Democratic [illegible] the race-tra[illegible]

However, [illegible] didate publi[illegible] bills that p[illegible] to fill the [illegible] should be an[illegible] race-track [illegible]

SCH[illegible]

[BY DIREC[illegible]

SCHENEC[illegible] (Exclusive D[illegible] ing held in [illegible] attended by [illegible] ple, and pres[illegible] acting head [illegible]

Illustrated Weekly Magazine.

Los Angeles Sunday Times

SEVENTH YEAR. PER ANNUM, $3.50. APRIL 12, 1908. FIVE CENTS

PICTURESQUE SOUTHERN CALIFORNIA.

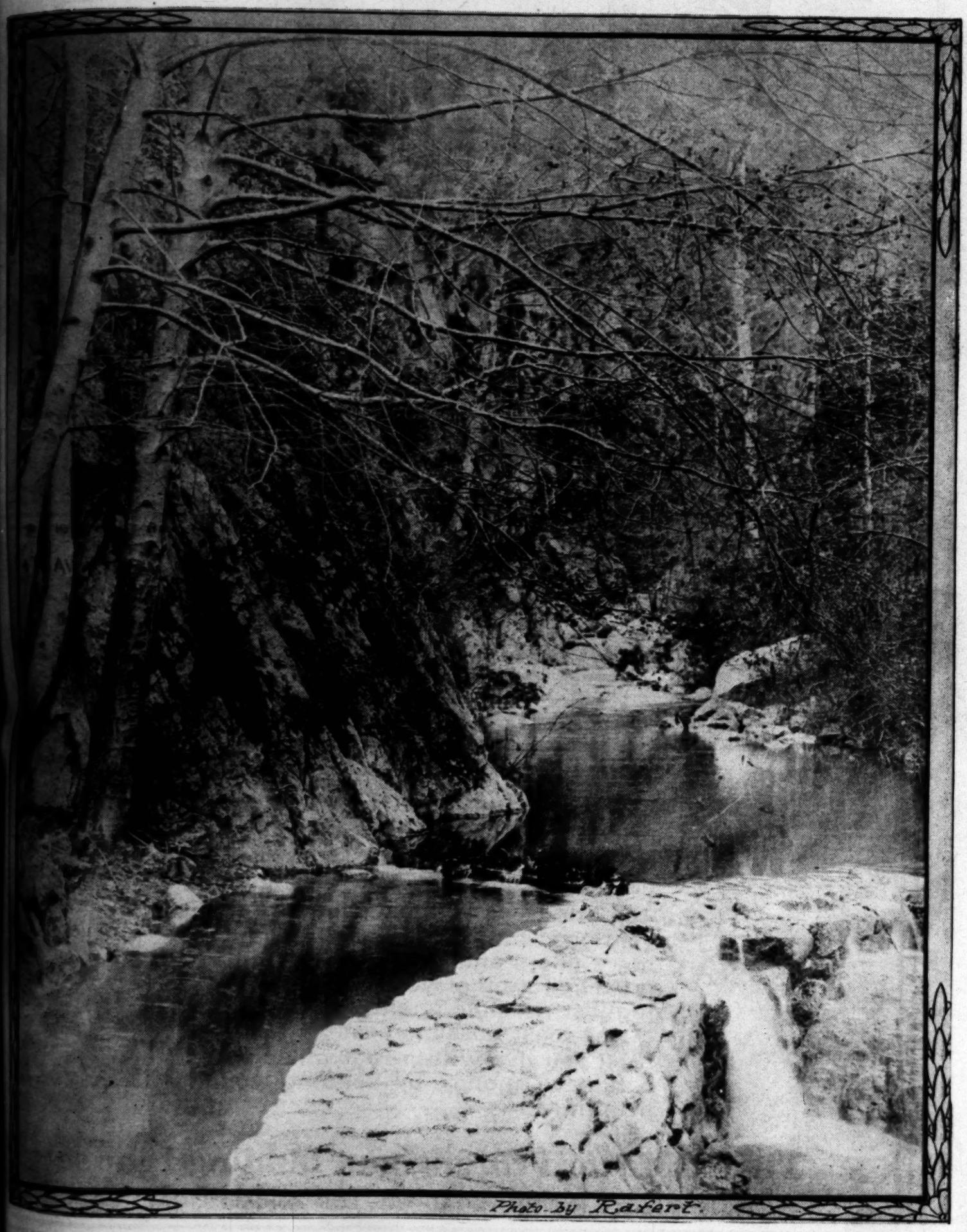


Photo by Rafert.

In Santa Anita Canyon.

is nothing in
the Citizens will be elected
Gov. Hughes, angered
anti-race-track gambling
determined on severe repres-
and may call out militia
betting at Aqueduct next
opening day. Chairman

obey.

"The Legislature has the choice of penalties, and the Legislature says: 'You miserable scoundrel, who ply your despicable trade outside of race tracks, you are a felon. You miserable scoundrel, if you do the same thing on a race track, you shall suffer nothing unless some one sues you.'"

but Trinity's favorite leases provide that the tenants shall pay all taxes or assessments and make all repairs. Behind this useful clause much wealth is in hiding.

"We know that the rector gets $25,000 per annum, a free house and perquisites, which makes his income about $50,000 a year, to preach only occasion-

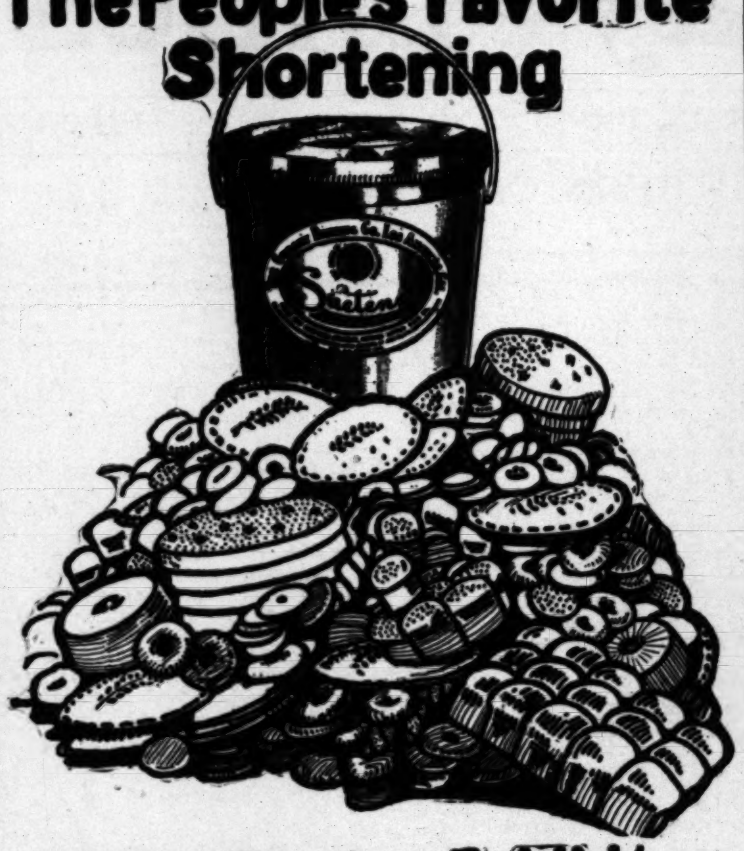
but intimate friends at a distance. A special patrolman was at the church. He and the detective escorted Mr. Rockefeller home after the services.

Although he said he was feeling very well, general comment was made on all sides because of Mr. Rockefeller's

tion, or four lines of four vessels each, off Coronado Beach. Thousands of persons made the trip to Coronado today to view the anchorage ground. Other throngs gathered along the wharves to get a near view of the little tender Yankton and the

Suetene

The People's Favorite Shortening



Watch For Our Exhibit At Pure Food Show

CUDAHY PACKING CO., LOS ANGELES.

Covers the Co

Rubber

Pioneer Sanded

Roofing

Has long been the favorite roof covering of the pacific Coast states, the neighboring districts of Canada, Mexico and in the Orient.

It is made to withstand all the extremes of climate. Under "Pioneer" Rubber Sanded Roofing—a building is cooler in summer and warmer in winter than under any other class of roofing.

That wear-proof surface of hard flint sand means a big money saving for every user.

Send for Complete Roofing Guide— free with samples and prices.

Salesrooms 219-221 S. Los Angeles Street.
Sunset Ex. 22. Home Ex. 228.

PIONEER ROLL PAPER CO.
Los Angeles, California
MAKERS



Get a Copy of "Roof Talk" Free

You Save What We Save

Which are you?

Dry Goods Merchant
Shoe Merchant
Clothing Merchant
Milliner
Tailor
Confectioner
Contractor
Builder
Architect
Theater Manager
Hotel Keeper
Real Estate Dealer
Manufacturer
Doctor
Lawyer
Dentist
Publisher
Capitalist
Railroad Manager
Restaurant Man
Private School Owner
Sanitarium Manager
Resort Manager
Automobile Dealer
Advertising Firm
Public Utility Manager
Systematizer
Author
Piano Dealer
Jobber
Produce Dealer
Grocer
Broker
Club Secretary
Insurance Man
Society Secretary.

California's Great Printing House

Low cost of production means low price to you.

28 linotype machines, 8 cylinder presses, 8 job presses, 1 monotype, and hundreds of late mechanical inventions—large and small—occupying 7 floors and effectively manipulated by 130 employees, produces the highest possible quality of printing at the least possible cost.

If you live within 1000 miles, you can save money by sending your printing to—

Which do you need?

Cards
Letterheads
Envelopes
Booklets
Billheads
Statements
Programs
Wedding Announcements
Shipping Tags
Stock Certificates
Company Seals
Blotters
Labels (plain)
Labels (colored)
Box Labels
Novels
Directories
Law Books
Catalogues
Bookbinding
Blank Books
Loose leaf binders
Loose leaf sheets
Ruling
Railroad folders
Flyers
Posters (any size)
Line etchings
Zinc half tones
Copper half tones
Ben Day Work
Art work and designing
Electrotyping
Wax Ruling
Large edition work of all kinds.

Times-Mirror Printing and Binding House

110-112-114 NORTH BROADWAY, LOS ANGELES, CAL.

Power of Engine	45-50	40-45
Wheel Base	121-6	113
Seating Capacity	7	7
Transmission Gears	C Nickel	C Nickel

SEATS—Three persons.
WHEEL BASE—88 inches.
GAUGE—56 inches.
TIRES—Michelin, 30x3 inches.
BRAKES—Three: hub, internal expanding, 804 external contracting on transmission shaft.
SPRINGS—Full elliptic, rear, semi-
CURRENT SUPPLY—Bat-tery.
CARBURETOR—Simple
LUBRICATION—Force
MOTOR CONTROL—On
CLUTCH—Cone.

April 12, 1908.]

OUR ILLUSTRATED WE
A MAGAZINE OF THE SOUTH
ESTABLISHED DECEMBER 5, 18

ornian in tone and color, Southwestern
racter, with the flavor of the land and
ntains, the slopes, the valleys and the plai
ted to the development of the country, to th
its marvelous natural resources and to the
its wonders and beauties. The contents en
ages of good reading matter: Popular descrip
ed articles, thoughtful and picturesque editor
rrespondence, poetry, pictures and bright mi
number has from 28 to 32 large pages,
o magazine pages of the average size. The
bound at this office for a moderate price.
ale by all newsdealers; price 5 cents a co
er, by mail. Address THE TIMES-MIR
blishers, Times Building, Los Angeles, Cal.
Magazine being complete in itself, may be
ate separate from the news sheets, except
ails. It is also sent to all regular subscri
s Angeles Sunday Times.

NOTICE ABOUT MANUSCRIPTS.
rsons submitting matter for publication in the
e copies of their manuscripts. Due care will be
ent the loss of such manuscripts in this office
nuscripts accompanied by postage will be returned
ddress, but The Times cannot guarantee their ret
ed or not.

os Angeles Sunday Times
MAGAZINE

CONTENTS OF THIS NUMBE

Santa Anita Canyon. (Illustration).....
Trial.....
Uganda Protectorate. By Frank G. Carpen
Seven Years Ago. By R. M. Cheshire...
Handedness. By John Elfreth Watkins...
Ads of Holy Week. By May C. Ringwalt...
tic Fighting Men. By Arthur Chapman...
Week in Manila. By Charles Irwin Jenne
ning the Orient. By George M. Lukesh...
y-Week Pilgrimage. By J. Torrey Connor
Price of Peter. By Mary Stewart Daggett.
Hotel Clerk. By Irvin S. Cobb.....
g Cartoons of the Day.....
mancipated Maid. By Ella Perry Midgley
Northwest Mounted Police. By Lewis
man .....
Indian Proverbs. By Walter Adolf Roberts
Command. By F. Binney de Forest.....
dian Hold-Up. By B. von Hemert.....
e Bibles. From New York Sun.....
Short Stories.....
House Beautiful. By Ernest Braunton.....
ity Beautiful. By Ernest Braunton.....
y Culture. By Henry W. Kruckeberg.....
University. From New York Sun.....
g in California. By J. W. Jeffrey.....
ding in California. By J. W. Jeffrey.....
of the Body. By Harry E. Brook.....

THE MOTIVE POWER IN MAN.

WELL quotes Dr. Samuel Johnson to this e
"A man might live in a garret at eighteenpe
week; few people would inquire where he live
did it was easy to say, 'Sir, I am to be fou
place!' By spending threepence in a c
might be for some hours a day in very
y; he might dine for sixpence, breakfa
d milk for a penny, and do without supper.
hird day he went abroad and paid visits."

we have the fundamental philosophy of
out by life experience by the greatest ma
d in his day, by one said by some extremis
en in fact the only real man of his age in al
of the United Kingdom. He was born a pa
penury as well as bodily pain, spoke the t
peared to his eyes at all times, was indepen
men, defied fate, impressed his age, rescued
from sham and left a mass of literary work
n so well done that it is still held sacred an
ellectual treasures of mankind and his life
still and will long remain as a beacon ligh

hart leaves this among other memories of Ro
"This big-boned, black-browed stranger
t burning eyes, who having forced his
them for the first time from the plow-tail
stride, manifested in the whole strain of his b
conversation a most thorough conviction
society of the most eminent of his nation he
where he was entitled to be."

was born a peasant on the banks of Ayr,
schooling, followed the "plow-tail" nearly all
d the highest place England in all its greats
ghtenment could find for this man so consci
ity with the "most eminent" was to ga
barrels for the government at a few pound
Yet he was the most highly God-gifted man
d. In his poverty, rags and hunger as he

...says there is nothing in ...but Taft for nomination, and he ...loves the Ohioan will be elected ...bout doubt....Gov. Hughes, angered ...defeat of anti-race-track gambling ...enate, determined on seven ...

obey.
"The L
penalties
"You mis
despicable
you are

OUR ILLUSTRATED WEEKLY.

A MAGAZINE OF THE SOUTHWEST.

ESTABLISHED DECEMBER 8, 1897.

...lication in hue and color, Southwestern in scope and ...character, with the flavor of the land and of the sea, the ...mountain, the canyon, the valley and the plains. ...voted to the development of the country, to the exploitation ...of its marvelous natural resources and to the word-painting ...of its wonders and beauties. The contents embrace a wide ...range of good reading matter: Popular descriptive sketches, ...well written, thoughtful and picturesque editorials, brilliant ...contributions, poetry, pictures and bright miscellany. ...Each number has from 28 to 32 large pages, equivalent to ...the magazine pages of the average size. The numbers will ...be found in the office for a moderate price.

...For sale by all newsdealers; price 5 cents a copy, $3.50 a ...year, by mail. Address THE TIMES-MIRROR CO., ...Publishers, Times Building, Los Angeles, Cal.

...The Magazine being complete in itself, may be saved by the ...reader separate from the news sheets, except through the ...mails. It is also sent to all regular subscribers of the ...Los Angeles Sunday Times.

NOTICE ABOUT MANUSCRIPTS.

...Persons offering matter for publication in the Times should ...keep copies of their manuscripts. Due care will be exercised to ...return to the owners such manuscripts in this office. Ordinarily ...contributions accompanied by postage will be returned if not found ...available, but The Times cannot guarantee their return, whether ...or not.

Los Angeles Sunday Times MAGAZINE

CONTENTS OF THIS NUMBER.

...Arch Canyon. (Illustration)..... 1
...World..... 3
...Upside Prodoctorate. By Frank G. Carpenter.. 4
...Seventy Years Ago. By R. M. Cheshire..... 5
...Shakespeare. By John Elfreth Watkins..... 6
...Week of Holy Week. By May C. Ringwalt..... 7
...Our Fighting Men. By Arthur Chapman..... 8
...Work in Manila. By Charles Irwin Jenney... 9
...Among the Orient. By George M. Lukesh..... 10
...New York Pilgrimage. By J. Torrey Connor.... 11
...Rock of Peter. By Mary Stewart Daggett..... 12
...Solid Cork. By Irvin S. Cobb..... 13
...Many Cartoons of the Day..... 14
...Complicated Maid. By Ella Perry Midgley.... 15
...Northwest Mounted Police. By Lewis R. 16
...Indian Proverbs. By Walter Adolf Roberts... 17
...Crossed. By F. Binney de Forest..... 18
...Hold-Up. By B. von Hemert..... 19
...Bible. From New York Sun..... 20
...Short Stories..... 21
...How Beautiful. By Ernest Braunton..... 22
...Beautiful. By Ernest Braunton..... 23
...Valley. By Henry W. Kruckeberg..... 24
...Quantity. From New York Sun..... 25
...Southern California. By J. W. Jeffrey..... 26
...Southern California. By J. W. Jeffrey..... 27
...Holiday. By Harry E. Brook..... 28

EMOTIVE POWER IN MAN.

...illustrates Dr. Samuel Johnson to this effect:

"...might live in a garret at eighteenpence a ...people would inquire where he lives, and ...was easy to say, 'Sir, I am to be found at ...' By spending threepence in a coffee-...he for some hours a day in very good ...might dine for sixpence, breakfast on ...for a penny, and do without supper. On ...day he went abroad and paid visits."

...have the fundamental philosophy of life ...by life experience by the greatest man in ...his day, by one said by some extremists to ...in fact the only real man of his age in all the ...United Kingdom. He was born a pauper, ...as well as bodily pain, spoke the truth ...to his eyes at all times, was independent ..., defied fate, impressed his age, rescued his ...from shame and left a mass of literary work be-...well done that it is still held sacred among ...treasures of mankind and his life re-...will long remain as a beacon light to ...

...places this among other memories of Robert ..."His big-boned, black-browed stranger with ...flaming eyes, who having forced his way ...for the first time from the plow-tail at a ..., manifested in the whole strain of his bear-...conversation a most thorough conviction that ...of the most eminent of his nation he was ...where he was entitled to be."

...born a peasant on the banks of Ayr, had ..., followed the "plow-tail" nearly all his ...the highest place England in all its greatness ...could find for this man so conscious ...with the "most eminent" was to gauge ...for the government at a few pounds a ...he was the most highly God-gifted man of ...in his poverty, rags and hunger as he fol-lowed the plow-tail in the cold March sleet his heart went out in sympathy to the poor "eerie cattle," to the "silly sheep," to the little mouse whose nest his plow-share wrecked. He was so poor and suffered so much from the heavy hand of fate that he felt closely allied to the lowest thing in nature that "felt the pelting of the pitiless storm" rather than with creatures whose lives were blessed with comfort.

And this gifted man set by his fellows to gauge whisky barrels God had sent among men to sing "Highland Mary," "The Brigs of Ayr," "The Banks and Braes o' Bonnie Doon," "A Man's a Man for a' That" and "The Cotter's Saturday Night."

"My ways are not as your ways," said the Lord to erring Israel.

Jean Paul Friedrich Richter says: "I would not for much that I had been born rich." His poverty was so great that he had, then, much to be thankful for. His own account is this: "The prisoner's allowance is bread and water. I often had only the water." His philosophy was that "the canary bird sings sweetest the longer it has been trained in a darkened cage." Richter sang sweetly enough, and perhaps his philosophy is right. It may all have come from his only dwelling at times having been a dog kennel in a garden.

So one might go on indefinitely. Christian Gottlob Heine says: "It was in the extremest penury that I was born and brought up. The earliest company of my childhood was Want. And my first impressions came from the tears of my mother who had not bread for her children."

Let that suffice. Why tell of Benjamin Franklin, with his one roll of bread, walking the streets of Philadelphia looking for a job as a journeyman printer before this roll should have undergone the process of digestion and there would be no other roll to fill the vacuum, which in such case is indisputably abhorrent to nature? And do we not all know the story of Abraham Lincoln lying prone on his stomach after a hard day's work splitting rails to fill his mind with legends of past days and to cross Euclid's "Pons Asinorum" by the lurid light of a big log on the paternal hearth?

Fate availed nothing in the conflict it engaged in with these heroic souls. In spite of the heavy weights attached to their limbs and body they read the motto "Excelsior" on the flag amid the ice and snow on Alpine heights of usefulness, they struggled on, scaled the glacier, defied the avalanche and grasped the prize.

How? Because there was something more than human in them. When the prophet would tell Israel of the Messiah he said: "His name shall be called Immanuel." "This being interpreted" is "God with us," or God in us. The Messiah was sent to save the lost. He could not do it "unless God were with Him." No more can any savior of an age, a generation, or a nation. Johnson was sent to save England from cant. Burns was sent to save poetic art from cast-iron, yard-stick paralysis. Richter and Heine were sent to save Germany from bondage to gross materialism, and to shed the heavenly rays of the imagination over the learning of the people. Franklin came as one of the men whose allotted task was to save the New World from the besotted prejudices of the Old. And Lincoln was to break the shackles from the wrists of millions enslaved by white men because it had pleased God to make them black men.

That is an Old World prejudice? No, it is not. No wholly sane man now denies that God is with us in every crisis of history and that He is in every messiah whom He sends into the world to save a people, an age, a cause, an art, a system of government or of philosophy, from a besetting sin. On Horeb the flame of divine inspiration burned with mild, harmless, enlightening effulgence before the astonished eyes of Moses sent to lead Israel out of the "house of bondage." On Sinai this benignant flame set the whole mountain afire, yet destroyed no blade even of the dry grass. That flame was kindled when in Eden God breathed eternal life into the mere physical frame of Adam, and "he became a living soul." It has been a flame that consumes not, but vivifies men even as the rays of the sun do the physical life of the world through all the ages. It may blaze in some poor brush-heap of a man, a Johnson or a Burns, a Heine or a Richter, but it will never consume even the smallest tendril of their nature, but guide like a pillar of fire their steps to the work they are sent to do. Woe to the man who wanders from the burning bush, who runs away from the illuminated Sinai, or walks not in the path of the pillar of fire!

All Old Testament myths? Not a bit of it. It is not a mere Hebrew idea, nor a mere Christian idea. It is a human idea and is found among all men. It is as firmly imbedded in the Greek tongue as in the Hebrew and the English takes it from both. We borrow more from the Greek than from the Hebrew. For Immanuel is only a proper name, while enthusiasm is a word of common use.

Stop one moment and think. Was it not enthusiasm which carried Johnson through all the difficulties of his path and enabled him to grasp the flag on the pinnacle of fame emblazoned with the legend "Excelsior?" What but enthusiasm nerved Burns to sing those tones as crystal clear as the lark's by the banks of Bonnie Doon? Were not Richter and Heine enthusiasts to the tips of their fingers? What but enthusiasm buoyed up the sad heart of Lincoln and what is enthusiasm but an "indwelling God" in the heart of man?

PRACTICAL ETHICS.

JOY OF SPRING.

The butterflies seek the sweet flowers,
Their ravishing beauty to kiss;
The birds in melodious chorus
Pour forth their newly-found bliss.

The lover trips light o'er the pathway,
That leads to the heart he loves best,
The children like lambkins gay gamboling,
Joy-spirited frolic with zest.

The stars, too, all roguish a-twinkle,
Made merry by witchery of spring!
And Sol's golden glances urge rapturous
All life to rejoice and sing!

With every recurring springtime, if we but listen lovingly, intently, to the message of flowers and insects, to the sweet-toned harbingers of fresh young days pulsing with new life, crowned with new-born beauty, bearing tidings of hope and promising re-beginnings—ah, then surely, we too must find gladness in our hearts afresh, to have the joy of participating in the festal changes of a world so wonderful, in a realm palpitating with appealing loveliness and a stirring, fascinating interest on every side.

Why then so much of fierce, distorting wrangle, and cruel, paltry barter? So much of harshness and coarse contending, when more of purity, amity, and serenity might be ours, when the atmosphere surrounding human souls might well be free from nauseous, malodorous breath, and allied to lily bells and richly-perfumed hyacinths, with touch of nature's charm lend poetry and sublimity to even the humblest lives?

Oh, that man could be routed out of the grovelling depths of the joy-destroying commercial underworld. That he could be lifted up by the banner days of buoyant springtime, to the heights of freedom found on Nature's plains of wide expanse, on snow-crystalled mountain peaks, by jewel-crested ocean wave, and in flower-decked fields of vivid, varied hue. Ah, flowers, flowers, the beautiful "thoughts of God," or dreams of nature realized in the matchless mood of beauty-bearing spring.

We, too, were made for rejuvenescence and for joy for the fulfillment of love and beauty in our estate, could we but break the age-long shackles by mankind self-imposed and be with and of Nature more, nearer friend to flowers and trees, in closer union and sympathy to all that lives and moves and breathes and weaves a mighty history for our reading from earthworm, ant, and butterfly, to oriole, robin, wren and mocking-bird. That we are to live in and with Nature more, this is the message of spring's awakening—that we are to live more simply, more honestly, more naturally, more freely! For this, spring calls us back to forsaken fields of glory from which we flee in moil and strife to gather—what? Much of dross and a little gold, in places where Nature has been driven out and man sophisticated to verge of caricature of his high, true being, of his real, noble self, his spiritual light overshadowed by the dimming dust of mill and market place. Man, man, maker—remaker of beauty, of youth, remember thy inheritance, thy potency, as receiver, evoker, and distiller of health and joy from the manifold sources of grandeur and goodness hidden in the heart of every returning springtime.

Man, as the incarnation of supreme intelligence on earth, must not forget the long line of relationships below, above, and beside him; nor the need of contact with all for enlargement, for self-purification, for reanimation and sanctification of his spirit through right communion with all created life in wood and stream, in earth and air. For thus comes the greater fullness and abundance of being which means to be more man, more woman; to have more heart, more soul; more faith in goodness and in truth, more trust in the perennial bloom of Hope, and to live simply, joyously like happy children in the bonny days of spring.

Thus linked by intelligent sympathy to the graceful motion of daintily flitting butterfly; rejoicing with keenly-increasing delight in the heart-gladdening gifts of flowers springing wild and free, or growing in passionate profusion in cultured garden beds, responsive let us turn to the imploring love tunes of silver-throated warblers, while likewise tenderly awake to the bidding of human love—to the calls of love humane—cherishing the lover's care and watchfulness of hearts well beloved, while making ever larger room for the embrace of all lovable things in the wide, wide, universe.

Open then, the eye, the ear, the heart, the soul, O man, to the influx of this enlivening, revivifying stream of beauty, and of balm so richly flowing from the treasure-laden spirit of glowing spring.

BERTHA HIRSCH BARUCH.

[Copyright, 1908, by Bertha Hirsch Baruch.]

FRIENDSHIP.

[From the French of De Loulay.]

Ev'rything on earth that grows,
Of the light its portion takes,
Each thorn hath her lovely rose,
From her sleep the night awakes.

God the meadows fair endowed,
For the fields created wheat;
Eagles gave unto the cloud,
Placed, for nests, a thorned retreat.

Trees, in spring, put forth in leaf,
Each small bee doth gather sweets;
All waves murmur, sob their grief,
Each lone tomb the glad sky greets.

So, here where all incline them,
Bending to the better part,
Blowing flowers are for the stem,
Friends, true friends, are for one's heart.

MAY HENDERSON RYAN

Which do you need?

Cards
Letterheads
Envelopes
Booklets
Billheads
Statements
Programs
Wedding Announcements
Shipping Tags
Stock Certificates
Company Seals
Blotters
Labels (plain)
Labels (colored)
Box Labels
Novels
Directories
Law Books
Catalogues
Bookbinding
Blank Books
Loose leaf binders
Loose leaf sheets
Ruling
Railroad folders
Flyers
Posters (any size)
Line etchings
Zinc half tones
Copper half tones
Color Work
Art work and designing
Electrotyping
Wax Ruling
Large edition work of all kinds.

The Uganda Protectorate. By Frank G. Carpenter.

ON THE EQUATOR.

HOW JOHN BULL GOVERNS FOUR MILLION AFRICAN NATIVES.

From Our Own Correspondent.

ENTEBBE.—Take a seat with me on the mud veranda of the mud hotel at Entebbe and look out over Lake Victoria, while I tell you something of this Uganda protectorate which the British have recently added to their share of the white man's burden. You had better keep your hats on. There are lizards and scorpions in the thatched roof overhead, and some may fall down upon us as we talk. I advise you, also, to tie your shoes tight and by no means to rest your bare feet on the floor. It is true it is plastered with cow dung, and that ought to keep out the ants and the jiggers. The latter insects, however, have a way of crawling in under one's toe nails and laying little sacks of eggs in the skin, which, if they hatch, may cause us the loss of our toes. I have had ten jiggers taken out of my feet since I came into Uganda, and, now, Epifras, my native servant, goes over my toes every morning.

Do you see that black band moving across the path down there in front? It is made up of ants which will attack you if you come near it. They are the famous warrior ants, whose bite feels like red-hot pinchers and whose heads have to be torn from their bodies before they will let go. They are far more dangerous than that baby lion, which is tied with a clothesline about his neck to a tree near by. He is only about as big as a Scotch collie and is not old enough to know how strong he is. He was brought in last night by a traveler from Lake Tanganyika who also owns the two gray parrots with red tails, which, perched in the tree above it, are alternately whistling and scolding.

On the Equator.

Before we begin our talk let us look around and try to realize where we are. This mud hotel is called the Equatorial. It is situated right on the equator, and by spreading out our legs we could almost straddle the same. Nevertheless, we are about 4000 feet above the sea, and the cool breezes from Victoria Lake make the air as delightful as Virginia in June. There are oranges and lemons growing out there in the garden, great beds of feathery papyrus are waving to and fro on the shores and we can see tall palms with their whispering leaves everywhere.

We are right on the edge of Victoria Nyanza, about as far inland as the western shores of Lake Erie are in from New York and right in the heart of the African continent. That lake was not known to the world until about fifty years ago, and today a large part of the lands surrounding it are unexplored. The equator goes right through the lake, and it is only about sixty miles south of it that the German possessions begin. This part of Lake Victoria belongs to Great Britain, and all the vast territory extending from here to the Mediterranean, including Uganda, the Soudan and Egypt, is practically under the control of John Bull. He has every foot of land on each side the Nile which begins its course by flowing out of Lake Victoria at Ripon Falls, not far from here, and winds its way for 3900 miles, before it empties into the Mediterranean Sea. As the crow flies the distance is farther than from Philadelphia to the Great Salt Lake; and the country contains some of the richest lands upon earth. Every one knows of the wealth of Egypt, which has never been so rich as since the British took hold. The Soudan has vast territories equally fertile; and Uganda, away down here at the Nile's source among the highest of the African mountains, is in some respects richer than all.

The Uganda Protectorate.

Indeed, the English officials tell me that Uganda is the cream of the African continent. I have now been traveling some weeks through it, and I believe they are right. There is no other place where so many valuable crops can be grown. In some of the provinces the natives raise grain with practically no cultivation, in others coffee grows wild, and everywhere there are bananas and other tropical fruits. In another letter I shall write of the great possibilities in cotton, which is already being raised here and there; and shall treat of the stock growing prospects which promise to make Uganda the great meat basket of England.

The land is one of great forests as well as of rich plains covered with grass. It is a land of rubber, and it has vast resources in fibers which may be used for the making of paper, rope and cloth. I have already spoken of the bark blankets which are used by a million or more of the natives as dresses; but I have said nothing of the raphia fiber which is brought here to Entebbe for shipment to England, where it brings as high as $150 a ton. This country can raise hemp as good as that produced in the Philippines, and China grass and sisal are said to thrive equally well.

The Uganda protectorate is rich in minerals. Hematite ore is found almost everywhere, copper has been discovered in the central province and gold is said to exist in some places. There are also deposits of white china clay of great value in certain localities, and the natives themselves make pottery from it.

Uganda as the Sun Sees It.

But suppose we take a look at Uganda as the sun sees it. The country lies on the roof of the African continent. Where it borders Lake Victoria it is about as high in the air as the highest of the Alleghenies, and the crater of Mount Elgon which rises in the central province a little north of that lake kisses the sky 100 feet higher than the top of Pike's Peak. Away off to the east are Mounts Kilimanjaro and Kenia, and at the west are the mighty highlands of Ruwenzori, which vie with those of Kilimanjaro itself. The country is almost surrounded by water. On the south is Lake Victoria, on the west are Albert Edward and Albert Nyanza joined by the Semliki, and farther down is the Nile. On the east is Lake Rudolf, an enormous body of water, and throughout the whole country are beautiful little lakes, ponds, rivers and creeks.

The general nature of the country is rolling. It has many hills and hollows and undulating plains, with swamps in the valleys. The hills are covered with grass and they roll over one another as far as the eye can see. The swamps are often spotted with woods, and one is never out of sight of the papyrus, the tall tassel-like grass of which the Egyptians made paper.

As to the extent of the protectorate, it contains altogether more land than New England added to New York, Pennsylvania, New Jersey, Delaware, Maryland and Virginia. It has a bigger population than New England and bigger than that of any State of our Union, with the exception of New York, Pennsylvania, Ohio or Illinois. The people all told number between 4,000,000 and 5,000,000, and of these considerably over 1,000,000 are Christians. These are the semi-civilized Baganda, in whose country I now am.

The British have divided up this territory into five provinces. Originally they made six, but, within the last year or so, they have taken off the lands lying on the east of the lake and given them to British East Africa. This province contains the naked Kavirondo, of whom I have already written. It is traversed by the Uganda Railway, which terminates on the lake at Port Florence. The five provinces of Uganda consist of the kingdom of Uganda, the central province to the east of it, the western province laying between and Lakes Albert Nyanza and Albert, and the Rudolf and Nile provinces at the north.

The central province, which is almost directly north of Victoria Nyanza, is fertile to an extreme. It borders on the Kavirondo country, and many of its people are naked. It is densely populated, and its people own cattle, sheep and goats. They also do considerable farming. One of the most characteristic features of the province is Mount Elgon, which ranks as one of the high mountains of the continent. It is an extinct volcano, whose lower slopes are covered with forests and on whose top are frequent snowstorms, although it is almost on the equator.

Among the curious features of this mountain are caves, which have been inhabited by the natives for ages. They use them as homes, and as stables for their cattle, sheep and goats. The cattle caves are never cleaned, and the manure of ages beds their floors. The swarm with fleas and the stench is terrible. Roads are now being cut through the central province by the native chiefs, and one would have no difficulty in driving through it.

As to the Uganda province, it is covered with roads made long ago by the natives, and one can go over a great part of it on a bicycle. Many of the English officials here own wheels, and they are gradually coming into use among the richest of the natives.

Western Uganda.

The poorest part of the Uganda protectorate is in the north. The country fades out into the desert west from Lake Rudolf, and the Nile province partakes somewhat of the nature of the Soudan. As to the western province, that is high and healthy. It is a broken land, a great part of it a mile above the sea, with some places to high mountains. The country is well watered, and a large part of it is covered with a tropical forest filled with monkeys. The people are well developed black negroes who devote themselves largely to stock raising. They have cattle with horns so long that they seem to be leading the beasts. In this western region there are pygmies just like those which Stanley describes as living in the forests of the Congo.

These western natives are not so advanced as those of Uganda proper. Many of them go naked, and all are clad only in aprons of bark cloth tied by strings around their waists. These natives ornament their bodies with scars. I have seen some who have their



My hotel at Entebbe



The women are fine looking English girls



One of the King's African Rifles.



Residents of Entebbe.

Power of Engine	45-50	40-45
Wheel Base	121-6	113
Seating Capacity	7	7
Transmission Gears	C Nickel	C Nickel

SEATS—Three persons.
WHEEL BASE—88 inches.
GAUGE—56 inches.
TIRES—Michelin, 30x3 inches.
BRAKES—Three: hub, internal expanding, and external contracting on transmission shaft.
CURRENT SUPPLY—[illegible] tery.
CARBURETOR—Single [illegible]
LUBRICATION—Force [illegible] driven.
MOTOR CONTROL—On [illegible] wheel.

G. Carpenter.

ar or so, they have taken off the lands lying east
lake and given them to British East Africa. That
ce contains the naked Kavirondo, of whom I have
y written. It is traversed by the Uganda Rail-
which terminates on the lake at Port Florence.
ve provinces of Uganda consist of the kingdom of
a, the central province to the east of it, the west-
rovince laying between and Lakes Albert Edward
lbert, and the Rudolf and Nile provinces at the

central province, which is almost directly north
toria Nyanza, is fertile to an extreme. It borders
Kavirondo country, and many of its people go
It is densely populated, and its people raise
sheep and goats. They also do considerable farm-
One of the most characteristic features of this
ce is Mount Elgon, which ranks as one of the
mountains of the continent. It is an enormous
o, whose lower slopes are covered with forests
whose top are frequent snowstorms, although it
ost on the equator.
ng the curious features of this mountain are its
which have been inhabited by the natives for
They use them as homes, and as stables for their
sheep and goats. The cattle caves are never
d, and the manure of ages beds their floors. They



ne looking English girls.



nts of Entebbe.

with fleas and the stench is terrible. Roads are
eing cut through the central province by the
hiefs, and one would have no difficulty in journ-
rough it.

o the Uganda province, it is covered with rail
long ago by the natives, and one can go over
part of it on a bicycle. Many of the English
here own wheels, and they are gradually coming
se among the richest of the natives.

rn Uganda.

poorest part of the Uganda protectorate is in the
The country fades out into the desert near
Lake Rudolf, and the Nile province partakes some
of the nature of the Soudan. As to the western
ce, that is high and healthy. It is a broken table
a great part of it a mile above the sea, rising in
places to high mountains. The country is well
d, and a large part of it is covered with a heavy
rest filled with monkeys. The people are well
ped black negroes who devote themselves largely
k raising. They have cattle with horns so long
hey seem to be leading the beasts. In this respect
there are pygmies just like those which Stanley
bes as living in the forests of the Congo.

e western natives are not so advanced as those
nda proper. Many of them go naked, and others
d only in aprons of bark cloth tied by strings
t their waists. These natives ornament their bodies
th scars. I have seen some who have their breasts

and stomachs cut in such patterns that they somewhat resemble Persian shawls. Many of them file their teeth and altogether they are low in the scale of African civilization.

The Capital of Uganda.

I wish we could send Uncle Sam to Entebbe and show him how John Bull handles these millions of savages. This country has more than half as many people as the Philippines, and some of them have for ages been noted for their war-like characters. John Bull takes care of them all with a few score of officials and about 2500 soldiers. His soldiers are almost all native blacks, and most of them have been recruited from the country itself. There are a few East Indians sikhs, but the army is mainly made up of what is known as the King's African Rifles, who are commanded by British generals, colonels and captains. This force consists of 1500 blacks, and, in addition, there are 1000 native constables. It seems a small army to control 4,000,000 people.

Nevertheless, the country is kept in perfect order, and law courts have been established in all the provinces. There is a Supreme Court to which appeals may be made. The people pay their taxes. In some of the provinces they are establishing schools, and altogether they are far better off than they have ever been before.

Entebbe.

This town of Entebbe is the capital of Uganda. It has the greater part of the white population, which consists all told of just 400 souls, embracing eighty-three women. The men are chiefly British officials. They are well educated young fellows, fond of sport and devoted to tennis and golf, which they play almost every day. The women are, as a rule, fine-looking English girls, the wives and daughters of these officials. They dress as well as our girls at home, and if one could lift up this white colony and drop it down in any city of England or the United States the people would not be out of place.

And how do these people live?

Well, here at the capital they are better off than in many parts of the interior. They have houses of sun-dried brick, roofed with galvanized iron. Very few of the houses are of more than one story, but they have wide verandas and the rooms are spread out over the ground. Many of them are surrounded by beautiful gardens, filled with all sorts of tropical plants and trees. The houses are built far apart along wide roads of the red dirt of Uganda. Some of the roads are lined with flowering trees, the most common being the Cape lilly, which is now bearing a great mass of blue flowers. Indeed, there are so many flowers and plants that one seems to be going through a botanical garden as he walks along the streets.

The business part of the capital is given up to the East Indians. There are a half-dozen or more galvanized iron stores filled with goods to sell to the natives. The brown-skinned merchants wear little yellow skull caps, calico pantaloons and long coats, buttoned high up to the neck. They have yellowish-brown faces, dark eyes and curly black hair.

The government buildings are scattered here and there over the hills. They are usually roofed with galvanized iron. They have brick walls and wide porches. There are no native huts in the town proper, and as a rule there are few buildings thatched with straw. The police barracks form one of the exceptions. These lie on the western edge of Entebbe, and they consist of rude Nubia huts with cone-shaped roofs.

A Good African Hotel.

The hotel here is about the only one in Central Africa. In other places one has to have his own tents or live with the officials. I am usually able to get in with the official, and this was the case at Kampala, the capital. This new hotel is an oddity. It is made of grass. The main building is, I judge, about forty square and it measures about twenty-five feet from top of the thatched roof. Its walls are only five feet high, but the roof does not begin for several feet above them, a space of a yard perhaps being left open between the walls and the rafters. This main part of the hotel contains a dining-room, a parlor and a billiard room, with kitchens off at the side.

The bedrooms are bungalow-like sheds made of mud and plastered with straw. They are some distance away from the hotel itself and run around the walls of the ground. Each bedroom opens out upon a little porch and is floored with mud and coated over with cow dung well smoothed down. The bedrooms are floored in the same way, but each has a rush mat made of papyrus reeds from Lake Victoria running across it. The beds themselves consist of a rude framework of wood, to which are woven strips of antelope skins. Upon these the netting is laid, and then a thin mattress of Uganda cotton. Every bed has its mosquito netting. This region is very malarious, and no one would think of sleeping here without such protection. As for the food of the hotel, it is fairly good for Central Africa, although it would be poor anywhere else. The chief trouble is the cooking, which is universally bad. As to variety, we had at our last dinner a soup, some fish, fried brains, sweet potatoes and green peas. Our dessert began with a dish of papaia, a delicious melon-like fruit which grows on a tree here, and ended with coffee. The hotel rate is $3 a day, including rooms and board.

Talks Through the Chiefs.

During my stay here I have had some talks with officials as to how they handled Uganda. They tell me that they rule as far as possible through the natives. Each tribe locally has had its own system of government and its own laws as far as possible, and the machinery adapted to these systems. In Uganda proper the work goes through the native council and the little king or his officers appointed to represent him. The council or parliament consists of twenty chiefs, each of which has his county or district with his own court. These counties are subdivided and given over to subordinate chiefs and there is perhaps a chief to each village of any size. The chiefs receive money from the British government, and in return they collect the taxes and turn them into the treasury. The taxes are assessed at so much to each hut, the amount being usually about $1 per year. This seems low, but when it is remembered that it requires about a month of good hard work to make a dollar out here in Uganda, it will be seen that it is pretty high after all.

I have met many of the Baganda chiefs during my stay. They are very intelligent. Not a few are able to read, having learned to do so in the mission schools. One has written a book, and all are more than ordinarily bright. Not a few of them are now keeping their court proceedings in typewriting, the native language having been adapted to the Roman letters so that the ordinary machine can be used.

[Copyright, 1908, by Frank G. Carpenter.]

Forty-seven Years Ago.

THE FIRST BATTLE OF THE CIVIL WAR RECALLED.

By a Special Contributor.

FORTY-SEVEN years ago today the first gun, the prelude to the great war drama, the curtain of which fell four years afterward on the dead bodies of over a million of the actors and a loss of billions of dollars.

The echo of the last stroke of four from the historic chimes of St. Michael's had scarcely died away, when a group of soldiers gathered around a mortar in Fort Johnson, Charleston Harbor, and waited, watch in hand, for the moment when the signal should sound the tocsin of civil war and the deathknell of eighty years of peace. A half-hour later, obedient to the orders from Gen. Beauregard, followed a flash of light, the thunder of a gun, and an eleven-inch shell traced its pathway toward Fort Sumter with a long, thin line of fire. Another quickly succeeded, and the chorus of battle began. The first of these shells was fired by Capt. George S. James, the second by Lieut. Hampton Gibbes.

No pen, tongue, or canvas can accurately portray the scenes of that April morning in the city of Charleston, when its inhabitants were startled from their slumbers by the first guns. Lights flashed, as if by magic, from the windows of every house, and in the twinkling of an eye an agitated mass of people was rushing toward the waterfronts of the city. Grave citizens, usually distinguished by their dignity, hurried along the streets, dressing while they ran and madly shouting hurrahs. There were men without coats, women without hats, and children in their night gowns, all hastening to the same points of view.

The fashionable promenade known as "The Battery" presented a conglomeration of persons in dishabille, who, at any other time would not have thought of violating the social conventionalities of attire. And there, with pale faces and eyes sharpened by the strange fascination of the scene, the multitude remained hour after hour, peeping into the darkness and watching the progress of the fight by the flashing of the guns.

In a few minutes all the batteries that environed Fort Sumter had opened fire, or to use the words of Gen. Ripley, the commanding officer on one of the islands, "rung their breakfast bell for Maj. Anderson," but it was two hours before the latter responded to the call.

Hardly, however, had objects of the low coast become well defined among the shadows of the morning, when, as if wrathful from enforced delay, there suddenly poured from the parapet and casements of Fort Sumter a storm of iron hail. The murmur instantly ran through the city: "Fort Sumter has opened fire." The battle now raged with fury, and the fiery messengers from both sides followed one another with spiteful haste. Short, sharp spurts of flame told of bursting shells in and around the beleaguered fortress over which floated the only flag of the Stars and Stripes to be found on the soil of South Carolina, while splashes of spray or clouds of crumbled brick marked the ugly force of round shot striking its face.

Dispatches were received hourly by Beauregard, the commander-in-chief, and communicated to the people by bulletins. At first the proud Carolinians were inclined to rebel at the authority of a strange commander, but there was something in the well-defined physiognomy, the dark eye, firm lip and massive chin of the great Creole that told of hidden power and inspired confidence, and it was not long before the hero of Contreras and Churubusco was enthroned in the hearts of the people.

A curious blending of humanity was to be observed among those who manned the Confederate fortifications. In their shirt sleeves, with heads bare and features smoke-begrimed, working heavy guns, were the gentlemen whom you met only a few days before at the Charleston Club, elegant types of wealth and leisure. Here was a clergyman, and some of his deacons, there a bank president and some of his clerks, and yonder a group of planters who could give you more points on the age and quality of fine wines than on military tactics. Many of these gentlemen never had heard a shotted gun before that day, and yet, with a mixture of chivalry and recklessness, would spring to the crest of the earthworks after each fire to watch the effect of their aim and then cheer for Maj. Anderson as his answering missiles came shrieking back. The aggregated wealth of the companies might have been counted by millions, and the old historic names of the State answered to the roll-call "here."

Col. Thomas Sumter, the grandson of "the game cock of the revolution," after whom the fort was named in 1833, was a private in the Palmetto Guards. The venerable Edmund Ruffin of Virginia, 74 years of age, was a private, and was allowed to fire the first shot against Fort Sumter from what is known as the iron battery.

Fires were kept blazing in Charleston Harbor during the night for the purpose of detecting the launches of the distant fleet, if an attempt should be made to relieve the garrison.

The second day was ushered in clear and bright, and the air was laden with the perfume of early spring flowers. The flags of both of the combatants were flying with stately defiance, and as the first sunbeams touched their folds, the thundering intonations of the heavy artillery told the listening multitude of the renewed strife.

The men of the garrison of Fort Sumter were on their last rations. Their breakfast that morning consisted of pork and rice, the last of the rice being served at that meal.

From Fort Moultrie Gen. Ripley was throwing hot shot, and about eight a tall, steadily-ascending column of smoke was observable on the southern portion of Sumter. First, it was thin and pale, but every moment it grew darker until, shooting out from the base of the black pillar, great yellow tongues of flames could be seen lapping the tops of the barracks and officers' quarters. The first impression was that Maj. Anderson was signaling the fleet, consisting of eight war vessels and 1380 men, which had been sent to the rescue, but had remained idly at anchor and made no sign of help.

At 10 o'clock the fire reached a magazine of shells and grenades, and a terrific explosion ensued that caused many a heart to stand still, for the men in that beleaguered and burning fort had many friends in Charleston who were watching it with the keenest interest. When the explosion occurred, a young girl who was present with a party of her schoolmates was seen to throw her arms wildly in the air and exclaim: "O God! my brother." She was the sister of Lieut. Jeff C. Davis, one of Maj. Anderson's officers, who afterward became a union general.

During all this trying period, while the fort was in flames and the air like a blast from the crater, Maj. Anderson continued to send occasional shots to the different batteries around him, as if determined to show to the world that he "died game." At every flash from the muzzles of his guns the Confederates would send up cheer on cheer for the gallant defender of the fort.

Three times the flag was lowered as a signal of distress to the Federal fleet in the offing, but no response followed, and it was left to Beauregard to tender the merciless assistance for which a call had been made. Capt. Stephen D. Lee, Col. W. Porcer Miles and Roger A. Pryor were dispatched upon this errand.

At 1 o'clock a shot from Sullivan's Island severed the flagstaff and brought down the Stars and Stripes. They were replaced, however, in about fifteen minutes by Private Hart of New York under circumstances of great daring.

At the reappearance of the flag, the boat with the aides of Beauregard who had been sent to offer assistance turned back, but meanwhile ex-Senator Wigfall of Texas, a voluntary aid of Beauregard, accompanied by Private Courdin, of the Palmetto Guard, pushed off from Morris Island in a small boat, and, showing a white handkerchief on the point of his sword, proceeded to Fort Sumter. Being conducted to Maj. Anderson he complimented that officer on his gallant defence, and stated that to continue the conflict under the circumstances would be to unnecessarily risk the lives of the men under his command without commensurate results. Col. Wigfall said that the troops would cease firing as soon as the flag was lowered, and he offered the terms of surrender already submitted by Beauregard. "Then," said Maj. Anderson, "I must surrender; I have no other resource; we are all in flames, and my men will shortly suffocate." Accordingly, at 5 minutes past 1, on the 13th of April, the Stars and Stripes were lowered, firing ceased, and Fort Sumter virtually passed into the possession of the southern Confederacy. The appearance of the fort defies description; at every turn the eye rested upon ruin. Fort Moultrie also bore evidence of the careful attention paid to it by the Federal artillerists. Notwithstanding all this exchange of iron compliments, not a single life was lost. The evacuation of Fort Sumter took place about noon Sunday, the 14th, and the garrison took its departure on the steamship Isabel. Dressed in full uniform and wearing their sidearms, the soldiers marched out to the tune of "Yankee Doodle."

As the steamer moved off, cheer after cheer rent the air. Strict churchmen forgot their afternoon services and shouted with the noisiest of the worldlings; old men and maidens, young men and children, hurrahed until hoarse; people shook hands who had never before exchanged civilities, and fine wines that had been kept for ages were drunk at clubs and dinners.

So ended the first and only bloodless battle of the great Civil War.

R. M. CHESHIRE.

A BACHELOR'S BLUNDERINGS.

Gentlemen do not propose before dinner.

He who pops the question on his knees stays there for life.

A long engagement means a short marriage—there is no cloud without its silver lining.

There are some men who base their firm belief in second sight altogether on the fact that they fell in love at first sight.

The only thing that worries the pretty girl who married the old man for his money is that, when she is out in her 80-horse-power limousine, it is impossible for her to stand on the corner and see herself glide by.

NEW ENEMY APPEARS IN MISSISSIPPI.

We are facing here the sale of a villainous compound known as "Jake," composed of one part alcohol, one part extract of ginger and two parts hell. It does not create a whisky diseased habit, but follows as the natural consequences of first creating a whisky thirst. It differs from cocaine in that it more frequently kills the user of it. Cocaine is as liable to kill a man who knows nothing of its effect. "Jake" deserves the serious consideration of the Meridian Police Department.—[Meridian Star.

CURRENT SUPPLY—Storage battery.
CARBURETOR—Simple but effective.
LUBRICATION—Force feed, gear driven.
MOTOR CONTROL—On top steering wheel.
CLUTCH—Cone.
CHANGE GEAR—Planetary; speeds two forward, one reverse.
BRAKES—Foot, pedals for

there is nothing in
Taft for nomination, and he
the Ohioan will be elected
.....Gov. Hughes, angered
defeat of anti-race-track gambling
, determined on severe repres-
measures and may call out militia
prevent betting at Aqueduct next

obey.

"The Legislature has the choice of penalties, and the Legislature says: 'You miserable scoundrel, who ply your despicable trade outside of race tracks, you are a felon. You miserable scoundrel, if you do the same thing on a race track, you shall suffer nothing un-

of $4,000,000, on which it pays taxes, but Trinity's favorite leases provide that the tenants shall pay all taxes or assessments and make all repairs. Behind this useful clause much wealth is in hiding.

"We know that the rector gets $25,000 per annum, a free house and perquisites, which makes his income about $50,000 a year, to preach only occasion-

but intimate friends at a distance. A special patrolman was at the church. He and the detective escorted Mr. Rockefeller home after the services.

Although he said he was feeling very well, general comment was made on all sides because of Mr. Rockefeller's

tion, or four lines of four ve
off Coronado Beach. Thou
persons made the trip to Co
day to view the anchorage
Other throngs gathered a
wharves to get a near vie
little tender Yankton and

Left-handedness.

THIS SUBJECT BEING STUDIED BY GOVERNMENT LABORATORY.

By a Special Contributor.

LEFT-HANDEDNESS is being investigated by the Department of Anthropology, United States National Museum. Lombroso classes this peculiarity among the charcteristics which may brand us as degenerates. Other students of the subject believe that right-handedness is merely the result of fashion or imitation; that primitive man had no instinctive preference for the right hand or the left; that right-handedness originated in the early days when warfare demanded, for uniformity in action and formation, the wearing of the shield on one arm and the wielding of the weapon in the other. Had the general who first set this fashion thus arbitrarily selected the left hand instead of the right for the wielding of the weapon, civilized races would now generally be left-handed, according to this theory.

An inquiry as to whether primitive man was instinctively right-handed, left-handed or ambidextrous offers the best means of throwing light on this problem, and the first anthropologist to make such an inquiry is Dr. Ales Hrdlicka, in charge of the laboratory of physical anthropology in the National Museum. Dr. Hrdlicka has examined the hands of nearly 2500 American Indians, from among the most primitive tribes still remaining, upon whom, as well as upon any other existing races, can be based an approximation of the characteristics of early primitive man.

"On the basis of these observations, it is safe to say that right and left-handedness exist in nearly the same proportions among the Indians as among the whites," Dr. Hrdlicka told me. "There are approximately 3 per cent. of male and 1 per cent. of female Indians left-handed. In whites the percentage of left-handedness is estimated at about 3 to 4 per cent. in males and also lower in females.

Right-handedness Began With Animal Ancestors.

"Right-handedness as a characteristic of the average individual originated, it seems, much further back than primitive man. It probably originated somewhere in the life history of our animal ancestors. It may have been as far back as the protozoa. It may have been due to habit caused by environment, such as, in the case of aquatic organisms, the sun or tides. It very likely existed as right-forefootedness in numerous mammals, whose stock is very much more ancient than man. I have myself observed it in red squirrels. If a thorough investigation were made, right-forelimbedness, so to speak, would probably be found much more general than is now supposed. It appears to be a characteristic of dogs and cats, which seem to prefer the right forefoot in striking, scratching or digging.

"This subject of right and left-handedness is not as simple as it looks. Right-handedness appears to be of many grades. What we commonly call right and left-handedness are only those cases where the right or left hand is very much the more used. The observations on human bones and the development of the human muscles indicate that there are numerous degrees of right as well as left-handedness, not all of which, particularly in the case of left-handedness, are usually included in the statistics. Some of these forms might pass for ambidexterity; but exact ambidexterity does not probably exist, there being always some small difference in the development and power of the two arms. Some right-handedness, furthermore, is what may be termed artificial. There are doubtless instances where a child has been taught by the mother to be right-handed, although it has been born with no great preference for either hand, or has some tendency to become left-handed.

Left-handedness an Inherited Nervous Peculiarity.

"Pronounced right-handedness as well as left-handedness is an inherited condition, depending primarily upon a peculiarity of the organization of the nervous centers. The average individual's greater ease in using the muscles of the right side than of the left means that there is easier and more effective action of the motor centers situated on the left side of the 'larger brain' or cerebrum—those controlling the right side of the body; also that the nervous communication between these centers and the muscles of the right side act more easily and effectively than do those controlling the muscles of the left side. Those of the left side, situated in the right half of the brain, are not idle, but their action is less, unless through some accident or special training they are called upon for more work. In such cases it is noticed that the centers controlling the left side become gradually more and more effective. There then arises a secondary left-handedness, due to injury.

Brain's Left Side the Larger.

"The right hand and right side are controlled by definite and well-known parts, or 'centers,' in the left hemisphere of the greater brain and the left hand and left side by the right hemisphere, as I intimated before. Generally the left hemisphere of the brain, controlling the right side, is slightly longer and heavier than the right hemisphere, controlling the left side of the body. This difference has a connection with right-handedness. It would be interesting to determine in a large number of pronouncedly left-handed persons how this weight of the hemispheres of the brain differs; but for this there is not sufficient material. The National Museum possesses already the greatest collection of human and animal brains in this country, if not in the world; but it is not as yet large enough to solve these problems. The left brain, controlling the right hand, may owe its greater facility of action to a less complex communication with the right hand and the right side of the body in general than there is between the left hand and the right brain.

"The right arm is the better developed in the average person, and this is due to its more frequent use. That use is the cause of this is evident, because in woman, where the right arm is generally less used than in man, the difference in the two arms is found to be less.

"Left-handedness 'runs' in certain families, but it never extends to all the members because there have been in every family many ancestors who were right-handed. If pronouncedly left-handed women married only equally left-handed men, and this process could, in a definite family or small locality, be long continued there would be a progressive increase in left-handed progeny."

"But to return to ambidexterity—what do you discover about this condition? I have read somewhere that Leonardo da Vinci and Michaelangelo were perfect ambidexters."

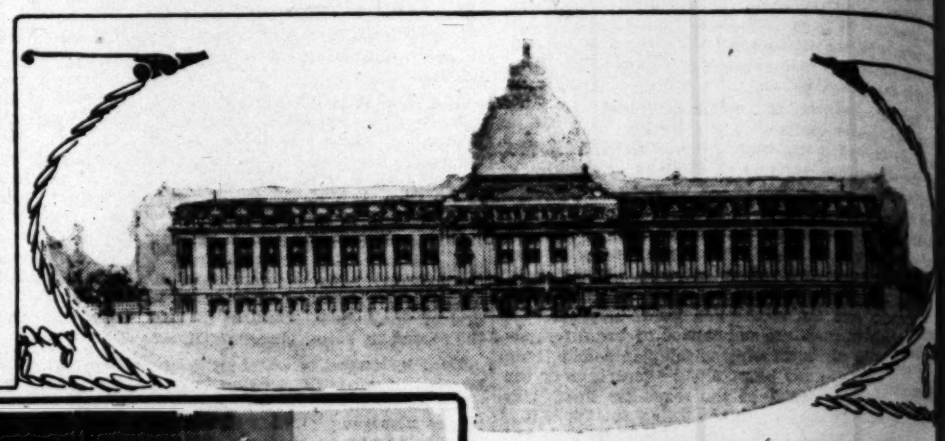
"I do not think there could be found a pure case of ambidexterity, or equal use of both hands. For there were the same ease of cerebration and impulse on the two sides, there would still be the of habit and imitation. You will not find a ually using both hands in exactly the same

Less Left-handness in Degenerates.

"Do you agree with Lombroso that left-handedness is one of the stigmata of degeneration?"

"No, I cannot. Too few cases among degenerates criminals have been adduced to make valid conclusion. My own studies of 1000 delinquent of the New York Juvenile Asylum contradict such assumption. Among these 1000 lunatics only ten, or 1 per cent., who were left-handed. the boys it was less than 1 per cent., whereas in general it is between 3 and 4 per cent. girls it was only 1 1-3 per cent., or about the for females in general.

"Left-handed people appear peculiar because of apparent awkwardness. But this awkwardness is apparent. If you see a number of persons table and all but one cuts his food with his that one person appears to be awkward simply he is the exception. The exact significance of left-edness has not yet been determined, but there



New National Museum. North front.



Laboratory of Physical Anthropology National Museum.

is no evidence that it means anything very from right-handedness.

"The Indians studied were all tested with dynamometer, an instrument which measures the the handgrasp. Each of them squeezed it as could—under certain precautions—first in one then in the other, the maximum amount of each could thus apply being registered upon tached to the instrument. It was thus found times a right-handed individual, with both arm healthy, was stronger in his left than in his and vice versa. These were very likely cases fect right or left-handedness."

"Have we any tendencies toward one-sidedness than those shown by the hands?"

"Yes. There is a somewhat similar tendency lower limbs, but this is seldom given any attention

Relics of One Left-handed Indian.

Prof. Otis T. Mason, the distinguished curator thropology, under whose direction Dr. Hrdlicka cial investigations are being made, also talked concerning his observations on this subject.

"The one-hand implements in the National gives testimony agreeing very closely with Hrdlicka is learning direct from the Indians in our laboratory of physical anthropology. "The Eskimo hunts from his kaiak, a light canoe covered all over with sealskin, with the of a small hold into which he inserts his body bottom of his jacket about the rim of this hole he and the canoe together become water-tight delicate vessel is propelled and guided by a which in emergency he can manipulate with It is impossible to use bow and arrow because never release his paddle. So he had to invent ratus from which his harpoon could be thrown one hand. This apparatus had a wide throughout America. In Mexico it was called latl.' There are a great number of these in this and in every other of importance in the United I have inquired of the curators of these museums including our own collection in the lot, have of three of these pieces of apparatus which could in the left hand. These all came from the near Mt. St. Elias, Alaska, and I think they by the same individual, the only primitive whom I have ever seen any evidence of left-

No Relics of Left-handed Women.

"Again we have many hide scrapers used women. They have handles of bone or ivory, to locality, and some can be used in either great number, especially from the north, can only with one hand. We have never yet made for a left hand. So far as they go, the of these one-hand women's tools, therefore, savage woman of the northwest is left-handed. mute testimony of these harpoon throwers and dressing tools, therefore, agrees with our statistics showing that only a small percentage men and a still smaller percentage of Indian left-handed."

Power of Engine	45-50	40-45
Wheel Base	121-6	113
Seating Capacity	7	7
Transmission Gears	C Nickel	C Nickel

SEATS—Three persons.
WHEEL BASE—88 inches.
GAUGE—56 inches.
TIRES—Michelin, 30x3 inches.
BRAKES—Three: hub, internal expanding, and external contracting on transmission shaft.
SPRINGS—Full elliptic rear, semi-
CURRENT SUPPLY—Bat-tery.
CARBURETOR—Simple but ef-
LUBRICATION—Force feed, driven.
MOTOR CONTROL—On
wheel.
CLUTCH—Cone.

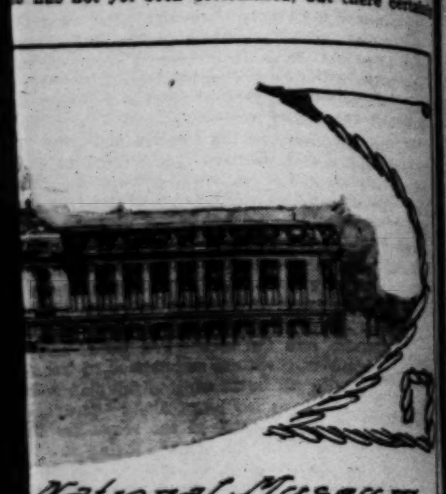
exterity, or equal use of both hands. Even if were the same ease of cerebration and nervous im- on the two sides, there would still be the element dit and imitation. You will not find a person hold- using both hands in exactly the same manner."

Left-handness in Degenerates.

you agree with Lombrosa that left-handedness is f the stigmata of degeneration?"

, I cannot. Too few cases among degenerates and nals have been adduced to make valid such a nsion. My own studies of 1000 delinquent children e New York Juvenile Asylum contradicted any assumption. Among these 1000 inmates I found ten, or 1 per cent., who were left-handed. Among oys it was less than 1 per cent., whereas for males neral it is between 3 and 4 per cent. Among the it was only 1 1-3 per cent., or about the same as males in general.

ft-handed people appear peculiar because of their ent awkwardness. But this awkwardness is only ent. If you see a number of persons seated at and all but one cuts his food with his right hand, one person appears to be awkward simply because the exception. The exact significance of left-handedness has not yet been determined, but there certainly



National Museum
North front.

evidence that it means anything very different right-handedness.

e Indians studied were all tested with the dynamometer, an instrument which measures the strength of handgrasp. Each of them squeezed it as hard as possible—under certain precautions—first in one hand and then in the other, the maximum amount of pressure that could thus apply being registered upon a scale attached to the instrument. It was thus found that a right-handed individual, with both arms equally strong, was stronger in his left than in his right hand, and vice versa. These were very likely cases of left- right or left-handedness."

ve we any tendencies toward one-sidedness other than those shown by the hands?"

s. There is a somewhat similar tendency in the limbs, but this is seldom given any attention."

of One Left-handed Indian.

f. Otis T. Mason, the distinguished curator of ology, under whose direction Dr. Hrdlicka's investigations are being made, also talked to rning his observations on this subject.

e one-hand implements in the National testimony agreeing very closely with ka is learning direct from the Indians r laboratory of physical anthropology," Eskimo hunts from his kaiak, a light, covered all over with sealskin, with the mall hold into which he inserts his body, tying u of his jacket about the rim of this hold, d the canoe together become water-tight. te vessel is propelled and guided by a light in emergency he can manipulate with one impossible to use bow and arrow because release his paddle. So he had to invent a from which his harpoon could be thrown hand. This apparatus had a wide distribution ghout America. In Mexico it was called There are a great number of these in this n every other of importance in the United e inquired of the curators of these museums ing our own collection in the lot, have only ee of these pieces of apparatus which could be left hand. These all came from the same Mt. St. Elias, Alaska, and I think they were e same individual, the only primitive man I have ever seen any evidence of left-handedness.

lics of Left-handed Women.

ain we have many hide scrapers used by the n. They have handles of bone or ivory, accordality, and some can be used in either hand, but number, especially from the north, can be used with one hand. We have never yet found for a left hand. So far as they go, the testse one-hand women's tools, therefore, is that woman of the northwest is left-handed. testimony of these harpoon throwers and g tools, therefore, agrees with our laboratory showing that only a small percentage of Indian nd a still smaller percentage of Indian women nded."

"What is your theory as to why the average man is naturally right-handed?"

"It may be because it is the nearer to the heart that the left hand is less used than the right. I have often thought of that. However, it is mere speculation

Moved Into His Right Brain."

"I have myself developed the 'secondary left-handedness' which Dr. Hrdlicka mentioned. In May, 1898, after a severe day's work preparing our exhibits for the Omaha Exposition, I was felled to the floor by a stroke of paralysis. When next I awoke I felt a fly blister on the left side of my head; then I noticed that I couldn't move the fingers of my right hand. I then realized what had happened, and for several days I lay hopeless and utterly crushed. Then I said to my nurse: "I am a literary man. I make my living with my pen. I will move into my right brain and become a child again.' Then I told her to get me a child's copy-book and, half-propped up in bed, I began, with my left hand, the fundamental exercises in penmanship which, when a child, I had begun with my right—first parallel slants, made in the quarter second, with the rhythm of the clock; then the left curve, the right curve, the loop, the lower loop and so on. On the sixtieth day of my illness I was holding our unidentified photographs with my left hand, using the engraver's stroke, and now I write most of the pages of my scientific papers with my left hand, and the printer says he likes the copy better than when I used to write it with my right hand. I now write letters and notes with the right, but do all of the grind with my left, which writes back-hand, whereas the right writes in the normal slant.

"I brought together, edited and published my book, 'Aboriginal American Basketry,' a study of the textile art in all ages—the greatest work of my life—after I first moved my ego from my left brain into my right brain, which controls my left hand; and as I told my nurse I would, I became a child again on that moving day, and soon I became a man again in my new quarters."

"And you certainly are looking like a healthy man."

"Yes. When I was a well man I was always sick; but since I have been a sick man I have always been well. I have been trying my moving scheme on others who were in the predicament that I was in ten years ago. We call ourselves the 'Born Again,' and any member who lets his chin drop is stricken from the roll."

JOHN ELFRETH WATKINS.

[Copyright, 1908, by John Elfreth Watkins.]

WAITIN' FOR A BITE.

A barefoot boy I stood upon
The little bridge of plank,
Or down beneath the cottonwood
Along the shady bank.

A crooked pole within my hands,
My heart filled with delight;
My eyes agleam upon the stream,
Jest waitin' fur a bite.

What though the nibble never come
To strip my bent pin hook?
'Twas joy enough fur me to be
Down there beside the brook.

An' thus I passed the happy hours,
Half-hidden out of sight,
In idle dream beside the stream
While waitin' fur a bite.

The years hev come an' gone since then,
I've lingered by the brook
Of life where trade goes rushing by
With ready line and hook.

I've stood upon the crowded bank
By day, an' then by night;
I've angled there in storm an' fair,
Just waitin' fur a bite.

I've waited fur the fish "success"
To come an' bite my pin;
They come an' sniff, like them of old,
An' then swim off ag'in.

Yet, still I'm standin' on the bank
Frum mornin' until night,
An' I shall stay the same old way
Until I git a bite.

—[Joe Cone, in New York Sun.

SPRING SONG.

Spring doth invite thee.
Joy calleth blithely,
Time passes fleetly,
Life calls full gladly; oh, seize then, its joys.

Sun shineth brightly,
Waters flow swiftly,
Birds warble lightly;
Nature is singing its spring song of love.

Wind sigheth softly,
Leaves ripple gently,
Joys doth await thee—
Come then, O sad heart, ere spring doth depart.

Heart singeth blithely,
Hands clasp so closely,
Pulse beateth quickly—
And earth sings softly her spring song of love.

Nature weaves strongly
A love charm about thee;
Flowers nod wisely,
Will understanding the spell that she weaves.

ISOLINA.

Legends of Holy Week.

MYTHS AND TRADITIONS OF ALL THE YEARS AND PEOPLES.

By a Special Contributor.

ACCORDING to an old tradition, when the Roman soldiers came to the Garden of Gethsemane Christ hid under the olive trees until the treacherous plover cried out: "Buvick!" "Buvick!" "He is hiding!"

But if a Judas among the birds betrayed the Master of men in this hour of need, other faithful feathered folk ministered to him at the darker moment of Calvary. Then it was that the voice of the pitying turtle dove grew so plaintive that never has it regained its lost happy notes. Not only did the swallow perch on the cross and twitter tender words of consolation, but also in its small, sweet way alleviated the sufferer's pain by pulling out a spine from the crown of thorns. And the stork flying over the cross loitered on the wing to call down: "Stryk!" "Stryk!"—"Strengthen!" "Strengthen!"

In certain old English gardens, there is a little spotted-leafed plant with deep blue flowers and red buds, called "Mary's Tears," for in the beginning this grew on Calvary—its flower the blue of the Mother Mary's eyes, the buds red as her eyelids swollen from weeping, and the leaves tear-stained with her grief.

And in the old English garden, too, is found the rosemary that puts forth new blossoms every Friday as though to embalm the body of the dead Christ.

In the passion flower the reverent imagination has discovered not a cross alone, but also the pillar of scourging, the nails, the crown of thorns, and even spots to mark the five wounds of the crucified body.

The Spaniard will tell you that the aspen trembles because that was the wood of the cross. However this may be, there is a delightful old legend concerning the tree out of which the cross was made.

Aged Adam, weary of toil and sin and eager for death, sent to the angel guarding the Tree of Life to beg a boon. The messenger brought back the welcome promise that Adam should die in three days, and the added gift of three small seeds which were mysteriously to be placed under the dead man's tongue before burial.

From these seeds, the quaint narrative continues, sprang three saplings that later united, three in one, symbol of the Trinity. With this miraculous tree Moses and David each wrought many wonders. But King Solomon, his whole heart set upon the building of the Temple, had the tree cut down, intending it for a magnificent beam. Strive as the workmen would, however, nowhere would the beam fit, and, cast aside, it was later used as a bridge across a nearby stream. When the Queen of Sheba made her notable visit she refused to tread upon this bridge; instead, she knelt and worshiped, and having confided to Solomon a vision she had concerning it, the King at once ordered the sacred wood incased in gold and silver, and reverently hung over the door of the Temple. Subsequently, Abijah, son of Rehoboam, coveting the precious setting, had it taken down and after appropriating the metal had the wood buried deep in the earth—so deep, in fact, that a well was dug over it, the famous Pool of Bethesda, the tree of mercy at the bottom giving healing qualities to the waters. Finally, as the time appointed approached, the tree rose and floated on the surface, and the Jews took it and made it into the cross upon which the Christ was crucified.

As some claim the aspen was the wood of the cross, others select the weeping willow for the tree upon which Judas hanged himself.

There is an old legend as sinister as the fatalistic Oedipus myth that claims that before the birth of Judas his mother dreamed that her child would murder his father and betray his God for money. To prevent this tragedy, the babe was put in a chest and cast upon the sea, but was rescued and adopted by a king.

According to tradition, Pilate as well as Judas committed suicide, for upon his return to Rome so indignant was the Emperor over the governor's actions while in Jerusalem that he cast him into prison, a humiliation too great for so weak a spirit to bear.

Weird is the legend told concerning the restless, tormented ghost of him who could wash his hands but not his conscience innocent of offence.

The body of the suicide was first cast into the Tiber, but so turbulent were the storms that immediately followed that it was taken out of the river, carried to Gaul, and thrown into the Rhone. Tempests were the instant result. Again the body was removed, this time to Lake Geneva. The same disasters in its train. Once more an attempt was made to overcome the evil. Surely, in a far-away mountain lake locked in the center of the Alps even the spirit of a Pilate could do no harm. Vain hope. There arose storms of wind and rain so great in fury that flocks and herds were drowned, trees torn up by the roots, and happy-hearted homes washed away to death and destruction.

Then at the call of the emergency came the man of the hour to answer it. Alone He went to the lake, and with the sole weapons of a scholar's knowledge and magic battled with the spirit until it signed an agreement to remain at peace if only it might have one day of freedom during the year.

The storms ceased, but long afterward whoever went to Pilate's Lake on a Good Friday saw an awful specter, clothed in a red toga seated upon a rock above the water, "the grim, ghostly figure of him who saw no ill yet permitted it."

The legend of Holy Week that makes the strongest appeal to the imagination, that had been an inspiration to romancer, poet, seer, is that of the Holy Grail, forever endeared to the Anglo-Saxon race by the nobility of thought, the beauty of imagery in which Tennyson has embodied it.

"The cup, the cup itself from which our Lord
Drank at the last sad supper with his own.
This, from the blessed land of Aromat—
After the day of darkness when the dead
Went wandering o'er Moriah—the good saint,
Arimathaean Joseph, journeying brought
To Glastonbury where the winter thorn
Blossoms at Christmas, mindful of our Lord.
And there awhile it bode; and if a man
Could touch or see it, he was heal'd at once,
By faith, of all his ills."

The times grew so evil that the sacred cup was "caught away to heaven," but later when the white chivalry of King Arthur's court graced the world a new vision of the Holy Grail was vouchsafed:

"And all at once, as there we sat, we heard
A crackling and a riving of the roofs,
And rending, and a blast, and overhead
Thunder, and in the thunder was a cry.
And in the blast there smote along the hall
A beam of light seven times more clear than day,
And down the long beam stole the Holy Grail,
All over cover'd with a luminous cloud,
And none might see who bore it, and it past."

A vision dazzling the eyes and hearts of the knights who beheld it, leading them upon strange adventures on that quest after the ideal that ever lures and baffles the soul of man who stands with his feet upon the earth, but with his face uplifted to the stars.

MAY C. RINGWALT.

STOPPED THE NORTH CLOCK.

"While I was out in Iowa not long ago," said a traveling man, "I saw what struck me as a very unusual proof of the disadvantage of a northern exposure.

"I was staying a day or two in Clinton, a town in the eastern part of the State, and I had occasion more than once to take the trolley car which passed the Courthouse. The building has a large central tower with a clock face on each side.

"I have a sort of fondness for public clocks in general and for the big friendly faces which shine from clock towers in particular. So as we approached the Courthouse from the south I looked up and noted the time. I even took out my watch and compared the two. It was about half-past 10.

"It was about an hour later when I came back, and again I glanced up at the clock, this time at the one facing the north. To my surprise it indicated a quarter of 7.

"I couldn't see how that could be. Even if the clock had stopped since I had passed an hour before it could no way have got around to a quarter of 7.

"I was so puzzled that I kept my eyes on the tower as we again spun along past the Courthouse. That brought us past its eastern side, and to my amazement that clock pointed cheerfully to 11:27, the time it really was. When we got further along, so that I could see the south clock, I found that it too was still doing business.

"I couldn't make it out, so I stepped out on the front platform and put it up to the motorman, for I had an idea that he would keep pretty good track of that clock's doings. He knew all about it.

"It seems that the north clock has to take the brunt of all the icy blasts without ever a gleam of warm sun to thaw her out, and she just naturally lies down under the strain once in a while. He said that once in a great while the east or the west side would come in for such harsh treatment at the hands of the weather that it would take to welching, but that the south clock was always as chipper as a cricket in the warmest corner of the hearth.

"The north clock, so he figured, got kind of stiff and numb, just as he did himself when he was going into the teeth of the north wind.

"'And, gee!' he said, 'if her hands get as stiff as mine do I don't blame her for quittin'. I'd do it too if I had to run north all the while.'"—[New York Sun.

KILLING A DEVILFISH.

The task of hitting a devilfish from a fourteen-foot boat was left to the bachelor of the party, the married member explaining that he felt his duty to the ones at home excluded him from anything that smacked so of suicide. Accordingly, when near the next fish, the skiff put out from the stern of the Irene, the spearman standing in the bow while the skipper stood the big boat away so as to give the fish a clear field at the first rush.

The plan developed perfectly—the throw was good, the fish half-filled the boat with his first splash, and then rushed away in a great swinging circle, so that in fifteen minutes it was possible for the sloop to cut across and catch up, when by some maneuvering it became possible to pass the inboard end of the line up to her bowsprit. After that it was a fight to a finish, with the devilfish on one end of the line and the ten-ton sloop on the other. For a long while it seemed as though the devilfish had the better of it. He towed that big boat steadily out into the gulf for three hours and twenty minutes. It was exactly like being in tow of a fair-sized tug. The progress of the boat was not fast, but as steady as if it were being driven by the Irene's own engines.

It may be fair to remark that killing a devilfish entails as much genuine, muscle-racking hard work as any task on earth. It is much the same as pulling for hours against a yoke of oxen who are moving off entirely indifferent to one's futile efforts. The devilfish will not let simple towing tire him. If left to himself he will sound to bottom, and after resting proceed on ad infinitum. It is to prevent such resting that one must work constantly by hauling the tow in close to him, thereby frightening him to constant effort. If he can be strained to the point of weakening, then he may be hauled close enough to harpoon again.—[Scribner's Magazine.

Look forward; not backward. Do not repay slander with slander. If a serpent stings you, do not bite back at him.

Athletic Fighting Men.

FIELD DAY NOW A REGULAR THING AT ARMY POSTS.

By a Special Contributor.

WHEN the commander-in-chief of the American army and navy issued orders requiring every officer to take long horseback rides at stated intervals, to prove said officer's fitness for active service, it was not intended to confine the athletic tests to the men who wear the shoulder straps. The private soldier, also, must prove his readiness to undertake the most strenuous physical work at a moment's notice, and, for the purpose of determining just what athletic standards can be maintained in the army, "field days" are now held four times a year at all the army posts.

These days of athletic trials of skill and endurance have demonstrated that the regular army contains many exceptionally brilliant athletes. Some astonishing individual records are made in running, jumping, hurdle racing, pole vaulting, and other events that are common to the field days in which civilians participate. In addition to these events there are purely military exercises. The infantrymen show their skill in bayonet fencing, tent pitching, etc., while the cavalrymen go through the exercises peculiar to their branch of the service.

The public is invited to these quarterly field days, because our army officers believe Americans should be impressed with the fact that "the dearest little army in the world," as Rudyard Kipling once called our main arm of defense, is made up of specimens of manhood of whom the whole nation should be proud. Also it is believed that a more general public interest in army affairs will tend to a better understanding of the needs of the service, and will eventually result in doing away with those service shortcomings which have led to so many desertions, and that have kept the most desired class of men from enlisting.

One of the army field days begins early in the morning, soon after reveille has sounded, and the chances are it will not be over until it is nearly time for taps. Everything is done in a spirit of utmost fairness, though the rivalry between companies and battalions is most keen. The field judges, announcer, statistical officer, starter, timekeepers, inspectors, etc., are all chosen from the various officers of each regiment. Some idea of the military celerity and precision with which the events are carried through can be gleaned from the fact that in the last field day at Fort Logan, Colo., where the Twenty-first Infantry is stationed, there were twenty-two events on the programme, yet the last one was finished before sundown. Not a decision was questioned, though for weeks there had been burning rivalry between the contesting companies and battalions, and nearly every soldier had more or less money up in private wagers on the outcome of certain events.

The day opened with a shooting match between teams of four men selected from each company. Each man had twenty shots, and the high scores were applauded by the keenly-interested officers and men. The other events of the morning consisted of a 100-yard dash, 220-yard run, pole vault, and two tugs of war. The first tug of war was between the strongest men in the first and third battalions. The second tug was between the second battalion and the winner of the first event. Hurdle races and the running broad jump, and high jump, completed the non-military features of the day.

Some of the records in the non-military events were excellent, showing that the average regiment in the regular army contains athletes who would make a creditable showing in almost any event of an athletic nature. Private Thayer of Company H won the 100-yard dash in 10 4-5 seconds, and later won the 220-yard hurdle race in 30 4-5 seconds. Private Garrett cleared 7 feet 10 inches in the pole vault, and Musician Savage won the running broad jump, clearing 18 feet. Private Causey negotiated the 220-yard dash in 25 seconds, and the relay race, one mile, was run in 4:11 2-5.

The military events naturally aroused the greatest interest among the soldiers, though evidences of strong partisanship were not lacking in any of the events on the long programme. One of the most novel of the military events, and one in which only the quickest men can participate, is the equipment race. In this race the contestants must form in line, several feet apart, and march about five or ten yards, where the line is halted and each man is ordered to take off a leggin. The leggin is left on the ground and again the line is marched forward to another halting place, where another leggin is dropped. This is continued until the soldiers, who started out in heavy marching order, have divested themselves of rifles, canteens, belts, and other parts of the equipment. Then, at the firing of a pistol, the men start on the return race. Each soldier must pick up his own equipment, piece by piece, and put it on. The first man to reach the starting point, fully equipped, is the winner of the race.

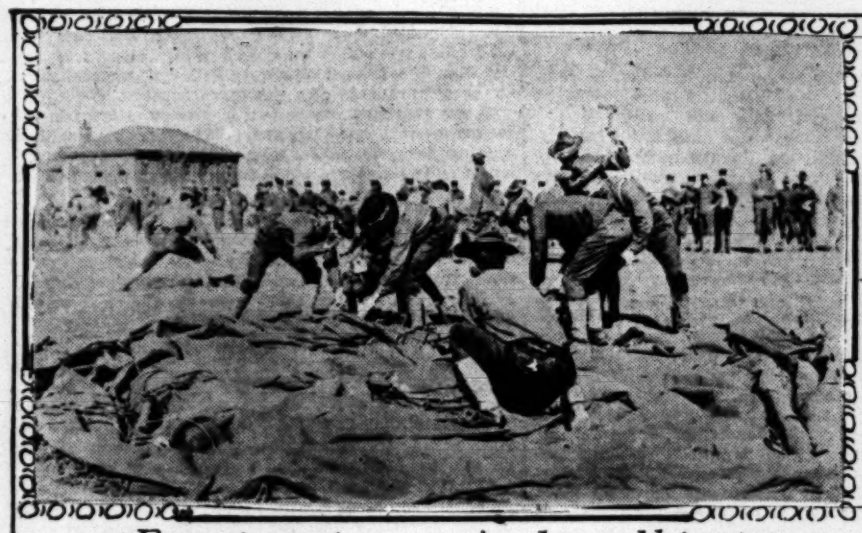
The struggles of the men to get into their equipment rouse the laughter of the spectators, while the deftness of others rouses applause. A man who gains a few seconds lacing a leggin may lose it in putting on some other part of his equipment, and so the race is generally very close. The race at Fort Logan was won by Private Ryan, time 4:11 2-5.

Bayonet fencing is receiving much attention in the army, as it has been pretty well demonstrated in actual warfare that the bayonet is a most effective weapon in the hands of men who know how to use it. The most skilled fencers are selected by the various companies to "represent" in the arena on field day, and the enthusiasm becomes intense as the men meet each other in this strange form of combat. The costume used in this exercise is terrifying. The heads and necks of the men are protected by a veritable cage of heavy wire, and thick padding covers the breast, arms and legs, while the hands are enclosed in padded gloves. The foils are of wire, covered with rubber, and bearing heavy rubber tips, so the danger is reduced to a minimum. The score is kept by an officer who stands at the side of the contestants, much after the manner of a prize-fight referee, and shouts "Touche!" when a hit is made. Some of the fighters go at each other "hammer and tongs," and show great skill in parrying and delivering thrusts with the heavy rifles. Others content themselves more with feinting and "drawing each other out." Skillful work in this strenuous kind of fencing is quickly recognized by the soldier boys who form a ring about the fighters.

Another strictly military event which is made a feature of the army field day exercise is tent pitching. Squads of skilled men from the various companies are selected, and at the firing of the starter's pistol there is a merry race to get the regulation conical wall tents or shelter tents erected. Each man has his work to do, and he goes about it with astounding celerity. Canvas is unrolled, stakes are driven, poles are set, and a little tent city is up in the twinkling of an eye. In the contest at Fort Logan, the conical wall-tent squad from Company A won by getting its tent up in 2:05, while Company B won the shelter-tent pitching contest in 2:31.

The field day, besides being intended to keep up the athletic standards of the nation's fighting men, is also part of the general scheme to make life more attractive for the regular soldier. It is recognized that the dull routine of army life in time of peace has had much to do with the alarming increase in the number of desertions in late years. The soldier's interest in his work must be maintained and this cannot be done through nothing but routine drills. The sports give the soldier a chance to get his mind off himself. He puts in strenuous work competing for a place on some of the teams, but the athletic benefits are general. Harsh discipline is relaxed in the gymnasium and on the track, and Mr. Private Soldier feels that he is something more than a mere machine. Thus, in the work of bringing our army to its highest standard of efficiency, due credit should not be withheld from those who have brought about the quarterly field day.

ARTHUR CHAPMAN.



Race to put up conical wall tent.



Battalion tug of war.



Bayonet fencing



Equipment race.

SOLVED.

"I see by the papers that a man has constructed a heavier than air airship that went from New York to Chicago at an average speed of thirty miles an hour."

"Isn't that marvelous! That practically solves the flying machine problem! It didn't make very fast time, but that is merely a detail."

"That's all; it would probably have done better if the train it was on had not made so many stops."—[Illustrated Post.

When a mature and wise man plays the fool, it is usually to the small audience of one woman.

Power of Engine	45-50	40-45
Wheel Base	121-6	113
Seating Capacity	7	7
Transmission Gears	C Nickel	C Nickel

SEATS—Three persons.
WHEEL BASE—88 inches.
GAUGE—56 inches.
TIRES—Michelin, 30x3 inches.
BRAKES—Three: hub, internal expanding, and external contracting on transmission shaft.
CURRENT SUPPLY—...tery.
CARBURETOR—Simple ...
LUBRICATION—Force ... driven.
MOTOR CONTROL—On ... wheel.
CLUTCH—Cone.

Holy Week in Manila.

WEIRD AND IMPRESSIVE FILIPINO RELIGIOUS CEREMONIES.

By a Special Contributor.

MANILA is preëminently a city of churches. The traveler approaching New York beholds its distinctive skyline broken by the massive temples of finance, commerce and industry. The voyager, as he steams slowly into the anchorage in Manila Bay, beholds a skyline pierced by the towers, turrets and domes of an ancient Christian faith.

One who has spent Holy Week in Manila cannot avoid being impressed by the deep religious feeling permeating the Filipinos of every class. It needs but a glance into the tear-stained faces of the devotees to realize that on Good Friday in the year 1907 their grief over the death of their crucified Lord was as real as if that event occurred but yesterday, instead of nearly 2000 years ago. Mistakes the Catholic church may have made during the period when church and state jointly ruled these fair islands, but it cannot be denied that she bound these people to her in the close ties of a beautiful and sincere belief which it is to be hoped will grow stronger as the years pass. It would be most unfortunate if the Filipinos, in their sure and rapid advancement in modern na-



THE CATHEDRAL OF MANILA.

tionality, should lose a particle of their faith in the teachings of that church to which they owe their superiority over other Malay peoples. If America succeeds—as there is little doubt she will—in erecting here a strong, vital, self-governing nation, due credit must be given to the builders of the foundation, who planted deep in the character of the people the basic stones of faith and morality. Let us, when admiring the superstructure, not forget those who built the substructure without which it could not stand.

Good Friday is a day of sorrow throughout the Philippines. From early dawn until midnight the churches are thronged with silent, sad-faced worshipers. There are no glimmering candles, no music, no chanting of priests, no swinging of censers; it is a day of gloom and mourning for the crucified Christ. The beautiful altars are draped with heavy palls of black silk; the cavernous interiors of the churches are dark, save for the single candle burning before the sanctuary.

The Augustinian church, whose solid walls seem to be saturated with the prayers of the countless multitudes who for over 300 years have poured forth their souls beneath its massive dome, is especially effective in its hangings of black brocaded silk with heavy folds and cords.

Out of the churches, the sacred images, rich in robes of priceless and marvelous embroideries and studded with jewels, are brought from their altars and placed in the nave for the veneration of the faithful. On the evening, just as the dusk is settling over the land, is held the procession commemorative of the death of the Savior. The church band heads the procession, playing a weird and mournful dirge; then follow the bearers of the banners of the various religious orders and of the sacred symbols. There is the cross, the hammer, the nails, the cords which bound the hands and the crown of thorns which pierced the brow of the bleeding and suffering Lord. There is the scourge with which He was beaten and the spear with which His side was pierced. The thirty pieces of silver, the price of the betrayal, are borne aloft upon a banner. Surrounding and following these symbols are long lines of men, women and children, each bearing a lighted candle, and the effect of these long lines of twinkling lights in the darkness is most beautiful.

At intervals are floats, brilliantly lighted with candles and decorated with artificial flowers and streamers of silk, bearing richly-robed statues of Christ bearing the cross, the Virgin Mary, Mary Magdalen, etc. Occasionally a choir of priests passes, wailing a chant to the accompaniment of a violin orchestra.

The people march silently and reverently and the speed of the procession is very slow, with many stops that the bearers of the heavy floats may rest or be relieved by others.

Last of all, in a blaze of lights, is slowly borne along on a heavy silver catafalque, covered with a richly-embroidered pall, which contains the effigy of the entombed Savior, and as it passes the spectators fall upon their knees, devoutly making the sign of the cross upon their brow, lips and heart.

It is an impressive sight, and even we dissenters, who in our superiority disclaim the necessity of signs and symbols and sacred images, cannot but have a deeper appreciation of the majesty of the story of the crucifixion.

A striking contrast to the gloom of Good Friday is the joyousness of Easter Sunday. The day is ushered in by the ringing of hundreds of bells and the frequent services in the churches are well attended. The altars are beautifully decorated and are ablaze with candles. The somber black hangings give place to the purple and gold of royalty, the priests are robed in their richest vestments, and the old organs, some of them nearly a century of age, pour forth floods of triumphant melody.

At the cathedral, the Archbishop of Manila, or in his absence the Apostolic Delegate, officiates at a solemn pontifical mass. The music here is an especial feature, the mass being rendered by a male chorus accompanied by the organ and a violin orchestra. The clouds of sweet incense, the twinkling of the myriad candles, the chanting of the priests and the glorious music of the choir and orchestra all seem to bear the soul above the earth and very near to the gates of heaven.

CHARLES IRWIN JENNEY.

Lore for Landsmen.

SOMETHING FOR THEM TO KNOW ABOUT THE NAVY.

By a Special Contributor.

NOW that the great fleet of Admiral Evans is so near much interest is felt in many of the operations which take place on ship board, many of which are but hazily understood by landsmen.

One of the absolutely necessary things which a shipmaster must know is his position at sea; when, too, you come to think that he must determine it to within a quarter of a mile or less, you will conclude that it is a very important part of his duty, for upon this depends the safety of the ship and cargo and the lives of the crew and passengers.

Doubtless one of the most certainly marked spots in the world is that of the Solar Observatory on Mt. Wilson. Its position has been determined to within six inches of its location on the face of the globe. When you stop and think just what that means you begin to realize that it took mathematical knowledge of the very highest order to arrive at such a conclusion. Another fine piece of work of this character is a little monument which marks the exact center of the State of California. It is located in an alley in Fresno. A shipmaster does not usually do as fine work as either of those, but it is sufficiently close to be a matter of marvel to landsmen.

A part of the operation of finding out is that one called "heaving the log." It is done with a length of rope, a triangular piece of board and a half-minute sand glass. A nautical mile or knot is 6076 feet, a half-minute glass would run out in the one hundred and twentieth of an hour. It follows if the rope is marked into spaces of the one hundred and twentieth of a nautical mile each space will be 50 feet and 8 inches. In the operation the log ship is weighted along one of its angles just sufficient to cause it to float upright in the water. It is then attached to the rope and thrown over the side; it sinks a little way and immediately the log line runs off the reel just as fast as the ship is traveling; exactly at the same instant that the log ship is heaved over the half-minute glass is turned, and when the half-minute has run out, the reel is stopped and the spaces on the line are counted—and so many knots an hour the ship is sailing. This is usually done every two hours, but when near the land it is sometimes taken every half-hour. Taken in connection with the directions sailed as shown by the compass it affords a very fair method of determining the position of a ship at sea.

We are accustomed to think that the compass always points true north; as a matter of fact, it rarely does; so far is it from pointing north that any shipmaster who would depend on his compass, as it reads, would never reach his desired haven. Every ship is provided with at least one compass which is known as the "standard compass." It will be sure to be in error, but that error is certainly known, and this error is always carefully taken into account in the sailing directions.

On the big ships of the fleet not only must the errors caused by the magnetic currents of the earth be known and accounted for, but the local errors caused by such ponderous masses of steel and iron of which the ship and battery are composed must be very carefully determined and the ship sailed accordingly.

Another method of determining the position of a ship is the one commonly called "shooting the sun," which is done with a sextant, a chronometer and a table of logarithms; plain enough to the initiated, but hard to explain to one who is not considerable of a mathematician.

When you go on board the ships you will hear the bell struck every half hour. On a ship the day commences at noon. The bell is then struck eight strokes, half-past 12 is one bell, 1 o'clock is two bells, half-past 1 is three bells, 2 o'clock is four bells, half-past 2 is five bells, 3 o'clock is six bells, half-past 3 is seven bells, and at 4 o'clock it is eight bells again. This is the afternoon watch. The next two watches are called the dog watches, and are two hours each. They are called dog watches because they are a full watch curtailed. The next watch is the first watch, the next is the mid watch, the next the morning watch and the next the forenoon watch, which brings us back to noon again. The half-hour from half-past 11 to 12 of the forenoon watch is more or less than thirty minutes according as the ship is sailing west or east.

Doubtless when you look at the ships from the shore or when on board, you will see a good deal of signaling. You may not understand any of it, but it will be none the less interesting. Some of it will be by flags flown from the ships. Another common method will be that known as "wigwagging," which is done by men with flags in their hands by day, and with lights by night. The messages conveyed by the flags flown from the ships is according to a prearranged code which fully covers all possible needs, running as it does into many thousands of messages; that by the system known as "wigwagging" spells out every letter, punctuation mark and figure, and is able to convey anything in any language.

There is a code of ship signaling known as the International Code, a set of which flags is also on each ship of the navy. It is a code which has been adopted by all maritime powers for the use of merchant ships, and by it shipmasters who cannot speak a word of each other's language can communicate intelligently with each other. Of course the naval code of each power is a profound secret. The book containing it is bound with heavy leaden covers, and in case of wreck or loss of the ship in an action it is the imperative duty of some responsible person to see that this book is thrown overboard to sink in the sea. So, do not ask any one to tell you what the signals mean, for not a single one of them will be divulged. All the boys on the ships and the coxswains of all boats are instructed in the system of "wigwagging."

We are all familiar with that stirring song, "Hold the Fort." That song had its inspiration in a "wigwag" message sent to a sorely beleagured commander by one who was coming to his relief; a message sent in plain sight of the attacking forces, but not understood, for it was sent in cipher. The answer to that message is no part of the song and is not often made public. When deciphered, it literally said: "I am short three fingers and part of an ear, but I will hold this fort till hell freezes over."

You will believe that the seamen of the fleet care something for music when you learn that before they started out from Norfolk they bought twenty-six mechanical pianos for sixteen battleships. There is always more or less musical talent on our ships, and nearly every big one carries a brass band—"wind jammers," the sailors call the musicians. It is the function of these bands to produce music at meal times, balls and public events on board of which music forms a part. These bands are always of a superior order of excellence, and in a most pleasant manner help to relieve the monotony of life on board. They always assist at divine service, and I can assure you that nowhere is there to be heard better congregational singing than by the crew of a big man-of-war.

Amid the howling of the gale, the crash of ships doomed to destruction and the thunders of the surf that bore to death and total loss so many ships and brave seamen in Apia Harbor, above all that fury arose the music of the Trenton's band as it saluted the Stars and Stripes. That music, as its strains were wafted to the people on shore, told of a courage that defied even the elements, and of men who would go to their death if necessary, marching to the music of their national anthem, vanquished but not conquered.

One thing more, don't forget when you first set foot on the deck of a man-of-war to immediately face aft toward the ensign and raise your hat for just a moment. It is a form of etiquette which is the proper thing to do, a salute to the flag of your country; and it will be appreciated by the officers and seamen of the crew.

Naval etiquette is the most punctilious and exacting in the world, and is in no sense burdensome or frivolous. In polite society generally, these matters are liberally arranged, but on shipboard they are rigidly arranged and scrupulously carried out to the letter. In the British navy that punctiliousness reaches even to the position of the buttons on the coat sleeves of the midshipmen. At first they were sewed on the cuff up and down with the length of the sleeve; one day Lord Nelson saw one of his midshipmen wipe his nose on the sleeve of his coat, and he immediately ordered the buttons to be sewed on around the cuff, so they would at least get their noses scratched if they tried to commit so indelicate an act—and all the power of the British aristocracy has never been able to alter that order from that day to this.

STANLEY DU BOIS.

TWILIGHT.

The day's long, weary hours are over;
Soon, soon shall I seek my rest;
Dark, shadowy clouds now hover
O'er the sun god's home in the west.

See, far o'er the waters, approaching
The dim mist, in garments of gray,
Soon mountain and vale 'twill be sheltering,
'Till night gives way to the day,

The phantom-like ships in the harbor
Steal silently, swiftly along,
While tenderly, faintly from far
O'er the hills, comes the night bird's sweet song.

E'en the flowers in gardens' seclusion
Are drooping their dainty heads,
As if wearied with love's adoration,
Fain would rest in their lowly beds.

M. B. L.

HAILSTORMS AND CATERPILLARS.

An army of 200,000,000 caterpillars has appeared in the Krugersdorp district, which recently suffered severely from a hailstorm.

Old colonists connect the visitation with the recent fall of hail, and they recall instances where plagues of insects have invariably followed a phenomenal storm.

It is suggested that the stones carry some germ which is launched into life when the melting process begins, and farmers who have penetrated deeply into the mysteries of the veld, trace the periodical visitations of huge swarms of butterflies and moths and even of the dreaded tick to the evolution of a germ in the hailstone deposited on the ground.

Venerable Free Staters now resident in the district have vivid memories of frightful storms in the late '60s, and in the early '70s, when similar caterpillar plagues devastated the crops in the conquered territory, and they also recall the interesting fact that when the black insects arrived the locusts disappeared.—[Rhodesia Herald.

Japanning the Orient.

By George M. Lukesh.

CHAPTER V.

ABSORPTION OF KOREA BY JAPAN.

TWO weeks after the landing of the Japanese troops in Korea, the power of the Mikado had been made supreme. Not the slightest attention had been paid to the neutrality proclaimed by Korea, and it was considered a good time to place on record some of the results, and the Japanese were not slow in coming to the point and letting the Koreans know how matters stood. The following protocol was concluded with the Korean government, that is, the Japanese say that it was concluded with the Korean government, but any one who studies the facts soon learns how little the Korean government had to do with the matter. In fact, the very life of the Emperor and all his ministers depended on their doing as they were told, and signing such papers as were presented to them:

"Hayashi Gonsuke, Envoy Extraordinary and Minister Plenipotentiary of His Majesty, the Emperor of Japan, the Major-General Yi-chi-yong, Minister of State for Foreign Affairs ad interim of His Majesty, the Emperor of Korea, being, respectfully, duly empowered for the purpose, have agreed upon the following articles:

"Article I. For the purpose of maintaining a permanent and unalterable friendship between Japan and Korea, and of firmly establishing peace in the East, the imperial government of Korea shall place full confidence in the imperial government of Japan, and adopt the advice of the latter regarding improvements in administration.

"Art. II. The imperial government of Japan shall, in a spirit of firm friendship, insure the safety and repose of the imperial house of Korea.

"Art. III. The imperial government of Japan firmly guarantees the independence and territorial integrity of the Korean empire.

"Art. IV. In case the welfare of the imperial house of Korea, or the territorial integrity of Korea is endangered by the aggression of a third power, or internal disturbances, the imperial government of Japan shall immediately take such necessary measures as circumstances require, and in such case the imperial government of Korea shall give full facilities to promote the action of the imperial Japanese government.

"The imperial government of Japan may, for the attainment of the above-mentioned object, occupy, when circumstances require it, such places as may be necessary from the strategic point of view.

"Art. V. The government of the two countries shall not, in the future, without mutual consent, conclude with a third power such an arrangement as may be contrary to the principles of the present protocol.

"Art. VI. Details in connection with the present protocol shall be arranged as the circumstances may require between the representatives of Japan and the Minister of State for Foreign Affairs of Korea."

Thus did Japan make her first step in the subjugation of Korea, and surely a long step in attaining her object it was. What a history-making document it is, and one that should have drawn the indignant attention of every power in the world, war or no war. It is almost impossible to believe that this destruction, absolutely and completely, of a sovereign power should have made not a ripple on the surface of world politics. The most remarkable feature in it is that it shows how Japan was playing with the powers and contradicts even itself in attaining what the Japanese were after, and, at the same time, easing along the powers and the Emperor.

Article I says that Korea "shall" adopt advice of Japan in regard to the administration of her government. Article IV gives Japan authority to interfere with armed forces, when she (Japan) so desires; it also gives Japan the power to occupy any part of Korea when she wishes to do so. Article V refers to the "government" of the two countries, as though they were one and the same, also it prevents Korea from appealing to any other power for aid. Yet, for no other purpose, evidently, than to play a joke on the powers, the threadbare and long-defunct Article III is inserted, saying: "The Japanese government firmly guarantees the independence and territorial integrity of the Korean empire." Stuff and nonsense! The Japanese also reassure the old Emperor by promising, in Article II, to let him live, although divested of all his tail feathers, it being understood, of course, that he must behave himself, and do as he is told.

The real worth of this protocol, and the same applies to those that follow, must be considered from the method in which it was secured. It is a rule in private law, and the same thing ought to apply in international affairs, that a contract or agreement secured by force is invalid. What are the circumstances under which this power was secured by the Japanese in Korea? Korea was flooded by Japanese troops; the Emperor, afraid for his life, had taken refuge in a small house adjoining the American Legation, and was begging our minister to allow him to move over the wall. Of course the American representative could not agree to this, as it would be looked upon by the Japanese as an unfriendly act. The minister was in constant fear that the Emperor would come without an invitation, and it is said that the guards in the American compound had orders, that if they saw the Emperor climbing the wall, to force him back, gently but firmly. Japan had seized the posts and telegraphs, in fact, everything of power and authority in the empire. The government had proclaimed neutrality, but was powerless to enforce it. Consequently, it is natural to suppose that this protocol was signed freely and willingly by the Koreans? In fact, that it was signed at all, has sometimes been denied. Such a little thing as an omission of a signature would not worry the Japanese much, nor affect their plans. Thus the Japanese made another step forward, and then looked around to see how the world took it. Everything quiet. So Japan concluded that the powers either approved or were asleep. Greatly encouraged, she prepared to further push her plans along.

Continued success of her armies in Manchuria filled the Japanese with enthusiasm and belief in the justice of her desires, and the support of the admiring English and Americans. Korea had been divested of all her powers, but the deeds, signed and sealed, had not been delivered for all the property. Japan was now ready for her next humiliation of the Koreans, and it came as follows, on August 22, 1904:

"Article I. The Korean government shall employ a Japanese recommended by the Japanese government, as an adviser to the finance department, in order that anything concerning financial matters may be decided by his advice.

"Art. II. The Korean government shall employ a foreigner recommended by the Japanese government, as an adviser to the foreign office, in order that any important matters relating to foreign affairs may be decided by his advice.

"Art. III. The Korean government, in regard to the making of any treaty, conducting any diplomatic intercourse, or concerning any franchise or contract to a foreigner must consult the Japanese government in advance."

By the same manner as before, this protocol was signed and ratified, and Japan became the de jure as well as the de facto government in Korea. What authority in constitutional law can be found that will say that Korea had left to her one vestige of sovereign power under this protocol? Why carry on the farce any longer and still call Korea a nation? Why cannot Japan be honest and proclaim Korea to be a Japanese province in name as well as in fact? What fools Japan must consider the foreigners to be who have been deceived by her assertions of disinterested and humanitarian motives in Korea.

Article I turns over to Japan, absolutely, the financial affairs of the empire. It does not say simply that an adviser shall be appointed by the Japanese governmen to advise, but it says, distinctly, "that anything concerning financial matters may be decided by his advice."

Article II, in like manner, handles the foreign affairs, using the same form of expression, and consequently just as strong.

Article III shows the real power of the Japanese and the contempt they have for the foreign opinion, and interests, except when it can be made profitable to them. By this article Japan assumes the regulation of all foreigners' business operations in Korea. It says that all contracts and franchises must be approved by the Japanese government.

How western nations could stand quietly by and see the interests of their citizens thus turned over to Japan is beyond understanding. Japan has since translated this clause to be ex post facto in its power, and to permit them to step in between foreigners and the Korean government in all business enterprises, and in a number of cases franchises given before the landing of the Japanese troops have been canceled by them. As American interests are greater than those of any other nation in Korea, America is sure in time to suffer the most, and the American government ought to be doing some thinking regarding this situation. So far our government has done nothing, and Americans are wondering where they stand. It now looks as though all the American interests would pass into the hands of the Japanese; the railroad, American-built and long operated, has been sold to them, and I understand they are negotiating for the purchase of the street railway system of Seoul, but are not willing to offer a proper price. The Japanese doubtless will find ways to freeze us out in time.

New enterprises will find it most difficult to obtain franchises in the future. The operations in Korea and Manchuria show the Japanese policy includes the development of the resources of the territory occupied, and that the various Japanese companies interested in this work are closely connected with the government. Every company employé is a collector of news, in other words, a spy for his government; every government employé renders every assistance to the companies; free transportation, remission of duties, and unlimited protection and coöperation of the police and other officials, give the Japanese companies a handicap hard to overcome. If a foreign company desires a franchise, its full plans must be filed with the Japanese government in Tokio; here the Japanese will have access to the papers, and if the prospect looks promising, the franchise will not go to the applicants, but a Japanese company will promptly carry out the idea.

It would seem that Japan had now secured everything that she could ask for from a prostrate and helpless government, but lo and behold! in November, 1905, Marquis Ito appeared in Seoul with the final document to date. This is known as the "Suzerainty Protocol," and reads as follows:

"The governments of Japan and Korea, desiring to strengthen the principal of solidarity which unites the two empires, have with that object in view agreed upon and concluded the following stipulations to serve until the moment arrives when it is recognized that Korea has attained national strength.

"Article I. The government of Japan, through the Department of Foreign Affairs in Tokio, will hereafter have control and direction of the external relations and affairs of Korea, and the diplomatic and consular representatives of Japan will have the charge of the subjects and interests of Korea in foreign countries.

"Art. II. The government of Japan undertakes to see to the execution of the treaties actually existing between Korea and the other powers, and the government of Korea engages not to conclude hereafter any act or engagement having an international character, except through the medium of the government of Japan.

"Art. III. The government of Japan shall be represented at the court of His Majesty the Emperor of Korea by a resident general who shall reside at Seoul primarily for the purpose of taking charge of and directing the matters relating to diplomatic affairs. He shall have the right of private and personal audience of His Majesty the Emperor of Korea. The Japanese government shall have the right to station residents at the several open ports and such other places in Korea as it may deem necessary.

"Such residents shall, under the direction of the resident general, exercise the powers and functions heretofore appertaining to Japanese consuls in Korea, and shall perform such duties as may be necessary in order to carry into full effect the provisions of this agreement.

"Art. IV. The stipulations of all treaties and agreements existing between Japan and Korea not inconsistent with the provisions of this agreement shall continue in force.

"Art. V. The government of Japan undertakes to maintain the welfare and dignity of the imperial house of Korea.

"In faith whereof the undersigned duly authorized by their governments have signed this agreement and affixed their seals.

"November 17, 1905.

[Signed] "HAYASHI GONSUKE,
"H.I.J.M.'s Envoy Extraordinary and Minister Plenipotentiary.

[Signed] "PAK CHE SOON,
"H.I.K.M.'s Minister for Foreign Affairs."

This protocol is generally considered the most important and binding of all; it really was the official notification to all the other powers that Korean independence was a thing of the past; it placed a Japanese resident general in charge of the sovereign powers of Korea, and did not even leave a Korean as a figurehead. Under this protocol the United States and the other powers withdrew their diplomatic and consular officers and agents in Korea and transferred them to Japan, thus officially recognizing Japan as the sovereign power in Korea. The protocol also shows that Japan intends to stay in Korea, for it says that these provisions shall stay in force in Korea "has attained national strength." Who is to say when Korea has attained national strength? Japan, of course. And is it natural to believe that she will restore to Korea any of her lost powers?

The presentation of this protocol caused the greatest excitement among the Koreans. When Marquis Ito arrived in Seoul, the Emperor secluded himself and it took a week before a meeting could be arranged. Hayashi Gonsuke, the Japanese Minister, and the ministers of the country, called a meeting of the Korean Cabinet to consider the protocol.

The meeting was held in the Japanese Legation, as it was with the greatest difficulty that a majority of the Cabinet were collected. When they heard what was expected of them a number withdrew and joined the Emperor with such of the old Korean guard as they could collect. Thousands of Japanese troops were massed in Seoul, the Emperor, the Cabinet members, and other influential Koreans were practically prisoners, and then the Japanese proceeded to secure the signatures they desired, one at a time. By what means were used in each case, the Japanese would prefer should not be known, but at last the Japanese announced that they had secured the signatures of the Cabinet and of the Emperor, and the official seal had been placed on the document. There is probably no record in all history of a more outrageous method employed to negotiate a "treaty" between so-called sovereign nations, who are at peace with one another. Several of the signers immediately committed suicide, or were assassinated by the Japanese. It would be difficult to prove how many of the signatures were genuine, but the Emperor some time later declared that he never signed the protocol, and that the government seal was taken by the Japanese and fraudulently used. Just what all the circumstances connected with the protocol were the world will probably never know, but it certainly was not negotiated in a manner of good will. An appeal made by the Emperor to Washington, at this time, under our treaty of 1882, received consideration.

On January 29, 1906, the Korean Emperor issued a statement to the world, promptly suppressed by the Japanese, in which he stated that his signature to the Suzerainty Protocol had been forged, as well as those of some of his Cabinet, and begged the powers for a joint protectorate over the empire. Here the Emperor hit the nail on the head and suggested a plan which would preserve the open door in the empire. This matter will be discussed to some extent in the next chapter.

Mr. Asakawa, writing in the Atlantic Monthly for November, 1905, in speaking of this treaty says:

"After her quick entry to Seoul at the outbreak of war, Japan found herself precisely in the position which she had long desired to establish. The agreement of joint non-intervention in Korean affairs entered into upon between Japan and Russia in 1896 and 1898 had again and again resulted in competitive intervention, had proven disastrous to the interest of Korea and of general reform; but now Russia had already withdrawn drawn from Seoul, and Japan found herself free alone. Thereupon, she hastened to impose the Korean Foreign Minister a treaty of alliance, February 23, 1904, which laid the foundations of her subsequent conduct in the peninsula."

This article by a Japanese writer presents a number of interesting points. It says that Japan's occupation of Korea was not simply a military necessity, but the consummation of a long desired scheme of conquest. The statements that Russia had "already withdrawn" and that Japan "found herself free" are decidedly humorous under the circumstances. The strongest admission is the statement that the treaty was "imposed" on the Koreans. When the Japanese themselves admit that the treaty was forced on the Koreans why should the "Bansai League" of America say that the treaty, and those that followed, were willingly and legally agreed to.

(To Be Continued.)

[Copyright, 1908, by George M. Lukesh]

A Holy-Week

A WOMAN'S ADVENT... DURING HOL...

By a Special C...

I HAD been told in Mexico C... a most unpropitious time in... grimage to Amecameca, w... unte, or the Sacred Mountain... nation to secure photographs, ... adalupe, which is built on t... t of the religious procession... inds up the stone causeway ... erished an image of the Chris... The populace, I was warned, wo... ous frenzy. They might tole... odaks and kodaking—never!

Notwithstanding, I went, arm... mera, but a small one, I foun... wo-hour journey by rail from ... tel that might have been a ... sting both in the size of its ... idity.

Amecameca sits at the very ...



Popocatepetl, ...

...pocatepetl and his sister mount... ite Lady. Seeing him thus, so ... sphere, distance is annihilated,) ... Popo was not to be resisted. ... rous ice, his hoary head cleft ... in sight.

...n an hour the light would fail. ... photograph him before dinner. ...ld get a fine view of old Popo fr... ...n. And that is how I came to h... the programme.

...ttinging the camera strap over ... ...th. The wooded hill, mysteri... ...e before me. Here was the s... ...ked at intervals by stations of ... the morrow, the sacred image ... ...n Ash Wednesday of each year ... the mountain with great cere... Good Friday with even greater ... ...ay from the remotest region... ...ico to take part in the rite. ...ed the vast multitude as it follo... ...nt. The truly devout would c... ...ng the stony road, helped, n... ...ndly hand, cheered by alms. ...wn of thorns; many, many mor... ...e way, at the stations of the cross ...votion, be it only a tress of hair ... Every place of note in Mexico ...

Power of Engine	45-50	40-45
Wheel Base	121-6	113
Seating Capacity	7	7
Transmission Gears	C Nickel	C Nickel

SEATS—Three persons.
WHEEL BASE—88 inches.
GAUGE—56 inches.
TIRES—Michelin, 30x3 inches.
BRAKES—Three: hub, internal expanding, and external contracting on transmission shaft.

...tery.
CARBURETOR—Simple ...
LUBRICATION — Force ... driven.
MOTOR CONTROL—On ... wheel.

...West, says there is nothing ... but Taft for nomination, and ... ...ves the Ohioan will be elec... ...out doubt....Gov. Hughes, ange... ...defeat of anti-race-track ...

right of private and personal audience of His
the Emperor of Korea. The Japanese govern-
all have the right to station residents at the ope
n ports and such other places in Korea as they
cessary.

residents shall, under the direction of the ma
eral, exercise the powers and functions hitherto
ning to Japanese consuls in Korea and shall
such duties as may be necessary in order to
o full effect the provisions of this agreement.

V. The stipulations of all treaties and agree
xisting between Japan and Korea not incompati
h the provisions of this agreement shall con
force.

. The government of Japan undertakes to main
welfare and dignity of the imperial house of

th whereof the undersigned duly authorized by
vernments have signed this agreement and
heir seals.

mber 17, 1905.

d] "HAYASHI GONSUKE,
.'s Envoy Extraordinary and Minister Plenipo

y.
d] "PAK CHE SOON,
"H.I.K.M.'s Minister for Foreign Affairs."

rotocol is generally considered the most impo
binding of all; it really was the official notifica
ll the other powers that Korean independ
ing of the past; it placed a Japanese resid
in charge of the sovereign powers of Korea, a
ven leave a Korean as a figurehead. Under
the United States and the other powers with
ir diplomatic and consular officers as applied
nd transferred them to Japan, thus silently
Japan as the sovereign power in Korea. T
also shows that Japan intends to stay in Kor
ys that these provisions shall stay in force
has attained national strength." Who is to
orea has attained national strength? Japan,
And is it natural to believe that she will
o Korea any of her lost powers?

resentation of this protocol caused the gr
nt among the Koreans. When Marquis It
Seoul, the Emperor secluded himself, and
eek before a meeting could be arranged.
uke, the Japanese Minister, and the rest
ountry, called a meeting of the Korean
fer the protocol.

eeting was held in the Japanese Legation,
ith the greatest difficulty that a majority
were collected. When they heard what
f them a number withdrew and joined the
th such of the old Korean guard as they
Thousands of Japanese troops were now
Seoul, the Emperor, the Cabinet members
other influential Koreans were practically
, and then the Japanese proceeded to secure
s they desired, one at a time. Exactly
ere used in each case, the Japanese
efer should not be known, but at last the
ounced that they had secured the necessary
of the Cabinet and of the Emperor, and
al seal had been placed on the document.
ly no record in all history of a more outrageous
employed to negotiate a "treaty" between
sovereign nations, who are at peace with
Several of the signers immediately committed
or were assassinated by the Japanese, a
difficult to prove how many of the signatures
uine, but the Emperor some time later
never signed the protocol, and that the
al was taken by the Japanese themselves
ust what all the circumstances connected
ocol were the world will probably never
rtainly was not negotiated in a mutual spirit
l. An appeal made by the Emperor to the
t this time, under our treaty of 1882,
ation.

nuary 29, 1906, the Korean Emperor sent
t to the world, promptly suppressed by the
, in which he stated that his signature to the
ty Protocol had been forged, as well as those of
his Cabinet, and begged the powers to
otectorate over the empire. Here the old
t the nail on the head and suggested that the
would preserve the open door in the Far East
tter will be discussed to some extent in the

sakawa, writing in the Atlantic Monthly
er, 1905, in speaking of this treaty says:
her quick entry to Seoul at the outbreak of
pan found herself precisely in the
he had long desired to establish. The
n-intervention in Korean affairs as
tween Japan and Russia in 1896 and 1898,
in and again resulted in competitive
l proven disastrous to the interest of Japan
al reform; but now Russia had abruptly
om Seoul, and Japan found herself free to
Thereupon, she hastened to impose upon
Foreign Minister a treaty of alliance, on
, 1904, which laid the foundations of all
nt conduct in the peninsula."

rticle by a Japanese writer presents a
eting points. It says that Japanese
was not simply a military necessity, but
nation of a long desired scheme of Korean
. The statements that Russia had "
n" and that Japan "found herself free" are
humorous under the circumstances. But
admission is the statement that the
posed" on the Koreans. When the Japa
es admit that the treaty was forced
why should the "Bansai League"
the treaty, and those that followed,
and legally agreed to.

(To Be Continued.)

[Copyright, 1908, by George M. Lukash.]

A Holy-Week Pilgrimage.

A Woman's Adventure in Mexico During Holy Week.

By a Special Contributor.

I HAD been told in Mexico City that Holy Week was a most propitious time in which to make the pilgrimage to Amecameca, where is located Sacro Monte, or the Sacred Mountain. It was my avowed intention to secure photographs, not only of the shrine of Guadalupe, which is built on the top of the mountain, but of the religious procession that, on Good Friday, winds up the stone causeway to the place wherein is cherished an image of the Christ of the Holy Sepulcher. The populace, I was warned, would be in a state of religious frenzy. They might tolerate the "tourista," but kodaks and kodaking—never!

Notwithstanding, I went, armed with, not only a big camera, but a small one, I found myself at the end of a two-hour journey by rail from the City of Mexico, in a hotel that might have been a palace or a prison, suggesting both in the size of its apartments and in its solitude.

Amecameca sits at the very foot of snow-crowned



Popocatepetl, from the top of Sacro Monte.



A palace - or a prison



A religious enthusiast approaching the shrine on her knees.



Popocatapetl from Amecameca.

with Sacro Monte. As I retraced my steps down the causeway—I found I could not get a view of Popo from that side—I mused on the legend.

Once upon a time, many years ago, the story runs, a good man lived on this mountain, in a cave. So gentle was he, so kind, that the tiny, shy things of the forest played about his door, and the birds sang to him all day long.

He was greatly beloved by the simple people, and was known as one of the Twelve Apostles of Mexico. When he died, full of years, honored, he was buried in the cave, which is now a part of the shrine.

It is related that, during his lifetime, a mule train laden with sacred images passed that way, en route to a church in a far part of the country. One of the mules, bearing the Christ of the Holy Sepulcher, strayed from the train, wandered up the side of the mountain, and entered the cave of the hermit. It was taken as a sign by the superstitious Mexicans; and that is how there came to be a shrine on top of Sacro Monte, for the image of the Christ of the Holy Sepulcher thenceforth abode in the cave.

On the side of the hill overlooking Popo and the intervening valley there was, as I had noted, a road, which, turning and doubling on itself, scaled the steep ascent. I made my way to the road, skirting the foot of the hill, and in a moment had passed (apparently) from the haunts of men to the depths of the forest pri-

"Niña, niña (little child,) give me, for the love of God, a cent."

My hand sought my purse. Turning, with the coin in my fingers, I saw a sight which turned the life-giving fluid in my veins to ice. Standing before me was a creature—it could hardly, save for the gift of speech, be called a man. Rags wrapped its shriveled limbs; the hand held out for alms was claw-like. The face, masked by a strip of cotton cloth, extending from the eyes downward, suggested—what? For an instant, I thought I was back in that fearful place, the crypt of Guanajuato, where mummies grin arow, staring with hollow, sightless eyes from the walls of the underground chamber.

A second glance scarcely dispelled the illusion. The close-fitting cotton mask, revealing the bony structure of the face, revealed, also, a depression where the nose should be—in fact, the creature lacked a nose!

"A leper!" telegraphed my startled brain to my quaking heart. If the awful creature should move a step nearer, should touch me, I felt that I would lose my sense. I tossed the coin into the sombrero which he held out, and began the upward ascent, feeling "in all my little bones" that the thing was following me. At the shrine there would surely be some one—a priest, perhaps—who would drive the awful being out of my path.

As I have said before, the road turned and doubled on itself; between these loops, the trees and underbrush grew so thickly as to be almost impenetrable. As I stumbled along, casting backward glances over my

popocatepetl and his sister mountain, Ixtaccihuatl, the Lady. Seeing him thus, so near (in the clear atmosphere, distance is annihilated,) the longing to kodak Popo was not to be resisted. Crowned with a cap of snow, his hoary head cleft the blue; not a cloud in sight.

An hour the light would fail. There was just time to photograph him before dinner. I was sure that I could get a fine view of old Popo from the Sacred Mountain. And that is how I came to have an adventure not on the programme.

Slinging the camera strap over my shoulder, I fared forth. The wooded hill, mysterious, forbidding, soon closed about me. Here was the stone-paved causeway, flanked at intervals by stations of the cross, over which, on the morrow, the sacred image would be carried.

On Ash Wednesday of each year the image is brought down the mountain with great ceremony, to be returned on Good Friday with even greater ceremony. Pilgrims come from the remotest regions of the republic of Mexico to take part in the rite. My imagination pictured the vast multitude as it followed the image in its course. The truly devout would crawl on their knees along the stony road, helped, now and then, by a charitable hand, cheered by alms. Many would wear a crown of thorns; many, many more would leave along the way, at the stations of the cross, some token of their devotion, be it only a tress of hair cut from the head.

Every place of note in Mexico has its legend. So

meval. Save for the rough path, it was as if the foot of man had never trodden the solitude.

Giant trees, in whose shadow was twilight at noonday, upreared their leaf-crowned heads high in air. From their branches depended long streamers of ghostly gray moss, that wagged in the wind like an old man's beard. Bushes, berry-laden, tall ferns and trailing vines were bound together in a solid network of green, through which the zigzagging path had literally been hewn.

Half-way up the hill I stopped, the full magnificence of the scene—summer valley and snow-crowned heights—bursting upon me. An opening in the dense, jungle-like mass of foliage revealed Popocatepetl in all his glory; but alas! a cloud had come up from somewhere, and his venerable head was obscured. The valley, golden with the rays of the declining sun, green with a greenness that knows not change of season, was spread like a scroll below; from out its feathery palms peeped the red-tiled roofs of Amecameca.

I sat me down on a stone beside the path, to wait until the cloud had drifted by old Popo. How near seemed that majestic whiteness! Though leagues of summer, rose-garlanded, sun-warmed, lay between, I could fancy that I felt the chill of those snowy wastes in the very air I breathed.

Soothed by the beauty, the silence, I fell into a day-dream, from which, presently, I was rudely aroused by the whine of the professional beggar:

shoulder at the fast-darkening path, I heard the whining voice in front of me! I whirled about, and there, barring my way to the sanctuary, was the menacing figure. He had cut across the loop of the path, forcing a passage through the jungle-like growth, and was again demanding alms. There was—or did I imagine it?—a threat in his tone.

I opened my purse with shaking fingers, took whatever of small change it contained and threw the coins at his feet. As he stooped to gather them up, I realized that the road to the town below was clear before me. With an agility that a mountain goat must have envied I sped around the turn of the path and dashed along the road from which the last lingering sunbeam had departed. If I saw eerie faces in the gloom of the vine-swathed thickets, hands outstretched to detain me, if I heard whispering voices in the wind that swayed the ghostly gray moss hangings, who shall say that I was unduly imaginative?

I reached the foot of the Sacred Mountain without further adventure; but then and there I realized that my zest for the experience of the morrow was waning.

"After all," I told myself, as I took a more leisurely gait through the streets to the hotel, "I know a place in the City of Mexico where I can buy a very good picture of the religious procession, also, one of Popocatepetl, from the top of Sacro Monte. Now, why should I revisit the scene of my harrowing experience?"

And I didn't.

J. TORREY CONNOR.

CURRENT SUPPLY—Battery.
CARBURETOR—Simple but effective.
LUBRICATION—Force feed, engine driven.
MOTOR CONTROL—On top steering wheel.
CLUTCH—Cone.
CHANGE GEAR—Planetary: three forward, one reverse.

there is nothing in Taft for nomination, and he the Ohioan will be elected ....Gov. Hughes, angered of anti-race-track gambling determined on severe repressures and may call out militia betting at Aqueduct

obey.

"The Legislature has the choice of penalties, and the Legislature says: 'You miserable scoundrel, who ply your despicable trade outside of race tracks, you are a felon. You miserable scoundrel, if you do the same thing on a race track, you shall suffer nothing up-

of $18,000,000, on which it pays taxes, but Trinity's favorite leases provide that the tenants shall pay all taxes or assessments and make all repairs. Behind this useful clause much wealth is in hiding.

"We know that the rector gets $25,000 per annum, a free house and perquisites, which makes his income about

but intimate friends at a distance. A special patrolman was at the church. He and the detective escorted Mr. Rockefeller home after the services.

Although he said he was feeling very well, general comment was made on

tion, or four lines of four vessels each off Coronado Beach. Thousands persons made the trip to Coronado t day to view the anchorage groun Other throngs gathered along t wharves to get a near view of t

The Price of Peter.

By Mary Stewart Daggett,

Author of "Mariposilla," "A Chariot of Love," "Lue Chang, the Faithful," "The Lion and the Lamb," "The Star of Bethlehem, Etc., Etc.

CHAPTER XIII.

SHE made the announcement soberly: "My letter has gone to the ranch; it cannot reach him. Now I shall have to explain all over. His coming makes everything so much harder—for us both."

She sank back, and again the little dog leaped upon her frock. She put him down coldly, then arose.

"Please take care of him, Betty dear. You see I may not now send him back until I have thanked Mr. Dudley—made it clear that I cannot receive his gift." She went from her brother's den to her own room.

The last toilet which she would make for the man she intended to dismiss must give up no essential charm. She finally stood, mirrored in faultless white. Her face expressed strange softness; for she had power both to win and to refuse. As she moved from the cheval glass, John Knight's violets rested above her girdle. Fragrance stealing to her responsive heart acted like a gentle narcotic to tingling nerves.

She was able to meet Dudley naturally, without restraint; until suddenly it came over her that the man would suffer more than she had believed he could. Something had altered his inherited stiffness. His unresponsive personality held new sweetness. After all, he might be able to plead when that which he dreaded to lose was the big stake. His first words tried the girl's composure.

"I have wished to be with you!" he exclaimed, "to tell you how the unfortunate thing happened—make sure that you understood." Frankness, together with his determination to reach a doubtful point, held her silent. "It troubles me to think you should not quite know the



"MEANTIME, MISS AINSWORTH'S MUSIC SOFTENED."

full truth. I want you to believe in my personal innocence—to regard an ugly matter as something accidental, greatly to be regretted." He had never spoken to her at such length. She felt the force of his appeal.

"Do be seated," she begged, much too politely.

"But I thought you might come for a drive? I think I could make everything quite clear if we were once alone in the open."

She saw that her part was not an easy one. If the man by her side had shown a similar amount of feeling three months sooner she must have felt it still harder to turn him away.

"Won't you please listen to me right here?" she implored. "I wrote you a letter, explaining all—assuring you that I knew of your regret—your unfortunate position, your——"

"God bless you!" cried Dudley, grasping her hands.

"You have misunderstood me!" she answered aghast. "I am so sorry that you could not have read my letter before coming. All would have been much easier for both of us."

"But you say that you do not blame me, that you are certain about my own uncomfortable part?"

"That is true," she told him eagerly. "I have no right to criticize your friends; and I should rather not speak of the miserable matter, which must hurt you."

"You shall criticise any one whom you care to," he put in with contrition, too dense for the girl's patience.

"But you will not understand!" she cried. "I cannot marry you. Do you not see that we would not suit each other? I should have told you before that there is some one else—another one—whom I——" She did not finish. Dudley started forward.

"And you will not listen to me, will not grant me a longer trial—give me my chance until after the horse show?"

"I cannot," she answered. "Waiting would only make things harder; besides, it is impossible for me to drive your horses—now. If you could believe that I have been more honest than my conduct indicates, I should be glad."

He stood dazed with her words.

"You were good to offer me so much, and if I cared for you rightly I should marry you." The finality of her statement moved him strangely.

"There is no hope for me?" He asked the question humbly. She felt a rush of regret that she had not done him justice sooner.

"My mother and my sisters must have loved and admired you," he told her simply.

"I should have tried my best to make them," she answered. Both went slowly to the door. A tinkle of bells sounded in the hall. Rival, freed from his basket, bounded in. Miss Ainsworth stooped to caress the tiny creature.

"You were kind to send him. I have been waiting to thank you—before——" He interrupted her.

"Do not finish," he entreated. "I shall not take him back. He was found expressly for you. The man who brought him from Mexico assures me that he has never seen a finer breed. Pray keep him—for my sake."

He spoke very gently. She put out her hand with silent regard for his parting wish. He looked down covetously into her face, then turned away, hurt and blindly staring.

Miss Ainsworth sank to a chair. Little Rival leaped to her arms, and she did not repulse him as he nestled close to her violets.

CHAPTER XIV.

Mme. Betty turned on the Tiffany lamps. The room was spacious, charming with individual touches. An opalescent glow invited Tom Ainsworth to drop onto a divan. He had scarcely settled himself when a firm, unspoken command broke up his contemplated nap. Betty led him across to the den with official bearing and laughing eyes.

"My dear," she began, "do you not see that under existing circumstances you cannot slumber in the drawing-room?" Thomas yawned appealingly. "He is coming at 9," his wife went on. "Poor Sydney has had a trying day—sending away a presumptive lord, who gave her up almost in tears. She should not be subjected to further strain. When John arrives they must meet quite alone."

"You could have waked me in time?" Betty raised pretty hands.

"Waked you in time!" she repeated. "That is just what I did; you were getting ready for a regular Rip Van Winkle session. We should never have gotten you up and out. And really, Tom, your sister has suffered enough. Just listen to her music! When the piano pounds like that I can divine her state."

"She is not sorry that she gave Dudley up for Knight?" Ainsworth was fully aroused.

"No, no, she is madly in love with her rector. She simply likes Dudley much better than before the crisis. He behaved beautifully! Of course he had no actual part in little Peter's tragedy. The trouble all came through his odious friends."

Meantime, Miss Ainsworth's music softened. Expectation spoke in lingering, caressing motif, as she played with ears alert for the quarter chime of the hall clock. The hour of 9 was still thirty minutes off. But John had said he might come sooner. The girl jealously imagined delay. After all, could a rector run the gauntlet of interminable handshaking—put aside importunate young men who beset his way? Sydney felt keenly the new bonds of a parish. Her present unfitness for sacrifice provoked fresh anguish from the keys. If he would only come! She seemed to need him, to have fresh assurance that she alone must be his wife. She wanted him to say again that she could make good her part she still half shrank from.

Quong Wong entered softly with a basket of [illegible]. Miss Ainsworth did not hear the noiseless Chinese [illegible] when the Celestial knelt upon a prayer rug to [illegible] fresh action from an unwilling fire. She turned [illegible] head to smile at the brilliant rush of flame up the [illegible] ney. A sudden glow increased the charm of [illegible] tion. With poker in the hand, Wong invariably [illegible] magic for a sullen hearth. Miss Ainsworth smiled.

"Thank you," she said, without losing the spirit of [illegible] cavatina.

"I make him burn blight—more better!" the Chinaman exulted. "I leave you plenty wood—whole [illegible] nice dly stuff. You like fire burn, velly blight!"

The girl nodded, still held by a composition [illegible] pealed. Wong swept back a falling faggot. "Las' night I not leave nuff wood," he apologized.

Sydney did not catch the preliminary import.

"I velly solly I forget. I not know that you stay so late. This morning I see jus' little [illegible] afaid you be cold. Why you not tell me that you come stay so long—tell you all 'bout God?"

He waited expectantly. The gentle cavatina [illegible] in reckless impromptu chords, as the girl played Chopin. Wong rose humbled and innocently



"I MAY INTRUDE NO LONGER," HE SCOFFED. "YOU DID NOT EXPLAIN THAT YOU WERE [illegible] LENT."

appointed. He had meant no impertinence; strangely bewildered at Miss Ainsworth's refusal to respond to a simple question. A rector's [illegible] always filled him with proud solicitude. If [illegible] heathen gods did not insure the Celestial's vague [illegible] ogy, he was at least fully persuaded that a clergyman's visit should appertain to spiritual matters alone. He answered the front door, aggrieved, muttering to himself.

Miss Ainsworth, pounding out Chopin, failed to hear the bell. When Rex McArthur, immaculate in evening clothes, came swiftly forward, she started; then rose coldly.

"You do not appear to be glad to see me," he challenged. His manner was insufferable. Miss Ainsworth felt that Rex had planned deliberately to intrude upon her personal affair.

"I was not expecting you," she told him, [illegible] that he winced. She did not ask him to find a chair, but stood herself, leaning against the end of Betty's grand piano. McArthur struck a pose by the instrument.

"Look here, Sydney," he began with [illegible] familiarity, "what have you been doing to Red? By Jove, the man is half-crazy."

Miss Ainsworth made no reply; her tightening expression forced McArthur on.

"I suppose you think that I am meddling!" She bowed stiffly.

"Very well, let the question stand. You will at least listen?"

"Why should I" she said, in a voice strained tense.

"Because I have come to plead for a friend—and myself. I am aware of your aversion, know its

Power of Engine	45-50	40-45
Wheel Base	121-6	113
Seating Capacity	7	7
	C Nickel	C Nickel

SEATS—Three persons.
WHEEL BASE—88 inches.
GAUGE—56 inches.
TIRES—Michelin, 30x3 inches.
BRAKES—Three: hub, internal expanding, and external contracting on transmission shaft.
CURRENT SUPPLY—[illegible] tery.
CARBURETOR—Simple [illegible] driven.
LUBRICATION—Force [illegible]
MOTOR CONTROL—On [illegible] wheel.

[illegible]hat you do not like me; com[illegible] of provoking unfavorable criti[illegible] His insolence was hypnotic. [illegible]er eyes, nor speak. Yet scor[illegible] for a final test. She saw that [illegible] silence; felt him swearing b[illegible] that he would try to humble i[illegible] "You see me entirely unself[illegible] time in life," he began once [illegible] have nothing to gain—nothing [illegible] unfortunately admire, I am [illegible] the point about Red. It is pla[illegible] him down. You doubtless be[illegible] dinner?"

Sydney started to speak.

"Wait!" he commanded, "let [illegible] question that Dudley is a verita[illegible] have heard the rot about the [illegible] his unfortunate drowning. It i[illegible] der the influence of drink—a [illegible] went down through any fault o[illegible]

The girl shrank, white and tr[illegible]

"Red was back on the shore w[illegible] As for Cathcart and myself, we [illegible] by a frightful undertow. We a[illegible] trying to save the boy. The w[illegible] down was a freak—the very w[illegible] We fought like mad to catch t[illegible] have saved him in such a sea. [illegible] water in his clothes—did every [illegible] fellow that he is. When the [illegible] threatened all kinds of nonsense [illegible] price large enough to set him u[illegible] right nor fair that you should th[illegible] is simply crazy about you! Eve[illegible] envies you—longs for the chan[illegible] shoes. By Jove! it's awful that [illegible] derstand what you are throwi[illegible] fairly——"

Sydney raised her voice in ind[illegible]

"I know quite well the value [illegible] You are not able to tell me an[illegible] already understand." She stood [illegible]

"Then you do not intend to thr[illegible] still willing to drive his hor[illegible] smooth, after all, and deep, too."

Sydney Ainsworth's patience ha[illegible] contempt for the man she proudly [illegible]

"My admiration for Mr. Dud[illegible] pleasure," she assured him. "Th[illegible] further intrusion upon our affairs [illegible] each other justice—to part——"

"[illegible]rt the best of friends."

"You have actually turned the m[illegible] world! to marry a beggarly parson [illegible] His insult had come. The girl st[illegible] She could not speak. A clock in [illegible] quarter; before the chime died o[illegible] entered the drawing-room. His spl[illegible] unconscious part, sent McArthur [illegible] Miss Ainsworth.

"I may intrude no longer," he s[illegible] explain that you were keeping Le[illegible] Sydney heard him close the fro[illegible] angry tears made duty plain. [illegible] were open at last. It seemed as if [illegible] laid her trouble on a high-cut ves[illegible]

"You heard?" she choked.

"I heard."

"He was odious!"

"Of course. Yet why should we [illegible] We are keeping Lent—otherwise——" [illegible] the threat with a kiss.

She looked up smiling. "He dis[illegible] me; that is all."

"Not quite," he answered. "The [illegible] reason for his hatred. Some time I [illegible] will not enjoy meeting me." The[illegible] girl! Dr. McArthur's tears had n[illegible] a short time. The old man's trou[illegible] and heart. She was too happy to [illegible] with Rex McArthur's vice. Sudden[illegible] as the tinkle of Rival's bells rang [illegible] for other man, the one who had lost.

"You will not be jealous of him? [illegible] Sydney," she explained with the dog [illegible] asked to give the little creature ba[illegible] him? It seemed natural—only kin[illegible] the gift. I really had to make a fi[illegible] Right took the dog.

"He is exquisite," he declared magn[illegible] His name is Rival!" Sydney point[illegible]

Her lover pinched her cheek.

"If he is my only one—a dog—I s[illegible] spoke lightly, but his heart went o[illegible] Right that she had given up much [illegible] when he knew both the way and the [illegible] happiness was glorified. That she [illegible] not through fault of his, never rec[illegible] wistful memories, made his L[illegible] might have said as much to Sydney. [illegible] Ray and Agnes Duff, who had been [illegible] an hour in the den, burst noisily into [illegible] "We can keep them out no longer," c[illegible] They stayed awake all evening in vie[illegible] every moment. Our consideration is [illegible] They have talked quite long enough [illegible] Miss Duff. "Besides, it is high [illegible] time to unselfish conduct. When sh[illegible] I shall be dropping in often, w[illegible] to ask after the rector's health [illegible] Please come, do," Knight invited. [illegible] and bring your knitting," put in [illegible] "learn to say the proper thing." [illegible] would not deny her joy.

"He is after a donation already! Ex[illegible] stockings for the rector's Monday [illegible] loved, with arms about her friend. [illegible] the star in a matrimonial piece,

...ed fresh anguish from the keys. If John ... come! She seemed to need him, to crave ...rance that she alone must be his wife. She ...u to say again that she could make good the ...ill half shrank from.

...Wong entered softly with a basket of wood. ...orth did not hear the noiseless Chinese show ...Celestial] knelt upon a prayer rug to evoke ...n from an unwilling fire. She turned her ...le at the brilliant rush of flame up the chim... ...dden glow increased the charm of expecta... ...poker in the hand, Wong invariably worked ...a sullen hearth. Miss Ainsworth smiled. ...ou," she said, without losing the spirit of the

...him burn blight—more better!" the Chine... ...t. "I leave you plenty wood—whole basket-... ...ff. You like fire burn, velly blight?" ...nodded, still held by a composition which sp... ...ng swept back a falling faggot. "Las' night ...nuff wood," he apologized.

...d not catch the preliminary import. ...solly I forget. I not know that good man ... This morning I see jus' little ashes. I ...e cold. Why you not tell me that pleache ...o long—tell you all 'bout God?"

... expectantly. The gentle cavatina went on ... impromptu chords, as the girl plunged into ...ong rose humbled and innocently dis...



...XPLAIN THAT YOU WERE KEEPING...

...le had meant no impertinence; was ...vildered at Miss Ainsworth's refusal to a... ...simple question. A rector's extended ... ...him with proud solicitude. If abjuration of ... did not insure the Celestial's vague theo... ...t least fully persuaded that a clergyman's ...ppertain to spiritual matters alone. Lau... ...he front door, aggrieved, muttering to him...

...orth, pounding out Chopin, failed to he... ...en Rex McArthur, immaculate in evening ... swiftly forward, she started; then ...

...pt appear to be glad to see me," he cha... ...manner was insufferable. Miss Ainsworth ... had planned deliberately to intrude upon ...affair.

... expecting you," she told him, so frankly ...d. She did not ask him to find a chair, but ... leaning against the end of Betty's grand ...hur struck a pose by the instrument.

... Sydney," he began with established fami... ...ave you been doing to Red? By Jove! th... ...razy."

...orth made no reply; her tightening ... ...d McArthur on.

...you think that I am meddling?"

...tiffly.

... let the question stand. You will at le...

...d I" she said, in a voice strained a...

...have come to plead for a friend—not fo... ...aware of your aversion, know too w...

...ot you do not like me; consequently I am not afraid ...f provoking unfavorable criticism."

His insolence was hypnotic. Sydney could not drop ...er eyes, nor speak. Yet scorn unconsciously gathered ...r a final test. She saw that the man resented her icy ...lness; felt him swearing beneath his breath; knew ...hat he would try to humble her.

"You see me entirely unselfish—perhaps for the first ...me in life," he began once more. "Knowing that I ...ave nothing to gain—nothing to lose—from one whom ...unfortunately admire, I am brave enough to come to ...e point about Red. It is plain that you have turned ...im down. You doubtless believe him to be a great ...ero?"

Sydney started to speak.

"Wait!" he commanded, "let me finish—prove beyond ...uestion that Dudley is a veritable saint. Of course you ...ave heard the rot about the Chinese boy—the tale of ...is unfortunate drowning. It is a lie! that we were un... ...for the influence of drink—a lie! that the yellow kid ...ent down through any fault of Dudley's."

The girl shrank, white and trembling.

"Red was back on the shore when the thing happened. ...o for Cathcart and myself, we were both overpowered ...y a frightful undertow. We almost lost our own lives ...rying to save the boy. The wave which took us all ...own was a freak—the very worst one I ever struck. ...e fought like mad to catch the child. No one could ...ave saved him in such a sea. Red jumped into the ...ater in his clothes—did everything, like the fine big ...ellow that he is. When the boy's father took on—...reatened all kinds of nonsense, Red paid the Chink a ...rize large enough to set him up in business. It is not ...ight nor fair that you should think ill of the man. He ...s simply crazy about you! Every girl in Los Angeles ...evies you—longs for the chance to wear your lucky ...tone. By Jove! it's awful that you do not seem to un...erstand what you are throwing away. Red Dudley ...ucky——"

Sydney raised her voice in indignant protest.

"I know quite well the value of Mr. Dudley's offer. ...ou are not able to tell me anything which I do not ...lready understand." She stood erect.

"Then you do not intend to throw him over? You are ...ill willing to drive his horses? By Jove! you're ...ough, after all, and deep, too."

Sydney Ainsworth's patience had ceased to cover her ...ontempt for the man she proudly faced.

"My admiration for Mr. Dudley is not for you to ...easure," she assured him. "There is no reason for ...further intrusion upon our affairs. We are able to do ...ub other justice—to part——" her voice broke—"to ...et the best of friends."

"You have actually turned the man down? Refused a ...ife to marry a beggarly parson?"

...he insult had come. The girl stood pale with passion. ...he could not speak. A clock in the hall pealed the ...ours; before the chime died out, John Knight en...ered the drawing-room. His splendid bearing, devoid ...f unctious part, sent McArthur out, with a bow to ...Ainsworth.

"I may intrude no longer," he scoffed. "You did not ...laim that you were keeping Lent."

...Sydney heard him close the front door; then a gush ...of angry tears made duty plain. Knight's strong arms ...were open at last. It seemed as if the girl had always ...had her trouble on a high-cut vest.

..."Am I hard?" she choked.

..."I must."

..."It was odious!"

..."I grieve. Yet why should we mind? He is right, ...was keeping Lent—otherwise——" His lips finished ...the test with a kiss.

...He looked up smiling. "He dislikes you for loving ...me not at all."

..."Quite," he answered. "The fellow has serious ...cause for hatred. Some time I may tell you why he ...has cause to enjoy meeting me." Then the truth flashed ...on Sydney. McArthur's tears had not fallen for Sadie ...Thorpe. The old man's trouble pierced the girl's ...pride; she was too happy to pollute her thoughts ...with McArthur's vice. Suddenly, like a trick of ...Archibald de Rival's bells rang out, as it were, for ...Ainsworth, the one who had lost.

..."You will not be jealous of him? He came from Mr. ...Cathcart," she explained with the dog in her arms. "I ...want to give the little creature back—but you under... ...It seemed natural—only kind—to keep a part... ...I really had to make a fine man miserable."

..."Don't mention the dog.

..."How exquisite," he declared magnanimously.

..."Its name is Rival!" Sydney pointed to the gold col... ...Her lover pinched her cheek.

..."It is my only one—a dog—I shall be fortunate." ...He spoke lightly, but his heart went out to her, with the ...knowledge that she had given up much for love. And be... ...cause he knew both the way and the call, of the world, ...his motive was glorified. That she might never feel ...bitterness through fault of his, never recur to Peter's price ...of painful memories, made his Lenten prayer. He ...could have said as much to Sydney, had not Tom and ...Miss Agnes Duff, who had been hiding for the last ...hour in the den, burst noisily into the room.

..."I can't keep them out no longer," cried Betty. "Tom ...has stayed awake all evening in view of the present ...moment. Our consideration is at an end."

..."They have talked quite long enough by themselves," ...echoed Miss Duff. "Besides, it is high time that Sydney ...was unselfish conduct. When she goes to a par... ...I shall be dropping in often, with others of the ...flock, to ask after the rector's health."

..."Come, come, do," Knight invited.

..."I will bring your knitting," put in Sydney. "I shall ...have to say the proper thing." Her eyes danced. ...She could not deny her joy.

..."Fishing after a donation already! Expects me to knit ...stockings for the rector's Monday game," Miss Duff ...cried, with arms about her friend. "I have never ...knit a stir in a matrimonial piece, to be sure, yet ...since the Scotch lassie wedded her rancher, I have felt like leading support for all young women who make a fortunate hit. Yet after all, I am only a poor spinster! quite out of the class."

"You dear!" hugged Sydney. "If you had not come to the church when I beguiled you, John might never have found out how really forward I am. You may kiss her, John—she deserves your devotion, as well as Betty."

"If that's the game," said Tom Ainsworth, "we had better get a pillow." He danced over to the divan like the big boy he now seemed. Sydney followed. The girl's warm kiss brought sudden tightening to his throat.

"Dear child," he whispered, "you've got the bulliest parson in the land. If he says so, I'll be confirmed at Easter."

"I have been thinking," said Knight, breaking in, "that the little bride from Aberdeen should have a wedding gift, sent on, with fresh congratulations."

"What fun!" cried Sydney; adding resignedly, "On the rector's next day off we both go shopping."

"That will be next Monday—'Blue Monday' no longer," he told her aside. Suddenly the girl knew that she would be satisfied to conform to ways she had once deplored.

[To be concluded Easter Day.]

[Copyright, 1908, by Mary Stewart Daggett.]

The Hotel Clerk.

HE TALKS THIS WEEK ABOUT POETS AND THE DRAMA.

By a Special Contributor.

"VARILOID J. HICKS was in here awhile ago," said the Hotel Clerk, as he met the House Detective in their favorite corner of the St. Reckless Café.

"Who's he?" inquired the House Detective. "His name sounds like a symptom."

"He's a poet," said the Hotel Clerk. "I gave him a dollar to get his laundry out. He was wearing a collar with a border on it like a mourning envelope. He's got a bad cold."

"I had a bad cold myself last week, and I ain't no poet, at that," said the House Detective.

"I know," said the Hotel Clerk. "But Variloid got his sitting on the hillside in Central Park where the soft and fragrant grass is growing, or will be in a month from now if we have good luck with the weather. A sparrow cop shooed him away in time to save him from pneumonia, but he's got a lovely cold that, with the proper care, ought to last him until time for it to merge imperceptibly into hay fever."

"Wot in thunder wuz he sittin' on the ground in the park for?" inquired the House Detective. "A baby'd know better'n that."

"A baby might, but a poet wouldn't," said the Hotel Clerk. "Not a true poet like Variloid. He was sitting there upon the greensward, only it's not green yet, but chocolate-colored, watching the nodding flowerlets and getting inspiration for a poem."

"Where's any noddin' flowerlets, or flower lettices, either, in Central Park?" asked the House Detective.

"On the hats of the ladies," said the Hotel Clerk. "Oodles of 'em. They were swirling by in their little-neck cabs and their gravy-boat victorias and their little hot-lobster automobiles, and he was sitting on the only grass he could find—one tender young blade, two inches long—beholding them swirl. They were pitying Variloid because he was wearing that two-tone collar I told you about just now, and a coat with glacier effects along the seams; and he was pitying them because they couldn't see anything in the promise of budding springtime, except mental pictures of shad roe and those new tailored-suit coats like all the women are wearing this year with little hip roofs sticking out behind."

"Well, if you're askin' me, I'd a blame sight rather be pirootin' along in my own little gasoline go-cart than all spread out on a damp slope soppin' up influenza germs through my pores," said the House Detective. "Mebbe I wouldn't be able to write no poems on spring, but any time I wanted any I could give a poet a dollar and a quarter to turn me out one to order."

"Well, I don't know," said the Hotel Clerk. "Sometimes I wish, Larry, that I was a poet. I don't mean one of those sordid, commercial poets that gets $9000 for thinking up a word that will rhyme with Rappahannock for a railroad 'ad.,' but a true poet who can put his mind above such common earthly things as board bills and room rent and where he's going to get his next meal—a poet that can spurn all thoughts of the vulgar struggle for mere dross, which is a poet's name for U. S. currency, Larry—and just naturally soar aloft into the starry realms of fancy like a frightened bull bat. That's the way with Variloid J. Hicks. He wouldn't make a success as a porch climber or a pawnbroker or a United States Senator, or at any other profession calling for the ability to size up the monetary possibilities of a proposition offhand. But as a poet, he's the real Brussels sprouts. He has no use for money, or very little. No true poet has. When you hear of a poet being financially embarrassed, it means he's come into money.

"I love to hear Variloid discourse on his art. He puts a sea shell to his ear, and shuts his eyes, and hears the murmur of waves and the dash of breakers, and that's poetry. I pointed out to him that you can take one of those old-fashioned tin cuspidores and hold it to your ear and get the dash of waves or the dash of orange bitters or whatever it is just the same as if it was a sea shell you had, yet that wouldn't be poetry. Variloid told me it wouldn't, and he knows if anybody does.

"A lot depends on the point of view. Variloid will know spring is here by the lush green grass, and you and me'll know it's here by the lush green mint julip. For lushing purposes, I regard the julip as having the grass beaten the length of this bar. But Variloid don't think so. He'll go mooning along trying to pump divine afflatus out of his system until a cab or something runs over him.

"There's a lot of signs telling me spring is at hand that wouldn't appeal to him. I guess it's fine in the country with the nervous young débutante hen laying the dropped egg and the suburban dairyman figuring on tapping the new aqueduct and enlarging his business. The sap by now is mounting upward in the water maple and the rah-rah-rah boys. The golden dandelions will soon be buttoning the meadow down the back. With bated breath you will speak to me of young onions, and I will turn my head away, overcome by the rush of reminiscent memories; and altogether we will promenade to the lunch counter and partake of the new radish, that tastiest of fruits, that sometimes you can taste for hours and hours and hours.

"Then there's another thing that tells me spring is here. Col. George Harvey has emerged from his literary hibernation with his annual suggestion for a model newspaper. As explained by Col. Harvey, the model newspaper will contain no crimes or scandals or divorce suits, such as everybody deplores so deeply and reads so eagerly. It will be a publication such as you could put into the hands of a young woman with every assurance, and take it away from her again with even greater ease. The only illustration will be a fine view of Greenwood Cemetery on a Monday morning. Its editorial page will be free from sensationalism. There will be a leader on the decline of the stewed-prune industry in Southern California, weighing from twelve to fourteen pounds, troy weight; a spirited attack on the pernicious boll weevil, and two chaste Harveyized paragraphs, but never any more. The sporting department will be edited with the same care. Parties who desire to know the ration at which Herr Hans Wagner is swatting the leather-clad speroid with the elongated hickory cudgel must look elsewhere. Those seeking for expert opinions as to whether the newest middleweight champion has two medium-sized chunks of yellow in him, like a double-yolk egg, or one large chunk, like a grape fruit, will be disappointed. Col. Harvey's sporting page will contain a column devoted to chess problems with exciting diagrams, and a story on the result of the membership contest in the West Side Y.M.C.A. His sporting editor will be Edward K. Bok.

"The model newspaper will not be a bulky, cumbersome thing. It will be a small, compact, well-nigh dainty affair, such as can be folded and slipped into the breast pocket and easily forgotten. By putting a heliotrope border on the upper edge, and sprinkling it with Florida water, it can be made to pass for a neat pocket handkerchief.

"But there's just one drawback, Larry. Its circulation will be limited. The circulation will be confined to the faculty of Harvard College, Richard Watson Gilder, and Col. Harvey's club set. It's going to take a lot of education to wean the masses away from the Sunday newspaper that don't contain anything but two or three thousand columns of cable news and specials, and features, and pictures and magazine pages, not to mention a cut-out puzzle, a paper toy, a water-color painting suitable for framing, a comic section, and the complete words and music of the latest popular-song hit as rendered in the Green Cheese musical comedy, entitled "They Used to Call Me Birdie Because I Had the Thrush."

"And I know it's spring, or approximately so, when I stroll up Broadway. The actors that are congested there tell me so. That is to say, they don't tell me in so many words because no experienced actor is going to waste time talking about the seasons of the year when he can assemble together a patient audience of from one person up and talk about a more congenial and attractive subject, to wit—himself. In the interval between the closing of the road show that didn't pay, and the opening of the summer stock that's always going to pay, old Si Whitlock has a surcease from telling Ralph Delmore, the wolf in sheep's clothing, that he came there with his slick city vest and his striped ways and stole the little gal awah.

"And so rugged old Uncle Si and villainous Ralph and all the others move right in, and settle along the Big Road, where there's so much passing, and make life the brighter for the rest of us. The old-timer who understudied Booth, but was a long way under, is here with the setting of moth eggs nestling beneath his fur collar, waiting for warm weather to hatch out; and the veteran scenery biter that tells the waiter to bring up his eggs of a morning in a voice like Washington's farewell address to his generals; and the lady who contracted spear-carrier's hip in the first Rice's Evangeline company, but who's still good for ingenue if you don't put the accent on the last syllable, and the somber comedian who talks in whispers because some imitator might steal the stuff that he stole from McIntyre & Heath in the fall of '97, and the newly-snared show girl with the startled-doe eye and the Dutch cheese complexion—red for the first coat and then a high polish put on afterward—they are all with us in the springtime, Larry."

"Is spring your favorite season?" asked the House Detective.

"It is until it comes, and then it ain't," said the Hotel Clerk. "And that's the way with nearly everybody else except the Variloid J. Hickses."

IRWIN S. COBB.

KAISER'S EVER READY REVOLVER.

Emperor William II is never without his revolver, and he is extremely skillful in the use of the weapon. It is inspected and freshly primed every morning so as to make sure it is in perfect working order.

Firmly convinced that he is going to die by the hand of an anarchist—this fate having been prophesied for him long ago—he is determined to make a stern fight for his life, and to have at any rate the satisfaction if he falls of inflicting some injury upon his assailant.—[P. T. O.

...here is nothing in ...suit for nomination, and he ...the Odoan will be elected ...Gov. Hughes, angered ...of anti-race-track gambling ...determined on severe repres... ...and may call out militia ...betting at Aqueduct, next ...obey.

"The Legislature has the choice of penalties, and the Legislature says: 'You miserable scoundrel, who ply your despicable trade outside of race tracks, you are a felon. You miserable scoundrel, if you do the same thing on a race track, you shall suffer nothing un...

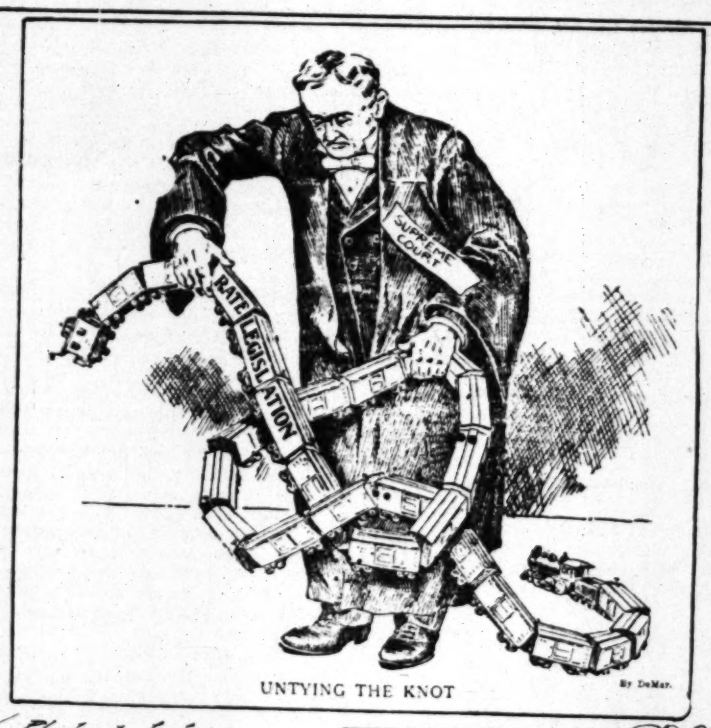
...of $15,000,000, on which it pays taxes, but Trinity's favorite leases provide that the tenants shall pay all taxes or assessments and make all repairs. Behind this useful clause much wealth is in hiding.

"We know that the rector gets $25,000 per annum, a free house and perquisites, which makes his income about $50,000 a year, to preach only one sermon a week, and that to a congregation which is not in need of spiritual consolation. Trinity's wealth is in the hands of a few men, who are not members of the congregation, but intimate friends at a distance. A special patrolman was at the church. He and the detective escorted Mr. Rockefeller home after the services.

Although he said he was feeling very well, general comment was made on all sides because of Mr. Rockefeller's

...tion, or four lines of four vessels ... off Coronado Beach. Thousand... persons made the trip to Coronad... day to view the anchorage gro... Other throngs gathered along ... wharves to get a near view of ... little tender Yankton and the ...

Some Leading Cartoons of the Day.

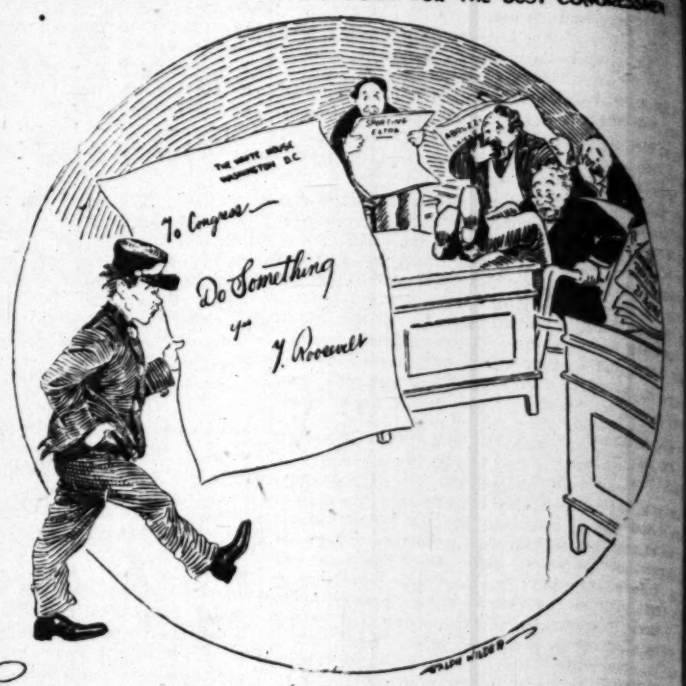


UNTYING THE KNOT

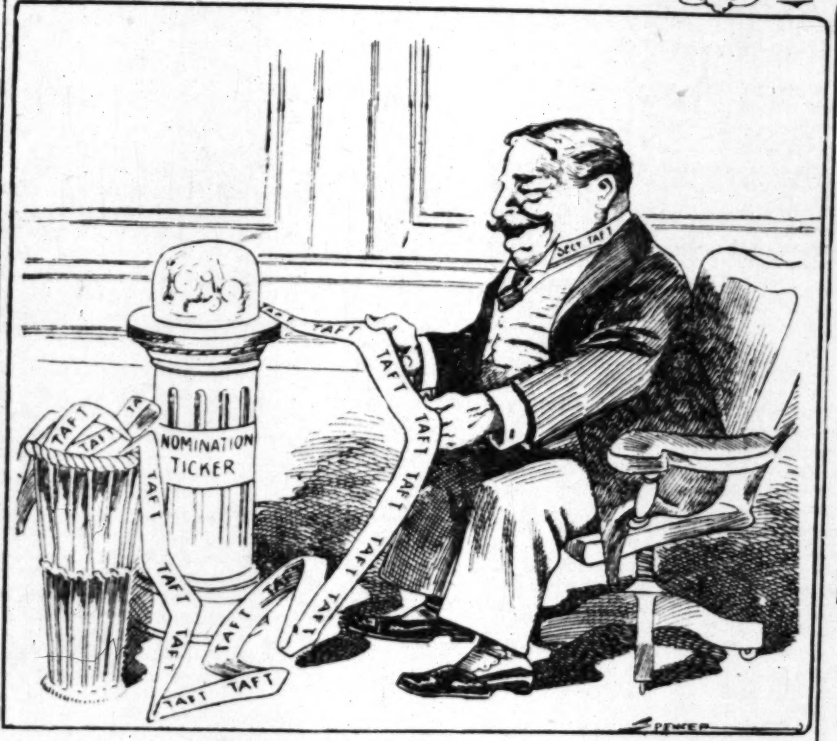
By DeMar.

(Philadelphia Record)

THE PRESIDENT'S MESSAGE—BOILED DOWN FOR THE BUSY CONGRESSMEN



(Chicago Record Herald)



GETTING TO BE MORE ENJOYABLE READING ALL THE TIME.

(Denver Republican)



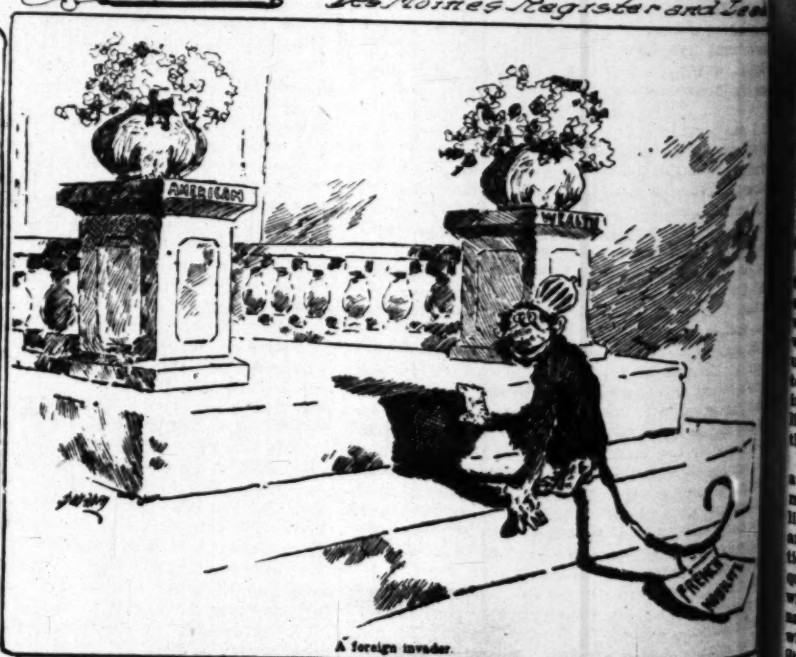
UNCLE SAMUEL: SAY, LEND A HAND, CAN'T YE!

(Des Moines Register and Leader)

COLLEGE LIFE IN CALIFORNIA



(Portland Oregonian)



A foreign invader.

(Cleveland Plain Dealer)

Power of Engine	45-50	40-45
Wheel Base	121-6	113
Seating Capacity	7	7
Transmission Gears	C Nickel	C Nickel

SEATS—Three persons.
WHEEL BASE—88 inches.
GAUGE—56 inches.
TIRES—Michelin, 30x3 inches.
BRAKES—Three: hub, internal expanding, and external contracting on transmission shaft.
CURRENT SUPPLY—Battery.
CARBURETOR—Simple but
LUBRICATION—Force feed,
driven.
MOTOR CONTROL—On
wheel.

An Emancipa

POLLY STUYVESANT
BOUND BY C

By a Special Cor

"I'M not at all sure, friends,
ner. I've got a new and
in an electric runabout wit
chauffeur. He may be all righ
est. Louis, at Sherry's, sent
Roberts, the radiant, charming
uttered about the drawing-roo
uests at once. —"No use lookin
Dinner will be late, I'm sure—P
ddressing a tall, distingué, thor
who was just being ushered in,
inner without being asked? I'
ou. Don't say I did, now! You
ecutive times, and I crossed you

Prentice Bayard held out a car
ostess's fingers.

"My dear Sydney," he said, mee
hat I am not an intruder. I am
lighness, Miss Polly Stuyvesant.

"Then you bribed Parks!" sh
I hope it cost you oodles of mo
hat I asked you! However, sinc
olly some of your stories. She
vening. I abhor pale cheeks—an
What's that? Dinner served?
ime! I knew it would be either
Well, we're all here, aren't we?
ake me in. No, only twenty.
or a round table, don't you think

"You all have heard, of co
nan's engagement to that brilli
worker, John Bliss," remarked th
ere seated.

"I suppose she will give up her
ity, too, for she has been so suc
emarked Polly Stuyvesant.

"Her work!" derisively repeat
"What is any woman's 'career'
hich she chooses to divert herse
ness of her life occurs—the subj
s the matter with you women—n
he love of work; there's always
iddle distance' and you never
im. You are able in these da
ighty foreheads fear to butt, and
ome of the sleek and slippery lau
tally, you manage to please, thro
eline charm which is archly char
ou could do something worth whi
ou lack sincerity. Take, for ins
who once was a little sybaritic, i
itten, with ridiculously small, soft
itted to handle rough tools as th
hat. What possessed her of th
ge for work—that hunger for fa
s you all know, who do not hesi
nie Pennington's marriage to H
ome connection with it. And now
inquish her 'career' for another m
keynote, in one way or another
work!"

"You Cave man!" cried Polly w
s a young woman with a dimple i
ng blue eyes could be expected to
has ever heard one of your savage
defenseless, harmless woman, can
that you are descended from a hai
ng, Aboriginal Anthropophagus!"

"Heaven! Polly. Am I so bad—

"Worse!"

Across the table, Dickie Wainwri
roce, to Miss Harris: "When Conf
has the mind of a hen,' it goes wit
his observations had been confined
nal. Beyond a peradventure, that
the ages, the American girl, had ne
ion."

"But I can't understand," inter
mond (who had been credited with
a brotherly regard for Miss Chapma
have chosen a chap so young and i
who has not learned the first lesso

"What IS the first lesson of life,
nquired Polly, softly.

"You can see it blazoned over the
through the gates: 'Abandon all
ater here,'" said Prentice, turnin
who sat next to him. "The pathwa
with the corpses of those deluded p
understand. Do you think that thi
ter than the rest, with his ambitiou
in sheer impertinence! Man, the i
little pawn in the game of life! Wh
that he can alter the things that ar

"His burning thoughts," murmured
awed, slow monotone, her mocking
purely on her plate, "step forth in
like so many full-formed Minervas,
and splendor, from Jove's head; a
tion, picturesque allusions, fiery, p
quaint, tricksy turns—all the grace
wild imagination, wedded to the clea
nate in beautiful vicissitudes in his
with one of the chameleonic chang
Stuyvesant irresistible, she turned
though her eyes shone under the sti
ter that had greeted her mocking w
ously and very gently:

of West, says there is nothing
night, but Taft for nomination, and
believes the Ohioan will be elect
without doubt....Gov. Hughes, anger
at defeat of anti-race-track
in Senate



An Emancipated Maid.

POLLY STUYVESANT REFUSES TO BE BOUND BY CUSTOM.

By a Special Contributor.

"I'm not at all sure, friends, that you'll get any dinner. I've got a new and untried chef—drives up in an electric runabout with such a cunning little chauffeur. He may be all right. We'll hope for the best. Louis, at Sherry's, sent him to me." Sydney Roberts, the radiant, charming hostess, sparkled and fluttered about the drawing-room, talking to all of her guests at once. "No use looking at the clock, Dickie. Dinner will be late, I'm sure—Prentice," she broke off, addressing a tall, distingué, thoroughbred-looking man who was just being ushered in, "how dare you come to dinner without being asked? I'm sure I never invited you. Don't say I did, now! You refused me four consecutive times, and I crossed you off my list!"

Prentice Bayard held out a card as he bowed over his hostess's fingers.

"My dear Sydney," he said, meekly, "here is the proof that I am not an intruder. I am down to take in Her Highness, Miss Polly Stuyvesant."

"Then you bribed Parks!" she declared, decisively. "I hope it cost you oodles of money. I will not believe that I asked you! However, since you are here, go tell Polly some of your stories. She looks a trifle pale this evening. I abhor pale cheeks—and Polly blushes easily. What's that? Dinner served? Five minutes before time! I knew it would be either too early or too late. Well, we're all here, aren't we? John, you'll have to take me in. No, only twenty. Nice sociable number, for a round table, don't you think?"

"You all have heard, of course, of Zoe Chapman's engagement to that brilliant young settlement worker, John Bliss," remarked the hostess, when they were seated.

"I suppose she will give up her career now. It is a pity, too, for she has been so successful in her work," remarked Polly Stuyvesant.

"Her work!" derisively repeated Prentice Bayard. "What is any woman's 'career' but something with which she chooses to divert herself until the real business of her life occurs—the subjecting of man? That is the matter with you women—none of you work for the love of work; there's always a man 'darking the middle distance' and you never for a moment forget him. You are able in these days to rush in where angels fear to butt, and wrest, for yourselves, some of the sleek and slippery laurels; in writing, especially, you manage to please, through a kind of subtle sex charm which is archly characteristic of your sex. You could do something worth while, if you would. But you lack sincerity. Take, for instance, Zoe Chapman, who once was a little sybaritic, indolent, cream-loving person, with ridiculously small, soft hands, about as well used to handle rough tools as those of a week-old infant. What possessed her of that sudden, insatiable craving for work—that hunger for fame? There are those, as you all know, who do not hesitate to say that Jimmie Pennington's marriage to Helen Wadsworth had some connection with it. And now, she is ready to relegate her 'career' for another man. Man, man is the bane, in one way or another, of every woman's life!"

"You Cave man!" cried Polly with as much severity as a young woman with a dimple in her chin and laughing eyes could be expected to achieve; "no one who has ever heard one of your savage onslaughts on poor, defenseless, harmless woman, can doubt for a moment that we are descended from a hair-mantled, flint-hurling, bestial Anthropophagus!"

"Thank you, Polly. Am I so bad——?"

"Yes!"

Across the table, Dickie Wainwright murmured, sotto voce, to Miss Harris: "When Confucius said: 'Woman is the mind of a hen,' it goes without the saying that his observations had been confined entirely to the Orient. Beyond a peradventure, that finished product of Asia, the American girl, had never burst on his vision."

"But I can't understand," interposed George Hamond (who had been credited with something more than a brotherly regard for Miss Chapman,) "why Zoe should have chosen a chap so young and inexperienced—a man who has not learned the first lesson of life——"

"What IS the first lesson of life, my erudite friend?" inquired Polly, softly.

"You can see it blazoned over the portals as you pass through the gates: 'Abandon all enthusiasm, ye who enter here,'" said Prentice, turning to look at Polly, who sat next to him. "The pathways of life are heaped with the corpses of those deluded persons who will not understand. Do you think that this boy will fare better than the rest, with his ambitious reforms? Why, it is sheer impertinence! Man, the individual, is such a little pawn in the game of life! Why should he imagine that he can alter the things that are?"

"His burning thoughts," murmured Polly, in a hushed, awed, slow monotone, her mocking blue eyes fixed demurely on her plate, "step forth in fit, burning words, like so many full-formed Minervas, issuing amid flame and splendor, from Jove's head; a rich, idiomatic diction, picturesque allusions, fiery, poetic emphasis and quaint, tricksy turns—all the graces and terrors of a rich imagination, wedded to the clearest intellect, alternate in beautiful vicissitudes in his eloquence." Then, with one of the chameleonic changes that made Polly Stuyvesant irresistible, she turned to Prentice, and, though her eyes shone under the stimulus of the laughter that had greeted her mocking words, she said seriously and very gently:

"Even the striving to alter them, Prentice, may tend toward the betterment of the 'things that are.'"

"A platitude," he scoffed, "and hopeless."

"Anyhow," interposed matter-of-fact John Manning, "Zoe and her fiancé are so different that they are almost sure to be wretched; peaches and green apples do not grow on the same tree."

"The eminent Mr. Burbank seems to think they may—providing they are properly grafted," retorted Polly, smilingly. "However, this seems to be a case of 'when in doubt, hope for the worst.' And I, for one, do not think it is kind of us to tear their dear little romance into shreds in this cynical manner; especially when either one of them is worth any three of us indolent, luxury-loving, blasé sybarites. They, at least, have made a serious effort to do something worth while. We haven't. Zoe is a dear—and Mr. Bliss is a king; I'm in love with him myself." Lifting her wineglass with a dainty grace all her own, she said, looking smilingly around the board, "Here's to the eternal happiness of Zoe and her future lord and master." The response was instant and unanimous.

The party at the great, round table dispersed, slowly, by twos and threes. Prentice Bayard and Polly Stuyvesant—who was 23 and peach-bloomy and sweet and exquisite and gracious—strolled into the winter garden. The soft, gay laugh of their lovely hostess, who stood conversing with her big, handsome husband of a year, trailed after them.

"Have you noticed how radiant Sydney is tonight? I'm not sure that I consider it good manners for a woman to parade her happiness so brazenly; it seems hardly—er—respectable and proper, does it?"

Her twinkling blue eyes challenged his across a clump of low palms; the soft light fell upon her shining, wavy bronze hair, lighting it up until it formed a golden halo for her exquisite face and accentuated the battery of dimples that played at the corners of her enticing red mouth. Her clinging, silken, yellow gown—which held the tints of a golden sunset—fell in soft folds, revealing the long, graceful lines of her perfect figure. Bayard looked at her admiringly, noting the perfection of her slim, milk-white throat and dimpled shoulders, the alluring curves of her delicate, scarlet lips and her small, white teeth that resembled the snowy seeds in the crimson heart of a pomegranate.

"You are looking unusually charming this evening, Polly," he said.

"Thank you," said Polly, drily. "I was expecting that; it is the usual thing."

"Do you know what you remind me of, tonight?" he asked, slowly.

"Oh, don't! Prentice. For the sake of our lifetime friendship spare me. I can't help it, you know! It's the—the environment," she cried, imploringly.

"You remind me," he continued, "of a fire opal encircled by diamonds; or an emery wheel which is constantly letting off sparks; you recall to me a line that I have read or heard somewhere: 'She was like a slim, graceful alabaster vase full of a fiery, rose-colored liquid so brilliant that it shone through.'" The tribute in his eyes brought a deeper flush to the girl's face. "By-the-by," he continued, his appraising eyes still on her, "how did you others acquire the secret of eternal youth? After a year's absence I find you and Sydney and Paul all looking younger than you did when I left. I seem to be getting older all by myself."

She looked at him, critically. There were certainly more lines in his face, the suspicion of crow's feet about his tired eyes, and his thirty-nine care-free years should not have bred the scattered gray hairs at his temples.

"Age is simply a matter of volition," she said. "You wear yourself out fretting for the impossible."

"One is bound to have—desires."

"But you should learn to let your desires be governed by your reason; it is foolish to eat your heart out for the obviously unattainable."

"You think it is like that with me?" he asked, amusedly.

"All the world—at least, all of our world—knows that you are head over ears in love with Sydney, and have been since your knickerbocker days," retorted Polly, smilingly.

"One must be in love with some one."

"Naturally. But why choose a woman who is head over ears in love with some other man?"

"It cannot last," he answered, "she has married him!"

Polly reached up and plucked a yellow rose which she promptly proceeded to mutilate.

"That certainly would seem hopeful in the case of an ordinary woman—myself, for instance. But Sydney is not an ordinary woman. She always does things differently from other people. I don't wish to make you more unhappy than you are, or dash any budding hopes; but I honestly believe Syd is going to set a new fashion. She is going to try to reëstablish the life domestic among the upper classes."

"She always was such a radical reformer," he sighed.

Polly nodded sympathetically.

"Of course one can't tell how it may turn out," she continued, "but at present they seem to have turned life into a sort of a Garden of Eden, and I fear, my friend, that there isn't the slightest chance for the Serpent. Sydney is so fearfully obstinate!"

"The thing will cloy," remarked Bayard with exaggerated hopefulness.

"I fancy not. You see, they don't live on sugar plums and bonbons. Paul is by way of being a masterful man and Sydney is only just beginning to realize the delicious fascination of being ruled. Frankly, Prentice, I don't think there is the smallest chance for you."

He sighed.

"I am afraid you are right," he said regretfully. "I began to realize that last night when we went into the library unexpectedly and Sydney blushed. No self-respecting woman ought to blush when she is discovered being kissed by her own husband."

"Syd may live to surprise us all yet; but I have an abiding conviction that she will never even realize the other sex except through her own husband. I'm afraid she will grow narrow—I should hate to write upon her epitaph that she was an affectionate wife and a devoted mother;' or, like the Roman matrons of old, 'she sat at home and spun.' But I feel it in my very bones that that is what it will come to. However, Prentice, ge... we can, at any rate 'hope for the worst!'" The last words were uttered in so inimitably droll a manner that Bayard was convulsed with laughter.

"Since the thing seems so hopeless, I may as well go away again," he remarked, recovering his gloom.

"No-o, I shouldn't do that," Polly said, puckering her pretty brows judicially. "I think I should try to alter my point of view."

"Direct me, please," he pleaded, watching a distracting dimple.

"I should try to put a bridle upon my desires—and take up the reins. You could lead them into a more suitable—if less congenial— direction."

"For instance?" he inquired.

"Well, there is—myself."

"You!" he exclaimed. "Why, you are the most incorrigible little flirt in Christendom. You would no more tie yourself up with one man than you would enter a nunnery."

She sighed.

"It was ever thus! I always have been misunderstood," she declared, looking at him pathetically out of her bluebell eyes. "What you so unfeelingly term my 'flirtations' have simply been maidenly attempts, more or less crude and amateurish, to secure a husband. I have been most unlucky. No one ever proposes to me!"

He laughed derisively.

"You little, whited sepulcher! Why your victims belt the earth. How about Draper, who went to the Philippines because you offered to be his friend; and Bobby Sammis, whom you drove to drink; and, worse still, Gaylord, whom you drove into the arms of Hannah Griffith, poor chap! and good old John Martens—you treated him shockingly!"

"I had forgotten them," she admitted, brazenly. "They were nice men, too, all of them; but they all made the same mistake! I remember, now, they did propose to me. That, of course, was fatal. I wish people wouldn't ask me to marry them," petulantly; "I never know what to say to them."

"There isn't much choice, is there?" Bayard observed. "You can only say 'yes' or 'no.'"

"That is just what makes it so tiresome; I can't say 'yes,' and I don't like to say 'no,' because they always seem to feel so—so aggrieved and hurt, though I don't see why they should."

"I don't think I understand——" he began, bewilderedly.

She reached across the low hedge of potted plants and patted him gently on the arm.

"My dear Prentice," she said, "haven't I always said that I never intend to marry any man who proposes to me? The antiquated custom that compels a girl to sit in her bower and await the coming of the right man—who usually proves to be the wrong one—and then wigwag to him her willingness to surrender, doesn't appeal to me. When I have quite made up my mind, I am going to do the proposing, myself."

"Whether it is leap year or not?" Again that fascinating dimple did deadly execution.

"Well—for propriety's sake—I'll try to make up my mind during a leap year—though I am becoming so desperate that I don't know that I shall hesitate if it doesn't happen to be leap year when the inspiration comes. Anyhow, men can always, by treating the affair as a joke, shuffle out of a leap-year declaration. My man won't be able to escape. I can promise you that!"

"Does he—exist, then?" Bayard asked with an inscrutable expression in his handsome brown eyes.

She laughed softly, and nodded her head.

"He's existed for a good many years more than I have," she answered; "I wasn't contemplating marrying a squab man, Prentice."

"Ah! Does he—know?"

"Well, I'm not sure," she said thoughtfully. "He ought to, but he's an incredibly stupid person."

It was then that Bayard received the shock of his life. He discovered, quite suddenly, that her eyes were full of tears! As one hung trembling on her long, curling lashes, and then rolled slowly down her soft cheek, to his amazement, he felt shaken and trembling. For the first time in many years he nearly lost his head. Polly, triumphant and gay, was fascinating; Polly tearful, with her pretty mouth drooping, was irresistible to any trousered thing that ever breathed.

"Perhaps," he suggested, dropping his voice a little, and astonished to find that it was not quite so steady as usual, "he has been waiting."

"I'm afraid not," she answered, looking down at the bunch of violets at her belt.

He looked around.

"If only you and he were here, now, alone," he said softly, "could one conceive a more favorable opportunity? The moonlight on the terrace outside; the music, the flowers, the plash of the fountain—everything in the air to make him forget that he is an old imbecile and doesn't deserve——"

She lifted to his two wet blue eyes, like rain-washed sapphires, soft and deep and warm. The swift fire that leaped into his eyes as they met hers sent the blood stinging to her face. Her eyes disconcertedly went back to the violets at her belt. Her pretty brows delicately uplifted.

"But I—I couldn't possibly do it," she murmured almost below her breath, "unless—unless he were on the same side of those horrid palms——"

In a flash, Bayard had vaulted lightly over the low palms—and landed literally and figuratively at Polly's dainty feet.

ELLA PERRY MIDGLEY.

Northwest Mounted Police.

INTERESTING INCIDENTS OF LIFE AMONG THEM.

By a Special Contributor.

TOWARD evening of a day in the late spring of 1905 two men pushed their jaded horses into the shifting ford where the Dalton Trail crosses the Kicking Horse River, just above the point where the latter empties into the Chilkat, and marks a point on the international boundary line between Alaska and British Columbia. The crossing, always dangerous, was at its worst. The river, at flood height from melting snows, was surging by, its foam-white surface tossing and rolling like the waters of a boiling cauldron. Part of the drm bar of the ford was washed away, and in its place heaved a bottomless bed of quicksand. Half-way over, one after the other, the horses lost their footing and began floundering helplessly in the yielding sand.

The first of the men threw himself from his saddle to ease his struggling mount, whereupon the frightened animal, released from its burden, sprang forward jerking the bridle from its rider's hand, lunged its way through to the bank and galloped off. The other horse was swept down to a firm bar, where, regaining its feet, it picked its way to the bank, its rider still in the saddle. On regaining the trail, the latter was horrified to behold his companion, the grim resignation of the hopelessly doomed already showing in his face, rapidly settling into the treacherous quicksands scarce thirty feet from the bank. With whip and spur he endeavored to force his horse to carry him to the aid of the sinking man, but the animal, shivering with fright, refused to budge. Failing in this endeavor, the resolute fellow sprang from his saddle and rushed down the bank and out into the raging river, bent on a last desperate effort to save the life of his unfortunate comrade.

All this time not a sound had come from the man in the quicksands. The icy fingers of the river crept higher and higher upon him as the sand pulled relentlessly from below. Now the water lapped about his waist, and now, as the current carried away a body of sand somewhere below, he felt its chill line upon his chest. He had struggled while there was hope, and when hope was gone he had ceased to struggle. He almost smiled as the horse balked on the bank, so far beyond human help he knew himself to be, but when his companion rushed into the river and started wading to his rescue, the careless look gave way to one of concern and consternation, and he broke silence for the first time. "Get out of this, Jack, you fool!" he shouted above the roar of the river; "you can't help me a bit, and you'll only get stuck yourself." Still the would-be rescuer pressed on, fighting his way through the raging current to a point where another step would have placed him, too, in the grip of the sand devil. Then a sudden inspiration came to the doomed man. One of his submerged hands fumbled for a moment at his holster, to quickly appear above the surface with its numbing fingers grasping the handle of a big revolver, and the two men, friends of a friendship such as exists only between those who have done and dared together, looked into each other's eyes along the blue-black barrel of the dripping forty-four.

"Jack, old man," came in steady accents from the untrembling lips of the man that held the revolver; "I've got less than a minute to live—don't send me to hell with a stain of a murder on my soul. You know as well as I do that these cartridges are water-proof. Come another step and I'll shoot."

For an instant the other hesitated. In that instant the surging undercurrents of the river tore away another huge mass in the bowels of the sand bed, and he pulled himself back and reached a stable footing just in time to see his comrade in the middle of a swirling, gurgling vortex, his hard-set features relaxing into a smile of farewell, sink out of sight under a spinning patch of yellow foam.

The following day this brief entry was made in the record book of the Northwest Mounted Police at Pleasant Camp, under date of May 19, 1905:

"Constable Frederick Hillier met death by drowning at the ford of the Kicking Horse River while returning from border-patrol duty at 5 p.m. yesterday. The report, brought in by Constable John Harford, reached here too late to go in record of 18th. Immediate application has been made to Sergeant-Major Barlow, Atlan Division, for a substitute, the miners' trouble at Porcupine making imperative the maintenance of the full quota of men at this station."

This entry, together with the incident which it records, reveals the two great elements which have conspired to make the mounted police of the Northwest of Canada the most efficient body of men of its kind in the world today, if not in history. The former shows the spirit of the service, and, mentioning duty and death in the same sentence, assumes that duty done is ample reward for life lost: the latter shows the spirit of an individual of the service, who, with the prospect of a lingering death in one of its worst forms staring him in the face, still had presence of mind to devise a means to save the life of another, though he brushed away his last chance of rescue in the doing of it. And the records of almost every one of the Northwest Mounted Police stations from Regina to Dawson, contain other just such brief, business-like entries, sole memorials of deeds no less heroic than the one here detailed.

After the Hudson's Bay territory was purchased by the Dominion government it became necessary to prepare for the protection of those who might form settlements there. Accordingly, the British Parliament in 1873 gave the Canadian government authority to organize a force to be called the Northwest Mounted Police, who were to act for the better preservation of the law and order in the northwestern territories, the number of men being limited to 300. Subsequent acts have amended the original provisions in various ways, and the force, counting officers, constables and scouts, numbers considerably in excess of a thousand. These patrol the frontier for a distance of 800 miles, keeping down cattle raiding, stealing and smuggling, in the latter case paying particular attention to the illicit traffic in intoxicants. They watch the Indians, enforce the ordinance against prairie fires, have charge of the boundary quarantine, and keep order generally. The inspectors try criminal cases, more than half of the convictions secured in the northwest in the last decade having been in their courts.

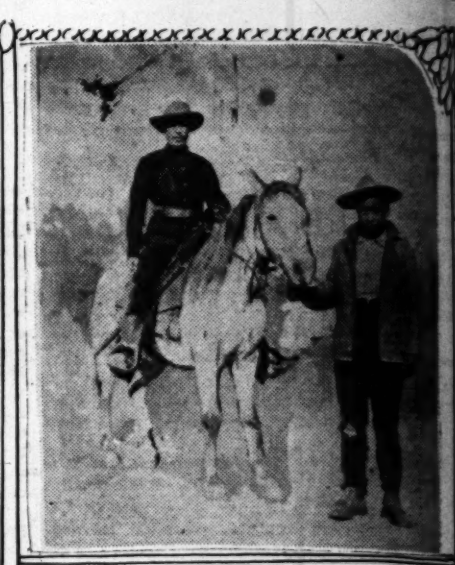
To maintain order and preserve confidence in the security of life and property, over 1,200,000 square miles of territory, with an open boundary of 1000 miles on a foreign country; a territory as yet but sparsely settled, and that in part by alien races, while native tribes with primitive ideas of rights and properties are still numerous, is an ambitious undertaking for a young [illegible] but the success that everywhere attends it is a matter of pride to Canadians as it is a matter of [illegible] der to the rest of the world. The mounted police [illegible] the executive of constituted authority in the [illegible] ries of the Dominion, and it is seldom that a [illegible] mental institution serves its purpose better, or [illegible] well.

That an occasional member of a force of a [illegible] men should not be found wanting in the face of [illegible] the many emergencies that confront him is [illegible] to be expected, and it is a rather remarkable [illegible] dence that two of the most flagrant dereliction[illegible] corded happened in cases in which Americans were [illegible] cerned. Both occurred during the year 1899, and [illegible] points not widely separated; the one chancing in [illegible] Northwest Territory, near Dalton's Post, and the [illegible] in the Altan mining district of British Columbia.

The affair in which Connie Chambers of Boston [illegible] ured is almost, if not quite, unique, and in some [illegible] it is quite as amusing as the famous military hoax [illegible]



Mounted Police sergeant in parade uniform



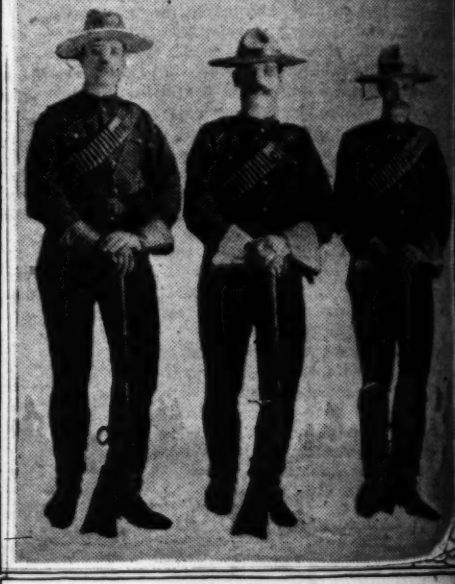
Indian Scouts in mounted Police service



Connie Chambers



Inspector trying revolver range



In uniform worn on petrol

[illegible] out for the coast with dogs and sl[illegible] [illegible]vious, leaving him sole owner of the o[illegible] The party never reached the coast, a[illegible] [illegible]o means strange considering the fa[illegible] had only partially frozen over when [illegible] out.

The rest of the winter, Chambers h[illegible] ting at Kit-la-wah, the munificence o[illegible] the Indians bringing the whole tribe [illegible] [illegible]et in sycophantic servitude. They [illegible] [illegible]g cabin fifty feet square, and in this h[illegible] [illegible]hief's daughter as his wife and most [illegible] [illegible]g young squaws in the village as h[illegible] He used beef extract to spread his bre[illegible] [illegible]ogs on first-quality sugar-cured ham, [illegible] [illegible]asions dumped five-gallon cans of sulph[illegible] [illegible]is big fireplace because his wife liked [illegible]

Among Chambers's possessions were [illegible] [illegible]ound boxes of tallow and paraffine [illegible] [illegible]vorite amusement took the form of [illegible] [illegible]arget wake." About noonday he wou[illegible] [illegible]d her maidens out, each laden with [illegible] [illegible]ll of candles, and these they would set [illegible] [illegible] foot or two apart, until the line of [illegible] [illegible] mile or more in length. As the early [illegible] [illegible]egan to close in, the candles were ligh[illegible] [illegible]hambers had his fun by lolling out of h[illegible] [illegible]d whiffing out the lights, one by one [illegible] [illegible]ith bullets from his two hundred-d[illegible] [illegible]ghted Manlichers. His revolver pr[illegible] [illegible]rm of shooting the tops off cans of t[illegible] [illegible]ssession of the latter vesting in the [illegible] [illegible]sh in and grab it after the lid had be[illegible] [illegible] the mushrooming soft nose. In this [illegible] [illegible]turally of keen eye and steady hand [illegible] [illegible]ining as a machinist, developed into t[illegible] [illegible]st accurate shot along the British C[illegible] [illegible]rder.

By spring the big trading store at Dalt[illegible] [illegible] business absolutely paralyzed, and n[illegible] [illegible]cking alone of goods from the coast to[illegible] [illegible]k Dalton $1 a pound, so that the loca[illegible] [illegible]at was sold or traded to the Indian[illegible] [illegible]und, sugar and coffee $1.50, and tea [illegible] [illegible]ings Chambers was dealing out gratis, [illegible] [illegible] giving nearly every Indian that calle[illegible] [illegible]e that would have cost him from $75 [illegible] [illegible]st store, and fitting out each family [illegible] [illegible]th a complete medicine chest. It wa[illegible] [illegible]tment aroused by the loss of this busi[illegible] [illegible]alton's men at the post to send word [illegible] [illegible]ant-major commanding at Pleasant [illegible] [illegible]d reason to believe that Chambers's fo[illegible] [illegible]d not gone off down the river at all, [illegible] [illegible]rdered by Chambers and some Indians. [illegible] [illegible]er brought out to substantiate this acc[illegible] [illegible]rticular, but the story at the time str[illegible] [illegible]rgeant-major as sufficiently probabl[illegible] [illegible]ambers's arrest, and orders to that ef[illegible] [illegible]to Constable Lawford at Dalton's Pos[illegible]

Lawford was a young ex-bank clerk of [illegible] [illegible]d enlisted in the force with the idea [illegible] [illegible]nsportation to the gold fields. He w[illegible] [illegible]lled, and in every essential of manhood [illegible] [illegible]r the usual high standard of the mount[illegible] [illegible]e task of arresting the festive Chamb[illegible] [illegible]ve been further from his liking, but a[illegible] [illegible]structions also informed him that a gu[illegible] [illegible]outs would be sent in five days later [illegible] [illegible]soner to Pleasant Camp for exam[illegible] [illegible]med no loophole of escape for the rel[illegible] [illegible]ordingly, accompanied by his Indian [illegible] [illegible]et out for Kit-la-wah, but only to fail [illegible] [illegible]the end of the first day's journey on a[illegible] [illegible]ability or unwillingness to force his [illegible] [illegible]mpy going of the trail. The next mo[illegible] [illegible]ense of illness, he remained in camp a[illegible] [illegible]to make the arrest single-handed, thu[illegible] [illegible]ring the way for his downfall and disg[illegible]

Chambers received Scotty with an invit[illegible] [illegible]ull at his whisky bottle, the ultimate re[illegible] [illegible]ing that in less than half an hour he h[illegible] [illegible]ole story from the loquacious Indian. [illegible] [illegible]er imparting to Chambers the informati[illegible] [illegible]'s man had been summoned to Pleasant [illegible] [illegible] story, and that the scouts that would [illegible] [illegible]ort him to the head station would un[illegible] [illegible]he new recruits who had never seen I[illegible] [illegible]ned over to the shrewd Yankee's henchm[illegible] [illegible]er to give him whisky whenever he [illegible] [illegible]is latter move, as Chambers figured [illegible] [illegible]tty completely from the reckoning for [illegible] [illegible]riod.

After two days of anxious waiting for Sc[illegible] [illegible]soner, Lawford finally came on in perso[illegible] [illegible] foolish mistake of advancing on Chamb[illegible] [illegible]d with drawn revolver. The American [illegible] [illegible]y at him from a window while the excit[illegible] [illegible]e up the snow and clipped an icicle fro[illegible] [illegible]h a couple of erratic bullets, after whi[illegible] [illegible]mly out and shattered his assailant's pist[illegible] [illegible]cleverly-executed shot from his 38 "autom[illegible] [illegible] brought the fainting policeman int[illegible] [illegible]nd up his wounded hand, undressed him [illegible] [illegible] bed, following which he donned the fel[illegible] [illegible]ic and yellow-striped breeches, while h[illegible] [illegible]d learned cutting and fitting in the Presi[illegible] [illegible]e at Haines, marked them out for the nec[illegible] [illegible]ons.

When Lawford awoke the next morning, [illegible] [illegible]ted by a clean-shaven, square-jawed [illegible] [illegible]ttlessly-fitting uniform of a Mounted P[illegible] [illegible], who assisted him into a faded Harv[illegible] [illegible]ooter and a suit of heavy mackinaws. [illegible] [illegible]e one left by a companion of Chambers, [illegible] [illegible]n worn by the latter on numerous ga[illegible] [illegible]d come to be looked on by the Indians a[illegible] [illegible]gnia of rank. Leaving Scotty, still dea[illegible] [illegible]e hands of his Indians, Chambers mounte[illegible]

Power of Engine	45-50	40-45
Wheel Base	121-6	113
Seating Capacity	7	7
[illegible]	C. Nickel	C. Nickel

SEATS—Three persons.
WHEEL BASE—88 inches.
GAUGE—56 inches.
TIRES—Michelin, 30x3 inches.
BRAKES—Three: hub, internal expanding, and external contracting on transmission shaft.
[illegible] tery.
CARBURETOR—Simple but [illegible]
LUBRICATION—Force [illegible] driven.
MOTOR CONTROL—On [illegible] wheel.

West, says there is nothing in [illegible]ght, but Taft for nomination, and he [illegible]eaves the Ohioan will be elected [illegible]thout doubt....Gov. Hughes, angered [illegible] defeat of anti-race-track gambling [illegible] Senate, determined [illegible]

...ast with dogs and sleds a month pre-...having him sole owner of the outfits of 300 men. ...party never reached the coast, a circumstance by ...strange considering the fact that the river ...only partially frozen over when its members set ...

The rest of the winter, Chambers held court like a ...of Kit-la-wah, the munificence of his presents to ...Indians bringing the whole tribe of Sticks to his ...in sycophantic servitude. They built him a big ...fifty feet square, and in this he lived with the ...daughter as his wife and most of the good-look-...young squaws in the village as her handmaidens. ...beef extract to spread his bread with, fed his ...on first-quality sugar-cured ham, and on festal oc-...dumped five-gallon cans of sulphur matches into ...fireplace because his wife liked the blue flames.

Among Chambers's possessions were 500 or 600 twenty-pound boxes of tallow and paraffine candles, and his favorite amusement took the form of what he called a "target wake." About noonday he would send his wife and her maidens out, each laden with a big pack-sack full of candles, and these they would set up in the snow, a foot or two apart, until the line of tapers was half a mile or more in length. As the early Arctic twilight began to close in, the candles were lighted, after which Chambers had his fun by lolling out of his front window and whittling out the lights, one by one in regular order, with bullets from his two hundred-dollar, telescope-sighted Mauser rifle. His revolver practice took the form of shooting the tops off cans of tinned meat, the possession of the latter vesting in the first Indian to reach it and grab it after the lid had been gouged open by the mushrooming soft nose. In this way Chambers, naturally of keen eye and steady hand from his early training as a machinist, developed into the quickest and most accurate shot along the British Columbia-Alaska border.

...during the big trading store at Dalton's Post found ...business absolutely paralyzed, and no wonder. The ...alone of goods from the coast to this store cost ...Dalton $1 a pound, so that the local price of flour ...was sold or traded to the Indians was $1.25 a ...sugar and coffee $1.50, and tea $2. All these ...Chambers was dealing out gratis, to say nothing ...giving nearly every Indian that called upon him a ...that would have cost him from $75 to $100 at the ...store, and fitting out each family in the district ...a complete medicine chest. It was probably re-...aroused by the loss of this business which led ...Dalton's men at the post to send word out to the ser-...major commanding at Pleasant Camp that he ...reason to believe that Chambers's four companions ...not gone off down the river at all, but had been ...by Chambers and some Indians. Nothing was ...brought out to substantiate this accusation in any ...particular, but the story at the time struck the acting ...major as sufficiently probable to warrant ...Chambers's arrest, and orders to that effect were sent ...to Constable Lawford at Dalton's Post.

...Lawford was a young ex-bank clerk of Montreal, who ...enlisted in the force with the idea of getting free ...portation to the gold fields. He was soft, weak-...ed, and in every essential of manhood fell away be-...the usual high standard of the mounted policeman. ...task of arresting the festive Chambers could not ...have fallen farther from his liking, but as his letter of ...instructions also informed him that a guard of Indian ...police would be sent in five days later to escort the ...prisoner to Pleasant Camp for examination, there ...seemed no loophole of escape for the reluctant officer. ...Accordingly, accompanied by his Indian scout, Scotty, ...set out for Kit-la-wah, but only to fail to reach there ...at the end of the first day's journey on account of his ...laziness or unwillingness to force his horse in the ...deep going of the trail. The next morning, on the ...plea of illness, he remained in camp and sent Scotty ...to make the arrest single-handed, thus unwittingly ...paving the way for his downfall and disgrace.

...Chambers received Scotty with an invitation to have ...a drink of his whisky bottle, the ultimate result of which ...was that in less than half an hour he had drawn the ...whole story from the loquacious Indian. The latter, ...in reporting to Chambers the information that Dal-...ton's man had been summoned to Pleasant Camp to tell ...his story, and that the scouts that would be sent in to ...arrest him to the head station would undoubtedly be ...the new recruits who had never seen Lawford, was ...turned over to the shrewd Yankee's henchmen with the ...order to give him whisky whenever he asked for it. ...This latter move, as Chambers figured, eliminated ...Lawford completely from the reckoning for an indefinite ...period.

...After two days of anxious waiting for Scotty and his ...prisoner, Lawford finally came on in person and made ...the foolish mistake of advancing on Chambers's strong-...hold with drawn revolver. The American blinked plac-...idly at him from a window while the excited constable ...shook up the snow and clipped an icicle from the eaves ...with a couple of erratic bullets, after which he leaned ...quietly out and shattered his assailant's pistol hand with ...a cleverly-executed shot from his 38 "automatic." Then ...he brought the fainting policeman into the house, ...bound up his wounded hand, undressed him and put him ...to bed, following which he donned the fellow's scarlet ...tunic and yellow-striped breeches, while his wife, who ...had natural cutting and fitting in the Presbyterian mis-...sion Indians, marked them out for the necessary alter-...ations.

...When Lawford awoke the next morning, he was con-...fronted by a clean-shaven, square-jawed fellow in a ...closely-fitting uniform of a Mounted Police constable, ...who assisted him into a faded Harvard 'varsity ...sweater and a suit of heavy mackinaws. The sweater ...was one left by a companion of Chambers, and having ...been worn by the latter on numerous gala occasions, ...came to be looked on by the Indians as his special ...badge of rank. Leaving Scotty, still dead drunk, in ...the hands of his Indians, Chambers mounted Lawford's horse, and driving the constable on Scotty's horse ahead of him, set out for the post.

Reaching his destination in the afternoon of the same day, Chambers found the Indian scouts from Pleasant Camp already arrived, whereupon he put the almost speechless Lawford in their care and despatched them, post-haste, back to the head station. And not until his arrival at Pleasant Camp, three days later, was the unlucky Lawford, who neither spoke nor understood a word of Chilkat, able to hold speech with any one capable of understanding his identity. In the meantime Chambers returned to Kit-la-wah, where he leisurely put his affairs in order, bade good-by to his Indians in a three-day "potlach" that consumed in one way or another all of his remaining possessions, and "mushed" off down the river to the coast.

This story I gained partly from Chambers, whom I chanced to meet some time later in Skagway, partly from Jack Dalton, and partly from Dr. Fraser, who was stationed as surgeon at Pleasant Camp at this time. Lawford, after Scotty had finally been rounded up and all the facts of the case brought out, was dishonorably dismissed from the service.

The other instance referred to in which the police did not appear entirely to advantage was one in which figured an American named Miles, a quondam San Franciscan, who was wanted for running an illicit distillery near Atlan City, British Columbia. Miles surrendered himself with alacrity to the corporal and constable sent to arrest him, and courteously invited them to join him in a drink to "a light sentence." This round led to another, and Miles's "Aurora Borealis" spirits were so potent that the sentence was finally wiped out entirely. The hospitable distiller failed to return from a trip to a back room to replenish his decanter, and a messenger that was sent out from the station found the corporal and constable sleeping quietly in each other's arms under the table.

The mounted police force at one time or another in its history has numbered some strange characters among its members, but probably none more so than one George Seymour, who had only one brother between himself and a dukedom, who received a princely quarterly allowance from Lombard street, who was one of the best cricketers and oarsmen in England, and yet persisted in enlisting and reënlisting in the police. Not a man of the 500 who were scattered along the White Pass Trail on a fresh April day in 1899 will forget the show that this same Seymour furnished them when he brought old Ben Moore and Kitty the Barker, strapped dos-a-dos on a single horse, up from Lake Bennett to Log Cabin.

Moore was brought down to Bennett from Atlan suffering from scurvy, and the day of his arrival it chanced that Kitty the Barker tried to knife her room-mate in a box of the Eden Dance Hall. Seymour, who was in charge at Bennett, wired Log Cabin for orders, and got back instructions to fetch both Moore and Kitty out at the same time. There were but two horses at the Bennett station, and as Moore was unable to walk, and Kitty refused to walk, and walking for a mounted police was a thing unheard of, nothing was left but to put the dance-hall girl and the scurvy sufferer on the same animal.

Moore was hoisted and let down astride the saddle, after which the girl was put up on a bunch of blankets just astern of him, with orders to hold tight to the belt of his mackinaw coat. Kitty obeyed instructions to the letter, and when she was jolted off at the first downhill canter she held so tightly to Moore's belt that the old man was dragged off after her into the snow. After this had happened three or four times, Seymour lost patience, and, calling a passing packer to his aid, he plumped the troublesome dancer down astride her portion of the horse, face tailward, lashed her feet together underneath, and triced her and Moore up together like two sacks of flour with a smartly-thrown "half-diamond."

Moore was known all over Atlan side as the profanest man in the district, while Kitty was called "the Barker" for no other reason than because of her proficiency in spouting the pungent persiflage of the tenderloin. Seymour delivered his charges in Log Cabin all right, but the ambient ether above the old White Pass Trail reeked stronger of sulphur after the passage than the air at the foot of a thirty-degree hill of gasoline after an auto hill-climbing contest.

LEWIS R. FREEMAN.

ATTACKED BY BEES.

Rarely has a human being been in a more painful predicament than that in which a young man named Trunkett found himself recently.

While robbing a bee hive which was built in the fork of a tree forty feet from the ground in Wangaretta, Australia, Trunkett, who was minus his hat, coat and boots, was completely smothered by the enraged insects. For ten minutes he remained thus, unable to help himself, until some friends saw his plight and by means of a rope hoisted up to him a bag.

With this the unhappy victim beat some of the insects off, and then wrapping it round his head slid down the rope to the ground, where he fainted. For half an hour he remained unconscious, during which time his friends by vigorously rubbing whisky into his skin succeeded in drawing most of the poison from his stings, which amounted to several hundreds.—[Sydney News.

DECADENCE OF WAGERING IN ENGLAND.

We have lost our love of wagering, and perhaps this is not a matter for general regret. Yet it seems to me that there was much harmless merriment in the readiness with which men of all classes staked sums, according to the means at their disposal, to show that they had at any rate the courage of their opinions.

In these strenuous times few have the opinions, and fewer still the money with which to back them.—[Fry's Magazine.

West Indian Proverbs.

QUAINT AND CLEVER SAYINGS OF THE BLACK MEN.

By a Special Contributor.

It occurred once to a West Indian editor to collect the proverbs in use throughout the islands. It would provide material for a good "Sunday story," he thought, and he wrote letters to his friends asking for lists of such as had come under their observation. He also published a notice to the effect that a prize would be given to the reader who sent in the longest list of authentic proverbs. Then he forgot the matter, but in a few days he found piled up on his desk a vast number of letters addressed to the "Proverb Editor." The expiration of two weeks found him with two drawers packed to their utmost capacity, and he published a second notice announcing that the competition was closed, no letters received after noon the following day would receive attention, and so forth. He had intended going over the proverbs personally, but as he contemplated the pile of indifferently written manuscript his courage failed him. He called a "sub" and to him of the paste pot and scissors he said:

"Go through this stuff and make a list of all the proverbs submitted. To the sender of the longest list award a prize, and out of the whole affair work up a special."

It took the unhappy "sub" two days to do it, and the result was a winning list of 215 and a complete collection of 1500 sayings, each one of which was current among the English-speaking negroes of the British West Indies.

This may seem like exaggeration, but it is far from being so. There is no other race on the face of the earth among whom the proverb is more used in every-day conversation. If the mantle of the men of old who compiled the Proverbs of the Bible has fallen on any modern, it must certainly be upon one of the wise old graybeards of the Antilles who sit in the sun smoking their eternal bamboo pipes, ready to philosophize upon any subject and clinch each point in the argument with a localism that is wonderfully apt. There is sound philosophy, mind you, in most of their sayings, and often an originality that is surprising. In illustration let us take the following:

"Sometimes high-standin' collar stands above empty belly."

This is a sarcastic admission by the more wise among the negroes of one of the weaknesses of their race. The Children of Ham will cheerfully deprive themselves of proper food in order to save money for the purchase of finery. Arrayed in the glory of their "high-standin' collar," they do not much care whether they are hungry.

Another sense in which the saying is used is that a smart exterior often hides a breaking heart.

"Rock-stone at river bottom no feel sun-hot."

This is a very popular proverb, and indicates the resentment of the negro against the idleness of the leisured classes. The "rock-stone" is, of course, the fine gentleman who takes life easy and knows none of the difficulties of the struggle for existence. He is down in the cool depths of the river on which the sun may shine, but may not penetrate and disturb his comfort.

"Dressa fall down, mauger dog laugh."

In Jamaica the name "dressa" is applied to a kitchen or pantry table on which dishes are kept. "Mauger," of course, stands for meager, or in this case hungry. The dog in search of a dinner is glad enough if the dressa is so obliging as to fall down and place one within his reach. That he has no right to it will not trouble his head for a moment, any more than the starving man will hesitate to seize upon a loaf of bread to satisfy his hunger, if he can do so without being caught. The inference may not be a strictly moral one, but it has much truth in it. Such opportunities generally excite the "laugh" of joy and nothing else.

"When cockroach makes dance him no ask fowl."

Inviting the enemy into the camp is generally recognized as being worse than foolish, and this is what the proverb quoted above is intended to point out.

"Bull's horn never too heavy for him own head."

This is a rather curious proverb, and means that our own possessions never seem to us to be out of proportion, however much we may criticise the belongings of our friends. The horns of the bull are also regarded in this case in the light of ornaments. It speaks well for the negro's powers of observation that he has discovered that the sense of vanity of most people prevents them from realizing when their fine feathers are ridiculous.

"Follow fashion made monkey cut him tail."

There is much shrewd sense underlying the comical simile employed in this proverb. There are many people who are such slaves to fashion that they do not care how ridiculous they are making themselves, so long as they are considered up-to-date and like those whom they thus tacitly admit to be their superiors. In other words, if a social leader does anything new there are hundreds of toadies who will eagerly follow him and not care to what extremes they go if he has already gone before them. But there comes an hour of repentance when the monkey discovers that he has cut off his tail to imitate man and cannot replace it.

"Trouble catch bulldog, monkey breeches fit him."

In the figurative language of this proverb we are told that the arrogant and purse-proud man, who despised common things in the days of his prosperity, is often reduced to accepting favors from those whom he had regarded as his inferiors.

WALTER ADOLF ROBERTS.

At His Command.

A Thrilling Elopement and Its Happy Ending.

By a Special Contributor.

THE little room breathed a strange atmosphere. A youthful appearance possessed it, and an air of mystery pervaded. Girlish things lay in heaps near a small trunk. The woman kneeling before it caught the flimsy inconsistent things to her heart, and her pupils dilated until all the blue changed to black, and she swallowed hard to keep back the tears. Her clear complexion, peculiar to the mountain women of California, and her slight figure, belied the years that had come to her.

Quickly her trembling fingers laid carefully into the trunk the dear things he had sent. She rose and made a tour of the room for the sixth time, so as to be sure that nothing was forgotten. Homely things that must be left, and that belonged to the old life, she touched curiously.

After a time, with a little click that startled her, she turned the trunk key, and went to the window. Her breast rose and fell as she peered out. Straining her eyes until they ached, at last she sank into a low chair, clasped her hands about her knees, and swayed back and forth.

In this attitude she let the future crowd out the hard past with its years of toil for those whose selfish claim upon her had held her to what seemed to the simple-hearted woman her duty. As she sat, all she had been cut off from rose before her. She hugged her knees tight and laughed tremulously. Rising, she began to walk the floor very quietly, and anxiously glanced at the clock. What if something had happened to him? He was to have come at 12 o'clock, and it was long past that hour. Maybe it was foolish, she reflected, to run away like any girl. But John had written that youth was measured by enthusiasm, not years, and that they were going to act just as if they had not lost their sweet young years together.

A new emotion possessed her. She shivered as if cold, though color flooded her face. The shame of it rushed over her, and she hid her face in her hands. It was a disgrace. She remembered when Esla Roberts ran away, how for months the dwellers in the mountain settlement talked. The woman lifted her head and clasped and unclasped her hands, as she thought of the long years that she and John Allen had waited for each other.

Misfortune had dogged her lover and kept him from snatching her from the round of drudgery. But his letters cheered her with love that never flagged. He had longed and prayed for the opening of the way until (he said in his letter) the Kansas soil knew his secret, and for very sympathy shot into the air a great black, oily fountain. And now she was expecting him.

Her mood changed. Go? Of course she would go. She knew her selfish relatives would never give their consent for her to leave them. The risk and daring of an elopement thrilled her. It was so fearless, this splendid flight. She was panting a little, her head erect, proud, as some wild thing of the mountains.

Suddenly she listened intently, her eyes directed toward the window. Wheels sounded on the stage road. Her heart surged, and she stood shaking. She heard them stop at the gate, and her blood seemed to concentrate into two red glowing spots in her cheeks, and her eyes burned. After a moment the signal sounded and she sprang to the window.

"Is it you, John?" she called softly.

"Yes. Is it you, Linnie?" came a big voice from below.

"Yes," she answered, half-articulate, catching her breath hard.

"Ever'thing ready?" The whispered word throbbed with cheer.

"Yes."

"Where's the ladder?" came the whisper again.

"You'll find it in the edge of the orchard against an apple tree. I didn't dare to move it."

John Allen stumbled along in the dark and ran against a chicken coop, where some hens had been placed to break them of the lazy habit of wanting to sit on a nest instead of doing their duty in adding to the family income.

Linnie Madden turned cold at the ominous cackle. If there was anything that would waken Aunt Lacy out of a sound sleep it was the cry of a chicken.

Linnie waited in breathless suspense. What should she do if her aunt and uncle should waken? She knew that if they did she could not get away, for they would not sleep any more that night. Would John never come? At last she heard the dull thump of the ladder against the house.

"We must hurry," she breathed.

"Careful," called John, holding the ladder steady. "Don't fall." But it was an unnecessary caution.

He caught her to him as she sprang to the ground, and his lips touched hers. Her face burned. It was the second time he had ever kissed her. The first kiss, to this woman living close to the great primitive expression of God, had been as sacred as the things which mothers cherish when the first-born is laid away in the tiny casket.

"I'm late," whispered he. "I liked to never got a team;" and there came a throaty sound like suppressed laughter.

"I thought somethin' had happened," she answered. "I was worried 'cause you're not used to our mountain roads."

"No, I hain't never drove on a narrer shelf for a road, but I reckon the horses up here are used to it;" and again came the peculiar throaty sound, as if it was a good joke.

"'Bout thirty mile to where we take the train?"

"Just about," she answered.

Allen kept chuckling to himself as he brought her trunk and tied it securely in the back of the light mountain wagon and then helped Linnie in. Gathering up the reins, he sprang beside her, but held the horses back until he asked: "Have ye got ever'thing? 'Cause we won't be back this way for a spell. Hain't forgot none of your weddin' finery?" smiling into her eyes.

"No," she breathed.

He released the brake and the horses sprang forward.

"That's a pretty fine team, Linnie;" and a half-smothered laugh escaped him.

"Why," she said, surprise in her tone, "how did you ever manage to get Elder Black's horses? He won't let nobody have them."

"Well"—his broad shoulders shook as if it was a good joke—"to tell the truth, Linnie, I just took 'em."

"Oh, John!" she gasped, staring at him. "He'll have you arrested." Visions of John in jail or the penitentiary rose before her and stunned her.

"He can't catch me," he answered determinedly. "I tried ever'body round here, an' all of 'em had an excuse 'bout drivin' out at night over this road. I'd made up my mind we was goin' out, so I just took my pick."

"But John, if the elder misses them, he won't wait till mornin' to start after you. He thinks a lot of his horses, and he's got several that has considerable 'go' in them for a preacher's," Linnie affirmed, fear clutching at her heart.

"No power on this earth can stop me," said John, and he chuckled fearlessly.

Evidently John was ignorant of Elder Black's fierce sense of right and his fearlessness in pursuing one who had wronged him.

Linnie kept straining her ears to catch a sound, now and then looking back. Gradually the strain relaxed as they left the few houses and plunged into the redwoods. The silence of the stars and the walls towering above, the depths below, and the mystic trees, old, very old, made them conscious that God had passed that way, and peace crowned the man and woman.

They did not speak for awhile. It was enough to be near each other. Linnie let her mind revel in the future, then slowly she came back to the present and the "weddin' finery" in the trunk, and with a little gasp she spoke, so low that the man bent close to her.

"John."

"What, Linnie?" he answered quickly, catching a minor note in her voice.

"Shall I wear a weddin' veil?"

"Of course."

"I—I read in the Ladies' Magazine it isn't good taste for a woman of 40 to—to wear a veil."

He laughed outright, until the mountains reverberated with joyful sounds.

"You can read anything in the papers," he said. "I reckon marryin' is just as important to us now as to a young couple. I believe it means more, 'cause we've waited so long for each other;" and his big, clean-shaven face, with its coat of prairie tan, grew serious. "It's like waitin' for flower seeds to come up an' bloom when you're a child. It just seems the time never will pass, waitin' for them flowers an' tendin' 'em. But cracky! when ye wake up some mornin' an' find 'em all bloomed out"— he was a boy again—"why, you forget all the waitin' an' carryin' water from the neighbor's, an' diggin' an' weedin'. It just seems now like we was back to where we first met. I made up my mind right there that some day you'd be my wife. But didn't 'low it' 'u'd be this long;" and he laid his cheek against hers for a moment.

"I'll wear it!" Excitement thrilled her tone.

"'Course you'll wear it," a note of assurance beating through his voice, as if all the past was buried and life had just begun.

Then they dreamed again, while the sweet night odors filled the air and only the steady trot of the horses broke the silence.

The woman sat close to the man and began to think what she would do for him—the love she would give, the tenderness that should flood his life, the honor in which she would hold him; and the harshness of the years fell away. Love, with his honey dream, in which melts the past and present and the to-be, held her.

The man's prolonged "Whoa!" broke her musing and startled her, and she sat erect and saw the real again, as the horses stood with tugs relaxed and heads hanging, lazily enjoying the rest.

"These mountains look considerable like their ca'mness and strength had come from conflict," said Allen, gazing up. "Some of them scars has cut deep," he added, as the moon, which had risen, brought to view crags and gulches and forbidding precipice so near the shelf of a road, too narrow for another wagon to pass except in certain places.

"Well, we must be gettin' on. You hain't scared any more, are ye?" he said, as he touched the horses lightly with his whip, while a boyish twinkle caught in his brown eyes.

"No," answered Linnie softly. "I guess we've got too much of a start now." And the horses swept down into a hollow to reappear on higher ground.

Often they stopped to let the animals quench their thirst in the water bubbling from the rocky bank. Then on they went, curving inward as they swung round the sharp corners.

"Mercy!" broke a startled cry from the woman, as she clutched the man's arm. "I hear horses comin'."

"Guess you're mistaken, Linnie. I don't hear 'em."

"No, I'm not. The elder's comin'," she said positively.

"Reckon he is," answered John. "He's gettin' over the ground lively, too," as the echoing ring of horses' feet came to his tardy ears.

Leaning forward, he brought his whip down on the elder's boys, sending them on with a leap. Linnie Madden sat tense.

"Shouldn't wonder but what there'll be some racin' worth bettin' on——"

"John!" interrupted Linnie in a shocked voice.

"You didn't let me finish. I meant if we [illegible] characters."

The approaching hoofbeats were distinct [illegible] flicked the horses again, and up the rising [illegible] sped as if downhill. Then came the [illegible] through a lumber camp. As they sped on, a [illegible] from the camp called after, but they ignored it.

The woman sat trembling. The wind fell [illegible] their faces from the snow-covered peaks. A [illegible] whirled by. Down sharp pitches and [illegible] around dizzy corners and through deep cañons, [illegible] swaying, they went, faster than ever that [illegible] ever covered before. The iron-shod hoofs struck [illegible] from the rocks.

"Hold up there!" shouted a voice not far [illegible] pistol shot echoed and reëchoed among the [illegible]

"It's him," breathed Linnie.

John made no response, but whipped out from [illegible] where a revolver and answered back.

"Stop!" rang the voice again, fading farther [illegible]

Allen urged the horses to a dangerous run. "[illegible] never catch us," he said, chuckling.

Suddenly a great horror seized the woman. [illegible] dizzy brain had burst the knowledge, which she had [illegible] gotten in this mad flight, that only a mile away [illegible] the Devil's Plunge, a sharp turn, round which no [illegible] hand could hold the flying horses to the grade. It [illegible] sure death.

"Stop! stop!" she cried, gripping John's arm.

"Let me alone, Linnie," he commanded. "[illegible] gainin'. He's droppin' behind."

"We'll be killed—the Devil's Plunge—just [illegible] jerkily she called.

Allen's foot crashed down upon the brake, and [illegible] pulled on the reins with all his strength, calling, "[illegible] whoa!"

With heaving sides and wide-stretched nostrils [illegible] panting beasts stood, twenty feet from the [illegible] point.

"Purty close call, eh, Linnie?" said John, his [illegible] showing white through the tan.

A moment was given over to breathing, before [illegible] said excitedly: "Now we're not killed, I'm not [illegible] it wasn't fun."

The man stared, lost in her charm as the moon [illegible] filtered through the trees and danced in her eyes. [illegible] forgot the elder and all else, until the approaching [illegible] wheels awoke him.

"So I've ketched ye at last, you thievin' [illegible] puffed the old elder, driving up.

"Guess ye have," answered Allen coolly, springing [illegible] of the wagon.

"I'll fix you so you won't never steal again," [illegible] snorted. "Linnie Madden!" exclaimed the elder, [illegible] collapsing. "What in the world's airth are you [illegible] here with this horse thief?"

She laughed like a girl as she answered: "[illegible] away with him."

The old man staggered as if struck, and a chill [illegible] into his heart at such bold words from this [illegible] whose voice he had heard in prayer meeting. It [illegible] more dreadful than apostasy.

"You've backslid," he groaned.

"I never felt happier in my life," she answered [illegible] ingly.

"Sinners feel happy, but it's fleetin'. I'm glad I [illegible] in time to save ye. I suspicioned him when I [illegible] dressed up so fine an' wantin' to get my team. He'll [illegible] to the penitentiary," he added with a positive jerk of [illegible] head.

Allen laid his revolver on a tree stump. "I'll [illegible] to have anything serious happen to you, elder," he [illegible] "but there's goin' to be a weddin' ceremony [illegible] 'fore anything else takes place."

"I'll not be the one to answer for marryin' Linnie [illegible] a horse thief!" roared the elder.

"I'll give ye just five minutes," said Allen, looking [illegible] his watch, "to ca'm yourself an' think up the [illegible] We don't want nothin' high-falutin'—just the old-[illegible] ioned kind. There won't be no bridesmaids, no [illegible] girls walkin' slow up the aisle to organ music. I [illegible] the rustlin' of the leaves will do for the weddin' [illegible] and here's the license," taking the important paper [illegible] his pocket.

The elder's determination began to weaken [illegible] stared at the forbidding revolver. He turned a [illegible] seeching look toward Linnie for help in his [illegible] ment, but her face was relentless.

Linnie Madden in her wildest moments had [illegible] dreamed of anything so romantic as to be married [illegible] the high summit of the mountains with the [illegible] woods for a background.

With trembling fingers she laid aside her long [illegible] and stood in her simple white. Taking from the [illegible] the veil, she gazed at it with reverent eyes. If only [illegible] had never read that article! Slowly she laid it [illegible] patting it tenderly. Then her face flushed in the [illegible] light, and she snatched up the veil impulsively and [illegible] it on. Silently she took her place beside John, [illegible] stood towering like a tall tree far above the head [illegible] of the elder. Was John so tall and straight? she [illegible] flected.

"God forgive me if I'm doin' wrong," groaned the [illegible] der, as he stepped before the radiant couple and [illegible] the few words that made them man and wife.

"Now, Elder Black," began Allen, "I'm no [illegible] thief; but I'm goin' to drive this team to Alton, [illegible] we take the train. I'm a church member in good [illegible] ing, too. I'll send the team back from there, or [illegible] the money to pay for 'em, and the weddin' fee," [illegible] the elder's hand with gold.

The old man started. "That's more'n the team's [illegible] an' all," he said, staring.

"'Tain't more'n my wife's worth," said Allen [illegible] He added, taking the elder by the hand: "You [illegible] never regret marryin' us, Elder Black. We'll [illegible] to be married at Alton before the train comes in. [illegible] I'm glad you happened along," he finished, laughing.

F. BINNEY DE FOR[illegible]

A Mexican Ho[illegible]

Being a Personal Rem[illegible] of Thrilling Inte[illegible]

By a Special Contrib[illegible]

I WAS sitting, one summer eveni[illegible] ago, on one of those dingy little gre[illegible] old plaza in Parral, just opposite th[illegible] ita—incidentally feeling pretty blue [illegible] the "States," and wishing that I hadn [illegible] confounded hurry to accept the job as [illegible] the Mina Guadalupe. Here I had [illegible] heels in absolute idleness for over [illegible] haunting the little ill-smelling postoffic[illegible] letter with orders to start up the mi[illegible] stead I received voluminous communica[illegible] explaining certain large stock deals th[illegible] which made it desirable to withhold a[illegible] they were definitely settled, but alway[illegible] ous hopes of something doing very sho[illegible] ary was going on I suppose most people [illegible] "Why the kick?" But they hadn't be[illegible] Mexican town, with no available soci[illegible] Sunday bullfight, or sitting in a more [illegible] state of blue melancholy in the plaza, [illegible] band hammer away with tremendous ent[illegible] ous unspeakable keys.

I was watching the crowd this evening [illegible] dustriously walking around the square [illegible] and the men circling around the opp[illegible] throwing confetti and exchanging mor[illegible] factory bits of flirtatious conversation [illegible] the jovial countenance of one Philip Ha[illegible] ver, bearing down upon me. Hays was o[illegible] berant persons, blessed with an expansi[illegible] that permitted him to amiably adjust [illegible] various comforts and discomforts of the [illegible] a violent affair of the heart with pretty [illegible] rita Concha Botello, the daughter of the [illegible] the State, and generally comport himself [illegible] present no more attractive vista than th[illegible] the dreary confines of the old Mexican t[illegible]

Young Hays was nominally the assista[illegible] who owned and operated one of the big [illegible] Santa Barbara, about seventeen miles di[illegible] ral—but that gay youth was more incline[illegible] at the metropolis, and had so far improv[illegible] hour that he had not only mesmerized god[illegible] Botello into permitting him to calling upo[illegible] his heart's affection in American style, b[illegible] more allowed to break all the canons of [illegible] by teaching his sweetheart the "two-ste[illegible] stariit patio under the grapevines. On th[illegible] occasions I accommodatingly ground out [illegible] Stripes" on the phonograph (thoughtfull[illegible] the Don by Mr. Hays for this purpose [illegible] flanked by the placid and substantial sen[illegible] seventeen of the youthful buds of the [illegible] stem.

"Hello, old Sobersides," he called gaily, [illegible] over to my seat. "Still lamenting the let[illegible] came?"

I grunted gloomily in reply, moved over [illegible] and we exchanged the "makings" and smo[illegible] broken only by the irrepressible Hays.

"See here, Halthusen, you need stirring [illegible] about as cheerful as a morgue, and God [illegible] needs all the life and spirit he can scare[illegible] things move down here in this mañana pla[illegible] and go over to Santa Barbara with me in [illegible] I've got to take over the money for the pay [illegible] is glad to have company. Come along."

For the lack of better occupation, as [illegible] dent energy to decline, I languidly assented [illegible] ation, though for the life of me I could [illegible] thing particularly enlivening in the prospe[illegible] dusty drive after the Hays's mules in the [illegible] of my lively friend. Little did I wot, how [illegible] dramatic possibilities encompassed by that [illegible] ably prosaic outfit.

"Hey, see that fellow there, leaning again[illegible] suddenly queried Hays, in some excitem[illegible] that's Victoriano—one of the most despera[illegible] men in the republic. You want to keep you[illegible] for him, my son, for just at present he is e[illegible] pack of a pull, owing to the interesting f[illegible] father's aunt's uncle's cousin, or somethin[illegible] dear like that, is some kin to the Jefé [illegible] course it won't last, and some warm beauti[illegible] the rurales will gather him in, he'll try to "[illegible] that will be the last of Victoriano. But in [illegible] time he just about runs this end of the cou[illegible] himself."

The object of our scrutiny was a handso[illegible] young fellow, apparently about 24 or 25 year[illegible] fly dressed in Mexican style, and very much [illegible] in the crowd of peons who circled admirin[illegible] him. There was much of the Indian in [illegible] cruel mouth and angular features, and [illegible] learned that he boasted a Yaqui strain—wh[illegible] well believe when told of the atrocities per[illegible] him and his followers. It wasn't a pretty sto[illegible]

The disquieting vision of that evil face [illegible] with me to my lonely lodging, and I smiled [illegible] ironically as I encountered one of the guard[illegible] city's peace in the small person of a ragged [illegible] darme. His ancient, rusty gun was literally [illegible] gather, and as he aimlessly wandered about [illegible] with a lighted lantern he blew strenuously [illegible] cordant whistle, apparently with the sole a[illegible] intention of giving all evil doers due warning [illegible] reach.

Early the next morning I was advised of m[illegible]

Power of Engine	45-50	40-45
Wheel Base	121-6	113
Seating Capacity	7	7

SEATS—Three persons.
WHEEL BASE—88 inches.
GAUGE—56 inches.
TIRES—Michelin, 36x3 inches.
BRAKES—Three: hub, internal expanding, and external contracting on transmission shaft.
CURRENT SUPPLY [illegible] tery.
CARBURETOR—Simple [illegible] driven.
LUBRICATION—Force [illegible]
MOTOR CONTROL—On [illegible] wheel.

[illegible] says there is nothing in [illegible] but Taft for nomination, and he [illegible] the Ohioan will be elected [illegible] out doubt....Gov. Hughes, angered [illegible] defeat of anti-race-track gambling [illegible]

obey.
"The [illegible] penalties [illegible] You mis[illegible] despicable

A Mexican Hold-up.

Being a Personal Reminiscence of Thrilling Interest.

By a Special Contributor.

I WAS sitting, one summer evening, several years ago, on one of those dingy little green benches in the old plaza in Parral, just opposite the Hotel Cosmopolita—incidentally feeling pretty blue and homesick for the "States," and wishing that I hadn't been in such a confounded hurry to accept the job as superintendent of the Mina Guadalupe. Here I had been—kicking my heels in absolute idleness for over six months, daily haunting the little ill-smelling postoffice looking for the letter with orders to start up the mine forthwith. Instead I received voluminous communications laboriously explaining certain large stock deals that were pending, which made it desirable to withhold all operations until they were definitely settled, but always extending tenuous hopes of something doing very shortly. As my salary was going on I suppose most people would have said: "Why the kick?" But they hadn't been stranded in a Mexican town, with no available social asset but the Sunday bullfight, or sitting in a more or less comatose state of blue melancholy in the plaza, listening to the band hammer away with tremendous enthusiasm in various unspeakable keys.

I was watching the crowd this evening, the women industriously walking around the square in one direction and the men circling around the opposite way, both throwing confetti and exchanging more or less satisfactory bits of flirtatious conversation, when I spied the jovial countenance of one Philip Hays, late of Denver, bearing down upon me. Hays was one of those exuberant persons, blessed with an expansive temperament that permitted him to amiably adjust himself to the various comforts and discomforts of the country; get up a violent affair of the heart with pretty, demure Señorita Concha Botello, the daughter of the richest man in the State, and generally comport himself as if life could present no more attractive vista than that afforded by the dreary confines of the old Mexican town.

Young Hays was nominally the assistant of his uncle, who owned and operated one of the big properties in Santa Barbara, about seventeen miles distant from Parral—but that gay youth was more inclined to put in time at the metropolis, and had so far improved the shining hour that he had not only mesmerized good old Don José Botello into permitting him to calling upon the object of his heart's affection in American style, but was furthermore allowed to break all the canons of Mexican usage by teaching his sweetheart the "two-step" out in the darkit patio under the grapevines. On these momentous occasions I accommodatingly ground out the "Stars and Stripes" on the phonograph (thoughtfully presented to the Don by Mr. Hays for this purpose) in the sala, flanked by the placid and substantial señora and about seventeen of the youthful buds of the Botello parent stem.

"Hello, old Sobersides," he called gaily, as he ambled over to my seat. "Still lamenting the letter that never came?"

I grunted gloomily in reply, moved over on the bench, and we exchanged the "makings" and smoked in silence, broken only by the irrepressible Hays.

"See here, Halthusen, you need stirring up. You are about as cheerful as a morgue, and God knows a man needs all the life and spirit he can scare up to make things move down here in this mañana place. Come on and go over to Santa Barbara with me in the morning. I've got to take over the money for the pay roll, and will be glad to have company. Come along."

For the lack of better occupation, as well as sufficient energy to decline, I languidly assented to the proposition, though for the life of me I could not see anything particularly enlivening in the prospect of a hot, dusty drive after the Hays's mules in the erratic hands of my lively friend. Little did I wot, however, of the dramatic possibilities encompassed by that same ostensibly prosaic outfit.

"Say, see that fellow there, leaning against the post?" nervously queried Hays, in some excitement. "Well, that's Victoriano—one of the most desperate highwaymen in the republic. You want to keep your eye peeled for him, my son, for just at present he is enjoying very much of a pull, owing to the interesting fact that his father's aunt's uncle's cousin, or something near and dear like that, is some kin to the Jefé Politico. Of course it won't last, and some warm beautiful morning the rurales will gather him in, he'll try to "escape," and that will be the last of Victoriano. But in the meantime he just about runs this end of the country to suit himself."

The object of our scrutiny was a handsome swarthy young fellow, apparently about 24 or 25 years old, showily dressed in Mexican style, and very much at his ease in the crowd of peons who circled admiringly around him. There was much of the Indian in his straight, cruel mouth and angular features, and I afterward learned that he boasted a Yaqui strain—which I could well believe when told of the atrocities perpetrated by him and his followers. It wasn't a pretty story.

The disquieting vision of that evil face went back with me to my lonely lodging, and I smiled a little sardonically as I encountered one of the guardians of the city's peace in the small person of a ragged, blue gendarme. His ancient, rusty gun was literally wired together, and as he aimlessly wandered about the streets with a lighted lantern he blew strenuously upon a discordant whistle, apparently with the sole and laudable intention of giving all evil doers due warning of his approach.

Early the next morning I was advised of my weakness in yielding to Hays's invitation by a series of deafening bombardments on my door, and the voice of the mozo beseeching me in piercing accents to arise, as the coach of the illustrious "Don Felipe" was in waiting.

Grumbling horribly, I tumbled out of bed and peeped through the iron bars of the porthole, called by courtesy a window, and verified by ocular demonstration the moving remarks of the mozo. There stood the buckboard attached to the big Missouri mules belonging to the Hays's menage, Mr. Hays himself holding the ribbons and looking very debonair and alert with his broad-brimmed Stetson on one side of his head, and a fat black cigar listing to port on the other side. (I believe that's the proper nautical term.)

Amidst combined importunings from the mozo, incited thereto I more than suspected by the recent transference of a silver 'dobe, and the succinct swear words in good honest American which floated through the porthole, I scrambled into my clothes, gulped a cup of tepid liquid mud, and we were off.

It was a beautiful morning, and as we left the town behind and began the gentle ascent toward the distant foothills, a look backward over the flat roofs of the ancient city made one feel as if suddenly caught looking over a portfolio of the Rev. Mr. Somebody's drawings of the Holy Land—the very coloring and contour of the country contributing to the pictorial illusion.

A sudden vicious jounce of the buckboard, as it landed in a series of jumps induced by the astute Mr. Hays at the locomotive end, and considered by him as indicative of "going some," recalled me to the very present time. Also to the fact that something was banging away at the unprotected calves of my legs with vehement industry. A cursory investigation resolved the cause into the predestined pay roll, solidly embodied in several canvas sacks bulging with the ungainly Mexican silver 'dobes.

"Why the dickens, Hays," I began irritably, "can't you put that infernal money where it won't be knocking square inches of skin off a fellow? Moreover, it is not safe there. And besides, if Vic——"

"It's safe enough, old man," laughed Hays, in his carefree manner. "And let me tell you, Victoriano would get a hand-out mighty quick in case he wanted my dinero. No use in resisting and getting eternally plugged for your pains, for he'd not only get you, but the money as well."

We drove on without further incident for some miles, and had just forded a small creek, stopping to uncheck and water the mules, and were topping the gentle slope of the opposite bank, when Hays called my attention to a cavalcade of horsemen approaching us from the direction of Santa Barbara. They rode two abreast, and there appeared to be some eight or nine in the party. Our recent conversation anent our friend Victoriano had possibly made us both a little nervous, and while neither of us said a word, I noticed that Hays kept a sharp eye on the horsemen as they jingled toward us in a cloud of dust. As we drew nearer together, we could see that they were all heavily armed—but this in itself was of no importance, as every one in Mexico traveled with a small army enhancing the picturesqueness of his person.

The column split as they advanced upon us, and prepared to go on each side of the buckboard, when the rider on the right wing of the line suddenly wheeled in front of us and raised his rifle in range with Hays's breast. Simultaneously his men covered us, and we were ordered in curt Spanish to throw up our hands. Mine shot up in the air with automatic precision, and I shouted to Hays to do likewise.

"Good God!" he replied, "it's Victoriano! Well, here's for the money," and instead of throwing up his hands the misguided boy changed the reins of the mules from his right to his left hand, and leaning over began to reach under the seat for the canvas sacks. Instantly a volley of shots rang out, and Hays toppled limply over the dashboard, the reins danging under the mules' feet. For some unknown reason I escaped the slightest injury in the fusillade.

The terrified mules wheeled and began to run, but were quickly stopped by the Mexicans. What followed is not pleasant to remember. I was ordered out of the buckboard in short order, and poor Hays, who was apparently "all in," was roughly tumbled onto the ground. The money was first secured, and then began a systematic looting of our persons, the memory of which makes my gorge rise up uncomfortably in the region of my collar to this day.

I was relieved of every garment, except my underclothing, which they graciously permitted me to retain and Hays was likewise stripped. As he was palpably dying, I begged in my best Spanish for some few garments to cover his poor body, and Victoriano insolently threw me Hays's vest, after coolly going through the pockets and transferring their contents to his own person. Why they did not shoot me then and there will never be explained, but I gathered from their remarks to each other that they thought Hays was reaching under the seat for a gun, so fired.

After distributing the plunder for their own convenience, they cut the mules loose, stampeded them across the country, and rode off leisurely toward the mountains. My first thought was of Hays. He was bleeding horribly, but still breathed spasmodically. I did the little at my command, folded up the vest and put it under his head, and stood up to consider my best course.

Plainly the thing to do was to go as fast as possible to the nearest town and procure assistance. I decided upon Santa Barbara, and started out on my barefooted pilgrimage over seven interminable miles of rocky road. Owing to the distress of mind under which I was laboring, combined with physical discomfort, the details of that tramp do not stand out very clearly in my mind. I remember running, stumbling, falling down on my bruised knees, but always getting up somehow, and finally staggering into the office at the mine—blood-stained, semi-naked and disheveled.

My story created something of a sensation, and Hays's uncle, the company doctor, and three or four men from the mill, hurriedly made up a relief party and started out. I secured a few scattering garments and insisted upon going back with them.

The return trip was quicker business, but some hours had necessarily elapsed since the tragedy. We found poor Hays in the same position, and to all appearances breathing his last.

In some incomprehensible fashion the news of the hold-up had reached Parral, and as the doctor looked up hopelessly from Hays's inanimate figure, a coach hove in sight, furiously pounding along in the wake of four galloping, sweating mules. Before the lumbering vehicle was fairly at a standstill, the Señorita Concha Botello burst out, followed by her scandalized parent, who hopped agitatedly about, vainly trying to stem the tide of his daughter's actions.

She flung herself tragically on Hays's breast, murmuring soft terms of Spanish endearment, and frantically kissing his cold face. After a minute the gray eyelids fluttered open, and the white lips managed to gasp:

"It's—all—right—sweetheart——"

And I think it must have been, for the intrepid little señorita not only insisted upon nursing him back to life, but married him as well, just as soon as he could stand upon two thin, wobbly legs for a sufficient length of time to uphold the somewhat rigorous demands of the marriage ceremony.

Hays senior offered all kinds of reward money for the arrest and conviction of Victoriano, but the Jefé only shrugged his shoulders and looked very much bored when approached upon the subject, and, as it was more than suspected that he was enjoying some of that pay roll, it seemed useless to press the matter. But thereafter the money for that particular mine went out from Parral under guard, and I cannot recall any very enthusiastic acceptance of invitations to accompany the procession on the part of disinterested outsiders. One meeting with Victoriano was quite enough.

B. VON HEMERT.

FLOWERS AS LOVERS.

Their Wiles Used to Attract Insects to Distribute Their Pollen.

[London Daily Mirror:] The tulip as a coy lover, and the wild arum as deceiver and murderer, were among some highly interesting examples of little-known phases of plant and flower life described by Prof. Bottomley, M.A., at the Botanic Gardens, yesterday afternoon.

Prof. Bottomley, who is professor of botany at King's College, entitled his lecture "Various marriage customs of plant life."

He explained how flowers entice insects into their service in order to get married and so propagate their species.

Most flowers are dependent for their fertilization upon insects, and so the plants develop in such a way as to attract the custom of members of the insect world.

The first means of attracting insects, said Prof. Bottomley, was a very human one, and consisted of providing free drinks. Every flower has secreted somewhere about it a large or small store of honey to which the insect, be it midge or butterfly, is attracted.

But, as an additional attraction, flowers develop a beautiful scent, or a fascinating appearance, so as to attract the insects' attention.

It is also interesting to note that the simple flowers are married by simple insects, mere curates, as the lecturer described them, while the more elaborate flowers require more highly developed insects, such as bees or butterflies—bishops.

Since the poor flower cannot go a-wooing itself, and must be dependent upon the kindly errands of insects, it not only renders itself attractive to those messengers of love, but provides them with comforts in the form of convenient resting-places, some orchids even providing a little stool upon which bees may sit and sip the honey.

Of course, the whole object of attracting insects is to make them bear the pollen powder from one plant to another, the introduction of the pollen making the fertilization of the seeds possible.

All plants are so arranged that while the insects they attract are drinking their honey, the pollen powder is either being scattered over their bodies to be taken to another plant, or the pollen already scattered on the insect is being swept off by the stigmas of the seed boxes.

It is also interesting to notice that those plants which attract moths, which are night-flying insects, are nearly always white, and highly scented.

The pollen of a plant is most jealously guarded, that is why many flowers close their petals on dull days, the idea being to keep the pollen from rain. This is particularly noticeable in crocuses.

Not only insects, but birds, snails, and the wind help the plant world to make love. The pollen grains of the pine tree which are spread by the wind have tiny balloons attached to them.

The lecturer concluded with a description of the wild arum, which was described as a really wicked plant, committing even murder in its lovemaking.

The wild arum secretes a honey that intoxicates insects, and, not content with this demoralization, it develops berries which attract birds.

But these berries also prove poisonous to birds, and so a bird, having eaten of the berry, dies promptly, falls to the earth, and decays.

The decaying flesh forms the best possible manure for the growth of the arum seed remaining undigested in the bird's carcass.

Notable Bibles.

PECULIARITIES THAT HAVE MADE NUMEROUS EDITIONS FAMOUS.

From New York Sun.

THE Breeches Bible seems to be the best known, at least by name, of all the famous editions of the great book. Plenty of well-read persons are vague, or absolutely blank, if you talk of the Bug Bible, the Rosin Bible, the Vinegar Bible, the Wicked Bible.

They look intelligent at the mention of the Breeches Bible, but if it came right down to verse and chapter it is doubtful if one in a hundred of them could repeat the lines which give the version its name.

The common impression is that there are very, very few copies of the Bible containing the breeches reading, and the uninformed person is sometimes puzzled to find two copies, of different ownership and not at all alike in general appearance, loudly proclaimed as "the famous Breeches Bible, you know."

As a matter of fact there were scores of editions printed which contained the breeches reading. And while three centuries have weeded out the larger share of this output there still exist copies of various shapes, sizes and sources.

Taking up the Breeches Bible first is to put it ahead of earlier and far rarer versions. The place to begin a history of English Bibles is with Tyndale's New Testament, one of the rarest books in our language. Only two copies are known to exist. One is at St. Paul's in London, and one at the Baptist College at Bristol, England.

Neither of these copies is complete. The one at St. Paul's is very imperfect and the one at Bristol lacks the title. The volume is an octavo and was printed at Worms, probably in 1526. It was the first printed edition of the New Testament in English.

Another rare book is a copy of the same translation (Tyndale's,) printed at Antwerp in 1534. This one is adorned with numerous woodcuts, chiefly in the Book of Revelation, which contains twenty-two startling pictures.

Of course the greatest English Bible, in its historical significance, is what is known as the Coverdale Bible. The discovery of a perfect copy of the Coverdale Bible would stir all Christendom. It is said that there is only one perfect copy of the original edition as it came from the hands of the printer. That copy is in the possession of the Earl of Jersey.

This fact alone would make the book a prize to be coveted by collectors. But add to this the fact that Coverdale's Bible was the first one printed in the English language and it is not to be wondered at that a copy of it commands the reverence of many and the respect of all.

It was printed at Antwerp in 1535 by Jacob van Meteren, who was probably employed by Coverdale to edit the work and to see it through the press. He afterward sold the edition to James Nicholson of Southwark, an English printer and publisher. The latter seems to have had it on his hands for some time, for we find different copies with the front leaves changed so as to allow a new dedication to fit a change in sovereign.

Nicholson finally worked off the original edition, and the demand must have picked up somewhat, for in 1537 he printed two more editions, one a folio and the other a quarto. The original edition is a folio.

Next came the Matthews Bible, published in London in 1537, though it is said by some authorities to have been printed in Antwerp by the enterprising Van Meteren and sold by him to the London publishers. It was edited by John Rogers, the first martyr under Queen Mary. Rogers simply assumed the name of Thomas Matthews, so that his version is called after a myth.

Taverner's Bible also appeared in 1539, printed at London "in Fletestrete at the sygne of the sonne by John Byddell for Thomas Barthlet." This version is seldom found complete.

The Great Bible, also known as Cranmer's Bible, appeared in 1539, published in London. During 1539 and the two succeeding years no less than seven distinct editions were printed. They were much alike. Perfect copies are quite rare. Most of the copies known are made up from others by taking missing portions and assembling them.

In 1540 a second edition of the Great Bible was printed, being the first to contain Cranmer's preface. Its price was fixed by law at 10 shillings unbound.

Public copies were sometimes attached to pillars in churches and accompanied with a copy of the King's injunction that they be read "with Discretion, Honest Intent, Charity and Quiet Behavior." This was the first edition of the Bible that contained the words "appointed to be used of the churches."

The edition commonly known as the Bug Bible was the Mathews version printed at London in 1551 by Nicolas Hyll for Robert Toy and others. It is inscribed: "Imprinted at the cost and charges of certayne honest men of the occupacyon, whose names be upon their bokes."

It takes its name from the reading of Psalms, xci:5, "So that thou shalt not nede to be afraid for any bugges by nighte, nor for the arrow that flieth by day." Our present version reads: "Thou shalt not be afraid of the terror by night."

The reading "bugges" is common to the versions of Coverdale, Matthews and Taverner, all of which might just as well be called Bug Bibles. The Great Bible, the Genevan and the Bishops' have "terrour."

The Breeches Bible is really better described as the Geneva version. It was the work of English religious exiles at Geneva during the reign of Queen Mary. They first revised and printed the New Testament in 1557. It is said to be the first time it was printed in Roman type. It is very beautifully done in small but clear letters.

Another notable feature of this 1557 Testament was that in it, for the first time, the text was divided into verses and italics were used to indicate the introduction of words not found in the original tongue.

Although this was the first Geneva version of the New Testament, it is not the one commonly referred to by that title. The latter was the one of 1560, of which issue only a single copy is known to exist. That is in the possession of the Archbishop of Canterbury.

The first edition of the Geneva Bible was published in 1560, and is called the Breeches Bible because of the reading of Genesis iii:7, "Then the eyes of them both were opened and they knew that they were naked, and they sewed fig-tree leaves together and made themselves breeches."

Although this Bible was never sanctioned by royal authority—it was dedicated to Queen Elizabeth—nor by Parliament, or even by convocation, for public use in churches, it was nevertheless widely used in them and was the favorite version with many of the clergy. As for the people themselves, they liked it better than any previous version, or indeed than any succeeding one until the King James version finally, though slowly, supplanted it.

During the fifty years between the appearance of the Breeches Bible—the Geneva version—and the King James version in 1611 several famous editions appeared. In one of these printed at Geneva in 1561-62 there is a typographical error which gives a peculiar reading to Matthew v:9, "Blessed are the placemakers, for they shall be called the children of God."

The Bishops' Bible, sometimes called the Treacle Bible, was printed in 1568. It got the latter name because in it Jeremiah viii:22, read as follows: "Is there no tryacle in Gilead?" instead of "balm," as in the present version.

It was called the Bishops' Bible because Matthew Parker, Archbishop of Canterbury, with the assistance of eight bishops, revised the Great Bible and produced this version. It is also called the Leda Bible because one of a series of capital letters, designed after Ovid, was used by the printer, Richard Jugge, in this as well as in other books he printed.

The Douai or Rosin Bible is of especial significance because it was the first Roman Catholic version of the scriptures printed in English. The translation was made about the year 1580 by some English exiles at Douai to combat the various Protestant versions, but it was not printed until 1609 "at the signe of the holie Lambe" in Douai.

The college for the education of British Roman Catholics, where the translation was made, still exists in the old walled French town. The version was dedicated "to the right well beloved English Reader." It was called the Rosin Bible because it contained the word "rosin" in place of "tryacle" or "balm."

The King James version, printed in 1611, was the parent of hundreds of subsequent editions. That being the case, it is rather peculiar that there were two separate issues of it in the same year, and that these two issues are named by Henry Stevens, a well-known collector and authority, the Great He Bible and the Great She Bible.

In the former Ruth iii:15, reads, "He measured six measures of barley and laid it on her; and he went into the city." The other says "she went into the city." These were evidently deposited in two different printing-houses as copy, for subsequent editions go in pairs. There were scores of other differences between the two, and the descendants of the He Bible preserve its mistakes, while the descendants of the She Bible inherit its peculiarities.

The Wicked Bible, also named by Mr. Stevens, was printed in London in 1631 by Robert Barker. It gets its name because the very important word "not" was omitted from the seventh commandment. In spite of the fact that Printer Barker declared that the omission was only a typographical error Laud fined the unhappy gentleman £300, with which money he is said to have bought a font of Greek type for Oxford.

The edition, of course, was suppressed, so that copies of it are extremely rare. Only four are known. One is in the Lenox Library, one in the British Museum, one at the Bodleian at Oxford, and one at Glasgow.

Strangely enough, there is a copy in the famous library at Wolfenbuttel of a German edition printed just a year later than the suppressed English one, and containing the same extraordinary error. There are a dozen other mistakes on the same sheet, but none which makes so vital a change in the reading.

Mr. Stevens tells another Bible story which would have appealed to the unhappy Barker. It refers to Cotton Mather, who was made by a blundering typographer to exclaim in a Bible printed in 1702: "Printers have persecuted me without cause." The real reading being (Psalm cxix:161,) "Princes have persecuted me without cause."

In 1638 a folio Bible was printed at Cambridge that is probably the finest ever published there. Yet it contains plenty of errors, among them the famous one which is said to have cost Cromwell a bribe of £1000. It is in Acts vi:3, "Whom ye may appoint," instead of "whom we," which would seem to clear Cromwell.

The Thumb Bible was printed in 1670 in "Aberdene" by John Forbes. It is about one inch square by half an inch thick.

Next come the Loyal Bible and the Republican Bible. These were a polyglot edition printed at London by Thomas Roycroft in 1657. By Cromwell's permission the paper was imported free of duty and in recognition honorable mention was made of him in the preface.

But with the Restoration a change came over the spirit of this edition. The acknowledgment to Cromwell was withdrawn, he was described as "maximus ille Draco" and a fulsome dedication to Charles II was introduced. This is said to have been the first work published in England by subscription.

The Vinegar Bible was printed at Oxford by J. Baskett in 1716-17. It takes its name from a headline of [illegible] chapter xx, "The Parable of the Vinegar" instead of "the Vineyard."

It was the most sumptuous of all the Oxford [illegible] but was so full of mistakes that it was soon jocularly referred to as "a Baskett-ful of printer's errors." Its beautiful appearance could not save it, and now it is sought for only by collectors.

In 1869 the King James version (1611) was revised by Dr. Blayney. This, commonly known as Dr. Blayney's Revisions, was adopted as standard by the University Press at Oxford, and with some modifications is now the standard except for the so-called revised version.

The early printers were not the only ones to make mistakes. An Oxford edition of 1801 contains a whole grist of errors. For instance, Proverbs xxvii:2, "Let another man praise thee, and to [instead of not] thine own mouth." John xx:29, "Blessed are they that they have not seen," which is too well supplied with "theys." Jude, 16, "There are murders," instead of "murmurers."

The Oxford edition of 1804 was especially conspicuous for its typographical errors, one of the most striking being Galatians v:17, "For the flesh lusteth after the spirit," instead of "against the spirit."

The edition of 1805 has become famous as the "to remain Bible." It seems that a proofreader was doubtful about a comma after "spirit" in Galatians iv:29, and was sent up with a query. It came back marked on the margin, "To remain."

When the printer got hold of it he took it for granted somehow that the "to remain" was for insertion in the text, which he accordingly attended to, with this result: "——persecuted him that was born after the spirit, so it remain even so it is now." The error appeared in one edition as late as 1819. The "to remain Bible" has plenty of other errors, such as "Rebecca arose and her camels," instead of "damsels;" "who hath ears to see," "The fishes [instead of fishers] shall stand upon it."

THE MIST AND THE SEA.

The mist crept in from the sea
Out of the void and the vast;
And it bore the silver rain
A shimmering guest in its train
And many a murmuring strain
Of the ships that sailed in the past;
Soft as sleep's footfalls be
The mist crept in from the sea.

The mist crept in from the sea
And folded the length of the shore
In the clasp of its mothering arms
As though it would shield from harms;
And lulled were the loud alarms,
And lost was the rage and roar
Of the surge, so soothingly
The mist crept in from the sea.

The mist crept in from the sea,
White, impalpable, strange;
Full of the wafture of wings,
Of eerie and eldritch things,
Of visions and vanishings
Ever in shift and change;
Silently, hauntingly,
The mist crept in from the sea.

The mist crept in from the sea,
And bode for a space, and then
It heard the imperious call
Of the deep, transcending all
And it knew itself as the thrall
Of the world-old master of men,
So, still as the dreams that flee,
The mist crept back to the sea.

—[Clinton Scollard, in New York [illegible]

BLACK FOREST CUSTOMS.

The peasant farms of the Black Forest are handed down from father to son in a direct line, often [illegible] back many hundreds of years.

There is no division as in France; all falls to the heir, only here it is not the eldest but the youngest who inherits. It is rare that a Bur (peasant) dies reigning head. When he gets on in years he abdicates in order to end his days in the Leibgedingehaus (dower house,) which stands beside each Hof (steading.)

That he does so in favor of his youngest son is not sensible; were it the elder he would have no peace as soon as he married he would try to induce his parents to retire just at an age when power is sweetest and most exercised. For this reason the practical farmers of bygone generations decided to hand over the succession to the youngest, since when Benjamin is a full-grown man father Jacob is old and glad to rest.

This law of inheritance goes by the name of Tanistry. Should the heir of his own free will desire to resign in favor of his elder brother the latter must buy the property from him. In such a case the younger son is termed a kind of Esau.—[Antiquary.

WHEN THE KAISER TRAVELS.

The preparations made for the Kaiser's sojourn in Corfu are on a most elaborate scale.

In addition to the chief court chamberlain and [illegible] personal adjutants there will be six officers of the [illegible] who are among the Kaiser's most intimate friends. There will also be two physicians, twelve body servants and a private secretary. This does not include the [illegible] intimate body servants who will accompany him.

The Empress will have her chamberlain, two [illegible] of honor, two maids, and six other female servants. Next comes the large staff for the kitchen and waiting service, reckoned at twenty-four persons. Two grooms will accompany the staff.

The Kaiser will have four motors in Corfu, and the Kaiserin two. Further, there will be two freight automobiles.—[Berlin Correspondence London Chronicle.

Good Short Stor[illegible]

BRIEF ANECDOTES GATHER[illegible] VARIOUS SOURCES.

Compiled for The Tim[illegible]

One on Dalmores.

CHARLES DALMORES, the French [illegible] a cigarette and passed out of a Br[illegible] rant, and the head waiter said:

"He is the most generous tipper who has [illegible] ics this year. It is odd for a Frenchman. As a rule the French are rather—er—mod[illegible] tips.

"I will tell you a good one on Mr. Dalm[illegible] "A day or so after he concluded his new [illegible] Mr. Hammerstein, he lunched here, and [illegible] luncheon, beckoning his waiter to him, he [illegible]

"'Baptiste, you always look after me ver[illegible] is the biggest tip you have received this y[illegible]

"'Five dollars, Monsieur Dalmores,' said [illegible]

"'Well,' said the tenor, 'I'll make that tip [illegible] Here, mon vieux, here is $10 for you.'

"And he handed the waiter a crisp $10 n[illegible] smiled and said:

"'Who was it, do you remember, who g[illegible] $5 tip?'

"'It was yourself, sir,' said Baptiste, as h[illegible] tucked the ten in his pocket."

* * *

Nothing to Get.

CELETT BURGESS was talking at a the[illegible] supper in New York about "The Lark," hi[illegible] little paper that failed.

"Nearly all good papers fail," said he. "[illegible] aged friend who runs a splendid paper in a [illegible] town village. The last copy my friend sent m[illegible] editorial paragraph marked in blue pencil:

"'Burglars entered our house last night. T[illegible] lasting shame of the community for whose [illegible] have labored thirty-eight years, be it said they [illegible] big.'"

* * *

Like Some Men.

MRS. BELLE DE RIVERA, president of [illegible] Suffrage League of New York, said at a r[illegible] er:

"We'd have had the suffrage, we women, [illegible] here it not that, where women are concerned [illegible] me to be a little unfair, a little churlish. [illegible] Their treatment of women is on a par with o[illegible] Spolittle's treatment of his wife. He made h[illegible] ish account, and he would go over it every nigh[illegible] and grumbling like this:

"'Look here, Hannah—mustard plasters, 5[illegible] three teeth extracted, $2. There's $2.50 in one [illegible] your own private pleasure. Do you think I [illegible] money?'"

* * *

Common Role.

SENATOR GILCRIST, discussing in Albany h[illegible] ance bill, said of speculation:

"Speculative features, uncertainties, ought to [illegible] ved from our life as much as possible. When [illegible] speculation, I think of a man I know. This [illegible] conservative, suddenly took to stock gambling. [illegible] of a flurry I met him one afternoon and said:

"'Well, were you a bull or a bear today?'

"'Neither,' he answered, giving me a sour sm[illegible] 'I'm an ass.'"

* * *

Temper the Wind.

WIT of Dr. Weir Mitchell, the famous poet an[illegible] novelist, is going the rounds of the Franklin Inn, [illegible] club of Philadelphia.

"In a particularly blustery March morning, the [illegible] Dr. Mitchell walked round City Hall Square [illegible] young editor. As the two men held on their ha[illegible] and against the blast, Dr. Mitchell said:

"I think a shorn lamb should be kept tethered [illegible] for you? Providence, then, might be induced to [illegible] the wind."

* * *

Two Versions.

FREDERIC COURTLAND PENFIELD, who [illegible] just married Mrs. Anne Weightman Walk[illegible] is the leading authority on modern Egypt," [illegible] cryptologist of New York.

Mr. Penfield is also a superb raconteur. At the [illegible] Union Club, one night, he contradicted in my he[illegible] a story about modern Egypt, saying that the [illegible] misled him in its falsity of an occurrence in the [illegible] He was touring the Bernese Oberland. At the [illegible] inn in Grindelwald a mountaineer sat in the ha[illegible] mug of beer before him, and his feet in their [illegible] heavy mountain boots extended toward the fire. [illegible] The mountaineer had just made an ascent of the Eiger, [illegible] and talked like this about it:

"Well, well, well, a climb indeed! Four hours o[illegible] of step-cutting with the ax on an ice slope [illegible] as hard as glass and as steep as a wall. Look at [illegible] this bit of edelweiss. I spied it on the edge of a dread[illegible] precipice. My guide refused to let me pluck it; said [illegible] it was madness; for his part, he would not risk his life [illegible] for such a trifle. But at last, what with eloquence and an o[illegible] appeal to my vanity, I persuaded him to come along. The [illegible] climb was awful; one misstep meant death; but I [illegible] got the flower, when suddenly the guide's foot slipp[illegible] and began to roll toward the edge. But I thr[illegible] firmly into the ice, and bracing myself, seized t[illegible] the rope that bound us together, and—the man was save[illegible] and at the same time, in the hotel kitchen, the gui[illegible]

Power of Engine	45-50	40-45
Wheel Base	121-6	113
Seating Capacity	7	7
Transmission Gears	C Nickel	C Nickel

SEATS—Three persons.
WHEEL BASE—88 inches.
GAUGE—56 inches.
TIRES—Michelin, 30x3 inches.
BRAKES—Three: hub, internal expanding, and external contracting on transmission shaft.
CURRENT SUPPLY—[illegible] tery.
CARBURETOR—Simple [illegible]
LUBRICATION—Force [illegible] driven.
MOTOR CONTROL—On [illegible] wheel.

obey.

"The Leg[illegible] penalties, a[illegible] 'You misera[illegible] despicable

Good Short Stories.

BRIEF ANECDOTES GATHERED FROM VARIOUS SOURCES.

Compiled for The Times.

One on Dalmores.

CHARLES DALMORES, the French tenor, lighted a cigarette and passed out of a Broadway restaurant, and the head waiter said:

"He is the most generous tipper who has visited Amerca this year. It is odd for a Frenchman to tip lavishly. As a rule the French are rather—er—modest with their tips.

"I will tell you a good one on Mr. Dalmores.

"A day or so after he concluded his new contract with Mr. Hammerstein, he lunched here, and at the end of luncheon, beckoning his waiter to him, he said:

"'Baptiste, you always look after me very well. What is the biggest tip you have received this year?'

"'Five dollars, Monsieur Dalmores,' said Baptiste.

"'Well,' said the tenor, 'I'll make that tip look foolish. Here, mon vieux, here is $10 for you.'

"And he handed the waiter a crisp $10 note, and then smiled and said:

"'Who was it, do you remember, who gave you the $5 tip?'

"'It was yourself, sir,' said Baptiste, as he gratefully tucked the ten in his pocket."

* * *

Nothing to Get.

GELETT BURGESS was talking at a theatrical supper in New York about "The Lark," his delightful little paper that failed.

"Nearly all good papers fail," said he. "I have an old friend who runs a splendid paper in a small western village. The last copy my friend sent me had this editorial paragraph marked in blue pencil:

"'Burglars entered our house last night. To the everlasting shame of the community for whose welfare we have labored thirty-eight years, be it said they got nothing.'"

* * *

Like Some Men.

MRS. BELLE DE RIVERA, president of the Equal Suffrage League of New York, said at a recent dinner:

"We'd have had the suffrage, we women, long ago, were it not that, where women are concerned, men insist on being a little unfair, a little churlish.

"Their treatment of women is on a par with old Hiram Whittle's treatment of his wife. He made her keep a strict account, and he would go over it every night, growling and grumbling like this:

"'Look here, Hannah—mustard plasters, 50 cents; tooth extracted, $2. There's $2.50 in one day spent for your own private pleasure. Do you think I'm made of money?'"

* * *

Famous Role.

SENATOR GILCRIST, discussing in Albany his insurance bill, said of speculation:

"Speculative features, uncertainties, ought to be reduced in our life as much as possible. When I think of speculation, I think of a man I know. This man, a banker, suddenly took to stock gambling. At the club one day I met him one afternoon and said:

"'Say, were you a bull or a bear today?'

"'Oh,' he answered, giving me a sour smile. 'I was a calf.'"

* * *

Before the Wind.

One of Dr. Weir Mitchell, the famous poet and novelist, is going the rounds of the Franklin Inn, a literary club of Philadelphia.

"One particularly blustery March morning, the story goes, Dr. Mitchell walked round City Hall Square with the editor. As the two men held on their hats and leaned against the blast, Dr. Mitchell said:

"'I think a shorn lamb should be kept tethered here, don't you? Providence, then, might be induced to temper the wind.'"

* * *

Two Versions.

FREDERIC COURTLAND PENFIELD, who has just married Mrs. Anne Weightman Walker, is "the leading authority on modern Egypt," said the archæologist of New York.

Penfield is also a superb raconteur. At the Manhattan Club, one night, he contradicted in my hearing a story about modern Egypt, saying that the story proved him in its falsity of an occurrence in the Alps. He was touring the Bernese Oberland. At the Bear hotel in Grindelwald a mountaineer sat in the hall, a pair of boots before him, and his feet in their hobnailed boots extended toward the fire. The mountaineer had just made an ascent of the Eiger, and told me this about it:

"'Well, well, a climb indeed! Four hours of ice-cutting with the ax on an ice slope as smooth as glass and as steep as a wall. Look at this rope of edelweiss. I spied it on the edge of a dreadful precipice. My guide refused to let me pluck it; said it was death; for his part, he would not risk his life so much. But at last, what with eloquence and an offer of francs, I persuaded him to come along. The advance was awful; one misstep meant death; but I secured a foothold, determined on severe reprisals if I fell, and may call out militia to prevent betting at Aqueduct next year. And at the same time, in the hotel kitchen, the guide was giving another version of the ascent in words like these:

"'Well, well, what a customer! Another like that chap, and I give up the business. From the start he was faint and dizzy; in fact, wherever any real climbing began, we had to carry him like a sack of meal. And mean! Refused us a single penny extra for all our extra trouble. Last of all he begged for the sprig of edelweiss I wore in my hat, and I was fool enough to let him have it.'"

* * *

A Hint.

SENATOR FULTON, at his annual Oregon salmon dinner in Washington, told a tipping story.

"In Astoria," he said, "there used to be an old fisherman who brought me, the first of every month, a present of a splendid salmon from his master. I always gave the old fisherman a tip.

"But one morning I was very busy, and when the old boy brought the fish I thanked him hurriedly and, forgetting his tip, bent over my desk again. He hesitated a moment, then cleared his throat and said:

"'Senator, would ye be so kind as to put it in writin' that ye didn't give me no tip this time, or my wife'll think I've went and spent it on rum.'"

* * *

A Happy Solution.

THERE had been a long-standing difference of opinion in the Plunkett family concerning the dining-table. Mrs. Plunkett maintained that its legs were too short, and ought to be lengthened at least half an inch.

"It doesn't fit our chairs, Jared, and you know it," she contended. "When we sit down to this table we're too high above it. You could have pieces of wood glued on the ends of the legs. That would be easier than to saw off the ends of all the chair legs."

"I don't agree to your proposition at all, Cordelia," said Mr. Plunkett. "I think the table is just right. But I'm willing to compromise the matter. You have been wanting a hardwood floor in this dining-room for a long time, haven't you?"

"Yes."

"Well, we can have that new kind of hardwood flooring that is laid on top of the old floor. That will raise the entire surface three-eighths of an inch or more, and that will raise the table, of course, just so much. How will that do?"

This seemed to be a fair proposition, and without a moment's hesitation, Mrs. Plunkett accepted it as a satisfactory compromise.—[Youth's Companion.

* * *

Fred's Pet Quail.

WHILE cutting wheat, the men found a brood of young quail and caught one for Fred.

He took it to the house and said he was going to raise it for a pet. He shut the little fellow up in a tight chicken coop and fed and watered him two or three times during the day. Still he did not seem very happy.

In the twilight Fred and his sister Nancy sat on the steps of the porch enjoying the fresh, cool breeze.

In the still night, by the hedge, a quail was calling.

"Listen," said Nancy. "It's the mother. She has been all around through the wheat and over by the woods hunting and hunting for little Bob White. Now she is looking for him along the hedge."

Fred did not say anything, but sat with his chin propped in his hands, studying very soberly for a 7-year-old boy. He could not get the thought of the poor mother quail hunting for her little bird, out of his head.

He got up and went around behind the house, and very soon Nancy saw him slipping down by the hedge.

He came back whistling, and sat down as though nothing had happened.

"Did you turn him loose?" asked his sister.

"Oh, yes," answered Fred with a great show of indifference; a fellow could not sleep with that kind of a racket going on."—[New Idea Woman's Magazine.

* * *

Evident.

AN old English country gentleman, returning home rather late, discovered a yokel with a lantern under his kitchen window, who, when asked his business there, stated he had only come a-courting.

"Come a what?" said the irate gentleman.

"A-courting, sir. I'se courting Mary."

"The idea! What do you want a lantern for? I never used one when I was a young man."

"No, sir?" was the yokel's reply; "I didn't think yer 'ad, judging by the missis."—[Detroit News Tribune.

* * *

On the Wrong Scent.

A PROMINENT citizen of Washington was traveling over a line of railway with which he was unfamiliar. At a certain point the road passes a fertilizer factory, the odor from which is offensive. It is particularly disagreeable to a lady who is compelled to make the journey daily. As a protection from the obnoxious atmosphere, she is accustomed to carry a bottle of lavender salts.

As the train approached the factory she produced the vial as usual, unstopped it and applied it to her nostrils. Presently the odors from the factory began to permeate the car. The Washington man endured it as long as he felt that he could. At last he rose to his feet, and approaching the lady, said, in his most polite manner:

"Madam, may I request you to replace the stopper in that bottle?"—[Youth's Companion.

* * *

A Tourist's Adventure.

DISCUSSING the spring rush of Europe, J. Stuart McDonald, the naval officer of customs in Baltimore, said the other day:

"During the last spring rush a friend of mine, a shy young man, had an adventure. My friend, the first night out, played bridge in the smoking-room till about 11, then took a nightcap and retired. But a few minutes later he rushed back pale and worried.

"'Purser,' he said—the purser had been one of the bridge players—'there's a lady in my cabin. You've put me in with a lady.'

"'Rats!' said the purser. 'We don't make errors like that on this ship.'

"And he got out his passenger list.

"'You share your cabin with Capt. Maybury,' he said. 'Go on back and you'll——'

"'Nothing could persuade me,' the other interrupted, 'to return to that room.'

"'Then I'll go,' said the purser.

"And he did. But he soon returned, smiling and perplexed.

"'There is a lady in there,' he said. 'I'll put you somewhere else for the night. Come and see me the first thing in the morning, and we'll look into this.'

"Well, the next morning my friend sought out the purser, and the purser sought out the stateroom steward.

"'I don't understand it,' said the steward. 'Capt. Maybury's the gentleman assigned to that there room. Here's an unlocked portmanteau of his'n. Suppose we open it?'

"They opened it, and their eyes fell on a lace petticoat, a corset, and hairpins.

"'By jingo,' said the purser, as he took up a book that lay beneath the petticoat, 'I see it all now. She sent her name in as Capt. Maybury, but she never said she was in the Salvation Army.'"

* * *

The Blind Man's Ruse.

G. BOURCIER ST. CHAFFRAY, of the Zust car, said at a dinner in Michigan City of a loss that he had more than made up:

"I made up that loss cleverly, did I not? It is like an old blind great-uncle of mine whom my father used to tell of. My great-uncle once buried $4000 in gold louis under a pear tree in his garden. His neighbor saw him do it, and in the dead of night came and stole the money, replacing the earth carefully.

"Some days later my uncle brought 50 more louis down to the pear tree for burial. He soon discovered his loss, and silently weeping, he, too, replaced the earth.

"He knew whom to suspect, and that night he called on his neighbor. He seemed thoughtful and distrait, and the neighbor asked him what oppressed his mind.

"'Well, I'll tell you,' said my great uncle frankly. 'I have 1000 louis hid away in a safe place, and today a tenant paid off a mortgage, and I have another 1000 louis in cash on my hands. I don't know whether to seek out another hiding-place for this money or to put it where the other is. What do you advise?'

"'Why,' said the neighbor eagerly, 'if your first hiding-place is safe—and you declare it to be so—I should certainly put this other money there, too.'

"My great-uncle said firmly that that was what he would do; it was the wisest course. Then he took his leave.

"And when, next day, he went to the pear tree again, there, sure enough, was his lost 1000 louis, all put back again."

* * *

The Widow.

"RUDYARD KIPLING, when he dined with me," said, with some pride, a literary Chicagoan, "told me about Simla.

"It seems that Simla is up in the mountains—the hills, as they say in India—and the ladies go there in the hot weather to escape the heat of the low country.

"Well, Kipling said that, one lovely, cool morning at Simla, he was presented to a grass widow. They call those ladies grass widows whose husbands are detained by work in the hot cities of the plains.

"She was awfully pretty and charming, and as they talked together in the pleasant coolness, Kipling said:

"'I suppose you can't help thinking of your poor husband grilling down below?'

"The lady gave him a strange look, and he learned afterward that she was a real widow."

* * *

A Tramp, or Possibly a Bum.

"DON'T confuse," said the other day in Washington John Ellis, the well-known apostle of the unemployed—"don't confuse the hobo, the tramp and the bum, for these men are very different one from another.

"The hobo," Mr. Ellis went on, "works and wanders. The tramp dreams and wanders. The bum drinks and wanders.

"This man, for instance, would not be a hobo.

"He rang the bell of a suburban house, and when the master appeared he said earnestly:

"'Could you, sir, for the love of heaven, give a hard-working but unfortunate man some employment?'

"The householder laid his hand cordially on the other's ragged shoulder.

"'Here's work for you right on the spot,' he said. 'I've got out in my backyard a great pile of wood that——'

"'Thank you, sir,' said the man, as he shook the hand from his shoulder gently. 'I'll let my friend know at once. It's not for myself I'm hunting a job, but for a friend a little way up the road.'"

* * *

Not a Cross-breed.

"IS that your dog, John?" queried the mistress with a smiling glance at the strange mongrel that hid behind the coachman's heels.

"No, ma'am," replied John, "he just come in this morning, and I haven't got the heart to drive him away."

"He looks like a cross-breed, doesn't he?" returned the lady.

"Oh, no, ma'am," was the assuring rejoinder of John, "he isn't a cross-breed. He is a cheerful breed. He has done nothing but hang around and act happy ever since he came in."—[Home Magazine.

The House Beautiful—Its Flower Garden and Grounds.

LANDSCAPE GARDENING.

A BETTER APPRECIATION OF IT IS MANIFESTING ITSELF.

By Ernest Braunton.

IT is only in the past few years that a general interest has been shown in landscape gardening in America, and California is only beginning to show a little appreciation of the art. The central section of our State has numbers of good examples; we of the south have comparatively few. Of late (the last two or three years) a decidedly better taste is manifest, though more in evidence in suburban and rural districts than in the city proper. As the country becomes older and more thickly settled we are to witness the establishment of rural homes and estates of sufficient area to call attention to all that is best in landscape gardening if we are given examples worthy of study and emulation.

We have sufficiently advanced to know that the beauty and attractiveness of a home lies not alone in the house, but primarily in the surroundings. If the latter has not been skillfully treated, a home it can never be in the full sense of the work, no matter how much wealth may be lavished upon the interior. The house needs a fitting and harmonious setting, a framework of suitable trees, shrubs, plants and vines properly placed to make an artistic finish for the whole. Time has been when all the available funds were spent upon the house. No expense was spared to procure the best possible house design, while the laying out and planting of the grounds were left to the coachman-gardener or some handy laborer who remained to clean up the builder's débris. We are pleased to note that these practices are every year becoming fewer in number and that the landscape designer is receiving proper though belated recognition throughout Southern California.

Madame Alfred Carriere.

Among the old-fashioned roses of climbing habit and delicate tint none are more deserving of retention in the list than Madam Alfred Carriere. It is one of the hybrid noisettes and often produces fine roses of white, though more often tinted with blush or nearly as often with yellow, and sometimes both tints are in evidence, giving a creamy white rose tinged with blush. While never counted by nurserymen a strong seller, there has been a good sale of this rose during the past score of years and with many it is a prime favorite.

Acacias as Economics.

According to a government report one thousand acres planted in black wattle (acacia decurrens) should yield $150,000 worth of tan bark at the end of ten years. According to a recent estimate, there are upward of 4500 acres of black-wattle plantations in New Zealand and upward of 60,000 acres in Natal. In new Zealand there is no good market for the wood, and no attempt is made to utilize it commercially. In Natal the wood is commercially more valuable than the bark, being largely utilized in timbering mines, a purpose for which its strength and durability make it exceptionally valuable. Some of the New Zealand plantations have reported net profits of $80 per acre from the tan bark alone, placing sales of wood at nominal value over against the interest on the investment and taxes. Some of the South African wattle plantations have yielded as high as $500 per acre, gross returns, from the sale of tan bark and wood, but in this case the timber value averages 50 cents per tree. In Hawaii a black-wattle forest can be carried through from planting to maturity at an age of ten years at a cost of from $60 to $80 per acre, figuring the wood as a waste product. With careful management the higher figure should include the cost of harvesting and marketing the crop.

The Mango in California.

We sincerely hope that plant and fruit lovers in the most favored parts of Southern California will give the mango a fair trial. The tree is a most beautiful one and the fruit has been called the "King of Fruits." The tree will not fruit except in absolutely frostless spots, and should even be kept free from chilly weather and also from winds. Therefore our warmest and best protected nooks only should be utilized.

Italian Gardening.

We have many in Southern California who seek to follow the Italian style of gardening without even considering the fundamentals, dealing with incidentals alone and with none of these very pronounced or effective. Italian gardening is the most costly of all styles, and no one in Southern California has yet spent a sufficient sum on the gardening art to make even a fair beginning on a strictly classical Italian garden. The scheme should embrace extensive and pronounced terracing; elaborate decorations of architecture and sculpture and gorgeous water effects with fountains, basins, cascades, etc. Our so-called Italian gardens are mere child's play.

Interpretation of Nature.

If those who seek to design their own gardens would rely less on what their neighbors have done and more upon observation of natural effects, we would at once note a higher standard of garden building. When problems perplex we should rely upon nature to help us in the solution. It is in this line that the sufficiency of the landscape student shows clear in the landscape builder, for he will succeed only in so far as he is able to reproduce fundamentals as suggested by nature.

All desirable effects, both fundamental and incidental, may easily be found in nature, and in Southern California at no great distance for nearly everywhere we have a much broken and variable topography. Shrub-flanked lawns, tree groups, shrub masses, rockeries, ponds, water-falls and all sorts of garden effects are within easy reach of the landscape student. If you wish a fernery, remember that this class of plants require, for perfect development, special aspect, soil and treatment. Visit nearby cañons and let nature reveal to you the special requirements of the fern, and you will return home with the knowledge that they require shade, moisture, leaf mold, and perfect drainage. Thus may you learn valuable and never-to-be-forgotten lessons in fern culture, and all garden knowledge may largely accrue through the same charming line of instruction. Back to the wilds and close to the soil for all that is worthy of reproduction.

Temporary Screens.

Where unsightly objects or views are in evidence from the garden they must be blotted out by proper planting. In order to effect this, however, it is not necessary to plant eucalypts or other unsuitable vegetation simply because of its rapidity of growth. Use the plants you desire, placing them in their proper positions and after put up a temporary screen by growing some rank vines. There are many vines that will more quickly and effectually hide the undesirable objects than any tree growths. Morning glories, climbing peas and beans, and many other climbers may be used and give entire satisfaction.



MADAME ALFRED CARRIERE.

Plant Some Shade Trees.

Every one must have noticed how bare, desolate and uninviting is the so-called home without one or more shade trees. Few yards are so restricted in garden area that at least one suitable shade tree may be grown. Do not depend forever on porch or awning for summer shade; allow time, care and early provision to rear you some shade linked to nature; do not live amidst wholly artificial surroundings.

The Home Wood Lot.

Owners of rural or extensive suburban homes have taken up the woodlot fad by using a plat of ground in the rear or to one side of the ornamental grounds for the dual purpose of affording play or picnic grounds and fuel for the family hearth. For this purpose the best tree is no doubt one of the red gums (Eucalyptus rostrata or E. tereticornis,) for the red gums grow nearly as fast as the blue, have a higher fuel value and work up into firewood much more easily.

LAUGHING BIRD OF AUSTRALIA.

To the outside world the greatest ornithological oddity in this country is the kookaburra.

In earlier times it was known as the "settler's clock," from a belief that its joyful paeans were vented regularly at morn, noon and dusk, being quiescent through the heat of the forenoon and the wane of the afternoon. That belief has long been shattered. The kookaburra laughs just when the fit takes it, particularly when excited; and it laughs as readily at the violent death of its mother-in-law as it does at the enraged settler, when he falls off his haystack. A wounded bird makes a demoniacal row, which will bring all others within hearing into the neighboring tree, and these at once set up an echoing cackle that is repeated again and again.—[Sydney Times.

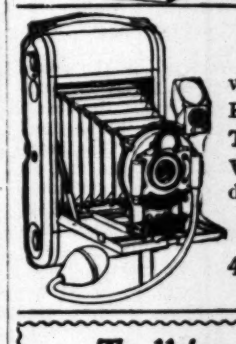
Home F6629
Main 2668
TRADE MARK
Fire Substantial
Crown Patented Flooring
Polished Floors versus Carpets
90 Cents per Square Yard
(Complete with four coats of durable "finish.")
No thin lip at the surface to split and break off as in other flooring.
N. B.—WE CLEAN AND POLISH FLOORS AT REASONABLE RATES. OLD FLOORS MADE LIKE NEW.
Jno. A. Smith Floor Co.
ESTABLISHED 14 YEARS.
619 South Olive Street.

The Pink Cherokee Rose
(Rosa Laevigata, var. Anemone)
This exquisitely graceful rose novelty is a ... of the well known White Cherokee. It has ... desirable quality of White Cherokee; the ... ers are a lovely salmon rose color with a ... of golden stamens, daintily poised amid ... green, polished, evergreen foliage which is ... dew proof.
The pink cherokee blooms more freely than ... cherokee and presents a display in spring and ... unapproachable for delightful freshness and ... rance. Charmingly effective for Pergolas, ... on fences, chains, etc., and to cover steep ... A really delightful and meritorious addition to ... garden, adapted to California, Arizona and all ... sections of the country.
The Pink Cherokee Rose is being planted ... in the famous parks and gardens at Redlands. Grown and offered exclusively by us.
Price each $1.00; by mail 8c extra; ... plants at $5.00 each.
CITY NURSERIES
Sidney Hockridge, ...
REDLANDS, CALIFORNIA.

SILKS "made in California" ... own looms. Factory ... Souvenir Post Card of the ... industry free to all who ...
Curtis Silk Forms
TRADE MARK
Display at "Made in California" exhibit, 214 ... Place. Office and Mail Order Dept., 228 ... Place. Beautiful Silk Souvenirs; just the thing ... to eastern friends. Biological silk cards for ...



A FULL LINE ... Lighting ... Lamps, Electric ... tures, Andirons, ... Stoves, Gas ... etc. Our stock ... and varied. Prices ... sistently low in ... with quality.
Z. L. Parmelee ...
718 S. BROADWAY
Phones:
Main 221



Be Ready ...
with your KODAK ...
FLEET. KODAKS ...
TO SUPPLIES, ...
VELOPING always ...
date.
MUNSEY'S
406 South Broa...
Eastman Kodak Ag...

Talking Machines
For STAR, ZONOPHONE, VICTOR and ... ing Machines and Records, go to EXTRA ... STORE, 331 S. Spring St., Los Angeles, Cal. ...
EASY PAYMENTS.

THEODOSIA B. SHEPHERD CO.'S ... logue of Choice Seeds, Rare Plants ... now ready. Ventura, Cal.

The City Be...

FLOWER SHOWS ...

BECOMING POPULAR AS A ... RAISING FUNDS.

THIS seems to be a year of flower sho... to raise funds for public improve... towns having held or being about ... exhibitions for the purpose of forwardin... prise looking to civic improvement. The ... the programme are at Hollywood and Gl... tively, on the last day of the present mont... day of May.

That the lesser cities about Los Angele... hold flower and plant exhibitions which ... way satisfactory has been clearly demons... Pasadena flower shows, where each one h... aged at a profit. As a means of raising ... out civic improvement work they are to b... and the move would prove popular with an... As a private enterprise such an exhibit in... would result in financial loss.

Poor Street Work.

Until one year ago street gutters in Los ... often made with loose cobble stones with... instances where the street was also oile... did not require the gutters to be oiled. In... such work proved to be mere child's pla... washed away, carrying part of the underl... in many cases the stones as well. During ...



MIDWINTER IN ...

...ions grow full of weeds, through the int... ...wn the stones, and these can only be ... ...ling out each plant individually. Only ... ...ious supply flowed in the gutters are the... ...e name or in reasonably good repair.

Another most unsatisfactory piece of wo... ...und in all parts of the city in some of our o... ...e contractor grades the street by plowing ... ...g down to a level and then makes a crown ... ...nes from the gutters; when the street ... ...ere is little loose soil at the sides and m... ...iddle. The traffic is of course largely on ... ...e third, and on hot days the oil is forced ou... ...om that point where the soil is thinnest, t... ...ugust of drivers of delivery wagons and s... ...ugust of the housewife or servant who find... ...een over rear steps and the kitchen flo... ...as constructed are still "leaking" after ... ...affic while the middle portion is already d... ...vident that more thorough work is needed, ...onstructed as herein outlined are not to th... ...roperty owner the amount paid for the so-c... ...rovement."

Vacant Lot Committees.

If you live in a town where there is no im... ...ociety, get a Vacant Lot Committee appoi... ...ur Board of Trade, Woman's Club, Literar... ...r some like organization. Visit all vacant ... ...wners, either in person or through correspon... ...ber toward keeping them clear of weeds and ... ...l seasons of the year. This particular pha... ...tterment is all that some improvement cl... ...e, and there is nothing in the average tow... ...ally needs attention and zealous supervisor... ...at adds more to the general appearance of ... ...ettled town or village or that will give such ... ...ns for labor or money expended.

Group Planting on Streets.

In many leading eastern cities with fine, w... ...ays the natural grouping of trees is repro... ...ead of the single tree planted at regular ... ...me of the finest tropical effects possible m... ...ined in Southern California by the use of ba...

Power of Engine	45-50	40-45
Wheel Base	121-6	113
Seating Capacity	7	7
Transmission Gears	C Nickel	C Nickel

SEATS—Three persons.
WHEEL BASE—88 inches.
GAUGE—56 inches.
TIRES—Michelin, 30x3 inches.
BRAKES—Three; hub, internal expanding, and external contracting on transmission shaft.

...tery.
CARBURETOR—Simple ...
LUBRICATION—Force ... driven.
MOTOR CONTROL—On ... wheel.

...West, says there is nothing in ... but Taft for nomination, and he ... saves the Ohioan will be elected ... about doubt....Gov. Hughes, angered ... defeat of anti-race-track ... Senate, ...

...obey. "The ... penalties ... 'You mis...

The City Beautiful—Its Avenues, Streets, Parks and Lakes.

FLOWER SHOWS.

Becoming Popular as a Means of Raising Funds.

This seems to be a year of flower shows as a means to raise funds for public improvement, several towns having held or being about to hold, local exhibitions for the purpose of forwarding some enterprise looking to civic improvement. The two next on the programme are at Hollywood and Glendale respectively, on the last day of the present month and the first day of May.

That the lesser cities about Los Angeles are able to hold flower and plant exhibitions which prove in every way satisfactory has been clearly demonstrated by the Pasadena flower shows, where each one has been managed at a profit. As a means of raising funds to carry out civic improvement work they are to be commended and the move would prove popular with any community. As a private enterprise such an exhibit in small places would result in financial loss.

Poor Street Work.

Until one year ago street gutters in Los Angeles were often made with loose cobble stones with sand filling. In instances where the street was also oiled the contract did not require the gutters to be oiled. In consequence such work proved to be mere child's play. The sand washed away, carrying part of the underlying soil and in many cases the stones as well. During summer these gutters are full of weeds, through the interstices between stones, and these can only be removed by pulling each plant individually. Only where oil in excess supply flowed in the gutters are they worthy of attention or in reasonably good repair.

Another most unsatisfactory piece of work may be found in all parts of the city in some of our oiled streets. The contractor grades the street by plowing and scraping down to a level and then makes a crown with what runs from the gutters; when the street is finished, there is little loose soil at the sides and much in the middle. The traffic is of course largely on the middle third, and on hot days the oil is forced out and oozes from that point where the soil is thinnest, to the great regret of drivers of delivery wagons and still greater regret of the housewife or servant who finds the nasty stuff over rear steps and the kitchen floor. Streets thus constructed are still "leaking" after a year of traffic while the middle portion is already dusty. It is evident that more thorough work is needed, for streets constructed as herein outlined are not to the abutting property owner the amount paid for the so-called "improvement."

Vacant Lot Committees.

If you live in a town where there is no improvement society, get a Vacant Lot Committee appointed from your Board of Trade, Woman's Club, Literary Society, or some like organization. Visit all vacant lots, find owners, either in person or through correspondence, and labor toward keeping them clear of weeds and rubbish at all seasons of the year. This particular phase of civic betterment is all that some improvement clubs aim to do, and there is nothing in the average town that so badly needs attention and zealous supervision; nothing that adds more to the general appearance of a thickly-settled town or village or that will give such good returns for labor or money expended.

Street Planting on Streets.

In many leading eastern cities with fine, wide parkways the natural grouping of trees is reproduced instead of the single tree planted at regular intervals. Some of the finest tropical effects possible may be obtained in Southern California by the use of bamboos on the streets. There are species just as drought-resistant as any of our trees used for the same purpose, and a great deal better suited in other material points. All hail to the day when we may have an avenue of bamboos. It would call forth the unstinted admiration of both Californian and visitor.

Care of the Child.

During the past few years the best thought of many able men and women has been given to the care of the child when away from home, but more especially in providing school gardens and playgrounds. Many of these and similar movements are under way in all parts of our country looking to the amelioration of conditions and surroundings during the hours of study or recreation. It is probable that every one is productive of good results and collectively they must be most beneficial, more so than we at present may compute. It is highly probable that these public moves are also the quickest, most effective methods of improving home conditions, thereby raising our standard of life along all lines.

Roses on Streets.

In many instances, especially where palms are the main feature, roses have been used for alternate planting in parkways. This scheme has been carried out by Mr. James Mills in his extensive street planting on Arlington Heights, Riverside. Several years of experimentation and observation has led to the belief that the common Ragged Robin rose is the best suited to the purpose, and Mr. Mills has chosen this one for the official "street rose." Others have planted many varieties with satisfactory results. Very seldom (if ever) does the alternation of palms and trees harmonize, and the combination of palm and rose is as productive of pleasing effect as any combination yet made in street alignment.

Planting School Yards.

Keep the center of the place free. Do not scatter the trees and shrubs over it. They will be in the way. The boys will break them down. Moreover, they do not look well when scattered over the whole area. When an artist makes a picture with many people in it, he does not place the persons one by one all over his canvass. He masses them. Thereby he secures a stronger effect. He focuses attention rather than distributes it. Most persons make a yard a nursery by planting trees all over it. The same trees and shrubs can be used to make either a nursery or a picture.

Begin with the fundamentals, not with the details. If an artist is to make a portrait, he first draws a few bold strokes, representing the general outline. He blocks out the picture. With the general plan well in mind, he gradually works in the incidentals and the details—the nose, eyes, beard. Most persons reverse this natural order when they plant their grounds. They first ask about the kinds of roses, the soil for carnations, how far apart hollyhocks shall be planted.

It is as if the artist first asked about the color of the eyes and the fashion of the necktie; or as if the architect first chose the color of paint and then planned his building. The result of this type of planting is that there is no plan, and the yard means nothing when it is done. Begin with the plan not with the plants. The school ground should be hollow—well planted on the sides, open in the interior. The side next the highway should contain little or no planting. The place should be a picture, not a mere collection of trees and bushes.



MIDWINTER IN PASADENA—EAST COLORADO STREET.

WHERE ASBESTOS COMES FROM.

"It may not be generally known," said E. A. Nimiun, who lives in Natrona county, Wyoming, where the largest asbestos vein in North America was recently discovered, "but it is true that asbestos is a mineral that comes out of the ground. The entire supply of the United States has until recently been furnished by Canada.

"The discovery of this large vein in Gasper Mountain has caused considerable excitement in that vicinity. Its existence has been known for a long time, but it had never been known to exist in such large quantities.

"Unlike other minerals, asbestos is quarried rather than mined in the regular way. The market value of the product ranges from $50 to $500 a ton. The United States Geological Survey and the State Geological Survey of Wyoming are doing much to develop this recent discovery.—[Washington Herald.

WAIFS OF WISDOM.

The indigent and naked world might be comfortably clothed with the needless trappings of the reckless rich.

Self-consciousness is the deadly enemy of dignity.

Experience should be a searchlight for all men. But, alas! it is usually like the stern lights of a vessel which illumine only the pathway already traversed.

An empty pumpkin shell in which a child displays a lighted candle diffuses more real light than a vain head.

Do not burden others with your confidences. There is as much responsibility in imparting your own secrets as there is in keeping those of your neighbor.

TOURISTS

You are anticipating the return to your Eastern homes wth souvenirs of places visited. Why not take along something really MADE IN CALIFORNIA? Nothing can give so much lasting pleasure and satisfaction as a gift of

California Silks

All the latest patterns and colors, with a complete new fresh stock to select from. All our Silks are

Yard Wide 2½ yards make a Waist; 8 to 10 yards make a Skirt; Same price as narrow goods.

These Silks cannot be had from any store. We weave every yard ourselves, and sell from factory direct to consumer.

Once you wear our CALIFORNIA SILKS you will become a steady patron. We warrant all our Silks, and refund your money if not satisfied. Saleslady to wait on you, with pointers and suggestions.

Mail orders filled same day. Send 10c for samples.

Los Angeles Silk Works

511 South Broadway. Take Examiner elevator to 5th Floor. Factory at Graham, on Long Beach line.



A Cawston Plume Is the Best Souvenir of California

Best in the World. Prize Medals everywhere.

Feathers cleaned, dyed, re-curled.

Send for our Feather Catalogue No. A.

CAWSTON OSTRICH FARM

CITY SALES STORE,

224 West Third Street, Bradbury Block

BEKINS

Fire-Proof Storage

1335 South Figueroa

Now open for business. *Reduced Rate Shippers* of household goods to and from the East and North.

FIRE-PROOF STORAGE---(Concrete Building)

Moving Day

GET THE

BIG GREEN VANS

"THEY KNOW HOW"

Experienced and careful men.

Your most precious articles are safe in our care. Dust-proof rooms for household goods.

U. S. Customs Bonded Warehouse.

WE GUARANTEE SATISFACTION.

Los Angeles Warehouse Co.

316 Commercial St. Home F8727; Main 306

Practical Poultry Culture in the Southwest.

DEVOTED TO THE INTERESTS OF STANDARD-BRED POULTRY AND THE PEOPLE WHO GROW IT.

FERTILITY OF EGGS.

THE PROBLEM AS TO WHAT PER CENT. WILL HATCH.

REPORTS come in here and there that eggs are low on fertility this year; in other cases buyers complain that they are being "done up;" that when $3 to $5 is paid for a sitting of eggs, fertility must go nearly 100 per cent. These people are usually among those who "count their chickens before they are hatched." As a matter of fact, the buyer of eggs for hatching is buying hen fruit purely for that purpose, and not live chicks—hence he is taking chances and in the transaction assumes the risks. Experienced breeders fully understand this and usually accept the results without complaint; the novice and beginner, however, is quite apt to think otherwise.

To secure a hatch of 60 per cent. is really good; even less is not necessarily bad, especially if the stock is high-grade. Indeed, it often happens that a $5 setting of eggs hatches a $25 specimen. In that case the buyer has certainly received good value for his money. It seldom happens that an entire sitting proves abortive; then what is a fair and equitable basis?

Naturally, responsible breeders take every precaution to secure fertility, and stand ready on reasonable proof to "make good" to the buyer. Among many this takes form in a sort of provisional agreement, namely, that the eggs he tested out on the sixth or seventh day, and all perfectly clear eggs to be taken out and returned to the seller by the eighth day after shipment, carriage prepaid. The clear eggs (possessing no germ)



A TOP-NOTCH CORNISH FARAL MALE.

will at once be replaced. This is certainly liberal to both parties.

Beyond this, however, there are other considerations governing the equities in the transaction. Eggs bought at a distance are quite sure to suffer in transit; hence the buyer should make some allowance on a probable hatch; improper handling, neglect on the part of the buyer's sitting hens or in the operation of the incubator; accidents of one kind or another, are all factors to be considered. In the writer's experiences the two extremes have been met; with thirteen eggs coming from Kansas he hatched eleven Silver Gray Dorking cocks and one hen; in another case of Black Breasted Red Game bantams of twenty-six eggs from New York State he got just one hen. In both cases there was no complaint. The one hen won first prize as a pullet and hen, and then sold for $10.

No man knows what nature will do. One 95-point specimen is worth thirteen culls. This being so, why not accept the results (whatever they may be) and call the trade closed when the money goes forth for a sitting of pure-bred eggs to a reputable breeder of standard poultry?

A Voice from Arizona.

Frank Bascom, Morenci, Ariz., writes: "I have read with much interest the article in last Sunday's Times, in regard to the care of incubation chickens. As I am expecting to go into the chicken business on a fairly large scale in about six weeks, and having but a sparse knowledge as to the proper and best and most sanitary means of bringing up the chicks, I am writing you to ask if you will not be good enough to give me a little information?

"I note that you say 'It is a losing love labor to concoct soft foods for feeding the soft downy chicks,' and that you recommend small seeds. What kind or kinds of seeds do you recommend, and where could I procure same to best advantage from here? You also say: 'The most perfect specimens of the egg layers should not be forced to egg production during December, January and February, if we want them in the breeding stock.' Now I will soon be in the market for a few hundred eggs for hatching—White and Brown Leghorns and Black Minorcas, which breeds I understand are the best layers. Where is a good place I can procure same? Also, in what way can you force hens to lay?

"My idea is to have at least 1000 chicks in about a year or fourteen months after starting, hatching them in lots of about twenty-five each, two or three days apart. Of course, I desire to learn all I can with regard to the matter, and I would be glad if you would tell me where I can procure literature bearing on the subject, which will enable me to successfully start and develop a good chicken ranch.

"While I am overstepping the bounds of custom in thus seeking your aid, I do so because your articles appeal to me to the degree that I think you have a greater and better knowledge of the chicks and the proper ways of bringing them up, than any one else of whom I know."

Of late years there has been a general tendency to discard the "wet" foods and give wider prominence to the "dry." In a state of nature mash foods are unknown, and the hen being anything but a water fowl or wading bird, it is reasonable to assume that seeds, green stuff and insect (animal) foods constitute the ration of chicks. To go into all the details of chick feeding is almost impossible in a single article. They should, however, not be fed anything until twenty-four hours old. For the first meal hard-boiled eggs chopped fine, shell and all, mixed with three times its volume of stale bread or cracker crumbs is excellent. Some breeders continue this for a week, though in our own case we begin to feed a chick food within a couple of days, tapering off on the egg ration as rapidly as possible—say at the expiration of five or six days. Millet seed, finely cracked corn and wheat, pinhead oatmeal and broken rice may be scattered in the litter—it will pay to screen the ration in order to remove the meal and larger pieces. A good mixture is two parts wheat, two parts pinhead oatmeal, one part rice and one part millet seed. Another is ten pounds cracked wheat, four pounds cracked corn, two pounds millet seed, two pounds cracked hulled oats, and one pound fine beef scraps. In view of the fact that preferred chick and poultry foods are now a regular feature of the market, we question the economy in breeders mixing their own feeds, unless they have access to local markets affording the necessary grains at a low price. Indeed, in California the larger breeders now buy the prepared article, finding that they cannot obtain the raw materials and grind and mix them any cheaper. In addition to the above, be sure that your birds have access to grit and plenty of pure water.

Specifically, hens cannot be "forced" (made) to lay eggs at the command of their owners. Their development, however, can be accelerated by extra care and special feeding. The perfect specimens of a flock of youngsters—those possessing the laying type and pugnacity should be allowed to become fully developed and mature before placed in the breeding pen and subjected to reproductive functions. Chickens, like other live stock, will not reproduce the best of their kind if allowed to breed before fully developed. For this reason we prefer to hatch eggs from mature hens rather than pullets, even though the latter be fine specimens of their kind.

Our correspondent is quite within the limits when he selects White and Brown Leghorns and Black Minorcas for egg-laying requirements. But why three varieties when any one would answer his purpose? It is always more economical to handle a large number of fowls of one breed, than it is the same number of three or four. When it comes to dividing the sexes, segregating the surplus males, and isolating ailing specimens, it requires a less number of yards and detail work, if the flock is composed of a single breed. Consult the liner and display advertisements of The Times and you will be placed in touch with a number of people who handle the above breeds. In writing, be specific to mention just what you want, and the date of delivery.

If you contemplate going into the egg business, a thousand head is scarcely enough to make the venture "a business enterprise," as at least one-half of them will be males, and in spite of every precaution, you will suffer some loss. But why hatch in lots of twenty-five? That is surely prolonging your operations and conducive of much extra work. Why not fill two 220-egg incubators and "go to it" at once? In this way you bring up a batch of youngsters subject to the same care and feeding; while in your way, the labor will be repeating itself over a long period of time, thus making it irksome.

Touching literature calculated to be of assistance to you, we suggest "The Chick Book," J. H. Robinson's "Poultry Craft," "Poultry Houses and Fixtures," and "Successful Poultry Keeping." Any of the above can be supplied by the poultry-supply houses of Los Angeles.

An Expedient Against High-Fliers.

When hens fly high and over a six-foot wire net, and one does not want to cut their wings, stretch a wire about six inches from the top of the net all along the confines of the pen. When the hen expects to land on the wood brace holding the wire at the top, and finds a single wire taking her across the breast will not let her alight on the wood, she will have to fall back into the yard, and will not try many times, finding it useless. A hen flying up six feet wants to land somewhere before going over. A high flyer may get wise and fly clean over, but it is unusual; if she does, an additional wire six inches above the first one will probably regulate conditions desired; if one has to stretch several wires, one above the other, it is cheaper than wiring the top of the pen, and better than cutting the wings.

White Diarrhoea in Young Chicks.

This trouble has been one well calculated to tax the ingenuity of breeders in finding the cause and a remedy. For the most part people have imagined it due to cold and exposure; others that improper feeding was responsible. Recent investigations by the Washington cultural Department and by experts in the employ Canadian government seem to have proven conclusively that neither cold nor bad feeding has to do with it. These people conclude that it is able to imperfect assimilation of the yolk by the onic chick. In addition to this, however, the lungs of young chicks are ulcerated and perf tubercles. The Canadian poultry sharps call it rhoea, which must certainly be bad, and unabsorbed yolk and the white discharge.

If this diagnosis is correct, it is obvious that is not to be looked for, as certainly environdition nor feed or treatment can alter what a fault while the chick is yet unborn. The is to breed only from robust parentage, known sess health and vigor to overcome the trouble "get" or offspring. It is estimated that from per cent. of all chicks hatched perish from rhoea.

Care of the Sire.

At all times of the year, the sire of a breeding poultry should be carefully treated. The disposition during the breeding season will fertility of eggs. Rheumatism during the winter must be avoided, and is most easily contracted with energy enough to fly up and perch six feet a tree, is in splendid condition. But if he a night and one of our winter rains sets in during the night, he will be able to hold to but will be worn out with anxiety, wet and cold light. During the rain, he will perch in the in frivolous weather, when rains pour and showers only at night, he may get caught two nights in succession. If he does, he is done sire in the early breeding season, and not in condition for the late. The most healthy sire and gets rheumatism from exposure easily, ily than the hens; he should be made to per house every night in winter. If the sire has tism, you may count on infertile eggs. After are over, it makes him virile to choose his the higher it is the purer the air he breathes a

Two sires should be separated by more than

(CONTINUED ON 25TH PAGE)

Phones: A3015; Main 5258.

WOODSTONE

Trade Mark Registered.

For Bath Rooms, Kitchens, Drainboards, Toilets, Halls and Vestibules is taking the place or linoleum, and costs about one-half the price and very little more than linoleum. Lasts a Write or phone for free sample. Manufactured only by

WOODSTONE FLOORING

422 H. W. HELLMAN BUILDING, Los Angeles, Cal.



EASTER LILY
EASTER SUNDAY
Send 10 Cents
Will send you 1 Easter Lily Bulb, also 100 different kinds of fresh, best grown seeds, including Pansies, Petunias, Pinks, Asters, Stocks, Sweet Peas, Cosmos, Balsam, Nasturtiums, Morning Glories, Verbenas, Portulaca. This fine collection of seeds and Bulbs for 10c in Silver or 2c. Stamps.
GLENWOOD NURSERY
WINTER HILL, MASS.



Peerless Feed
Raises all
LOS ANG
INCUBA
Hatch
Send for
1908 Cat
HENRY ALBERS CO., 534 So. Main S

Easter Chicks for
Nothing but thoroughbred stock my
Petaluma Incubators and Brooders. Poultry and Seeds. Everything for the Poultryman. S. H. CHURCH, 636 S. Main St.

West Coast Chick
Nothing Better Can Be Made for the Li

tion; they should not be able to see e
ld have at least burlap caught to the wire
will generally fight through wire net
combs. If the comb bleeds, the hens ma
ing it, and it will get him entirely out of
comb is not perfect, the cock will n
ch eggs may start to incubate will be fo
weak to mature chicks. It is the first amb
to spoil his neighbor's comb.

eggs are infertile generally, feed the
-cut bone, and alfalfa meal. If dry, d
ers do not readily cure his rheumatism,
bran mash, with alfalfa meal in it, and pu
chelle salts, not Epsom salts, into the we
of this make fed three consecutive morn
the rheumatism.

wings of a sire should not be cut to pre
cutting his wings after he has had the fr
may reduce all his ambitions. He will be
least a month.

ap Contrivance for Shade.

h the approach of summer weather and th
cks of youngsters, it will be of importanc
er that shade is one of the essentials to
if we are to get good birds. Of course t



ble, but in many cases when the yards and
w and situated on virgin soil, tree growth
le a number of years after plantin
mergencies a simple contrivance like th
illustrated will be found generally servi
ards can be of any size convenient for ha
whole cost need not be over 50 cents. The
covered with burlap or tar paper, whiche
re convenient and available. Leave both
This shelter can be moved wherever neede

st Beef Breed in Feathers.

bly no one of the little-known breeds has
more attention during the past year in Sou
ia than the Cornish Fowl, a strong consti
nglish class. Much of this interest is due
ments that breeders have made in the bird.
a table fowl, they have succeeded in lif
it the roast-beef breed of the poultry yard
ation of this statement we ask the read
e the illustration shown herewith of the
ce (London) winning cock for 1907. Not
breast, carrying a solid inch of white meat
drumsticks" calculated to fire the heart
) of the epicure; the close and rather
g, giving evidence of a veritable Hereford

ne years this breed was known as "The
ian Game," which gave many people the im
t they belonged to the game class—an opi
litated against them. Quite the opposite of
on, the bird is docile, the hens are good m
though not rated as egg producers, they ne
yield quite a crop of brown-shelled hen f
nt people handling the breed are reali
e prices for both stock and eggs, and we a
e handsome strings at the forthcoming sho

ew Lice.

w of lice on sitting hens! No matter how cl
ppointments of the poultry yards may be,
ible on a sitting hen, and by the time she
ing eighteen days millions of mites may h
d. If they have been she will be obliged
her nest, and will. The eggs must be carefu
nd put in a new nest, well powdered, and af
he hen take a dust bath, which she will ins
ng, powder her well and show her the eggs
nest. She may go on at once; if she does
must be put in a dark place, and the hen st
when she will be likely to take to the new n
er the eighteenth day eggs may go cold ev
and yet hatch when again warmed. Many
es to return to eggs, and when closeted in
sit on the ground, but not on eggs. In such
s best to put the eggs under a hen that has n
ing long and let her hatch them. Great ca
taken to get rid of the mites, as they are dea
thing but themselves. The dust bath must
and fresh earth put in, as mites breed in du
; and the bath dust buried six inches deep
et the dry lice powder on all the fowls, an
e killer on all perches. If little gray bunch
ing mysterious are at the base of the feather
rly those near and below the vent, it is time
r they are the nits that will breed into mite
dering and painting of perches will destro
e fumes of the lice killer on the perch go up an
the feathers as the fowl perches, killing all o
side of the fowl; the lice powder lodges on th
e fowl and defeats lice life above. One should
lect painting the perches once a week and pow
e fowls, and be never in danger of lice or mites

Chicks.

s no other food for little chicks equal to th
food put up in cartons and for sale at the poul
houses. It consists of a variety of seeds in

Power of Engine	45-50	40-45
Wheel Base	121-6	113
Seating Capacity	7	7
Transmission Gears	C Nickel	C Nickel

SEATS—Three persons.
WHEEL BASE—88 inches.
GAUGE—56 inches.
TIRES—Michelin, 30x3 inches.
BRAKES—Three: hub, internal expanding, and external contracting on transmission shaft.
CURRENT SUPPLY—
tery.
CARBURETOR—Simple
LUBRICATION—Force
driven.
MOTOR CONTROL—
wheel.

wort, says there is nothing in
, but Taft for nomination, and he
ves the Ohioan will be elected
out doubt....Gov. Hughes, angered
defeat of anti-race-track gambling
nate, determined on

obey.
"The L
penalties,
'You miss
despicable

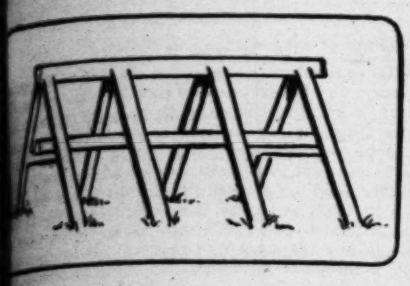
...they should not be able to see each other, ...have at least burlap caught to the wire partition. ...will generally fight through wire net and injure ...combs. If the comb bleeds, the hens may take to ...ing it, and it will get him entirely out of condition. ...comb is not perfect, the cock will not be, and ...eggs may start to incubate will be found to be ...took to mature chicks. It is the first ambition of a ...to spoil his neighbor's comb.

...eggs are infertile generally, feed the sire more ...meat, bone, and alfalfa meal. If dry, draft-proof ...rheumatism do not readily cure his rheumatism, make him ...bran mash, with alfalfa meal in it, and put a pinch ...Rochelle salts, not Epsom salts, into the wetting. A ...of this make fed three consecutive mornings will ...the rheumatism.

...wings of a sire should not be cut to prevent fly- ...exciting his wings after he has had the freedom of ...may reduce all his ambitions. He will be dejected ...least a month.

...Contrivance for Shade.

...the approach of summer weather and the grow- ...flocks of youngsters, it will be of importance to re- ...that shade is one of the essentials to be sup- ...if we are to get good birds. Of course trees are



...ble, but in many cases when the yards and houses ...new and situated on virgin soil, tree growth is only ...after a number of years after planting. In ...emergencies a simple contrivance like the one ...illustrated will be found generally serviceable. ...boards can be of any size convenient for handling, ...the whole cost need not be over 50 cents. The frame ...be covered with burlap or tar paper, whichever is ...more convenient and available. Leave both ends ...This shelter can be moved wherever needed.

...Beef Breed in Feathers.

...Only no one of the little-known breeds has com- ...more attention during the past year in Southern ...than the Cornish Fowl, a strong constituent ...English class. Much of this interest is due to the ...claims that breeders have made in the bird. Es- ...a table fowl, they have succeeded in literally ...the roast-beef breed of the poultry yard. As ...proof of this statement we ask the reader to ...the illustration shown herewith of the Crys- ...(London) winning cock for 1907. Note the ...breast, carrying a solid inch of white meat; the ...drumsticks" calculated to fire the heart (and ...of the epicure; the close and rather scant ...giving evidence of a veritable Hereford car-

...years this breed was known as "The Cor- ...Game," which gave many people the impres- ...they belonged to the game class—an opinion ...against them. Quite the opposite of this ...the bird is docile, the hens are good moth- ...not rated as egg producers, they never- ...quite a crop of brown-shelled hen fruit. ...people handling the breed are realizing ...for both stock and eggs, and we shall ...some strings at the forthcoming shows.

...on sitting hens! No matter how clean ...quarters of the poultry yards may be, lice ...on a sitting hen, and by the time she has ...eighteen days millions of mites may have ...If they have been she will be obliged to ...nest, and will. The eggs must be carefully ...put in a new nest, well powdered, and after ...has taken a dust bath, which she will insist ...powder her well and show her the eggs in ...nest. She may go on at once; if she doesn't, ...must be put in a dark place, and the hen shut ...when she will be likely to take to the new nest ...the eighteenth day eggs may go cold even ...and yet hatch when again warmed. Many a ...to return to eggs, and when closeted in the ...sit on the ground, but not on eggs. In such a ...best to put the eggs under a hen that has not ...long and let her hatch them. Great care ...taken to get rid of the mites, as they are death ...only but themselves. The dust bath must be ...and fresh earth put in, as mites breed in dust ...and the bath dust buried six inches deep at ...the dry lice powder on all the fowls, and ...killer on all perches. If little gray bunches ...mysterious are at the base of the feathers, ...those near and below the vent, it is time to ...they are the nits that will breed into mites. ...and painting of perches will destroy ...those of the lice killer on the perch go up and ...the feathers as the fowl perches, killing all on ...of the fowl; the lice powder lodges on the ...fowl and defeats lice life above. One should ...painting the perches once a week and pow- ...work, and be never in danger of lice or mites.

...to other food for little chicks equal to the ...put up in cartons and for sale at the poul- ...houses. It consists of a variety of seeds in the right proportion. Little chicks should have nothing else but fresh water and lettuce. Soft sloppy foods induce bowel complaint, and the hard-boiled egg our grandmothers used to feed, in this country induces constipation, and should be avoided. The chick feed is the right food. If a little chick gets a little constipated, give it a drop of table oil, not castor oil, and rub oil over the closed vent to soften it.

The Mental Attitude.

Not long since the writer happened in on one of our larger poultry farms just at feeding time in the evening. On entering the yards he heard a word that will rhyme nicely with lamb, and a "shoo" with the usual gesticulation of arms which put the birds to flight in all directions. Finally, when the flock commenced to pick up the grain, it was noticed that all of them were in an excitable and nervous condition. Every time their owner moved or spoke, a wave of dread and fear overcame the flock, with the result that there was a waste of nervous energy that must be inimical to both egg production and a plump carcass. This at once showed a mental attitude toward the hen that almost stands for failure. Indeed, the dividing line between a pleasurable duty and an onerous one is after all merely a matter of mind. If your business does not afford you pleasure in its exploitation, get out of it, or you will "go broke" at it at the wind-up.

The attitude toward the birds should be one of pleasure and a zealous care for their welfare. It must be one of love and likeness for the bird—to study its needs and requirements and meet them in a spirit of joy. It is only under such conditions that the highest results are possible with a flock of standard-bred poultry. Closely allied to this one must have continuity of purpose—persistence and a healthy courage. And by courage we do not mean the kind that is allied to martial music, but that greater courage that plods on mastering difficulties until the good of success is attained. That exaltation of spirit that is keenly and sensitively alive to the fact that perfection is only for the gods, hence we can always console ourselves that no matter how good our product may be, it is always possible to make it still better.

With the present low price for hen fruit some breeders seem to think the business is in "hard lines," but that of itself shows a mental attitude at once suggestive of weak courage which foreboded careless and ultimate failure.

A little hard thinking will often make a seemingly difficult problem work out quite successfully. What is your mental attitude toward your flock? One of pleasure or one of indifference? If the latter get out of the business and give the other fellow a chance.

Cairo University.

More Than Ten Thousand Students of All Ages.

From New York Sun.

IT may not occur to many visitors that Cairo is a university town. Such, however, it is, and as such it is known and regarded with respect all over the kingdoms and principalities of Islam. Millions of Moslems who have never heard of the Khedive are interested in Cairo, not because it is a great and wealthy city, the capital of Egypt, but because it is the seat of the University of El-Azhar. For that establishment is the chief seminary of the whole Mohammedan world, the gathering ground for all those who would make themselves proficient in the learning of Islam, the training-school for the priests and doctors of the Faith.

In the mere number of its students and its professors, writes Sidney Low in the London Standard, it surpasses all academies and colleges, not merely of the East but of the west also. Oxford and Cambridge, Berlin, Harvard, are small compared to it. There are over 10,000 boys and men, of all ages from 12 to 60, receiving instruction at El-Azhar, and the teachers, the sheiks, ulemas and tutors are counted by hundreds. Like the European universities in the Middle Ages, its constituency is cosmopolitan rather than national; it draws its pupils from every part of the three continents in which orthodox Mussulmans dwell.

Even as students used to come from Scandinavia and Sicily to Paris and Göttingen, so they now flock to El-Azhar from all the lands of the Prophet. There are Syrians, Moors, Algerians, Turks, Tunisians, Bosnians from the Adriatic, and Mongols from near the Pacific, Afghans, Punjabis, Abyssinians and Somalis, blue-eyed Circassians and ebon-hued negroes. It is a microcosm of Mohammedanism; a museum of those various populations, white, brown, yellow and black, who make up the 200,000,000 of the children of Islam. There is no place like it anywhere, and nothing in Cairo so well worth seeing.

I waited outside in the mud of the squalid lane while the guardians of the gate inspected the letter of introduction I had brought with me from the Sheik Ahmed El-Aghary, the head of the Wakfs bureau, a learned doctor in Moslemism and likewise an enlightened administrator who knows and admires the ways of the English. My credentials being found sufficient, I was invited to put felt slippers over my boots, and thereupon conducted through the maze of vast courts and great corridors. The place is confusing owing to its size and the mass of humanity which crowds every inch of the enormous floor space.

It is like knocking off the top of an ant hill and looking down upon the myriads of black insects that swarm about the galleries. Men and boys were in heaps and knots and circles all over the ground. After passing through the outer quadrangles you come upon the Liwan, or great hall of lectures. It is an immense covered shed with a long roof, supported by a forest of columns of every shape and size. There are nearly 400 of them, every one robbed from old churches and temples. The classes and the teachers are scattered all over the floor, packed so close together that often it is difficult to make your way between two of the groups.

Here and there the professor has a wooden chair and a table, but as a rule teachers and pupils are alike sitting of squatting on the ground, with their robes gathered under their bare feet and their shoes laid out in front of them. The walls and pillars and planking are fairly clean, but not all the students are; some are even filthy and ragged, and a reek of promiscuous humanity fills the air. The din, too, is bewildering, for all the teachers are talking to their classes at the same time, and half the classes are repeating or reciting something, or droning verses from the Koran or the service books, bending their bodies up and down in unison with the monotonous cadence.

The black-bearded sheiks put a good deal of energy into their work, shouting, expostulating, and explaining vigorously, but their efforts did not always meet with much response. According to the rules no pupils are admitted below the age of 16, but this regulation is not strictly observed, for many of the students were mere children. These boys were alert and interested, and when there was a class mainly composed of them the drone rose into a shrill chorus and the bodies were swung up and down like those of a racing eight.

The elder students were of all ages and conditions; some quite gray and old; some intelligent young Syrians and Egyptians with clear-cut, good features; some wild Arabs from Yemen; some mere grinning savages from Somaliland and the Upper Nile. Some too were evidently taking in the words of the teacher with attention, while others lolled about half-asleep, listless and stupid perhaps from hunger; for many of these learners are in the lowest depths of poverty. No fees are paid by the students, the whole expenses of the establishment, including the salaries of the teachers, being met out of the Administration des Wakfs, a sort of Egyptian ecclesiastical commission which disposes of the vast revenues belonging to the mosques and religious and charitable foundations.

A considerable proportion of the students are in the position of the sizars and poor scholars in our own mediæval universities; they not only obtain their education free of charge, but they also receive a daily allowance of food and a small stipend. About a thousand are lodged and boarded in El-Azhar itself; others find quarters in some of the neighboring mosques. Many are married and live with their wives and children somehow and somewhere in the purlieus of the native city. Once the student is admitted to El-Azhar he stays practically as long as he pleases.

Some do stay half a lifetime dawdling over the sacred texts, droning over their lessons day after day, hanging about the Liwan long after they have lost any interest they ever had in learning and any real desire to enter the priesthood, simply because they have cut themselves adrift from the active world and do not know where to turn for food and shelter and companionship if they were to leave the great swarming caravanserai.

On the upper floors are the cubicles in which the college students live. They are bare little oblong apartments, scantily furnished (but one does not have much furniture in the east,) water-tight and whitewashed and kept in fair order by the university servants. Some of the inmates are ragged, dirty and churlish; others clean and courteous. In one room I found four intelligent and polite Syrians, with whom, by the aid of my guide, an English-speaking young clerk of the Wakfs office, I entered into conversation. One of the four was a middle-aged man, who had been for ten years at El-Azhar.

The full course lasts twelve years, and those who aspire, so to speak, to a degree in honors, may stay two or three years longer or more. This Syrian seemed to think that his ambition to become a really learned doctor in Islam would hardly be satisfied until he had spent at least fifteen years at the university. His companions were, by his standard, almost freshmen, youths of two or three-and-twenty in second or third years, and they regarded their senior with fitting respect.

None of the four belonged to the class of poor students. They had good clothes and comfortable rugs and coverlets to their angariebs, and they showed me, behind the doors of a glass-fronted bookcase, quite a respectable little library of Mohammedan theological literature, the gem of the collection being a volume setting forth in intricate detail the genealogies of the descendants and collaterals of the prophet for several centuries.

One of the four was a young man of means, who owned a silver handled cane and perambulated Cairo in a tarbush and an overcoat. He evidently belonged to the smart set of the university, and had, indeed, as he explained, only been sent there by his father in order that he might return to his native village with a reputation for general culture and polish. The others intended to become ulemas and seemed to be sedulous and even enthusiastic students. These Syrians were pleasant, intelligent fellows, all of them very different from the unkempt, semi-civilized creatures I saw in other dormitories, and one felt sorry that their alert brains were being wasted and fuddled over the antiquated futility that passes for learning at El-Azhar.

For this seminary is the workshop and arsenal of Moslem obscurantism. Modern science, modern literature, modern history, modern philosophy are unknown. A little algebra is taught and, I believe, some astronomy, though I fancy that in the latter branch of study the system is that which was accepted before the age of Copernicus.

The principal of the El-Azhar University receives a salary of about £1200 a year and is a highly-important personage, dividing with the Grand Mufti and the Grand Kadi at Constantinople a sort of spiritual headship of Islam with the duty of safeguarding the religious law and observances.

...ONTINUED ON 25TH PAGE.)

...Mark Registered.
...Kitchens, Drainboards, Sink ...Vestibules is taking the place ...costs about one-half the price ...than linoleum. Lasts a life ...free sample. Manufactured ...
...ONE FLOORING CO.
...HELLMAN BUILDING,
Los Angeles, Cal.

EASTER LILY FOR EASTER SUNDAY
Send 10 Cents
Will send you 1 Easter Lily Bulb, also 200 different kinds of fresh, finest grown seeds, including Pansies, Petunias, Pinks, Asters, Stocks, Sweet Peas, Cosmos, Balsam, Nasturtiums, Morning Glories, Verbenas, Portulaca, etc. This fine collection of seeds and Bulbs for 10c. in Silver or 2c. Stamps.
GLENWOOD NURSERY
WINTER HILL, MASS.

...K FEED
Peerless Chick Feed
Raises all the ...
LOS ANGELES INCUBATOR
Hatch when ... fail.
Send for Free 1908 Catalogue
...BERS CO., 534 So. Main St.

...hicks for Sale
...oughbred stock my specialty.
... and Brooders. Poultry Supplies
...ng for the Poultryman and ...
..., 636 S. Main St.

...ast Chick Feed
...an Be Made for the Little Ones

...ENT SUPPLY ...URETOR—Simple but effective ...ICATION — Force feed, ...OR CONTROL—On top steering ...CH—Cone. ...GE GEAR—Planetary: ... forward, one reverse. ...ROL—Foot pedals for ...

...is nothing in ...Taft for nomination, and he ...the Odeon will be elected ...doubt....Gov. Hughes, angered ...of anti-race-track gambling ...determined on severe repres- ...measures and may call out militia ...prevent betting at Aqueduct next ...Spending ...obey.

"The Legislature has the choice of penalties, and the Legislature says: 'You miserable scoundrel, who ply your despicable trade outside of race tracks, you are a felon. You miserable scoundrel, if you do the same thing on a race track, you shall suffer nothing unless some one runs you.'"

...of $12,000,000, on which it pays taxes, but Trinity's favorite leases provide that the tenants shall pay all taxes or assessments and make all repairs. Behind this useful clause much wealth is in hiding.

"We know that the rector gets $25,000 per annum, a free house and perquisites, which makes his income about $50,000 a year, to preach only occasion-

...but intimate friends at a distance. A special patrolman was at the church. He and the detective escorted Mr. Rockefeller home after the services.

Although he said he was feeling very well, general comment was made on all sides because of Mr. Rockefeller's ...

...vision formation, or four lines of four vessels each, off Coronado Beach. Thousands of persons made the trip to Coronado today to view the anchorage ground. Other throngs gathered along the wharves to get a near view of the little tender Yankton and the repair ship Panther, which made ...

Farming in California—The Land and Its Products.

CONDUCTED BY J. W. JEFFREY, STATE COMMISSIONER OF HORTICULTURE.

FIELD NOTES.

A Mild Rebuke.

IN a recent letter published by the California Fruit Grower, the president of a pear-blight remedy takes me to task in a very gentlemanly way for speaking without information regarding the efficacy of the Vacaville application. I have no ulterior motive in advising conservativism in medicating the roots of plants to destroy disease in the branches. The president of this remedy company complains that I have never visited orchards treated by the new process, and he says the pathological departments of the State and of the United States have kept shy of an investigation likewise. My opinion upon the value of the Vacaville remedy is not important, and was given from analogy, and from having lost a valuable pear orchard from this fell disease in the East. Because I am an official of the State, charged with executive duties, any declaration I may have made on this subject will not impress the pear growers very forcibly, and I admit that I could not tell if the remedy were doing what is claimed for it were I to visit the treated orchards a hundred times. And I doubt if our experts could pass upon its efficacy without a long and patient investigation.

In speaking of walnut-blight, a disease of the same class as pear-blight, Prof. Smith recently said: "The idea of obtaining any treatment which will be a remedy for the blight has been given up, and progressive growers are turning their attention to solving the question otherwise." Prof. Waite writes to the remedy people: "If you can demonstrate under experimental conditions, by which other factors are kept out or subordinated, that your remedy will cure or prevent pear blight, we shall be only too glad to have you do it and we shall be pleased to follow up and take observations on the trees or orchards in which you claim success." So the efficacy of this remedy is to be officially considered. In the meantime we shall have to wait in the state of the usual uncertainty, but the pear-blight remedy will still remain on sale.

• • •

Impatient of Delay.

SOME of my regular correspondents occasionally express impatience at the tardiness of results in the investigation of blights and other obscure ailments of plant life. The same delay is noticeable in other lines of investigation. I will give two or three cases that have fallen under my observation lately that show the necessity of careful procedure in order that conclusions may be of value. Seven years ago the introduction of cotton culture began in Arizona and California under direction of experts. The variety of Egyptian cotton which made the poorest showing for several years and was considered a failure, now stands first in production. Last year it yielded two American bales to the acre, and distanced all but one variety of an improved upland kind. One of our best grapes was years in winning its way to even a considerable acreage, yet now it is grown by trainloads of fruit. A prominent cling peach was known ten years before its merits were thoroughly demonstrated to the peach men of the State.

On the other hand, consider the millions of money that have been lost by planting hastily to worthless or unadaptable citrus and deciduous fruits from Siskiyou to San Diego. And the foolishness of planting to fads or overpromising varieties is still in evidence throughout the State. In the determination of decay in citrus fruits the experiments have been rapid and remarkable in results, yet three years have passed in the examination of this subject. They have been years of likeness to each other in rainfall, absence of frost and general conditions. So far Mr. Powell has not seen anything to modify his early conclusions. Perhaps they would be different in some essential points were this able investigator's work to follow a period of extreme cold, or a series of dry years such as was experienced following the season of 1897. I could give many instances to show that the conservative time-killing way is the only way to reach valuable conclusions. The hasty investigator is a misfit and of no real value to our fruit industries.

• • •

Profitable Oranges.

NOW this note is not to be a large but true story of some one who last year produced thousands of dollars' worth of oranges from one acre of ground. It is to be an answer to a Chicago man who wants to know how long orange culture has been profitable in California. I wonder if he has heard of the winter of our discontent in 1903-4, and supposed that up to that fatal season there had been no profitable seasons. I think he means to inquire how long oranges have been cultivated commercially in California. In that case the answer is, about sixty-seven years. In 1834, 74 years ago, there were 987 orange trees at Santa Ynez, 1600 at San Fernando, and 2333 at San Gabriel. But these were growing about the missions for home use. The San Gabriel trees were planted during Jefferson's administration, and the plantings of the other missions were made long before the secularizing invoice was taken in 1834.

The first commercial orchard was established in the present city limits of Los Angeles in 1841, by William Wolkskill, and it consisted of less than 200 trees. About forty-five years ago plantings were made at San Bernardino, and by 1862 there were estimated to be 25,000 trees in the entire State. In 1872, however, something happened in Brazil which has effected the entire State second only to the discovery of gold in 1848, or the development of wheat culture following the exhaustion of surface gold. William F. Judson, United States Consul at Bahia, discovered the now famous navel orange, sent six shoots from a swamp tree to the Department of Agriculture at Washington, and the enterprise was launched a few years later at Riverside in the reception of two trees from the Brazilian scions. So we may date the real day of profitable orange growing with the introduction of this fruit, though some of the seeding orchards had turned out thousands of boxes long before this, and some of these orchards had become very profitable.

• • •

Waning Pear Industry.

COULD the pear-blight have remained foreign to California, which might have been the result of very strict quarantine fifteen years ago, what a difference would now be observed in some of the greatest fruit belts of the State. Three or four years ago the output of pears reached nearly 1800 carloads shipped as fresh fruit, 425,000 cases canned and over 5,000,000 pounds dried in one year. This was the last season preceding the general spread of the blight. Now the industry is ruined in many of the heaviest productive sections of former years, and in some counties pear growing will be entirely discontinued in a year or so unless the people wake up and make a thorough attempt to check the disease. In one county all but two or three growers will take out their pear trees as soon as the present crop is harvested. No such complete destruction was ever before witnessed in the line of fruit growing. After resting the land a few years and destroying the bacilli from lack of food, the industry of pear growing may resume its normal importance.

• • •

Boys to the Farm.

THE impression with the young men of the nation is that there is no field for them either in honor or profit in running a farm. They look at the menial side of the question with a clear light and do not see the prestige and financial benefits that may be attained by systematic, and semi-scientific tillage of the soil. My business brings me in contact with scores of men every year who are making good in small farming and fruit growing every year. Few of these have had the advantage of any agricultural education except what experience and observation has given them. Granted an early agricultural education and the success of these men would have been more pronounced, for college instruction does not warp or lessen a man's common sense, and it does equip him in some measure for taking hold of farm problems by the right end which is equivalent to some understanding of what he should do before the time of action is at hand. To avoid mistakes in the initiation of an enterprise will send it far along toward success the same as a good foundation for a house makes for stability no matter what the character of the superstructure that is erected thereon. A generation ago millions of farmers could not provide a proper seed bed for their wheat. Consequently the care in fencing, harvesting and marketing the crops was subject to the mistakes of seeding time.

Farms are isolated by the very reason of their existence. The young man, prone to hang around the centers of human activities does not see the fruition of the work of the successful farmer. He sees the success of an occasional merchant or tradesman, and overlooks the fact that more of this class fail than do an equal number of farmers; he observes the career of a fortunate attorney or physician, and does not know that the same intellectual exertion applied to the land is producing more immediate revenue to the farm than can be attained by the average lawyer or doctor at the end of his first decade of practice; the young man does not realize the infinite application, the continual avoidance of mistakes, the grilling demands of emergencies through which the successful professional man has passed. If he could know in advance the disappointment, the labor and anxiety of the mercantile or professional man; that a good farm specialized or professionalized in like manner would be more lucrative on the average and certainly less grinding, he would oftener turn to the farm against which manual labor and isolation are the chief charges. I know both sides of this from practical experience and shall try to induce my boys to take an agricultural course unless my wife continues to insist that Mr. Four-year-old shall become a minister.

• • •

An Embargo on Rooted Vines.

A NUMBER of the counties have ordinances absolutely prohibiting the introduction of rooted grapevines and most of the other grape counties look askance at them. In view of the fact that there has been an almost phenomenal planting of grapes, especially the table varieties, in many of the northern counties in the past two seasons, the growers there are becoming uneasy about the Anaheim disease and phylloxera and every precaution is taken to prevent these pests from gaining admittance into clean sections. Both vines and cuttings from infected sections should be barred, but cuttings from clean sections are not dangerous. It is so easy to start a vineyard from cuttings, that there is little hardship in not allowing rooted vines to be admitted and, as even a section supposed to be free from phylloxera may be infested, it is well to place an embargo on all rooted vines. There is no danger of spreading this serious vine pest in cuttings, as it is found only on the roots in our California vineyards.—[California Cultivator.

• • •

A Tourist's Experience.

A GOOD of friend of mine, a prominent attorney of Illinois, has his own views as to the time oranges should be removed from the tree. They should be gathered in a waning light. Inasmuch as he has [illegible] State his advice will be received as from one [illegible] whereof he speaks. In acknowledging the receipt of late address at Marysville he writes: "I was [illegible] disappointed, however, in one thing. I did not [illegible] any suggestion as to the best time to pick oranges. I do not claim to be an authority on orange [illegible] the care of ripe fruit, but from what little [illegible] have had I favor picking oranges in the dark of [illegible] moon, especially if the orchard is close to the [illegible] the proprietor happens to be at one. One is [illegible] more careful in picking them without the assistance of the moon, and it is better for the health of the [illegible] In sending his regards to Mrs. Jeffrey he recalls [illegible] that he has known her since she first went [illegible] dresses, and had rocked her to sleep many times [illegible] she was a babe. One must not infer from this that he is now too old to locate oranges without the aid of good light. He simply had the care of the [illegible] babies when he was very young, while their [illegible] were out shopping.

• • •

The Fate of the Unprogressive Farmer.

THE agricultural colleges are reaching [illegible] year; the Federal lecture courses, a million [illegible] year. What will the effect be in a generation [illegible] It is disappointing to have to record that the [illegible] farmers are remaining practically untouched by [illegible] movement; but the new generation and the new [illegible] quickly adopting scientific methods. One of the [illegible] men in the West today is putting his daughter [illegible] the full four-year agricultural course that she [illegible] able to manage the estate that will fall into her [illegible] and a foremost physician of Chicago, who [illegible] bought a 75,000-acre farm in Mexico, is having [illegible] take not only the four-year university course, [illegible] years' post-graduate as well.

What will happen to the old-line farmer, who [illegible] to take up the new methods, will be just what has [illegible] ready befallen the old-line mechanic who refused [illegible] adopt scientific machinery. With the handicap of [illegible] gaged farm and his own ignorance, he will step [illegible] out of the procession and become the successful [illegible] hired man.—[Agnes C. Laut, in Outing Magazine.

• • •

The Timber Eucalyptus.

EUCALYPTUS has deservedly claimed more [illegible] than any other exotic genus, and probably [illegible] most of these indigenous to the United States [illegible] energy and persistence in experimenting with [illegible] have been manifested by nurserymen and planters [illegible] ers ever since its introduction. More than [illegible] have been identified by botanists who have [illegible] Australian forests. Fully 100 of these, including [illegible] tically all the species considered valuable [illegible] have been introduced and planted in California.

For general purposes, however, the blue gum [illegible] used more extensively than all other species [illegible] and even today the knowledge of most [illegible] eucalypts is confined to their acquaintance [illegible] single species, though E. rostrata and E. [illegible] two "red gums," have of late become quite [illegible] Several other species, however, possess qualities [illegible] which warrant their selection for particular [illegible] for certain localities. Among these are [illegible] manna, gray, and lemon gums, which, with [illegible] gum, owing to their rapid growth and splendid [illegible] ment, rank as some of the chief timber [illegible] [Rural Californian.





Orange Seed-Bed Stock, Sweet [illegible]

We have a fine lot of seed-bed trees, grown [illegible] Cal. (sometimes called Tahite) seedling [illegible] the stock upon which most Cal. orchards are [illegible] Sour stock, resistant to gum disease, is grown [illegible] the Florida wild or sour orange. Get your [illegible] before we are sold out. SOUTHLAND NURSERY [illegible] Disbrow, Propr., R. D., Pasadena, Cal. Largest [illegible] ling nurseries in the State.

Seeds of Highest Quality

EUCALYPTUS—Our 25 years' experience at your [illegible] 75 varieties, each 15c per pkg. 10 for $1.00. [illegible] phlet how to grow them.
MELON SEED—Our strictly fancy stock—[illegible] about it: Chilean, Rockyford, Tip-top, etc. [illegible] on earth—3 oz. 25c, postpaid.
ASTER SEED—Plant now. 20 varieties, each [illegible]
MORRIS & SNOW SEED CO., 555 S. Main St.

STRAWBERRIES and other small fruit plants [illegible] a place in every garden. There is both [illegible] in their cultivation. Our plants are first-class [illegible] please. Catalogue containing cultural directions [illegible] will be sent on request if you mention this [illegible] zine. Address Fairview Farm Nursery, [illegible]

Power of Engine	45-50	40-45
Wheel Base	121-6	113
Seating Capacity	7	7
Transmission Gears	C Nickel	C Nickel

SEATS—Three persons.
WHEEL BASE—88 inches.
GAUGE—56 inches.
TIRES—Michelin, 30x3 inches.
BRAKES—Three: hub, internal expanding, and external contracting on transmission shaft.
CURRENT SUPPLY—[illegible] tery.
CARBURETOR—Simple [illegible]
LUBRICATION—Force [illegible] driven.
MOTOR CONTROL—On [illegible] wheel.

[illegible] West, says there is nothing in [illegible] but Taft for nomination, and he [illegible] gives the Ohioan will be elected [illegible] without doubt....Gov. Hughes, angered [illegible] at defeat of anti-race-track gambling [illegible] Senate, determined [illegible]

obey.
"The L[illegible]
penalties, [illegible]
"You miss[illegible]
despicable [illegible]

Gard[illegible]

Garden News.

NOW is the most glorious season of [illegible] gardening—clean up, stir the soil—[illegible] gentle springtime all animal life is [illegible] and therefore energetically astir, and t[illegible] both young and old lightly turn to things [illegible] Now you must stir and delve, prune an[illegible] and encourage, for now is the formative [illegible] sonal growth and neglect of a few days [illegible] mean much in the weeks and months to [illegible]

The soil has been hard tramped all [illegible] down by heavy rains, and needs aërati[illegible] and exposure to sweeten it, render the pl[illegible] able and place it in proper physical condit[illegible] except of strictly tropical vegetation, sho[illegible] to completion as soon as possible or the se[illegible] est possibilities will have passed. Get the [illegible] rank and luxuriant plant growth that alw[illegible] this time; then let it ripen or mature, an[illegible] fruits will be produced in perfection [illegible] Real exuberance of vegetative growth does [illegible] us more often than to less favored climes [illegible] prolonged over a greater period—it is eve[illegible] ent in the spring—aid it all you can, but [illegible] it, which may be done, in effect, by ne[illegible] now;" tomorrow may never come.—[Rura[illegible]

• • •

The Loganberry.

I HAVE answered several queries this s[illegible] subject, and now find it treated fully by [illegible] wall, of Oregon, as follows:

"There are several ways of propagating [illegible] berry. My practice is to bury the ends of [illegible] the fall several inches under ground. Du[illegible] and winter these tip ends strike root when [illegible] warm days of spring, they can be cut from [illegible] vine and transplanted. I very much prefer [illegible] tips to transplants a year or more old. A [illegible] percentage will live, and the canes produced [illegible] will be stronger.

"The cultivation of the Loganberry natu[illegible] itself into two branches. First, growing th[illegible] vine, and, second, for commercial purposes.

"Every family may have a plentiful su[illegible] luscious fruit if but a half-dozen plants are [illegible] properly cared for. Even in growing the be[illegible] of the space occupied by the vines need [illegible] to keep an average family busy during the [illegible] season. As a yielder the Loganberry has no [illegible] good soil and with proper cultivation an [illegible] vines will give an average yield of 500 crates [illegible] twenty-four pounds each, or a total of six [illegible] tons. Under more favorable conditions, eight [illegible] ure is not an uncommon crop.

"Having decided the object and extent of [illegible] ing, the next step is to select a suitable [illegible] parcel tract is preferable to a hillside bec[illegible] greater ease of cultivation and trellising a[illegible] likelihood of the winter rains washing the soil [illegible] deep, rich, dark loam, if you have it. The [illegible] berries will then reach their maximum growth [illegible] A soil is to be preferred to one of sandy or g[illegible] ure because of the added moisture within re[illegible] vines while the berries are maturing.

"Any good soil with a fair amount of fert[illegible] ility, will grow an average crop of berries [illegible] handled. Good returns are secured from sand[illegible] dy loams where there is enough fertility to [illegible] vines profitably.

"Drainage is important. Keep the water fr[illegible] off on the surface. If the water does not dra[illegible] freely, tile draining should be provided.

"In planting, I prefer the month of April if [illegible] ture of the soil is right. The oncoming warm[illegible] starts the young plants into new life, causing th[illegible] to grow well rooted before the dry season sets in.

"Do not make the mistake of crowding yo[illegible] vines. Give them plenty of room to secure the neces[illegible] sary light, and soil in which to spread their roo[illegible] Plan to set the plants in rows eight feet apart [illegible] and 680 plants to the acre. Most of the c[illegible] can be done with plow, harrow and team.

"The first year the vines will not make much [illegible] They do not interfere materially with their c[illegible] ltivation till about the 1st of August, after which they [illegible] will put out eighteen or twenty feet, or even mo[illegible] later. The second year about one-third of a [illegible] crop is expected. The vines should be trellised d[illegible] the previous fall.

"Build your trellis substantially. Use goo[illegible] cedar posts and set them not over thirty-two f[illegible] apart in the berry rows. Securely fasten to these [illegible] two No. 12 galvanized wires, spacing them e[illegible] feet apart. Now train each vine separately [illegible] to stakes and see that each wire carries its full sha[illegible] of fruit. If practicable have the trellised rows [illegible] north and south, thus the vines are much be[illegible] protected from the winds and ripen more evenly as [illegible] the morning and afternoon sunshine.

"As a general rule, the Loganberry needs t[illegible] pruning. Do not thin out until more than [illegible] appear in a hill, and then remove only the [illegible] weak. The yield will be larger and quality of f[illegible] improved if the pruning shears are not used too fr[illegible] A large amount of foliage on the vines for shade is [illegible] advantage.

"Cultivation should be thorough and frequent. [illegible] to plow both in the fall and spring, turning [illegible] against the rows in the fall, where it is [illegible] subsoiled till spring, when I turn it into the cen[illegible] between the rows, then use either the disk or the [illegible] spring harrow until in July or at least until har[illegible]

Gardening in California—Flower and Vegetable.

Garden News.

NOW is the most glorious season of all the year for gardening—clean up, stir the soil—plant. In the gentle springtime all animal life is enthusiastically and therefore energetically astir, and the thoughts of both young and old lightly turn to things of the garden. Now you must stir and delve, prune and train, retard and encourage, for now is the formative period for seasonal growth and neglect of a few days or a week may mean much in the weeks and months to come.

The soil has been hard tramped all winter, beaten down by heavy rains, and needs aëration, ventilation and exposure to sweeten it, render the plant food available and place it in proper physical condition. Planting, except of strictly tropical vegetation, should be rushed to completion as soon as possible or the season of greatest possibilities will have passed. Get the benefit of that rank and luxuriant plant growth that always comes at this time; then let it ripen or mature, and flowers and fruits will be produced in perfection and profusion. Real exuberance of vegetative growth does not come to us more often than to less favored climes; it is merely prolonged over a greater period—it is everywhere pressed in the spring—aid it all you can, but do not retard it, which may be done, in effect, by neglect. "Do it now;" tomorrow may never come.—[Rural Californian.

* * *

The Loganberry.

I HAVE answered several queries this spring on this subject, and now find it treated fully by A. M. Aspinwall, of Oregon, as follows:

"There are several ways of propagating the Loganberry. My practice is to bury the ends of the vines in the fall several inches under ground. During the fall and winter these tip ends strike root when, during the warm days of spring, they can be cut from the parent vine and transplanted. I very much prefer good, strong vines to transplants a year or more old. A much larger percentage will live, and the canes produced from tips will be stronger.

"The cultivation of the Loganberry naturally divides itself into two branches. First, growing them for home use, and, second, for commercial purposes.

"Every family may have a plentiful supply of this luscious fruit if but a half-dozen plants are set out and properly cared for. Even in growing the berry for market the space occupied by the vines need not be large to keep an average family busy during the harvesting season. As a yielder the Loganberry has no equal. On good soil and with proper cultivation an acre of the vines will give an average yield of 500 crates, weighing twenty-four pounds each, or a total of six tons of berries. Under more favorable conditions, eight tons per acre is not an uncommon crop.

"Having decided the object and extent of your plantation, the next step is to select a suitable location. A level tract is preferable to a hillside because of the greater ease of cultivation and trellising and the less likelihood of the winter rains washing the soil. Select a deep, rich, dark loam, if you have it. The plants and vines will then reach their maximum growth. A clay loam is to be preferred to one of sandy or gravelly texture because of the added moisture within reach of the roots while the berries are maturing.

"Any good soil with a fair amount of fertility, however, will grow an average crop of berries if properly tilled. Good returns are secured from sandy or gravelly loams where there is enough fertility to grow grain profitably.

"Drainage is important. Keep the water from standing on the surface. If the water does not draw off naturally, draining should be provided.

"As to planting, I prefer the month of April if the condition of the soil is right. The oncoming warm days will start the young plants into new life, causing them to become well rooted before the dry season sets in.

"Do not make the mistake of crowding your plants. Give them plenty of room to secure the necessary air, sunlight, and soil in which to spread their roots. I prefer to set the plants in rows eight feet apart each way, using 680 plants to the acre. Most of the cultivation is done with plow, harrow and team.

"The first year the vines will not make much growth, and do not interfere materially with their cultivation until about the 1st of August, after which they frequently send out eighteen or twenty feet, or even more, before cut. The second year about one-third of a crop may be expected. The vines should be trellised during the winter fall.

"Build your trellis substantially. Use good, strong cedar posts and set them not over thirty-two feet apart in the berry rows. Securely fasten to these three or four No. 11 galvanized wires, spacing them equal distances apart. Now train each vine separately on the wires and see that each wire carries its full share of the fruit. If practicable have the trellised rows running north and south, thus the vines are much better protected from the winds and ripen more evenly as they get the morning and afternoon sunshine.

"As a general rule, the Loganberry needs but little pruning. Do not thin out until more than a dozen canes appear in a hill, and then remove only the weaker ones. The yield will be larger and quality of fruit improved if the pruning shears are not used too freely. A good amount of foliage on the vines for shade is an advantage.

"Cultivation should be thorough and frequent. I prefer to plow both in the fall and spring, turning the furrow against the rows in the fall, where it is left undisturbed till spring, when I turn it into the center between the rows, then use either the disk or the springtooth harrow until in July or at least until harvesting begins. Start the cultivation in the spring as early as the ground can be worked, and go over the surface at least once each week to retain as much moisture as possible. This will add greatly to the health and vigor of the canes, and is of the first importance in the development of a full crop of large, firm berries."

* * *

Fix Up the School Grounds.

THERE is no place in the world where a little time spent in improving the grounds around a house will show for more than in California. And there is no country so favored which shows more neglect in this respect than California. What is applicable to our houses is doubly noticeable to our country school grounds. Not once in a hundred times do we find a school where the grounds have received any attention. They are bare, neglected and distressing to look upon. We do not have to go to the rural districts, away from the town, or city, to find this condition, for it exists everywhere. Not once in a hundred times do the trustees or the patrons of our schools take an interest in how the buildings or the grounds look, for as a rule, the country people do not appreciate the value of the schools as they should. There may be some excuse for our city schools because the expense of providing large grounds is often so great that it cannot be afforded. But in the rural districts this drawback is not felt. Usually an acre is secured and this is ample for all purposes. It would be an easy matter to lay off the grounds so that flower beds could be made on them without interfering with the room needed for exercise. Then it is an easy matter to plant trees along the property line which will afford shade for the children when at play or during the noon recess. And what a different aspect these slight improvements would impart to the place, and what a different feeling the teachers and children would have about it.

A great many teachers in rural schools would like to improve the buildings and grounds, but they are helpless because they receive no encouragement from the farmers or their wives who are directly interested. There are a great many children, too, who would gladly assist in the work of making flower beds, and in caring for them, if they were given the opportunity. There is a great deal more of refining influence in a child than we who are older realize, but too often there is no chance given for the display of that sentiment. What we ought to do would be to encourage our children in early life to gratify their desire for the beautiful and to afford them an opportunity to receive correct ideas of the wonderful secrets of nature. One thing we ought to remember: no teacher, nor pupil, can do the best work in a dilapidated school building amid neglected surroundings. When we come to appreciate that there is a lot more to education than what is gotten from textbooks, we shall understand better the value of our rural common schools. Pupils imbibe careless ideas and slovenly ways from dirty school buildings and neglected surroundings. The woman's clubs of California can do no better work than to inaugurate a campaign for improving rural school buildings and grounds. It would be a work which would tell everlastingly on the habits of the boys and girls and make for good along the lines of higher education. The question is, will they engage in such a campaign?—[California Cultivator.

* * *

John Chinaman, Gardener.

ONE of our suburban Californians writes: For the past three years it has been my pleasure and privilege to observe the methods of a Chinese gardener nearby and humbly imitate his procedures in my own modest "truck patch."

Although in his own country "John" was a water carrier by occupation, he has during his few years' sojourn here acquired a store of agricultural lore calculated to inspire his neighbors with envious admiration.

For example, when his young lettuce reaches the height of two or three inches he does not eat or throw away the young plants in the process of thinning. Instead, he clips off about an inch of the root tip, and replants them in long rows, placing the plants at least a foot apart. This transplanted lettuce forms heads of such an immense size that at a short distance the bed resembles a cabbage patch.

His onions, which he always grows from the seed, disdaining the use of cloves or sets, have their roots clipped when transplanted, and grow to be larger than an ordinary saucer in an incredibly short time. He transplants beets in precisely the same manner as the lettuce and onions.

When he cuts off the lettuce heads for market he waters and cultivates the bare stalk, which heads out again in about one-third the time required to grow it from the seed. He treats his cabbages in the same way, except that he allows the outside leaves to remain attached to the stalk. The second head is small and has no white center, but he finds a ready market for it among the lovers of boiled greens.

"John" saves his pumpkins and squash seeds by leaving them inside the pumpkin or squash, as the case may be, until the planting season. Then he opens the aforementioned vegetables and plants the seeds with the fresh pulp clinging to them.

He wraps his muskmelon seed in a tow sack and buries them in rich soil, keeping them very moist during the few days which pass before the seeds sprout. He then plants them and they appear above the ground with mushroom-like rapidity.

Once, contrary to his advice, I set tomato plants on a spot where ashes had been thrown for several years. The vines grew to an enormous size and had many blossoms, which dropped off in a few days. One day "John" observed this, and with great solemnity came over and cut and hacked the branches of the plants almost half in two. Although this was in the latter part of July, the drooping, half-severed vines were soon loaded with tomatoes, and continued to bear until killed by frost in December.—[Rural Californian.

* * *

The Soilless Garden.

THERE is many a housewife that would very much like to decorate her rooms with growing flowers if the general muss and dirt incident to their culture did not make her hesitate. For such, nature in her benevolence has made ample provision. There is a large variety of bulbs and other plants which will produce leaves and blossoms merely by being placed in or sprinkled with water. Their culture is of the simplest.

Perhaps the best known of these is the Chinese sacred lily, also known under the name of joss lily. The bulbs should be put into a glass dish partially filled with pebbles to hold them in place, and if necessary to prevent them from floating. The water used must be tepid and entirely cover the bulbs. Then place them in a warm, sunny situation and you will not need to wait so very long for their flowers. The hyacinths also make willing subjects for the soilless garden, but their culture differs considerably from that of the foregoing. Specially-constructed hyacinth glasses can be bought upon the market, though these are not absolutely essential to success. The underlying principle of their construction is to keep the bulbs free of the water, while allowing the roots to grow down into it. Any ordinary vase can be made to serve the purpose, for the bulb can be held in place by means of wire on a small piece of board with a hole in it. After these bulbs have been placed in a vase and the water added, they demand to be put away in a dark closet until their roots have grown down into the water, which is a matter of some time. After sufficient root development they can be given a warm place in a sunny window, where they will soon flower. The single tulip can also be grown in water culture.

All bulbs once used in water culture are useless afterward, as the plant lives on the stored-up food in the bulb. Similarly all such seed as store up food for the future seeding can be induced to germinate and often to carry the young plantlets to quite a stage of development. Of these the acorn is a good example and will with care produce quite an oak tree. Further pretty effects can be produced by sowing some such seed as the fine grasses, cress, or linseed in wet clay or flannel. These seeds germinate very readily, remain green for a considerable time, but must always be kept moist. The linseed may be brought to flower.

The fern balls that can be bought at most florists need no description beyond stating that with care they can be carried over from season to season. Another very curious specimen for these gardens is a variety of the resurrection plant known as the Rose of Jericho. All this strange plant requires is that it be immersed in water and then placed in some sunny situation where it will upon up into the freshest green. As soon as the plant begins to lose its healthy green tint it should be dried off and stored away to be used again after a time. If upon immersion the plant does not thrive as well as it should, it is a sure indication that it has not had a sufficiently long resting period, and it should at once be dried off again and put aside for a longer time.—[Orange Judd Farmer.

* * *

Walnuts.

"DURING the past ten years the acreage of English walnuts in Southern California has increased many fold by planting of thousands of acres of these trees. The tree is naturally long-lived, hardy and a large and regular bearer. Yet during this period the crop of nuts has not only failed to increase, but has gradually decreased. The production today is no greater than it was ten years ago, with very much less acreage at that time and less than one-half of what a conservative estimate would indicate for the number of existing trees. At the same time our imports of walnuts from foreign countries are steadily increasing, so that in the year 1906 we produced about 6000 tons in California, and the country imported over 16,000 tons, mainly from France. There is no more attractive horticultural pursuit than walnut growing. The work is clean, easy and unconfining, the product valuable, useful and not easily liable to injury or deterioration. What then is the trouble? The grower says: 'Walnut Blight.' In immune trees lies the only permanent and satisfactory solution of the walnut blight problem. That such trees are not a dream of the future, but already exist, has been demonstrated to the satisfaction of all who have taken the trouble to look into the matter."—[Prof. Smith.

Seeds, Plants, Fruit Trees

Write for our 1908 catalogue. Sent on request.

GERMAIN SEED CO.

326-330 S. Main St., Los Angeles.

WEST COAST SEED CO

Catalogue Free—Choice Alfalfa Cheap.

707 South Spring Street Los Angeles, Cal.

Care of the Body—Suggestions for Preserving Health.

CONDUCTED BY HARRY BROOK OF THE TIMES STAFF.

PRACTICAL HYGIENE.

[The Times does not undertake to answer inquiries on hygienic subjects that are merely of personal interest, or to give advice in individual cases. General inquiries on hygienic subjects of public interest will receive attention in these columns. No inquiries are answered by mail. It should be remembered that matter for the Magazine Section of The Times is in the hands of the printer ten days before the day of publication. Correspondents should send their full names and addresses, which will not be published, or given to others, without the consent of the writers. Addresses of correspondents are not preserved, and consequently cannot be furnished to inquirers.]

For the Kindergarten Class.

THOSE who have been readers of the Care of the Body for some length of time—say for a year or more—seldom send in any ridiculous or vexatious questions. It is the newcomers—the "tenderfeet"—the kindergarten class in hygiene, who have only lately come into the Care of the Body family that keep the editor's basket supplied with all kinds of fool questions, which serve to show how dense is the ignorance of a great majority of educated people—so-called—in regard to the simplest and most rudimentary laws of health and disease.

It is no wonder that quacks and patent-medicine manufacturers continue to multiply and flourish.

"Do tomatoes cause cancer?"

"What causes a sharp pain in the left-hand side of the belly?"

"How soon after a man has a bad fit of temper is it safe to stay in a room with him?"

"How many oranges can a man eat daily?"

"What do you think of Kuram's Kurlikulin?"

And so on, and so on, ad libitim, ad nauseam, ad desperandum.

There are, however, so many new scholars entering the Care of the Body class, that it is only right and proper for the kindergartners to be given a show once in a while. So here goes:

Question. What is disease?

Answer. Disease is an effort of nature to eject from the body superfluous morbid matter, that has been accumulated therein by low activity of the depurating organs, the consumption of too much food, or wrong kinds of food, or the continued breathing of foul air. Disease is beneficent, and should be encouraged. It is a house-cleaning process. If there were no disease the human race would die off like rotten sheep.

What would you think of a man who sat on the safety valve when the steam began to escape? That's what the doctors do when they give drugs to sick people. Funny, ain't it?

Q. What shall I do when I am sick?

A. Go to bed and stop eating. Open your room, to let in the fresh air, and open your body, to let out the foul matter, through the pores, and the bowels—the latter by means of a few good injections. When you are thirsty sip cool water, containing a little fruit juice. For congestion and pain apply hot cloths, and in fevers frequent cool sponging. That is all.

Q. Can drugs cure disease?

A. Drugs never have, or ever can "cure" disease. When a sick person is given drugs, which are poisonous interlopers, and are so recognized by the human system, the man is given the added burden of ridding himself both of disease and of the drugs. Consequently, unless he has an extra strong constitution nature often gives up the unequal contest, and the patient dies. For every sick person who dies of what we call "disease," thousands are killed by drugs and unnecessary food that cannot be digested, but lie in the stomach and rot, greatly lessening that person's chance of recovery. At other times drugs may suppress the healing process of nature, in casting forth impurities, and drive them back into the blood. Then the doctors call this a "cure." On the contrary, it is another nail driven in that man's coffin.

Q. What food shall I eat?

A. Any natural food. The natural food of the herbiverous animals is grass. The natural food of the carnivorous is flesh. The natural food of birds is ripe grain, also fruits. The natural food of the anthropoid apes, from whom man is descended, is fruit, and nuts, and grain "in the milk"—green corn. To this you may add green leaves, such as lettuce, and watercress, and celery, and vegetables, a reasonable amount of ripe grains, in various forms, milk, eggs, cheese, and, if you please, a little meat. The main objection to flesh food is that it always contains some of the excremental matter in the animal when it dies, only a small percentage of domestic animals being free from disease. No right thinking person will eat such filthy food as kidneys and liver, containing the urine and bile that the animal would have passed off had it lived. These are especially rich in uric acid, which all flesh contains.

The flesh of swine is a particularly undesirable and dangerous food. A large proportion of the hogs killed at the Chicago packing-houses are diseased. To eat hogs that have been fed on slaughter-house refuse and garbage, is to invite disease—and to deserve it.

Fish is a food entirely lacking in iron. This is why people instinctively eat with fish watercress, which is rich in iron.

Artificial, and consequently unnatural foods, are refined cane sugar, which contains none of the essential organic salts, polished rice, which contains only a fraction of them, and white flour, which is very deficient in these necessary minerals. Also, when you boil vegetables and throw away the water, containing a large percentage of the organic salts, you might about as well put on green goggles and eat shavings, or chew tea leaves after throwing away the tea.

Chloride of sodium—common table salt—is a slow poison, the ejection of which from the system involves a heavy burden on the depurative organs, especially the kidneys. Get your chlorine and sodium from natural foods, especially fruits and vegetables.

As to "mixed diet," so often prated about by shallow "authorities," as the editor has pointed out, it is the most illogical of all diets, the only omnivorous animal being the hog, and then only after he has been "civilized" by man.

Q. What food is good for the kidneys?

A. See preceeding paragraph. Any food that is "good for" the kidneys is also good for the liver, and lights, and lungs, and brain—for the whole man. There is but one disease, although there are many symptoms. Therefore, there can be but one diet, and the statement that "one man's meat is another man's poison" is false, except in so far as this, that some people with sick stomachs cannot eat things that they ought to be able to eat. That, however, is not the fault of the food, but of their stomachs. Don't kick about the food, but mend your stomach. An exception to this statement may be made to this extent, namely, that a small man, doing light sedentary work, in a mild climate, requires only about half as much food as a large man, doing heavy physical work, in a cold climate.

The quantity of food is really of more importance than quality, for the normal juices of a healthy body will dispose of many undesirable food substances. Ninety-nine per cent. of those engaged in light sedentary work eat from two to three times as much as they should, largely because they swallow slops with their meals, and consequently do not chew the food thoroughly, so that they swallow more than twice as much as is necessary, before they feel their appetites appeased. Then the food lies in the moist warm stomach, rots, emits gas, which presses in all directions, and there is the devil to pay—also the doctor.

Q. When shall I eat?

A. When you are hungry. And remember that there is a vast difference between "hunger" and "appetite." When a piece of dry bread tastes good to you, then you are hungry. Two meals a day, omitting breakfast, with a fast once a week, from one evening meal to the next, the editor has found the most satisfactory plan, in his case.

Q. What is the best way to avoid catching a disease?

A. As frequently set forth in these columns, during the past few years, there is no such thing as contagion, in the ordinary acceptation of the word, or the "catching" of a disease from another. It is a barbarous superstition, kept up by the medical fraternity, to increase the awe in which the profession is supposed to be held by the multitude, and also, incidentally, to increase their incomes. Useless quarantines, founded on this false theory, have been the cause of an immense amount of needless expenditure and suffering. You can "catch" an epidemic disease from another just as you can "catch" an attack of seasickness from another passenger, on board ship. When atmospheric conditions are favorable for their development, and when there is a sufficiency of filth lying around loose, disease in some form is apt to become epidemic. Then, if you have foul matter in your body, you are likely to "catch" it, in a form, severe or otherwise, according to the amount of foul matter in your blood. If your blood is perfectly pure, you can no more "catch" a disease than you can set fire to iron filings. Otherwise, if there are shavings there, the fire will be great or small, according to the amount of shavings present.

Has the teacher made this plain?

Now, that is all, for today. Run along, little people, and let the teacher call up some of the grades.

Oh, yes. One more thing. Before you come again, learn "by heart" the standing notice appearing every week at the head of this department. Also don't write: "Won't you please repeat the article on—— you published a short time ago?"

* * *

Epidemics and "Contagion."

HALF a dozen persons committed suicide in Los Angeles during the first two days of April—quite an epidemic.

It's a wonder the doctors didn't call it "contagious" and quarantine against the corpses.

This would be just as reasonable as to declare that one person can "catch" smallpox, or scarlet fever, or diphtheria, from another, just because many cases—owing to atmospheric conditions—happen to occur at the same time.

* * *

Mineral Waters.

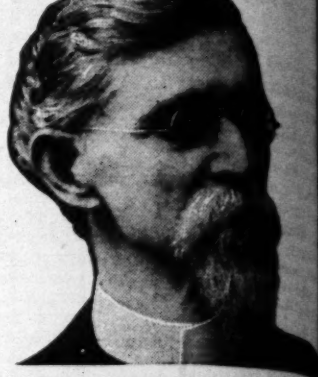
A CALIFORNIA chemist says a glass of white sulphur spring water contains much more sulphur than a dish of fruit dried and packed in California.

True enough. But then, sulphur water isn't good, either. Any benefit you may derive from it is due to suggestion, plus the wetness.

Get your sulphur from such foods as spinach, and cabbage, and cauliflower, and radishes, where you find it in the organic state—the only state in which it can be utilized by the body.

It follows from the above that all the benefit derived from visits to mineral springs is due to the change of climate and surroundings, the rest of mind and body, the use of water internally and externally, the (sometimes) simple diet, early hours, and life in the open air. These things are quite enough, in addition to the power of suggestion, to effect many cures. The mineral in the water is a drawback—an obstacle to Nature's work, that has to be cast forth from the body. Pure water, containing no mineral—or not more than ordinary drinking water contains—would be much better. It would, how-

(CONTINUED ON 27TH PAGE)



Geo. C. Pitzer, M. D.

Drugless Healing

By Psychic Methods

We CURE PEOPLE suffering from all kinds of disease by THERAPEUTIC SUGGESTION alone and without drugs.

All acute and painful diseases promptly relieved. Many chronic, lingering ailments that have defied the skill of physicians and other methods, are successfully treated and cured by our Psychic Methods, and when they cannot come for personal treatment we treat them by mail, and cure people at their homes in any part of the world, as successfully all by purely Psychic Methods—MENTAL TELEPATHY.

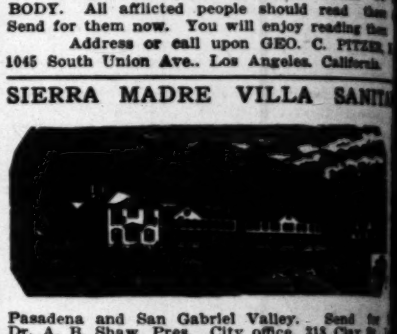
We correct bad habits in young and old; help them to success in business and professional success; reform moral degenerates; reclaim wayward boys and girls, and restore insane people to their reason.

No matter what your ailment, how serious your case, or where your residence may be, or what you may have tried before, our methods succeed after all others have failed, and our Psychic methods reach you anywhere.

Booklets fully explaining personal treatment by THERAPEUTIC SUGGESTION, and the Psychic Methods employed in treating absent patients, SENT FREE TO ANY ADDRESS. KNOW THYSELF—KNOW THY BODY. All afflicted people should read them. Send for them now. You will enjoy reading them.

Address or call upon GEO. C. PITZER, M. D.,
1045 South Union Ave., Los Angeles, California.

SIERRA MADRE VILLA SANITARIUM



Pasadena and San Gabriel Valley. Send for booklet. Dr. A. B. Shaw, Pres. City office, 313 Clay St., Los Angeles. B. S. Weymouth, Sec., Lamanda, Cal. Sunset Pasadena 175.

Carriage meets patrons at Villa Station, Santa Fe car line.

Naturopathic Institute and Sanitarium of California (Incorporated)

556-558-560 South Hope Street, Between South Hope and State Normal School, LOS ANGELES, CAL.

The Sanitarium is centrally located on a quiet street. Its rooms are quiet, sunny, well ventilated, and thoroughly heated for sick, convalescent, and persons in need of rest.

Treatment rooms are sanitary, modern, and thoroughly equipped with the best and latest Naturopathic and Hydropathic agencies. ELECTRIC LIGHT, HOT AIR, ELECTRICITY, SUN, HERBAL, NEEDLE AND SPRAY BATHS.

We give Massage, Swedish Movements, Osteopathy, Chiropractic, and all Hydropathic Treatments. We are agents for all Naturopathic Remedies, Books, etc., and sell pure Olive Oil and Honey, etc.

DR. CARL SCHULTZ, President; DR. ELLEN BROWN, Secretary and Treasurer. Phones Main 3223; Home

CANCERS

Tumors, Blood and Skin Diseases CURED. NO SURGERY. No blood. No danger. Remember others follow. See us and save half your money. Examination free.

California Cancer Cure

751 West 16th St., Los Angeles

M. L. HUCKINS, M.D., Mgr. Phone



Wrinkles and Facial Blemishes Painlessly Removed. Deformed noses, receding chins, scars, moles, pimples, warts, sagged faces corrected without pain or detention. SMALLPOX PITS ERADICATED.

Hollow cheeks, thin necks, arms, hands, and figures rounded out to perfection by the only flesh food and strengthening substance ever discovered by science and industry. Superfluous hairs destroyed. Instruction to competent men and women. New York Institute of Beauty. Madame Steele, B. S., 829 S. Hope St. Phone

Trusses that Fit

Elastic Hosiery, Abdominal Supporters, and Surgical Specialty. Also large line of Invalid Chairs for sale or rent. PROFESSIONAL SUPPLY CO.,
615 W. Fifth St. (Opp. Park.) Home

Care of the Body

(CONTINUED FROM 28TH PAGE.)

...ver, lack the suggestive power that attaches to ...rings."

* * *

French Doctor on Diet.

DR. ARMAND GAUTIER, of the French Academy, has published a book entitled "L'Alimentation et les Régimes." A Paris dispatch gives what purports to be a synopsis of his ideas. You can't always trust dispatches, when they treat of such subjects. However, according to the dispatch, Dr. Gautier claims that increased consumption of meat increases the consumption of alcohol. Absolutely false and illogical. As has been frequently shown, an excess of proteid, as in a meat diet, calls for a balance, in the shape of concentrated carbon, which is found in alcohol, or in a starvation diet of emasculated foods, in which the salts are lacking, will create a craving for alcohol. Dr. Gautier admits that a vegetarian diet is sometimes sufficient, often it is even advantageous. Another quotes sporting records to show how meat eaters have displayed greater endurance than their vegetarian competitors. True enough. A Himalayan porter will trot up a mountain side, over big boulders and rocks, with on his back the amazing weight of 575 pounds, as recorded by a London Times correspondent, who accompanied the Younghusband expedition into Thibet—and lived on a diet of rice and melted butter, while many of the British trade unions, who must have their three meals a day and their daily beef "to keep up their strength," are limited by union law to a load of fourteen pounds. Dr. Gautier also admits that on such a diet the physique of a man becomes more supple and the muscles firmer." Then he separately goes on to observe that this, as a matter of fact, is not constituted to be herbivorous, indeed. The herbivora eat grass, the carnivora eat flesh, birds eat seeds, and the natural diet of man, as an anthropoid apes from which he is descended, is fruit and grain "in the milk."

This is an incontrovertible scientific fact, that all affected by the further fact that a large portion of mankind for thousands of generations, have departed from his natural diet, and have taken up the unnatural practice of devouring the flesh of living beings.

* * *

Rice and Rice.

A KERN county correspondent writes as follows: "I have been reading your articles on 'Care of the Body' for several months with much interest and would like to know your opinion in regard to rice as food.

"I am in my ninetieth year, entered the mining districts of California in '49, and have resided in them ever since. Therefore have had much personal experience with rice as food, as beans were a staple article of food in the mines in early days. I have been reduced to 'root, hog, or die' several times, and my chief diet now is rice and stewed prunes. I notice that the closer I adhere to this diet the better I am and feel.

"Beans are commonly associated with pork, and rightly. I use olive oil or butter instead. Now, is not cotton-seed oil just as good?

"Another food article which I consider valuable is rice. Years ago in an article by you on the Chinese, you expressed surprise at their immunity from disease, living as they do under unsanitary conditions. Might it not be attributed to their diet of rice for many centuries. Might not our army people learn a lesson from the Philippines? In war with Spain it is said that for every one man killed in battle, twelve died from disease, whereas almost lost but one from disease to nearly twelve. Might not the food used have something to do with the difference?"

You appear to have agreed all right with this diet, which is another proof that with a simple, natural diet and open-air life it matters comparatively little what you eat.

The pulse family, which includes beans, peas, lentils, peanuts, should be eaten with great moderation by those leading sedentary work—not more often than twice a week. Otherwise, gastric disturbances are likely to result.

Beans and other pulses contain a small amount of uric acid, an equivalent of uric acid—about 5 grains to the pound of water-free substance. Beefsteak contains 44 grains. Most of this is in the hulls, which with advantage be discarded, as they are also indigestible.

Beans and prunes alone are not a good combination. Add green stuff, or fresh fruit, should always be taken. Such food as beans or meat. Beans, lettuce and prunes (with oil and lemon juice) and prunes would be right.

Chinese rice, sold at Chinese and Japanese stores, is a valuable food. It is a sort of "middlings" between polished rice and the rice used in this country. The latter is about 80 per cent. starch and little else, most of the valuable organic salts having been polished off.

Cotton-seed oil contains a gum which makes it inferior to olive oil. There is a refined cotton-seed oil in the market, but the process does not remove the gum.

The editor has frequently called attention to the marvelous recoveries from wounds made by vegetarian Sepoys and Hindoos, as a proof that the blood of vegetarians, as a rule, is in much better condition than that of meat eaters. Remember, however, once more, that the dropping of meat from the dietary may not specially. On the contrary, it may be a backward step from a hygienic point of view.

* * *

Peanut Diet.

DR. THOMAS J. ALLEN, of Aurora, Ill., who recently attracted some attention in the press by living for 30 days on peanuts, writes to the editor, as follows:

Power of Engine	45-50	40-45
Wheel Base	121-6	113
Seating Capacity	7	7
Transmission Gears	C Nickel	C Nickel

SEATS—Three persons.
WHEEL BASE—88 inches.
GAUGE—56 inches.
TIRES—Michelin, 30x3 inches.
BRAKES—Three: hub, internal expanding, and external contracting on transmission shaft.
CURRENT SUPPLY—Storage battery.
CARBURETOR—Simple but effective.
LUBRICATION—Force feed, chain driven.
MOTOR CONTROL—On steering wheel.

West, says there is nothing in it, but Taft for nomination, and he will carry the Ohioan will be elected without doubt....Gov. Hughes, angered at defeat of anti-race-track gambling measure, declares

obey.

"The Legislature penalties, and "You miserable

Care of the Body.

(CONTINUED FROM 28TH PAGE.)

...ver, lack the suggestive power that attaches to "the ...grings."

* * *

A French Doctor on Diet.

DR. ARMAND GAUTIER, of the French Academy, has published a book entitled "L'Alimentation et les ...ctions." A Paris dispatch gives what purports to be ...e synopsis of his ideas. You can't always trust these ...chines, when they treat of such subjects.

According to the dispatch, Dr. Gautier claims that a ...ersonal consumption of meat increases the craving for ...eat. Absolutely false and illogical. As the editor ...s frequently shown, an excess of proteid, as found in a ...eat diet, calls for a balance, in the shape of concen...ated carbon, which is found in alcohol, or candy. A ...ervation diet of emasculated foods, in which the organic ...lts are lacking, will create a craving for alcohol.

...Dr. Gautier admits that a vegetarian diet is "not only ...ssible, sufficient, often it is even advantageous." He ...further quotes sporting records to show how non-flesh ...ers have displayed greater endurance than their meat-...ating competitors. True enough. A Himalayan coolie ...n't run up a mountain side, over big boulders, carrying ...y his back the amazing weight of 575 pounds—as testi...d by a London Times correspondent, who accompanied ...e Younghusband expedition into Thibet—and do it on a ...ily diet of rice and melted butter, while members of ...ish trade unions, who must have their three square ...als and their daily beef "to keep up their strength," ...e limited by union law to a load of fourteen pounds.

...Dr. Gautier also admits that on such a diet "the char...r of a man becomes more supple and his mind ...ore active." Then he separately goes on to observe: "Man, ...as a matter of fact, is not constituted to be herbivorous." ...e is indeed. The herbivora eat grass, the carnivora eat ...sh, birds eat seeds, and the natural diet of man, as of ...anthropoid apes from which he is descended, is fruit, ...ts and grain "in the milk."

"This is an incontrovertible scientific fact, that is not ...ly affected by the further fact that a large proportion ...mankind for thousands of generations, have strayed ...m his natural diet, and have taken up the unnatural ...bit of devouring the flesh of living beings.

* * *

Beans and Rice.

A KERN county correspondent writes as follows:

"I have been reading your articles on 'Care of the ...dy' for several months with much interest and profit—...d would like to know your opinion in regard to beans ...d rice.

"I am in my ninetieth year, entered the mining regions ...re in '49, and have resided in them ever since, ...d have had much personal experience with beans ...d, as beans were a staple article of food for the ...st in early days. I have been reduced to 'beans ...d several times, and my chief diet now is beans ...d prunes. I notice that the closer I adhere to ...m the better I am and feel.

"Rice we commonly associated with pork, but not ...rely. I use olive oil or butter instead. And by ...e is not cotton-seed oil just as good?

"Another food article which I consider valuable is rice. ...ou in an article by you on the Chinese, you ex...press surprise at their immunity from disease, living as ...ey do under unsanitary conditions. Might it not be ...due to their diet of rice for many centuries. Also ...ould our army people learn a lesson from the Japs? ...ring with Spain it is said that for every one of our ...n killed in battle, twelve died from disease, while ...ere lost but one from disease to nearly two in ...an. Is not the food used have something to do ...with the difference?"

...I am glad to have agreed all right with this old ...ying, which is another proof that with a simple tem...erate and open-air life it matters comparatively ...ttle what you eat.

"The bean family, which includes beans, peas, lentils, ...c., should be eaten with great moderation by ...ose of sedentary work—not more often than twice ...week. Otherwise, gastric disturbances are likely to ...ccur.

"Beans and other pulses contain a small amount of zan...hin, equivalent of uric acid—about 5 grains to the ...ound of water-free substance. Beefsteak contains ...bout 4 grains. Most of this is in the hulls, which may ...ometimes be discarded, as they are also indi...estible.

"Beans and prunes alone are not a good combination. ...Starchy stuff, or fresh fruit, should always be taken ...with food as beans or meat. Beans, lettuce salad ...(with oil and lemon juice) and prunes would be ...good.

"Chinese rice, sold at Chinese and Japanese stores, ...is valuable food. It is a sort of "middlings" between ...polished rice and the rice used in this country. ...There is about 80 per cent. starch and little else, ...the valuable organic salts having been polished ...away.

"Cotton-seed oil contains a gum which makes it less ...digestible than olive oil. There is a refined cotton-seed ...oil in market, but the process does not remove all ...the gum.

"The editor has frequently called attention to the ...cures from wounds made by vegetarian ...Hindoos, as a proof that the blood of veg...etarians, as a rule, is in much better condition than that ...of meat eaters. Remember, however, once more, that the ...omission of meat from the dietary may not spell ...health. On the contrary, it may be a backward step, ...from a hygienic point of view.

* * *

Protests Against Vivisection.

ONE of the most encouraging signs of the forward march of our neighboring republic is the growing sentiment against the cruel national "sport." In this Mexico is ahead of its parent country, for the English Queen of Spain is forced, against her will, to attend "official" bullfights, for fear of giving offense to the populace.

A Los Angeles man tells of a bullfight he attended in Mexico where the management, as an additional attraction, guaranteed that one man would be killed. Well, so far as the editor of this department is concerned, he would rather see half a dozen of these fellows slain than to see one poor, decrepit, blindfolded horse dragging its entrails along in the sands of the arena. You may sometimes see a dozen such pitiful spectacles during a bullfight.

The editor has his private opinion—which he will not express publicly—of Americans who visit such disgusting exhibitions. The natives are excusable, for the lust for blood has been bred into the Latin race for a hundred years, since shrinking Christian maidens were torn to pieces by wild beasts to make a Roman holiday. Of them it may be said, as Jesus, when on the cross, said of his persecutors: "Father, forgive them, they know not what they do."

We, however, have our own particular crime of cruelty to answer for—a crime to which we have called special attention during the past three weeks. Bullfighting is not one-tenth as horrible as vivisection.

The following communication on this subject has been received from John Darwin Gish, an attorney of San Francisco:

"I read with appreciation your article of March 22 attacking the practice of vivisection. This method of so-called scientific investigation is becoming one of the great brutalizing tendencies of this generation, and is fraught with distinct menace to the social order.

"A careful observation of our criminal and juvenile courts demonstrates that the brutalization of the sensibilities is the first long stride toward criminal practices. The boy who tortures animals in this youth is a potential wife beater, robber, or murderer, and needs only the incentive to become such in fact. Whatever, therefore, blunts the sensibilities and stimulates cruelty in the young is preparing a population for the jails and prisons of the next generation.

"This is just what vivisection with its intellectual and scientific sanction is doing. Practices are indulged in that would shame the rudimentary conscience of a boa constrictor. It brutalizes the men who perform the operations, the students who witness them, and the world at large that comes in contact with these brutalized and perverted minds.

"Concerning the value to medicine of the information obtained through vivisection, or the accuracy of the deductions therefrom, I am not able to speak with authority, but I am informed by eminent medical men of my acquaintance that the value of the information is questionable and the conclusions deduced therefrom as applied to the human mechanism are grossly inaccurate and misleading. [Ample medical evidence of this was adduced in the article referred to. Ed.]

"If we are prepared to assert that the physical health of the individual human animal is the summum bonum of creation, then by all means let us proceed in logical and scientific fashion, and forthwith deliver over to our brethren of the scalpel the entire population of our hospitals, insane asylums and almshouses. Thus we will at once relieve society of a grave burden and give to our medical friends much congenial occupation for their leisure hours, from which they might be able to deduce some accurate conclusions concerning the construction and operation of the human machine. To those who can argue that the advantages of vivisection as it is practiced today justify the price paid, this suggestion must appeal with great strength.

"But if on the other hand we agree with eminent authority that man does not live by bread alone, that he is a mental and spiritual as well as a physical being, then let us resolutely eschew those practices that brutalize the mind and pervert the spirit, even if it appear that there is some possible resultant benefit therefrom, to the body.

"Life and health are treasures much to be desired, but even for life and health we may pay too great a price. Many noble men in the ages past have freely given their lives that society might rise out of the barbarism and brutality that encased it. The tendency of vivisection is to thrust society back into barbarism and brutality and to the moral and mental degradation of the period of the inquisition.

"We are assured that the merciful man shall receive

[CONTINUED ON 30TH PAGE.]

in reply to an inquiry as to the result of his experiment:

"The fundamental point which I have been trying to demonstrate is the theory that I call 'monodiet'—that only one article of diet should be eaten at one meal, or at least only articles that harmonize fully. I have contributed an article to the Independent on this which may appear soon."

Dr. Allen is quite right. As the editor has so frequently insisted, the main thing in diet is to eat few varieties at a meal, to eat dry, and to chew the food thoroughly. The robust health enjoyed by many races is not due to the eating of any special food, whether nuts, or rice, or buttermilk, or potatoes, but to the fact that the food is simple. A steady course of French dinners, from cocktail to cigars, would soon give a wild hog cholera.

Peanuts, by the way, are a poor food to select for an exclusive dietary. The peanut is not a nut, but belongs to the pulse family, and like the other members of that family contains a certain amount of xanthin, the equivalent of uric acid. Also, peanuts contain far too large a percentage of proteid and fat. With a peanut diet, plenty of fresh fruit or green leaves should be eaten, or sickness would certainly result. This refers to cooked peanuts. Raw peanuts are about as appetizing as soap.

* * *

240 So. Spring **BURNS** 445 Broadway

TWO STORES



Grovers Soft and Easy Shoes For Tender Feet



All Strictly Hand Sewed

$2, $2.25, $2.50 and $3.50

DIET BOOKS

NO BREAKFAST PLAN AND THE FASTING CURE

By Dr. Dewey, the originator of these methods, tells When to Eat and When Not to Eat, who should omit breakfast and why; When to Fast and How. No one should ever try these plans without reading this book. $1.00.

Uncooked Foods and How to Use Them. By Mr. Christian. Contains hundreds of Recipes and Menus for Combining and Preparing Natural Foods, tells how to live simply but royally, saving cost in labor and money, gives a new DIET CURE working wonders in giving new life to those who need it. Mrs. Wilcox says: "The most advanced work ever written on the Food Question." Price $1.00.

WHAT SHALL WE EAT. By Prof. Andrews. Contains 40 Food Tables and Charts giving comparative cost, shows clearly What to Eat and What Not to Eat for all conditions, the sick, the well, the fat, the lean, the young, the old. The most valuable work on the subject ever written. Price in leatherette, 50c.; in cloth, 75c.

A copy in leatherette sent free to those who order both the above.

HEALTH CULTURE. Dr. W. R. C. Latson, Editor. Opposed to Drugs, Vaccination and Operations. Stands for the best for Health and Bodily Development. $1.00 a year, with "What Shall We Eat" free if you mention "TIMES." Sample copy and list of best health books and appliances SENT FREE. Address HEALTH-CULTURE CO., 1502 St. James Bldg., New York.

A Swell Affair



DENTS Toothache Gum

The only remedy that stops toothache instantly.

The only toothache gum that cleans the cavity and prevents decay.

Imitations do not do the work. See that you get Dent's Toothache Gum. At all druggists, 15 cents, or by mail.

Dent's Corn Gum Cures Corns and Bunions, 15c.

C. S. DENT & CO., Detroit, Mich.

The Mentone Sanatorium

Three Miles from Redlands. Mentone, Cal.

Southern California's highest and dryest spot for Lung Troubles. Booklet.

MOTHERS PRAISE THE GREAT REMEDY

"SOOTHERINE"

for Crying, Fretful, Teething Babies.

It regulates the Bowels, Aids Digestion, Quiets Nerves, Stops Colic. Contains no opiates or other injurious drugs.

TRY IT. YOU WILL BE PLEASED.

Price 25 cents, all Druggists.

DR. H. KALLIWODA MEDICINE CO.

1069 Temple St., Los Angeles, Cal.

Pacific Surgical Manufacturing Company

Manufacturers of Trusses, Elastic Hosiery, Abdominal Supporters.

Largest Establishment West of Chicago.

212 SOUTH HILL STREET.

$1.50

Why suffer with headache or ill-fitting glasses? We fit the best high grade reading (stock) lenses in 10-year gold filled frames complete for $1.50. We fit highest grade astigmatic (ground to order) lenses at specially low prices. Satisfaction guaranteed. Consultation free. FLEMING. 531 S. Broadway.

Hygienic Sanatorium

DR. JESSIE H. FARWELL

Osteopath and Dietitian

Phone Sunset West 3969 Res. 1553 West Eleventh St.

Care of the Body.

(CONTINUED FROM 29TH PAGE.)

mercy and mayhap there will come a time when divine mercy shall prove quite as essential to our continued well-being as even a Pasteurized injection. Let us remember that

"He prayeth best who loveth best
"All things both great and small
"For the dear God who loveth us,
"He made and loveth all."

In "Success" Edwin Markham recently wrote as follows:

"The test of a man's character is found in the way he treats a so-called inferior. So a good test of our civilization is found in the way we treat the animals placed under our care. It is no wonder, then, that thousands of men and women are crying out against the abominable cruelties to animals practiced by irresponsible vivisectionists in the name of science. Holes are drilled into the skulls of living animals; their backbones are sawn asunder, and other revolting cruelties are laid upon trembling and defenseless creatures.

"Such deeds not only agonize the animal, but they animalize the experimenter. In many places any one can vivisect without restriction. There is now in New York a strong effort of the friends of humanity to put the whole matter under legal restriction—to provide for regulation, record, and responsibility.

"The Johnson Bill, No. 256, now before the New York Legislature, at Albany, is an attempt to protect our animal friends against needless torture. That bill should become a law; and I wish ten thousand of my Success Magazine readers to write in favor of this bill to members of the New York Senate and Assembly. Be a voice to speak for our dumb friends who have no language but a cry. Write, and do it now."

We again suggest that those opposed to the gross abuses of this odious practice—and this should include all right-thinking men and women—join the Vivisection Reform Society (secretary S. R. Taber, 532 Monadnock Block, Chicago, membership $2 per year,) and subscribe to "Our Dumb Animals," published at 19 Milk street, Boston.

* * *

Learn to Relax.

THE average American city dweller does not appreciate the advantage of getting away occasionally from the grime and noise of the crowded streets. Our English cousins are wiser. To them the country is the real thing. Business and society people alike only stay in town as long as they have to.

Here, in Los Angeles, we may choose from the sea on one side and the mountains on the other. Both are within less than an hour's ride of the City Hall. To get the best from either, you must, however, know how—you must have the love of Nature in your heart, with an inclination toward the Simple Life. A trip to one of the beach towns or a couple of weeks' stay there, where you meet the same people, discuss the same topics, eat the same grub, and perhaps spend the evenings in ill-ventilated halls, is of little use as a rejuvenator to the jaded business man. He wants to change his clothes, actually and metaphorically—his material and mental clothes.

As between the mountains or foothills and the ocean, the latter, in the opinion of the editor is better for the nervous and overworked, especially for those who suffer from insomnia. The mountain air in Southern California is light, dry and electrical, that of the seaside is heavier and more soothing. The pounding of the breakers on the shore is one of nature's lullabys.

The editor of this department recently ran down to lunch with Charley Lummis, at his seaside retreat—literally a "retreat"—away out near the end of the old breakwater that skirts the harbor of San Pedro. Here, for about a mile, extend picturesque fishing shacks, with toy gardens, and big brown nets, and marine relics. It looks like a page out of one of Dickens's novels. The editor found "Lum" in a costume that the most exacting hygienic dress reformer would have approved of, diligently cutting up driftwood. Fish lines were stretched from the backyard into the bay, where the ships go by, with bells for the fish to signal when they were hooked. Rather rubbing it in to the denizens of the shallows, that, isn't it?

It's true that Lummis carries his typewriter with him, when he goes down from Saturday to Monday, which the editor regards as a mistake, but he gets a complete change of surroundings, and comes back to the Public Library on Monday morning ready for the week's fray.

Go thou and do likewise, Mr. Busy Businessman. Learn to relax—to let go.

* * *

Stuttering.

IN the Medical Brief (St. Louis) for April was a good article on stuttering, by Dr. A. E. Ibershoff, of Cleveland. Those interested should send 10 cents for a copy.

* * *

Rational Treatment of Pneumonia.

A CORRESPONDENT strongly recommends onion poultices for pneumonia.

There is no specific virtue in the onion, internally or externally. An onion poultice is no more effective than any other kind of poultice, or a mustard plaster, or—best and simplest of all—ordinary hydropathic treatment, in the shape of hot, damp cloths, covered with a dry cloth and frequently changed—half a dozen times a day. The effect of all these applications is the same—to relieve congestion, by drawing the blood to the surface. The warm sitz and foot baths are serviceable; also tepid injections and warm-water drinking.

Here is good advice in regard to the treatment of pneumonia, by Dr. Harnsberger, in the Medical Record:

"I look upon open air in the treatment of pneumonia with the same unbounded confidence that the surgeon looks upon the knife in the treatment of appendicitis—it is the only hope for bad cases, and will certainly save ninety-eight in one hundred if used early and properly in all cases.

"Guided by a distinct perception of the needs of each patient, with open air and good nursing, one need not worry over the contingency of death from pneumonia. The air can't be too fresh, nor its temperature too low. There is no danger of 'taking cold' when the fever is on. The younger the patient, the older the patient, and the more hopeless the case seems, just so much more important it is to enforce open air and exclude artificial heat. Keep the patient's feet warm, but don't heat the air he breathes."

The medical fraternity is slowly and sullenly but surely working around to the nature cure.

* * *

Employers and Employed.

COMMENTING upon a recent article in the Care of the Body on "Incompetence a Disease of the Times," a San Jacinto correspondent who says he served a five years' apprenticeship in a shop on the Clyde, studying theory in the evening at a British school of art, asserts that incompetence has grown from the abuse and greed of "captains of industry"—that competent men are often discharged without warning "to create consternation and coercion among the less competent."

A strange idea, this, that sane employers should set aside good tools and substitute poor ones.

The correspondent concludes as follows:

"Man's inhumanity to man 'makes countless thousands mourn.' It creates hopelessness, race suicide, cowardice, bachelors, booze fighters, dope fiends, hobos, and degeneracy. Is it any wonder?

"'For greed of gold that meanest rage,
"'And greatest folly of man's sinking age.'

"'The boy is father to the man.' You cannot boss and bluff and dispirit the boy, and make of him a competent master of his business. The best of life is but intoxication—enthusiasm. Obliterate this and make a disinterested incompetent. Cheerful, kind instruction, firmness of purpose, engendering buoyant independent spirit will make competent moral men.

"My experience has been that it is a pleasure to be employed by men with no political preferment, competent in their line of business. They invariably offer satisfactory remuneration for able men and competent. There you are greeted with a friendly smile, the glad hand and a sympathetic glow pervades the environment. When the day's effort is done, home is reached with a happy heart, feeling you have earned a night's repose. With a gentler feeling between man and management, it would redound to the happiness of all concerned, and the mental health and ease of the careworn mothers and helpless offspring."

Employers have their faults as well as employed, for both are human. Also this is an age of fierce competition, that bears heavily alike on capital and labor—except when capital combines, which is not so easily done as formerly. Even from a selfish standpoint, however, employers will value the services of a man who can do something a little better than the average. The trouble is that nowadays young people, as a rule, do not endeavor to excel by steady persistent effort, but merely to be successful and to make a lucky strike.

* * *

Light Wine Versus Whisky.

IN consequence of a powerful argument made before the Judiciary Committee of the House of Representatives by Andrea Sbarboro of San Francisco the bill prohibiting the shipment of liquor into a prohibition State has been amended so as to exclude from its provisions cider and wine containing not over 13 per cent. alcohol, and "naturally brewed beer."

This, as the editor has said, is a step in the direction of true temperance. Rev. Dr. Parkhurst of New York wrote to Mr. Sbarboro as follows:

"Although I believe in temperance, I try to be temperate in my belief, and to be sufficiently radical not to defeat the ends of my conservatism. I am warmly in sympathy with you in the attitude which you take in regard to wine as a substitute for whisky. Judging from what I see in this country, and from what I know of the condition of things in Europe, which I have visited twenty-five times, I am decidedly of the opinion that the more wine there is produced in this country, and the more freely it is transported from State to State, the less whisky will be used and the smaller the amount of drunkenness. If the proposed bill is passed I earnestly trust that exception will be made of beverages containing less than a certain fixed maximum of alcohol."

* * *

Another Morphine Dream.

ANOTHER new and wonderful morphine cure is announced from New York.

All foolishness—hopelessness. All these so-called "cures" for bad habits are waste of time, hope, opportunity and money. They do not remove the cause. You must first entirely eliminate the poison from the system, by a course of fasting and sweating, and then adopt a diet that will not create a craving for stimulants or narcotics.

That is the only cure for a "habit." There will never be any other. Be sure of that.

* * *

A Lesson for the Microphobists.

IN Illinois melon growers were overrun with field mice. They agreed to stop killing non-poisonous snakes. Now few mice are to be found.

There's a lesson in this for the rat-flea-fly-mosquito-microbe destroying army of political doctors. You can't fool Nature. If you could destroy all these vermin, without removing the filth on which they feed, the human race would be extinguished from off the face of the earth like the snuffing out of a tallow "dip."

* * *

Measures, not Men.

A CORRESPONDENT, who wrote approvingly of articles on medical subjects that have appeared in the Care of the Body—articles which, as he says, are causing the medical fraternity to "sit up and take notice"—offered to furnish material for the exposure of [illegible] involving physicians. To this the editor replied as follows. Other correspondents who occasionally [illegible] along similar lines, will kindly note:

"You mistake my mission. I am not fighting [illegible] men, but the follies and failures of medical practice."

* * *

Twin Roots of Evil.

ELBERT HUBBARD is about right when he says underbreathing and overeating are responsible for nearly all the ills under the sun.

* * *

Edison on Eating.

FOLLOWING is from the New York Tribune:

"Edison has strong opinions regarding diet. He firmly believes that half the ills that flesh is heir to are due to incorrect and excessive eating. He himself is very abstemious, and often does not consume a pound of food in the course of the day. Yet he is not particular in what he shall eat, taking anything he fancies, but in very small quantities. He is fond of telling stories in an illustration of how great a slave to meal hours a man may become.

"'You know, of course,' he says, when telling [illegible] about the Ohio man who went to New York for the first time, and, having taken a room at a good hotel

(CONTINUED ON 31ST PAGE.)



If you cannot visit our Shop, send for our Buckskin Catalog, mentioning "The Times."

Buckskin Shoes For Children

The most healthful shoes for children—cool, comfortable, made on foot-form lasts, that give growing feet room to develop properly.

These shoes are the most economical you can put on your children's feet—they are practically indestructible—just the thing to "stand up" under the knockabout wear that children give.

We have them in lace and button styles and in oxfords—for little children and for boys and girls. Prices $2.00 to $4.50.

Wetherby-Kayser Shoe Co.
215-217 South Broadway
LOS ANGELES, CAL.



NO. 1. NO. 2 NO. 3

FOOTPRINTS
1 Natural foot.
2 Partial flat foot.
3 Complete flat foot.
Which is yours? Do you tire easily? Have pain in the heel? Cramps in the toes? Pain in the arch or in the foot? Weak ankles, pains in, or turned ankles? Pains in the calves? Heavy callouses on the foot? Aching in the feet when you stand for some time? Rheumatic feet or legs? Then you need an Arch Support PROPERLY FITTED, as to hold the bones of the foot in their proper place, so the ligaments and muscles become strong enough to act naturally. Consultation free. Per pair $2.00 and upwards. All different kinds carried in stock so as to fit all cases.

DR. H. A. SEATON, Foot Specialist.
Hours, 9 to 6. 408-409 Union Trust Bldg., Fourth & Hill.

RUPTURE—TRUSSES NaturoAID Potter Can Positively Cure Rupture by Natural Means without you losing a moment's time from work or business. Let us show you how and refer you to a long list of discharged patients who have been permanently cured. Many have lost faith in ever being cured and prefer a truss. Ease and comfort and ever-retaining results are what you want instead of material and wind, then our NOT method is the taken-off-a-hook-and-stuck-on-you Trusses are what you want. We make many kinds—but all made for the individual case; they must fit and hold perfectly. Your money back and our ironclad written guarantee contract backs us. Call or write NaturoAID Potter, Physician and Surgeon, 217 Mercantile Place.
Oldest Establishment in Entire Southwest.

NERVE EXHAUSTION
In many cases, is an effect of uncorrected EYE-STRAIN either from imbalance of motor eye muscles, from wrong glasses, or from LATENT visual defects. Your conception may be perfect. Our mission is the RELIEF of EYE-STRAIN. This is accomplished by methods devised by ourselves and used successfully in hundreds of cases in Los Angeles and vicinity. Consult us at 320 Broadway, city. A3428. DR. FRANK LAMB WILSON, Optical specialist.

EYE FACTS
That your headache, nervousness and neuralgia are generally caused from eye strain.
Our new lenses correct this and give comfort, style and dignity.
NATIONAL OPTICAL COMPANY,
Phone F5170 500½ S. Broadway, upstairs.

Consumptives, Attention!
On receipt of two 2-cent stamps will send to any address free of charge, the secret of a Home Cure of Tuberculosis. The self-treatment is easy and costless. A cure positively certain. Sympathy, not gain, prompts me to this offer. Avail yourself of it while you can. DO IT NOW! Address G. A. OGRISSEK, Richmond Terrace, New Brighton, New York.

VENTRILOQUISM
Learned by any Man or Boy at home. Small cost, 2c a day 2c stamp for particulars and proof.
Room 696, 2040 Knoxville Ave., Peoria, Ill.

Care of the Bod

(CONTINUED FROM 30TH PAGE.)

cked his grip and then went to the de
out the meals.
"'What is the eatin' hours in this ye
ld to the clerk.
"'Breakfast,' the clerk answered, "7 to
8; dinner, 3 to 8; supper, 8 to 12."
"'Jerusalem!' exclaimed the astoni
hen am I goin' to get time to see the to

* * *

Fortune in Good Hands.

S mentioned recently in The Times, Mi
Michelsen, a Los Angeles lawyer, has
rtune from a Danish relative. It ha
od hands. Miss Michelsen has made a
medical law, and has defended several
e prosecuted and persecuted by the medi
months ago, at the request of the edi
uted to the "Care of the Body" an artic
tice of the California State medical law.

* * *

ctricity Is Life.

"HERAPEUTICS OF VIBRATION" is
a little book of 150 pages, the subhead
ling of the Sick and Exact Science." T
r to mechanical vibration, but to the
ns. The author is William Lawrence
, of Long Beach. Dr. Woodruff was fo
ears a resident of Phoenix, Ariz. He re
ation from the local press recently when
infant, which he is raising in a thorough
ner, hardening its body so that it will b
disease.

his preface to this book, Dr. Woodruff d
are now just entering the transition pe
tric Age to the Age of Vibration. He s
ion will so far surpass electricity in every
e it seem ordinary in comparison. With
es will come the prevention of disease a
ation of life.

ferring to the history of the atomic
odruff says: "The atomic theory was fi
d about 450 years B. C. About the year
Italian scientist, Boscovich, presented thi
world in so clear a manner that it has
pted idea. In contemporary times
ght it to its present perfection, as follo
ter is composed of indivisible particles
h have definite weight.' Recently Prof. J
of the Cavendish Laboratories, of Cambr
, has supplemented this with the theory
, for which work he was awarded the
of $40,000. . . . Thus we have at l
te unit of which all forms of matter are
the remarkable feature is, that this ultim
h all matter is composed is not matter at
narily understand the term, but electricity
is a pure hypothesis, and energy is the o
electron being a disembodied charge, c
r, and is the electrical unit. . . . "
. Woodruff undertakes to explain drug ac
ion to atomic vibration. For the autho
ded in quite breaking away from the d
n. Like some others who have come
rom the house of medical bondage he adhe
no salt" fallacy. This is simpler and mo
the regular hit-or-miss drugging practi
es the drugs to the twelve minerals fou
n body. It is, however, merely a modif
ver. It is all in vain, for inorganic mi
be absorbed by the body, however finely
rided. It is therefore either poisonous
is gained at the expense of the vitality. P
ases. Human beings must get their
, either directly, or indirectly through fo
is an exceedingly simple fact, and yet
y hard for a great majority of the medic
to grasp it.

Woodruff claims that electricity is the
element in the universe. All minerals
, are electricity, the only difference bein
r of electrons their atoms may conta
ome interesting statements in regard to
views on health and disease:
nting that food, drink and pure air are
e system in sufficient quantities to mee
, there must be, in order to properly di
riate and assimilate these various element
al electronic atomic cell vibration; next,
al amount of electric energy may be pres
, but of equal importance, this stored-up
y must be evenly distributed to all the va
and tissues. . . .
at 'man is as old as his arteries,' has b
n in the medical world. And why the
se one of the first changes noticed in the
n past middle age takes place in these ves
changes are of such importance to one's
as to denote his age much more accurate
ears he has lived. To illustrate: I have
whom I see almost daily, who has lived
years and yet has the appearance of
n in looks, actions and carriage, and wh
bear out the above adage. Then, again,
hand, a man came into my office the ot
ost perfect specimen of robust manhood
young-looking, athletic, muscles hard, acti
Upon examination I found his arteries tho
man, organs all sound, mind active.
guess his age at over 35 years. He was
d Modoc Indian, had served three years
of the Rebellion; for the next twenty-five ye
ernment scout on the frontier, always worke
on plain food and in the open air. He g
t 59 years, but yet for all practical inte

Power of Engine	45-50	40-45
Wheel Base	121-6	113
Seating Capacity	7	7

SEATS—Three persons.
WHEEL BASE—88 inches.
GAUGE—56 inches.
TIRES—Michelin, 30x3 inches.
BRAKES—Three: hub, internal expanding, and external contracting on transmission shaft.
CURRENT SUPPLY—[illegible] tery.
CARBURETOR—Simple [illegible] driven.
LUBRICATION—Force [illegible]
MOTOR CONTROL—On [illegible]

West, says there is nothing in [illegible] but Taft for nomination, and he [illegible] the Ohioan will be elected [illegible] out doubt....Gov. Hughes, angered [illegible] defeat of anti-race-track [illegible] Senate, [illegible]

obey.
"The [illegible] penalties [illegible] 'You mi

Care of the Body.

(CONTINUED FROM 30TH PAGE.)

...ished his grip and then went to the desk to inquire about the meals.

"'What is the eatin' hours in this yere hotel?" he said to the clerk.

"'Breakfast,' the clerk answered, "7 to 11; lunch, 11 to 2; dinner, 5 to 8; supper, 8 to 12."

"'Jerusalem!' exclaimed the astonished farmer, 'when am I goin' to get time to see the town?'"

* * *

A Fortune in Good Hands.

As mentioned recently in The Times, Miss Philaletha Michelsen, a Los Angeles lawyer, has inherited a fortune from a Danish relative. It has fallen into good hands. Miss Michelsen has made a special study of medical law, and has defended several healers who were prosecuted and persecuted by the medical trust. A few months ago, at the request of the editor, she contributed to the "Care of the Body" an article on the injustice of the California State medical law.

* * *

Electricity is Life.

"THERAPEUTICS OF VIBRATION" is the title of a little book of 150 pages, the subhead being "The Healing of the Sick and Exact Science." This does not refer to mechanical vibration, but to the vibration of ether. The author is William Lawrence Woodruff, M.D., of Long Beach. Dr. Woodruff was for a number of years a resident of Phoenix, Ariz. He received some publicity from the local press recently when he adopted an infant, which he is raising in a thoroughly hygienic manner, hardening its body so that it will be able to resist disease.

In his preface to this book, Dr. Woodruff declares that we are now just entering the transition period of the Atomic Age to the Age of Vibration. He says that vibration will so far surpass electricity in every field as to make it seem ordinary in comparison. With this he begins will come the prevention of disease and the prolongation of life.

Referring to the history of the atomic theory, Dr. Woodruff says: "The atomic theory was first promulgated about 450 years B. C. About the year A. D. 1750 the Italian scientist, Boscovich, presented this theory to the world in so clear a manner that it has become the classical idea. In contemporary times Dalton has brought it to its present perfection, as follows: 'That matter is composed of indivisible particles or atoms which have definite weight.' Recently Prof. J. J. Thomson of the Cavendish Laboratories, of Cambridge, England, has supplemented this with the theory of the electron, for which work he was awarded the 1906 Nobel prize of $40,000. . . . Thus we have at last the ultimate unit of which all forms of matter are composed; and the remarkable feature is, that this ultimate unit of which all matter is composed is not matter at all, as we usually understand the term, but electricity. Matter is a pure hypothesis, and energy is the only reality. Electricity being a disembodied charge, contains no matter, and is the electrical unit. . . . "

Dr. Woodruff undertakes to explain drug action by its relation to atomic vibration. For the author has not merely made quite breaking away from the drug superstition, like some others who have come half-way out from the house of medical bondage he adheres to the "law of cure" fallacy. This is simpler and more logical than the regular hit-or-miss drugging practice, for it confines the drugs to the twelve minerals found in the human body. It is, however, merely a modification of error. It is all in vain, for inorganic mineral cannot be assimilated by the body, however finely it may be divided. It is therefore either poisonous or inert, and always at the expense of the vitality. Plants feed animals. Human beings must get their food from plants either directly, or indirectly through flesh foods. This is an exceedingly simple fact, and yet it seems to be lost for a great majority of the medical fraternity to grasp it.

Dr. Woodruff claims that electricity is the one and only element in the universe. All minerals, he declares, are electricity, the only difference being in the number of electrons their atoms may contain. Here are some interesting statements in regard to the author's views on health and disease:

"Assuming that food, drink and pure air are supplied to the system in sufficient quantities to meet all demands, there must be, in order to properly digest, appropriate and assimilate these various elements, first a normal and electronic atomic cell vibration; next, that the proper amount of electric energy may be present; and last, but of equal importance, this stored-up electrical energy must be evenly distributed to all the various organs and tissues. . . .

"'A man is as old as his arteries,' has become a maxim in the medical world. And why the arteries? Because one of the first changes noticed in the average post middle age takes place in these vessels, and the changes are of such importance to one's physical well as to denote his age much more accurately than the years he has lived. To illustrate: I have in mind a man whom I see almost daily, who has lived not over forty years and yet has the appearance of an old man in looks, actions and carriage, and whose arteries bear out the above adage. Then, again, on the other hand, a man came into my office the other day a most perfect specimen of robust manhood I ever saw. A young-looking, athletic, muscles hard, action nimble. Upon examination I found his arteries those of a man of 75 years, organs all sound, mind active. No one would guess his age at over 35 years. He was a full-blooded Modoc Indian, had served three years in the war of the Rebellion; for the next twenty-five years was a government scout on the frontier, always worked hard, lived on plain food and in the open air. He gave his age as 75 years, but yet for all practical intents and purposes, younger by thirty years than the girl mentioned above. He was only as old as his arteries. . . .

"Until very recently we were at sea as to the real basic cause of senile degeneration. We now know that it is due to a slowing-down of atomic cell vibration and nothing else."

The author sets great store on static electricity, which he administers by putting the patient on an insulated platform with bared feet, a strip of lead about two inches wide and ten inches long, along the spine next to the skin and extending above the collar, connecting this with the positive pole of the machine by an insulated cord. Dr. Woodruff declares that by the so-called "high frequency" electric treatments harm is done quite as frequently as good.

The author describes an interesting experiment made in San Francisco to show the existence of electricity in the human body, identical with electrical currents from other sources. In this case the electricity floated over wires, operated electrical instruments and recorded voltage to the amount of eight mille volts.

Dr. Woodruff asserts that sulphur is the negative element of matter, and ozone the negative element of the atmosphere. He calls attention to the fact that the odor of sulphur fumes is identical with that of ozone. Sulphur he regards as one of the most remarkable of substances known to man. As to that mysterious substance, ether, the author says:

"I am fully convinced that when this all-pervading ether is analyzed it will be proven that it is composed wholly and only of disembodied negative electrons. If one will only consider for a moment known phenomena, the possibility and probability of this assertion is made apparent by reasoning from comparison."

Coming down to the subject of disease, what it is, and the causes, the author declares that disease is disturbed function and nothing else. He correctly says:

"In medicine, as in theology, the tendency has been to multiply the mysteries; to befog and confuse with the multiplicity of diseases, until the primal cause has been lost sight of."

Continuing his discussion of the subject, the author goes on to say:

"Abnormal massing of the stored-up electrical or vital force in the region of the principal nerve centers, the brain, spinal cord and solar plexus, abnormal voltage and abnormal atomic cell vibration, either excessive or deficient, is per se, what we know as disease. . . .

"Twenty-five years of chasing the microbe has yielded but little except to increase mysticism and confusion, and make a babel of tongues. Hahnemann, seventy-five years ago, in his thesis on chronic diseases, gave us all and more than has yet been revealed by bacteriological research; indeed, he forestalled every fact so far determined, defining its limitations and indicating their practical application in the relieving of diseased condition. . . . Overtaxing or undue irritation of the stomach is a prolific cause, causing concentration of nerve energy to do the work; this, if long continued, will produce it. Prolonged mental effort is another cause, prolonged physical exertion to the point of exhaustion, especially if followed by overtaxing the stomach, is another cause that produces cerebral localization of the nerve forces to the detriment of the outlying tissues."

The author might have added, further, that the disturbed functioning of disease makes its appearance in congestion, and that this congestion is naturally removed by such means as hot or cold applications, irritation of the skin by mustard, pepper, etc., osteopathy, massage, mechanical vibration, electricity and other similar measures.

The author regards highly electric lights, both arc and incandescent, as great aids in restoring cell vibration. These, he correctly states, are much safer than dry heat or steam baths, thus making them the only ones that should be used if the heart is weak.

As to medicine, the author says "it has served its purpose, has outlived its usefulness, and in fact among a large part of the thinking people of the community, is in disrepute."

Notwithstanding this, the author goes on to enlarge upon the advantages of the "tissue salts" above referred to. It is strange that a man of Dr. Woodruff's evident ability should still hang to this remnant of medical superstition. The editor will be surprised if the doctor does not, before many years, break away from this last outpost of drugging, and come out into the sunshine of rational hygiene.

The author is a great admirer of Hahnemann. Listen to this:

"Was Hahnemann inspired? Yes! Yes! Yes! Directly from the Infinite! In him the all-pervading intelligence found a mind so great, so broad, so deep, so logical, and of such close, acute perception that it was enabled to grasp the thought waves direct from the Infinite, and to formulate them."

Well, the editor is ready to admit that Hahnemann was a benefactor of the human race, in so far that he weaned many away from wholesale drugging, and administered such infinitesimal doses that it practically amounted to nothing but suggestion. If people will insist upon believing that they must "take something" when they are sick, the editor would strongly recommend them to patronize homeopathy, which is quite as effective as "Christian Science"—if you only believe in its efficacy, which is the main thing.

Dr. Woodruff announces that he will follow this book with two others entitled "The Therapeutics of Light Vibration" and "Physical Therapeutics," which will include massage, Swedish movements and "so-called osteopathic manipulation." Why "so-called," doctor?

Electricity is life. Yes. But what is electricity? That's something science can't tell us.

This is an interesting little book, containing much food for thought. The author is evidently a thinker along original lines. It contains two tables showing the electrical properties of various minerals. Published by the J. F. Elwell Publishing Company, 247 South Broadway, Los Angeles. Price $1.50 net.

STUDY OF FISH HISTORY.

OCEAN FISHERIES INEXHAUSTIBLE BY MAN, SAY EUROPEAN INVESTIGATORS.

[Washington Post:] For five years ten steamers belonging to eight different nations whose coasts are washed by the Atlantic, the North Sea, and the Baltic have been engaged in international oceanic research. The purpose has been to make a study of the life history of fishes, with the expectation that it would yield both practical and scientific results of importance.

To learn the life story of fishes the observers found it necessary to study the element in which fishes live, and the influences, such as water temperatures, ocean currents, minute organisms that are the food supply of many fishes, and other things which affect fish life. These scientific workers have now completed a general survey of the most noteworthy features relating to fish life in the seas of North Europe, from the Baltic to the North Sea, thence to Iceland in the west and to Spitzbergen in the north.

Hundreds of thousands of fish and millions of fish eggs have also been collected while studying the wanderings of fish and the mode of their occurrence. It is the purpose here to mention a few of the significant results of the investigation thus far.

It is found that the eggs of most food fishes float in the sea, the herring being an exception. The little eggs, about one-twenty-fourth of an inch in size, develop in a few days or weeks into larvae, only slightly larger; these remain floating, and, after a few weeks, acquire a little of the structure and appearance of the future fish.

For a month or so they remain suspended in the waste of waters, some near the surface and some at considerable depth, and then, if possible, they seek the bottom, where by degrees they attain maturity. A great step forward in the study of fish was the discovery of means to determine their age.

It was found that the otoliths or calcareous secretions in the ear openings of plaice showed age rings similar to those found on the stems of trees and the horns of cattle. So it became possible to tell the age of each individual plaice, and later it was proved that also many of the bones and also the scales show age rings, a fact which now enables the observers to tell with certainty the age of cod, haddock, stithe, herring or sprat, as well as of many other species of fish.

The age of fish up to fourteen or fifteen years is easily ascertained by the scales, but after that time the additional growth is so small as to be of little service. Some of the largest specimens of cod carried proof that they were from sixteen to seventeen years old. It is inferred that many of these cod have spawned from eleven to twelve times in their lives.

Another interesting question is the rate of growth of fish. It is found that the rate at which young cod grow varies according to their surroundings.

In the southern part of the North Sea they grow very rapidly, attaining a length of nearly eight inches in the first year, but in many places along the Norway coast the average size of a year-old cod is only about three inches. Some of the largest cod caught were over forty-six inches in length and more than sixteen years old. The growth of haddock is about four inches the first year, but the rate decreases as they approach the higher ages.

A very important part of the work was the investigation of the haunts and wanderings of fish. The study was carried on chiefly by marking thousands of fish by means of small wires. There are buttons at each end of the wires, and the time and place of turning each fish loose is marked on the buttons.

It was found that the larvae of the eel are met only in the deep portion of the Atlantic, and far-reaching conclusions were reached from this fact as to the wanderings of the full-grown eel and its young. The general law was deduced from the astonishing wanderings of many fish species that they can never be seriously affected by merely local conditions.

The observers believe they have proved that the growth and productiveness of fish is subject to such mighty natural influences, such as climatic changes in the various regions which they frequent, that they may be regarded as independent of the interference or the fisheries of man. It is certain that man has considerably reduced the number of plaice, haddock, and cod, in some waters, but not to such an extent as to have more than a temporary effect upon fishing interests. Man cannot exterminate them.

The work will probably be continued for years to come, and the international committee which is directing it has no doubt that other splendid discoveries of both practical and theoretical interest will be the outcome.

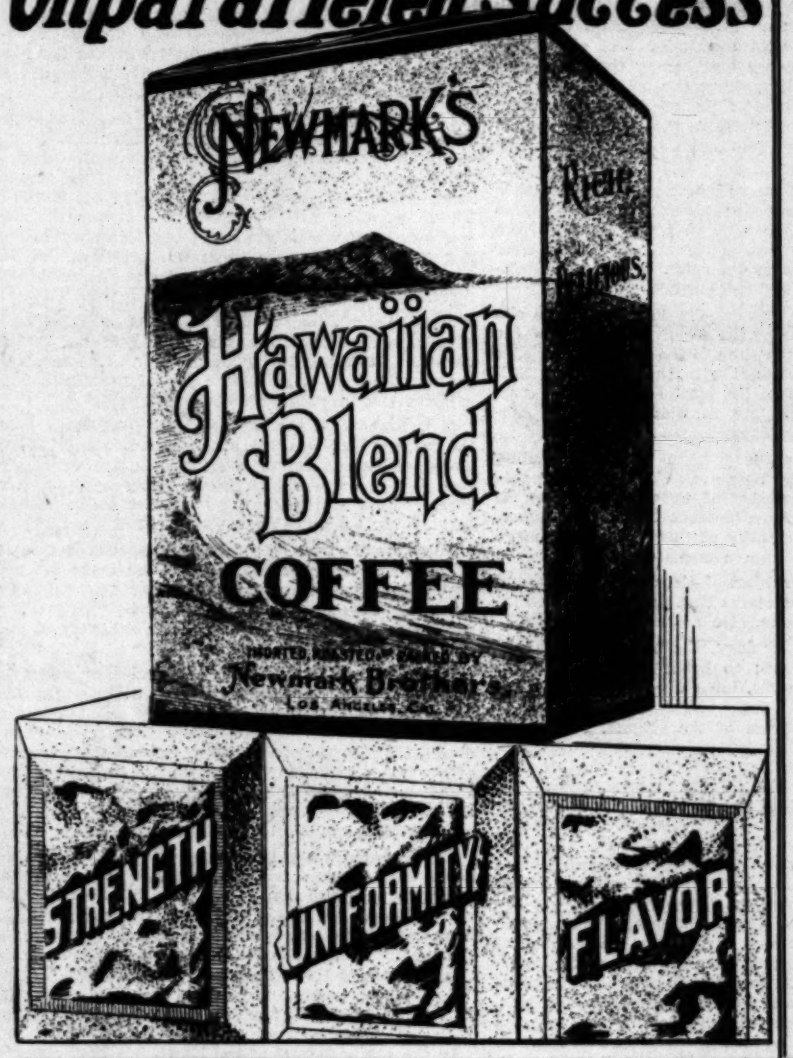
LILACS.

When first the green o' the year is shown
On the mantling trees and the meadows lush,
When the wild winds lose their wavering moan
And over the prairie there falls a hush,
In the buoyant days of the budding spring,
When the robins nest an.. the pee-wees sing,
By garden ways
The lilac sways
On its slender stem, a gracious queen
In the midst of a world of tremulous green.

The pale pink blossoms in tufted whorls
Bend low in the light airs floating by—
The brilliant banner that May unfurls
To the delicate blue of the gracious sky;
The dull earth brightens, the glistening dews
Diamond the lawn's light emerald hues,
There's a softer spell
Where the toilers dwell,
When the lilacs herald the colors that gleam
Through the gay mirage of the summer's dream.

CHARLES W. STEVENSON.

The Foundation Of Its Unparalleled Success



THE EQUITABLE SAVINGS BANK
Strictly a Savings Institution

The stability of a bank depends primarily upon the nature of its assets.

The assets of the Equitable Savings Bank are as follows:

1. **The bank premises.**
2. **First mortgages on real estate.**
3. **Municipal and school bonds—the latter being practically guaranteed by the State of California.**
4. **Cash.**

The Equitable Savings Bank has no assets of questionable or fluctuating value—no collateral loans — no second mortgages—no stock or bonds in private or industrial corporations.

Four per cent. on savings accounts. Interest computed semi-annually.

FIRST AND SPRING STREET



if you had met me before, you would have found me a fine, ripe California tomato, hanging on the vine.

Bishop's Tomato Catsup

A Home Product

15c and 25c bottles—at all grocers

TAKE HOME with you, or send to your friends, a box of Bishop's Glace Prunes. Finest confection in the world. All dealers.

BISHOP & COMPANY
California

Twenty-seventh Year.

PER ANNUM, $9.00

THE WEATHER.

BRIEF REPORT.

FORECAST—For Los Angeles and vicinity: Cloudy; unsettled; fresh south winds. For San Francisco and vicinity: Cloudy, with fog; possibly light showers by night; fresh southwest winds.

Sunrise, 5:24; sunset, 6:23; moon sets 4:49 a. m. Tuesday.

YESTERDAY—Maximum temperature, 71 deg.; minimum, 54 deg. Wind 5 a. m., southeast; velocity, 2 miles; 5 p. m., southwest; velocity 8 miles. At midnight the temperature was 59 deg.; cloudy.

TODAY—At 2 a. m. the temperature was 57 deg.; cloudy.

[The complete weather report, including comparative temperatures, will be found on page 8.]

POINTS OF THE NEWS. IN TODAY'S ISSUE OF The Times

INDEX.

1. Will Stop Race-Track Gambling. City Swept by Flames.
2. More Delegates For Taft.
3. Falls Over Precipice.
4. Six Firemen Are Overcome.
5. Revelry Smashes Ordinance.
6. Editorial Page: Pen Points.
7. Music and the Stage.
8. Liners: Classified Advertising.
1. Death Near to Autoists.
2. Locals Given Bad Beating.
3. Rushing Out High Grade Ore.
4. He Sailed With Evans.
5. At the Churches Yesterday.
6. Los Angeles County News.
7. South of the Tehachepi.
8. City in Brief: Vital Record.

SYNOPSIS.

THE CITY. Women and men carouse nightly in local cafés, ordinances smashed, Police Commission may investigate....Train wrecks big auto on dangerous crossing; woman seriously injured, companions narrowly escape death....Six firemen overcome by smoke, loss of property great and water facilities inadequate at big warehouse blaze....Local man who sailed with Evans and was more than quarter century in the navy looks forward with joy to the coming of the fleet. Some stranger, believed to be tourist from Columbia, Mo., dies suddenly at Pacific Electric station....Fleet committee joyously announces it has secured required sum for entertainment. First United Presbyterian Church celebrates twenty-fifth anniversary. Christian Science lecturer addresses audience at Auditorium....Nine Chinamen, ordered deported, sent north in special car....Odd accident [illegible] it with company of [illegible]

SOUTHERN CALIFORNIA. Pastor Congregational Church in Pasadena agrees to accept call to mission church in San Diego....Death stops horse suit in San Bernardino. Story of murder shattered in case of San Diego man....Long Beach committee preparing for great crowd at [illegible] time.

PACIFIC SLOPE. Admiral Evans shows some improvement, and has been put on his regular diet....Improved demand for gold dredgers in Alaska....Gov. Gillett leaves San Francisco for southern part of State. Sacramento Chinaman murders his wife in a family row....Domestic troubles and worry over financial matters drive cashier of Washington bank to suicide....Prisoner wounded in fight at North Bend, Wash., confesses he is member of gang that killed Marshal Harry Miller at Kent on Thursday night....Automobile party demolishes motorcycle at San Jose, and promptly flees when asked to pay the damages....Grant Mineral Springs manager falls over an eighty-foot precipice into cañon in dark; brother lowered by rope finds body.

GENERAL EASTERN. Guarded by detective, and accompanied by his grandchildren, John D. Rockefeller, imperceptibly aged and bent, walked to and from church yesterday....Secretary Taft gains twenty-eight instructed delegates during past week. New York minister bitterly attacks Trinity Church corporation in sermon, characterizing it as "New York's worst citizen"....New Jersey man, disgusted because so many women wanted to marry him, forfeits $250, and says he will never wed....Pennsylvania man strikes rich oil strike after sinking dry hole all his life....Jacob A. Riis is denounced a grafter by a New York priest. Senator Morton, returning from long tour of the West, says there is nothing in it, but Taft for nomination, and he says the Ohioan will be elected without doubt....Gov. Hughes, angered by defeat of anti-race-track gambling [illegible] in Senate, declares [illegible]

Power of Engine	45-50	40-45
Wheel Base	121-6	113
Seating Capacity	7	7
Transmission Gears	C Nickel	C Nickel

SEATS—Three persons.
WHEEL BASE—88 inches.
GAUGE—56 inches.
TIRES—Michelin, 30x3 inches.
BRAKES—Three: hub, internal expanding, and external contracting on transmission shaft.
CURRENT SUPPLY—[illegible] tery.
CARBURETOR—Simple [illegible]
LUBRICATION—Force feed.
MOTOR CONTROL—On [illegible] driven.